

# REPAIR PARTS AND SPECIAL TOOLS LIST

## FIELD AND SUSTAINMENT MAINTENANCE

### FOR

## 2 1/2-TON, 6X6, M44A2 SERIES TRUCKS (MULTIFUEL)

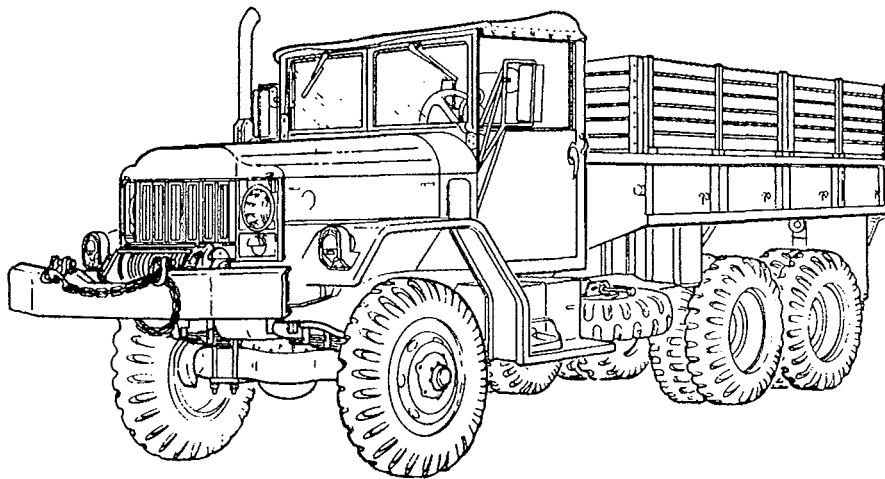

TRUCK, CARGO, M35A2 (2320-00-077-1616) (EIC: BMA), (2320-00-077-1617) (EIC: BMB);

TRUCK, CARGO, XLWB, M36A2 (2320-00-077-1618) (EIC: BMC), (2320-00-077-1619) (EIC: BMD);

TRUCK, CARGO, DROPSIDE, M35A2C (2320-00-926-0873) (EIC: BMR), (2320-00-926-0875) (EIC: BMS);

TRUCK, TANK, FUEL SERVICING, M49A2C (2320-00-077-1631) (EIC: BME), (2320-00-077-1632) (EIC: BMF);

TRUCK, TANK, WATER, M50A3 (2320-00-937-4036) (EIC: BMT), (2320-00-937-5264) (EIC: BMU);

TRUCK, VAN, SHOP, M109A3 (2320-00-077-1636) (EIC: BMJ), (2320-00-077-1637) (EIC: BMK);

TRUCK, VAN, REPAIR, M185A3 (4940-00-007-1638) (EIC: BMW).

DISTRIBUTION STATEMENT A: Approved for public release; distribution is unlimited.

---

**HEADQUARTERS, DEPARTMENTS OF THE ARMY  
AND THE AIR FORCE**

**AUGUST 2006**



## LIST OF EFFECTIVE PAGES/WORK PACKAGES

The date of issue for original pages/work pages for this TM is:

Original . . 0 . . . *18 August 2006*

**TOTAL NUMBER OF PAGES FOR FRONT AND REAR MATTER IS 11 AND  
TOTAL NUMBER OF WORK PACKAGES IS 274 CONSISTING OF THE FOLLOWING:**

Page/WP . . . . .	*Change No.
A - 0274 00 . . . . .	0

\*Zero in this column indicates original page.





TECHNICAL MANUAL  
NO. 9-2320-361-24P

HEADQUARTERS  
DEPARTMENTS OF THE ARMY,  
AND THE AIR FORCE  
WASHINGTON, D.C. 18 August 2006

TECHNICAL ORDER  
NO. 36A12-1B-1104

REPAIR PARTS AND SPECIAL TOOLS LIST  
FIELD AND SUSTAINMENT MAINTENANCE  
FOR  
2-1/2 TON, 6X6, M44A2 SERIES TRUCKS  
(MULTIFUEL)

---

TRUCK, CARGO, M35A2 (2320-00-077-1616) (EIC: BMA), (2320-00-077-1617) (EIC: BMB);  
TRUCK, CARGO, XLWB, M36A2 (2320-00-077-1618) (EIC: BMC), (2320-00-077-1619) (EIC: BMD);  
TRUCK, CARGO, DROPSIDE, M35A2C (2320-00-926-0873) (EIC: BMR), (2320-00-926-0875) (EIC: BMS);  
TRUCK, TANK, FUEL SERVICING, M49A2C (2320-00-077-1631) (EIC: BME), (2320-00-077-1632) (EIC: BMF);  
TRUCK, TANK, WATER, M50A3 (2320-00-937-4036) (EIC: BMT), (2320-00-937-5264) (EIC: BMU);  
TRUCK, VAN, SHOP, M109A3 (2320-00-077-1636) (EIC: BMJ), (2320-00-077-1637) (EIC: BMK);  
TRUCK, VAN, REPAIR, M185A3 (4940-00-007-1638) (EIC: BMW)

Current as of 18 August 2006

~~REPORTING ERRORS AND RECOMMENDING IMPROVEMENTS~~

You can help improve this publication. If you find any mistakes or if you know of a way to improve the procedures, please let us know. Submit your DA Form 2028 (Recommended Changes to Publications and Blank Forms), through the Internet, on the Army Electronic Product Support (AEPS) website. The Internet address is <http://aeprs.ria.army.mil>. If you need a password, scroll down and click on "ACCESS REQUEST FORM". The DA Form 2028 is located in the ONLINE FORMS PROCESSING section of the AEPS. Fill out the form and click on SUBMIT. Using this form on the AEPS will enable us to respond quicker to your comments and better manage the DA Form 2028 program. You may also mail, fax or E-mail your letter or DA Form 2028 direct to: AMSTA-LC-LPIT/TECH PUBS, TACOM-RI, 1 Rock Island Arsenal, Rock Island, IL 61299-7630. The email address is TACOM-TECH-PUBS@ria.army.mil. The fax number is DSN 793-0726 or Commercial (309) 782-0726.

Approved for public release; distribution is unlimited.

TABLE OF CONTENTS

		<u>WP Sequence No.</u>
	INTRODUCTION .....	0001 00
GROUP 01	ENGINE	
	0100 Engine and container .....	0002 00
	0100 Engine mounting and related parts .....	0003 00
	0101 Cylinder head assembly and related parts .....	0004 00
	0102 Vibration damper and related parts .....	0005 00
	0103 Flywheel and adapter plate .....	0006 00
	0105 Rocker arm covers and related parts .....	0007 00
	0105 Pushrods and rocker arm shaft assembly .....	0008 00
	0105 Tappets and tappet chamber cover .....	0009 00
	0105 Timing gear cover and related parts .....	0010 00
	0106 Oil pan, pump assembly, and related parts .....	0011 00
	0106 Oil filters and housing assembly .....	0012 00
	0106 Oil cooler assembly and related parts .....	0013 00
	0106 Crankcase breather, oil level indicator, and related parts .....	0014 00
	0108 Intake and exhaust manifolds and related parts .....	0015 00
GROUP 02	CLUTCH	
	0200 Clutch cover and drive plate .....	0016 00
	0202 Clutch release and pedal .....	0017 00
GROUP 03	FUEL SYSTEM	
	0301 Fuel injector, lines, and related parts .....	0018 00
	0302 Fuel injector pump and related parts .....	0019 00
	0302 Fuel pump and related parts .....	0020 00
	0304 Air cleaner and related parts .....	0021 00
	0305 Turbocharger, oil inlet and drain tubes, and related parts .....	0022 00
	0306 Fuel tank and related parts .....	0023 00
	0306 Fuel tank, hangers, and mounting hardware .....	0024 00
	0306 Fuel lines and related parts .....	0025 00
	0309 Primary fuel filter and related parts .....	0026 00
	0309 Fuel filters and related parts .....	0027 00
	0311 Flame heater and related parts .....	0028 00
	0312 Accelerator and engine stop controls .....	0029 00
GROUP 04	EXHAUST SYSTEM	
	0401 Stack exhaust and related parts .....	0030 00
	0401 Stack exhaust and related parts, water tanker .....	0031 00
	0401 Engine exhaust pipes and stack pipe mounting (multifuel) .....	0032 00
	0401 Bypass valve and related parts .....	0033 00
GROUP 05	COOLING SYSTEM	
	0501 Radiator and related parts .....	0034 00
	0503 Water manifold and related parts .....	0035 00
	0503 Thermostat and housing .....	0036 00
	0504 Water pump and related parts .....	0037 00
	0505 Fan and belt assembly .....	0038 00
GROUP 06	ELECTRICAL SYSTEM	
	0601 60-Ampere alternator .....	0039 00
	0603 Starter and related parts .....	0040 00
	0607 Instrument panel and related parts .....	0041 00
	0608 Miscellaneous items .....	0042 00
	0609 Headlight assembly and mounting hardware .....	0043 00
	0609 Blackout lamp assembly and mounting hardware .....	0044 00
	0609 Directional lights and related parts .....	0045 00
	0609 Rear composite light assembly .....	0046 00

TABLE OF CONTENTS (Cont'd)

	<u>WP Sequence No.</u>
0610 Sending units and warning switches . . . . .	0047 00
0611 Horn button and air horn assembly . . . . .	0048 00
0612 Batteries, cables, battery box assembly, and mounting hardware . . .	0049 00
0613 Front wiring harness . . . . .	0050 00
0613 Front wiring harness hardware . . . . .	0051 00
0613 Front wiring harness hardware . . . . .	0052 00
0613 Front wiring harness hardware . . . . .	0053 00
0613 Rear wiring harness, van, tanker, and cargo . . . . .	0054 00
GROUP 07 TRANSMISSION	
0700 Transmission, plugs, breather, and gaskets . . . . .	0055 00
0704 Transmission top cover and related parts . . . . .	0056 00
GROUP 08 TRANSFER ASSEMBLY	
0801 Power transfer, mounting hardware, and related parts . . . . .	0057 00
0803 Transfer hand controls . . . . .	0058 00
0803 Front axle air engagement cylinder . . . . .	0059 00
0803 Transfer controls . . . . .	0060 00
GROUP 09 PROPELLER SHAFTS	
0900 Propeller shaft assembly (front axle to transfer and forward-rear to rear-rear axle) . . . . .	0061 00
0900 Propeller shaft assembly (transmission to transfer) . . . . .	0062 00
0900 Propeller shaft assembly (transfer to center bearing) . . . . .	0063 00
0900 Propeller shaft assembly (intermediate) . . . . .	0064 00
GROUP 10 FRONT AXLE	
1000 Front axle and housing assembly . . . . .	0065 00
1002 Front axle differential assembly . . . . .	0066 00
1002 Front axle differential carrier assembly . . . . .	0067 00
1002 Front axle differential shaft, gears, and flange assembly . . . . .	0068 00
1002 Front axle differential helical drive pinion and related parts . . . . .	0069 00
1004 Spindle shaft, universal shaft, and knuckle assembly . . . . .	0070 00
GROUP 11 REAR AXLE	
1100 Forward-rear and rear-rear axle assembly . . . . .	0071 00
1100 Tandem axle suspension spring seat . . . . .	0072 00
1102 Rear axle differential assembly . . . . .	0073 00
1102 Rear axle differential carrier assembly . . . . .	0074 00
1102 Rear axle differential shaft, gears, and flange assembly . . . . .	0075 00
1102 Rear axle differential helical drive pinion and related parts . . . . .	0076 00
GROUP 12 BRAKES	
1201 Parking brake drum, shoes, and related parts . . . . .	0077 00
1201 Parking brake lever, cable, and mounting hardware . . . . .	0078 00
1202 Service brake assembly . . . . .	0079 00
1204 Master cylinder and wheel cylinder assemblies . . . . .	0080 00
1204 Air hydraulic unit and vent lines . . . . .	0081 00
1204 Front axle hydraulics . . . . .	0082 00
1204 Rear axle hydraulics . . . . .	0083 00
1206 Brake pedal and related parts . . . . .	0084 00
1208 Air reservoir and mounting hardware . . . . .	0085 00
1208 Air compressor to governor and air reservoir . . . . .	0086 00
1208 Air governor and related parts . . . . .	0087 00
1208 Air reservoir to air hydraulic unit . . . . .	0088 00
1208 Rear couplings and related parts . . . . .	0089 00
1208 Rear coupling air lines and mounting hardware . . . . .	0090 00
1208 Air compressor and related parts . . . . .	0091 00

TABLE OF CONTENTS (Cont'd)

	<u>WP Sequence No.</u>
GROUP 13	WHEELS
	1311 Wheel and disc assembly . . . . . 0092 00
	1311 Front wheel hub and drum assembly . . . . . 0093 00
	1311 Rear wheel hub and drum assembly . . . . . 0094 00
	1313 Tire and tube assembly . . . . . 0095 00
GROUP 14	STEERING
	1401 Drag link assembly . . . . . 0096 00
	1401 Tie rod assembly . . . . . 0097 00
	1401 Steering gear assembly . . . . . 0098 00
	1401 Steering wheel and related parts . . . . . 0099 00
GROUP 15	FRAME AND TOWING ATTACHMENTS
	1501 Frame assembly . . . . . 0100 00
	1501 Frame shackle assembly . . . . . 0101 00
	1503 Pintle hook assembly . . . . . 0102 00
	1504 Spare wheel carrier and related parts . . . . . 0103 00
GROUP 16	SPRINGS AND SHOCK ABSORBERS
	1601 Front leaf spring, mounting hardware, and related parts . . . . . 0104 00
	1601 Rear leaf spring, mounting hardware, and related parts . . . . . 0105 00
	1604 Shock absorber assembly . . . . . 0106 00
	1605 Torque rods and mounting hardware . . . . . 0107 00
GROUP 18	BODY, CAB, AND HOOD
	1801 Door and window assembly . . . . . 0108 00
	1801 Cab assembly related parts . . . . . 0109 00
	1801 Cab assembly and mounting hardware . . . . . 0110 00
	1801 Hood assembly and related parts . . . . . 0111 00
	1802 Right side fender, panel, and related parts . . . . . 0112 00
	1802 Left side fender, panel, and related parts . . . . . 0113 00
	1802 Splash shields and related parts . . . . . 0114 00
	1802 Splash guards . . . . . 0115 00
	1802 Splash guard and related parts . . . . . 0116 00
	1802 Windshield assembly and mounting hardware . . . . . 0117 00
	1805 Cab floor tunnel and mounting hardware . . . . . 0118 00
	1806 Operator's seat and related parts, fixed . . . . . 0119 00
	1806 Operator's seat and related parts, floating . . . . . 0120 00
	1806 Companion seat and related parts . . . . . 0121 00
	1808 Toolbox assemblies and tiedown straps . . . . . 0122 00
	1810 Cargo body and long wheelbase body mounting hardware . . . . . 0123 00
	1810 Long wheelbase body and related parts . . . . . 0124 00
	1810 Dropside tailgate and related parts, cargo body . . . . . 0125 00
	1810 Cargo body and dropside rack assemblies . . . . . 0126 00
	1810 Long wheelbase rack assemblies . . . . . 0127 00
	1811 Water tank body mounting hardware . . . . . 0128 00
	1811 Water tank body parts . . . . . 0129 00
	1811 Water tank body manholes and shutoff assemblies . . . . . 0130 00
	1811 Water or fuel tank delivery pump . . . . . 0131 00
	1811 Control assembly and related parts . . . . . 0132 00
	1811 Water and fuel discharge valve assembly . . . . . 0133 00
	1811 Water tank discharge tubes and related parts . . . . . 0134 00
	1811 Water tank gate valve assembly . . . . . 0135 00
	1811 Water tank gate valve assembly . . . . . 0136 00
	1811 Shaft assemblies and related parts . . . . . 0137 00
	1811 Rear compartment doors (water and fuel) and related parts . . . . . 0138 00

TABLE OF CONTENTS (Cont'd)

	<u>WP Sequence No.</u>	
1811	Water nozzle mounting hardware and related parts . . . . .	0139 00
1811	Fuel tank body mounting hardware and related parts . . . . .	0140 00
1811	Fuel nozzle, hose, and holder assembly . . . . .	0141 00
1811	Fuel tank body manhole, cap, and cover . . . . .	0142 00
1811	Delivery pump and gate valve assembly . . . . .	0143 00
1811	Discharge tube and valve control . . . . .	0144 00
1811	Segregator assembly and related parts . . . . .	0145 00
1811	Segregator element test valve and related parts . . . . .	0146 00
1811	Fuel tank compartment-partial explode . . . . .	0147 00
1811	Automatic dump valve and sump assembly . . . . .	0148 00
1811	Fuel tank rear compartment . . . . .	0149 00
1811	Fuel tank overflow and tubes and related parts . . . . .	0150 00
1812	Van body mounting hardware . . . . .	0151 00
1812	Van body interior panels . . . . .	0152 00
1812	Van body ceiling panels . . . . .	0153 00
1812	Van body hardware and related parts . . . . .	0154 00
1812	Van body mounted hardware . . . . .	0155 00
1812	Van body rear doors mounting hardware and related parts . . . . .	0156 00
1812	Van body rear doors and related parts . . . . .	0157 00
1812	Van body rear doors weatherstripping . . . . .	0158 00
1812	Van body windows and related parts . . . . .	0159 00
1812	Van body main wiring harness and receptacle . . . . .	0160 00
1812	115-Volt and 24-Volt receptacle harness and related parts . . . . .	0161 00
1812	Van body load center and related parts . . . . .	0162 00
1812	Van body exterior wiring harness . . . . .	0163 00
1812	Van body exhaust blower and dome light assemblies . . . . .	0164 00
1812	Converter, exhaust blower, and related parts . . . . .	0165 00
GROUP 20	WINCH, POWER CONTROL UNIT, AND POWER TAKEOFF	
2001	Front winch and related parts . . . . .	0166 00
2001	Front winch drive shaft and related parts . . . . .	0167 00
2004	Power takeoff transmission and power takeoff transfer transmission . . . . .	0168 00
2004	Power takeoff and power divider controls . . . . .	0169 00
2004	Power takeoff linkage, transfer transmission . . . . .	0170 00
GROUP 21	BUMPERS AND GUARDS	
2101	Stone and brush guard and mounting hardware . . . . .	0171 00
GROUP 22	BODY AND CHASSIS ACCESSORY ITEMS	
2201	Cab soft top kit . . . . .	0172 00
2201	Bow and tarp kit . . . . .	0173 00
2202	Windshield wiper, washer, and related parts . . . . .	0174 00
2202	Rearview and convex sideview mirrors . . . . .	0175 00
2202	Reflectors and mounting hardware . . . . .	0176 00
2207	Personnel heater and related parts . . . . .	0177 00
2207	Personnel heater inlet and outlet hose . . . . .	0178 00
2210	Data plates . . . . .	0179 00
2210	Data plates, driver's door, console, and instrument panel . . . . .	0180 00
2210	Data plates, truck bodies . . . . .	0181 00
2210	Data plates, fuel and water tankers, rear doors, and cabinets . . . . .	0182 00
2210	Data plates, van body . . . . .	0183 00
2210	Data plates, winch and winch protector . . . . .	0184 00

TABLE OF CONTENTS (Cont'd)

		<u>WP Sequence No.</u>
GROUP 33	SPECIAL PURPOSE KITS	
	3301 Engine shipping container . . . . .	0185 00
	3301 Transmission shipping container . . . . .	0186 00
	3301 Transfer transmission shipping container . . . . .	0187 00
	3303 Thermal barrier kit . . . . .	0188 00
	3303 Hood and radiator cover kit . . . . .	0189 00
	3303 Diverter assembly and related parts, cargo body heater kit . . . . .	0190 00
	3303 Heater tubing and related parts, cargo body heater kit . . . . .	0191 00
	3303 Heater assembly and support, cargo body heater kit . . . . .	0192 00
	3303 Battery box, mounting hardware, and related parts, power plant and battery heater arctic kit . . . . .	0193 00
	3303 Heater, shield, shutoff, tube assembly, and related parts, power plant and battery heater arctic kit . . . . .	0194 00
	3303 Diode, control box, and related parts, power plant and battery heater arctic kit . . . . .	0195 00
	3303 Fuel pump, exhaust assembly, and related parts, primary van body heater kit . . . . .	0196 00
	3303 Switches, ducting, support, and related parts, primary van body heater kit . . . . .	0197 00
	3303 Secondary van body heater kit . . . . .	0198 00
	3303 Fuel lines and related parts, arctic heater kit . . . . .	0199 00
	3303 Fuel pump, filter and lines, and related parts, arctic heater kit . . . . .	0200 00
	3303 Fuel lines, harness, and related parts arctic heater kit . . . . .	0201 00
	3303 Control box, covers, hoses, and related parts, arctic heater kit . . . . .	0202 00
	3303 Ducting, support, harness, and related parts, arctic heater kit . . . . .	0203 00
	3303 Cover plate, latch, and related parts, cab and engine swingfire heater kit . . . . .	0204 00
	3303 Deflectors, control box assembly, covers, harnesses, and related parts, cab and engine swingfire heater kit . . . . .	0205 00
	3303 Receptacle assembly, adapters, and related parts, cab and engine swingfire heater kit . . . . .	0206 00
	3303 Battery box assembly, insulation, and related parts, cab and engine swingfire heater kit . . . . .	0207 00
	3303 Fuel pump, filter assembly, and related parts, cab and engine swingfire heater kit . . . . .	0208 00
	3303 Water jacket, tubes, and related parts, cab and engine swingfire heater kit . . . . .	0209 00
	3303 Swingfire heater assembly, brackets, and related parts, cab and engine swingfire heater kit . . . . .	0210 00
	3303 Support and related parts, cargo body arctic enclosure kit . . . . .	0211 00
	3303 Mouthpiece assembly, tube assembly, and related parts, cargo body arctic enclosure kit . . . . .	0212 00
	3303 Fire extinguisher, seats, floor sections, and related parts, cargo body arctic enclosure kit . . . . .	0213 00
	3303 Step assembly, closure assemblies, and related parts, cargo body arctic enclosure kit . . . . .	0214 00
	3303 Closure assembly and related parts, cargo body arctic enclosure kit . . . . .	0215 00
	3303 Support panel, clamping strips, and related parts, cargo body arctic enclosure kit . . . . .	0216 00
	3303 Dome light assembly, harnesses, and related parts, cargo body arctic enclosure kit . . . . .	0217 00

TABLE OF CONTENTS (Cont'd)

	<u>WP Sequence No.</u>
3303 Side rack and seat mounting hardware, cargo body swingfire heater kit . . . . .	0218 00
3303 Turbo heater assembly, support, and related parts, cargo body swingfire heater kit . . . . .	0219 00
3303 Tarpaulin assembly and related parts . . . . .	0220 00
3303 Box assembly, guard, exhaust, and related parts, cargo body swingfire heater kit . . . . .	0221 00
3303 Engine coolant heater . . . . .	0222 00
3303 Heater, vehicular compartment, model 10530B . . . . .	0223 00
3305 Deepwater fording kit . . . . .	0224 00
3307 A-frame kit . . . . .	0225 00
3307 Seatbelt kit, floating and fixed . . . . .	0226 00
3307 Alcohol evaporator kit . . . . .	0227 00
3307 Hardtop closure kit . . . . .	0228 00
3307 Slave receptacle kit . . . . .	0229 00
3307 Alternator conversion kit (60 ampere) . . . . .	0230 00
3307 Alternator conversion kit (60 to 100 amperes) . . . . .	0231 00
3307 Rectifier shields, shrouds, and mounting hardware rectified, A.C. generator kit . . . . .	0232 00
3307 Rectifier, regulator, motor, and related parts, rectified A.C. generator kit . . . . .	0233 00
3307 Bracket, cables, and related parts, rectified A.C. generator kit . . . . .	0234 00
3307 Generator, damper and pulley assembly, gaskets, and related parts, rectified A.C. generator kit . . . . .	0235 00
3307 Machine gun mount kit . . . . .	0236 00
3307 Cab reinforcement kit . . . . .	0237 00
3307 Rifle mounting kit . . . . .	0238 00
3307 Decontamination mounting kit . . . . .	0239 00
3307 Chemical agent automatic alarm mounting kit . . . . .	0240 00
3307 Fire extinguisher kit . . . . .	0241 00
3307 Low air pressure warning light kit . . . . .	0242 00
3307 Trailer air brake kit . . . . .	0243 00
3307 Air horn kit . . . . .	0244 00
3307 Meter drain kit . . . . .	0245 00
3307 Speed control cable kit . . . . .	0246 00
3307 Front bumper step kit . . . . .	0247 00
3307 Raised hood kit . . . . .	0248 00
3307 Exhaust, right hand mirror, and cab insulation kit . . . . .	0249 00
3307 Pioneer tool bracket kit, cargo . . . . .	0250 00
3307 Pioneer tool bracket kit, tanker . . . . .	0251 00
3307 Pioneer tool bracket kit, van . . . . .	0252 00
3307 Mini light kit . . . . .	0253 00
3307 Center mounted troop seat kit . . . . .	0254 00
3307 Sunshield accessory kit . . . . .	0255 00
3307 Modification kit, cargo tiedown . . . . .	0256 00
3307 Power assist steering kit, draglink assembly, and steering assist hoses . . . . .	0257 00
3307 Power assist steering kit, steering assist cylinder . . . . .	0258 00
3307 Power assist steering kit, steering assist regulator and shutoff valve . . . . .	0259 00
GROUP 47 GAUGES (NON-ELECTRICAL)	
4701 Speedometer and related parts . . . . .	0260 00
4701 Tachometer and related parts . . . . .	0261 00
4705 Meter . . . . .	0262 00

TABLE OF CONTENTS (Cont'd)

	<u>WP Sequence No.</u>
GROUP 94 KITS	
9401 Service Kits .....	0263 00
GROUP 95 BULK ITEMS	
9501 Bulk .....	0264 00
GROUP 26 TOOLS AND TEST EQUIPMENT	
2604 Special tools (field) .....	0265 00
2604 Special tools (field) .....	0266 00
2604 Special tools (field) .....	0267 00
2604 Special tools (field) .....	0268 00
2604 Special tools (sustainment) .....	0269 00
2604 Special tools (sustainment) .....	0270 00
2604 Special tools (sustainment) .....	0271 00
2604 Special tools (sustainment) .....	0272 00
CROSS-REFERENCE INDEXES	
National Stock Number Index .....	0273 00
Part Number Index .....	0274 00



# FIELD AND SUSTAINMENT MAINTENANCE REPAIR PARTS AND SPECIAL TOOLS LIST

## TRUCK, CARGO: 2-1/2-TON, 6X6, M44A2 SERIES TRUCK (MULTIFUEL)

### INTRODUCTION

**SCOPE**

This RPSTL lists and authorizes spare and repair parts; special tools; special test, measurement, and diagnostic equipment (TMDE); and other special support equipment required for performance of unit, direct support, and general support maintenance of the 2-1/2 ton, 6x6, M44A2 series vehicles. It authorizes the requisitioning, issue, and disposition of spares, repair parts, and special tools as indicated by the source, maintenance, and recoverability (SMR) codes.

**GENERAL**

In addition to the Introduction Work Package, this Repair Parts and Special Tools List is divided into the following work packages:

- 1. Repair Parts List Work Packages.** Work packages containing lists of spare and repair parts authorized by this RPSTL for use in the performance of maintenance. The list also includes parts which must be removed for replacement of the authorized parts. Parts lists are composed of functional groups in ascending alphanumeric sequence, with the parts in each group listed in ascending figure and item number sequence. Sending units, brackets, filters, and bolts are listed with the component they mount on. Bulk materials are listed by item name in FIG BULK at the end of the work package. Repair parts kits are listed separately in their own functional group and work package. Repair parts for reparable special tools are also listed in a separate work package. Items listed are shown on the associated illustration(s)/figure(s).
- 2. Special Tools List Work Packages.** Work packages containing lists of special tools, special TMDE, and special support equipment authorized by this RPSTL (as indicated by Basis of Issue (BOI) information in DESCRIPTION AND USABLE ON CODE column). Tools that are components of common tool sets and/or Class VII are not listed.
- 3. Cross-Reference Indexes Work Packages.** There are two cross-reference indexes work packages in this RPSTL: The National Stock Number (NSN) Index work package and the Part Number (P/N) Index work package. The National Stock Number Index work package refers you to the figure and item number appearance. The Part Number Index work package list all part numbers in alphanumeric sequence and refers you to the figure and item number appearance.

**EXPLANATION OF COLUMNS IN THE REPAIR PARTS LIST AND SPECIAL TOOLS LIST WORK PACKAGES**

**Item No. (Column (1)).** Indicates the number used to identify items called out in the illustration.

**SMR Code (Column (2)).** The Source, Maintenance, and Recoverability (SMR) code is a 5-position code containing supply/requisitioning information, maintenance category authorization criteria, and disposition instruction, as shown in the following breakout:

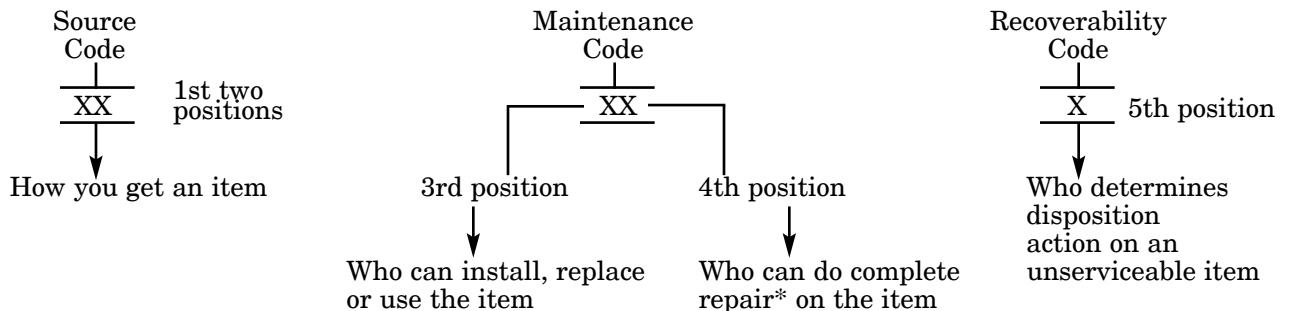

\* Complete Repair: Maintenance capacity, capability, and authority to perform all corrective maintenance tasks of the Repair function in a use/user environment in order to restore serviceability to a failed item.

**Source Code.** The source code tells you how to get an item needed for maintenance, repair, or overhaul of an end item/equipment. Explanations of source codes follows:

<b>Code</b>	<b>Explanation</b>
PA	Stocked items; use the applicable NSN to request/requisition items with these source codes. They are authorized to the category indicated by the code entered in the 3rd position of the SMR code.
PB	
PC**	
PD	
PE	
PF	
PG	
KD	Items with these codes are not to be requested/requisitioned individually. They are part of a kit which is authorized to the maintenance category indicated in the 3rd position of the SMR code. The complete kit must be requisitioned and applied.
KF	
KB	
MO- (Made at Unit Level)	Items with these codes are not to be requested/requisitioned individually. They must be made from bulk material which is identified by the part number in the DESCRIPTION AND USABLE ON CODE (UOC) column and listed in the bulk material group of the repair parts list in the RPSTL. If the item is authorized to you by the 3rd position code of the SMR code, but the source code indicates it is made at a higher level, order the item from the higher level of maintenance.
MF- (Made at DS Level)	
MH- (Made at GS Level)	
ML- (Made at Specialized Repair Act (SRA))	
MD- (Made at Depot)	
AO- (Assembled by Unit Level)	Items with these codes are not to be requested/requisitioned individually. The parts that make up the assembled item must be requisitioned or fabricated and assembled at the level of maintenance indicated by the source code. If the 3rd position code of the SMR code authorized you to replace the item, but the source code indicates the item is assembled at a higher level, order the
AF- (Assembled by DS Level)	
AH- (Assembled by GS Level)	
AL- (Assembled by SRA)	
AD- (Assembled by Depot)	
XA-	Do not requisition an XA-coded item. Order its next higher assembly. (Also, refer to the note below.)
XB-	If an XB item is not available from salvage, order it using CAGEC and part number given.
XC-	Installation drawing, diagram, instruction sheet, field service drawing, that is identified by manufacturer's part number.
XD-	Item is not stocked. Order an XD-coded item through normal supply channels using the CAGEC and part number given, if no NSN is available.

**NOTE**

Cannibalization or controlled exchange, when authorized, may be used as a source of supply for items with the above source codes, except for those source coded XA.

**Maintenance Code.** Maintenance codes tell you the level(s) of maintenance authorized to USE and REPAIR support items. The maintenance codes are entered in the third and fourth positions of the SMR code as follows:

**Third Position.** The maintenance code entered in the third position tells you the lowest maintenance level authorized to remove, replace, and use an item. The maintenance code entered in the third position will indicate authorization to one of the following levels of maintenance.

<b>Code</b>	<b>Application/Explanation</b>
C	- Crew or operator maintenance done within organizational maintenance.
O	- Unit level can remove, replace, and use the item.
F	- Direct support level can remove, replace, and use the item.
H	- General support level can remove, replace, and use the item.
L	- Specialized repair activity can remove, replace, and use the item.
D	- Depot level can remove, replace, and use the item.

**Fourth Position.** The maintenance code entered in the fourth position tells you whether or not the item is to be repaired and identifies the lowest maintenance level with the capability to do complete repair (i.e., perform all authorized repair functions).

**NOTE**

Some limited repair may be done on the item at a lower level of maintenance, if authorized by the Maintenance Allocation Chart (MAC) and SMR codes.) This position will contain one of the following maintenance codes.

Code	Application/Explanation
O	– Unit is the lowest level that can do complete repair of the item.
F	– Direct support is the lowest level that can do complete repair of the item.
H	– General support is the lowest level that can do complete repair of the item.
L	– Specialized repair activity (designate the specialized repair activity) is the lowest level that can do complete repair of the item.
D	– Depot is the lowest level that can do complete repair of the item.
Z	– Nonrepairable. No repair is authorized.
B	– No repair is authorized. (No parts or special tools are authorized for the maintenance of a B-coded item.) However, the item may be reconditioned by adjusting, lubricating, etc., at the user level.

**Recoverability Code.** Recoverability codes are assigned to items to indicate the disposition action on unserviceable items. The recoverability code is entered in the fifth position of the SMR code as follows:

Recoverability Code	Application/Explanation
Z	– Nonrepairable item. When unserviceable, condemn and dispose of the item at the level of maintenance shown in 3rd position of SMR code.
O	– Repairable item. When uneconomically repairable, condemn and dispose of the item at unit level.
F	– Repairable item. When uneconomically repairable, condemn and dispose of the item at the direct support level.
H	– Repairable item. When uneconomically repairable, condemn and dispose of the item at the general support level.
D	– Repairable item. When beyond lower level repair capability, return to depot. Condemnation and disposal of item not authorized below depot level.
L	– Repairable item. Condemnation and disposal not authorized below specialized repair activity (SRA).
A	– Item requires special handling or condemnation procedures because of specific reasons (e.g.; precious metal content, high dollar value, critical material, or hazardous material). Refer to appropriate manuals/directives for specific instructions.

**NSN (Column 3)).** The NSN for the item is listed in this column.

**CAGEC (Column 4)).** The Commercial and Government Entity Code (CAGEC) is a 5-digit numeric code is used to identify the manufacturer, distributor, or Government agency/activity, that supplies the item.

**Part Number (Column 5)).** Indicates the primary number used by the manufacturer (individual, company, firm, corporation, or Government activity), which controls the design and characteristics of the item by means of its engineering drawings, specifications standards, and inspection requirements to identify an item or range of items. Part numbers not available (N/A) will be provided as updates to this manual when available.

**NOTE**

When you use a NSN to requisition an item, the item you receive may have a different part number from the part ordered.

**Description and Usable on Code (UOC) (Column (6)).** This column includes the following information:

- (1) The Federal item name and, when required, a minimum description to identify the item.
- (2) Items that are included in kits and sets are listed below the name of the kit or set.
- (3) Spare/repair parts that make up an assembled item are indented and listed immediately following the assembled item line entry.
- (4) Part numbers for bulk materials are referenced in this column in the line item entry for the item to be manufactured/fabricated.
- (5) When the item is not used with all serial numbers of the same model, the effective serial numbers are shown on the last line(s) of the description (before UOC).
- (6) The usable on code, when applicable (refer to paragraph 5, Special Information).
- (7) In the Special Tools List section, the Basis of Issue (BOI) appears as the last line(s) in the entry for each special tool, special TMDE, and other special support equipment. When density of equipment supported exceeds density spread indicated in the Basis of Issue, the total authorization is increased proportionately.
- (8) The statement END OF FIGURE appears just below the last item description in column 6 for a given figure in both the repair parts list and special tools list work packages.

**QTY (Column (7)).** The QTY (quantity per figure column) indicates the quantity of the item used in the breakout shown on the illustration figure, which is prepared for a functional group, subfunctional group, or an assembly. A "V" appearing in this column in lieu of a quantity indicates that the quantity is variable and the quantity may change from application to application.

**EXPLANATION OF CROSS-REFERENCE INDEXES WORK PACKAGES FORMAT AND COLUMNS****1. National Stock Number (NSN) Index Work Packages.**

**STOCK NUMBER Column.** This column lists the NSN by National Item Identification Number (NIIN)

NSN

sequence. The NIIN consists of the last nine digits of the NSN (i.e., 5305-01-674-1467). When using this column

NIIN

to locate an item, ignore the first 4 digits of the NSN. However, the complete NSN should be used when ordering items by stock number.

**FIG. Column.** This column lists the number of the figure where the item is identified/located. The figures are in numerical order in the repair parts and special tools list work packages.

**ITEM Column.** The item number identifies the item associated with the figure listed in the adjacent FIG. column. This item is also identified by the NSN listed on the same line.

**2. Part Number (P/N) Index Work Package.** Part numbers in this index are listed by part number in ascending alphanumeric sequence (i.e., vertical arrangement of letter and number combination which places the first letter or digit of each group in order A through Z, followed by the numbers 0 through 9 and each following letter or digit in like order).

**PART NUMBER Column.** Indicates the part number assigned to the item.

**FIG. Column.** This column lists the number of the figure where the item is identified/located in the repair parts list and special tool list work packages.

**ITEM Column.** The item number is that number assigned to the item as it appears in the figure referenced in the adjacent figure number column.

**SPECIAL INFORMATION**

**USABLE ON CODE.** The usable on code appears in the lower left corner of the Description column heading. Usable on codes are shown as “UOC: . . . . .” in the Description Column (justified left) on the first line applicable item description/nomenclature. Uncoded items are applicable to all models. Identification of the usable on codes used in the RPSTL are:

Code	Used On	Code	Used On
B95	M50A3 WO/W	456	M36A2 W/W
B96	M50A3 W/W	503	M49A2C WO/W
437	M35A2 WO/W	506	M49A2C W/W
438	M35A2 W/W	510	M109A3 WO/W
445	M35A2C WO/W	511	M109A3 W/W
446	M35A2C W/W	516	M185A3 WO/W
455	M36A2 WO/W		

**Fabrication Instructions.** Bulk materials required to manufacture items are listed in the Bulk Material Functional Group of this RPSTL. Part numbers for bulk materials are also referenced in the description column of the line item entry for the item to be manufactured/fabricated. Detailed fabrication instructions for items source code to be manufactured or fabricated are found in TM 9-2320-361-24.

**Assembly Instruction.** Detailed assembly instructions for items source coded to be assembled from component spare/repair parts are found in TM 9-2320-361-24. Items that make up the assembly are listed immediately following the assembly item entry or reference is made to an applicable figure.

**Kits.** Line item entries for repair parts kits appear in group 9401 KITS in the repair parts list work packages.

**Index Numbers.** Items which have the word BULK in the figure column will have an index number shown in the item number column. This index number is a cross-reference between the National Stock Number/Part Number Index and the bulk material list in the repair parts list work packages.

**Associated Publications.** The publications listed below pertain to the 2-1/2-ton, 6x6, M44A2 series vehicles and their components:

TM 9-2320-361-10	Operator’s Manual
TM 9-2320-361-24	Field and Sustainment Maintenance Manual
TM 9-2815-210-34	Direct Support and General Support Maintenance Manual
TM 9-2815-210-34P	Direct Support and General Support Repair Parts and Special Tools List

**Illustrations.** Item numbers on illustrations have been assigned in clockwise sequence, starting at the 11 o’clock position (upper left).

**BOI.** The Basis of Issue (BOI) for the tools listed in work packages 0260 00 through 0267 00 of this RPSTL is as follows:

Level	Unit Description	BOI
Unit (O)	{ Maintenance unit, section or team (authorized a common tool set)	0
Direct Support (DS)	{ Company/System Support Team (except the following)	0
	{ Motorized Division.Heavy Division Heavy Maintenance Co.	0
	{ Airborne/Assault Division Forward Support Co.	0
	{ Heavy Maintenance Co.	0
	{ Light Infantry Division Heavy Maintenance Co.	0
	{ Light Maintenance Co.	0
General Support (GS)	{ Maintenance Co.	0
	{ Heavy Equipment Maintenance Co.	0

The NSN’s for the Unit, Direct Support, and General Support Special Tool Kit are listed on page TBD thru TBD, in Section II of the TM 9-2320-361-24 manual.

## HOW TO LOCATE REPAIR PARTS

### When National Stock Number or Part Number is Not Known.

(1) **First.** Using the table of contents, determine the assembly group or subassembly group to which the item belongs. This is necessary since figures are prepared for assembly groups and subassembly groups, and listings are divided into the same groups.

(2) **Second.** Find the figure covering the assembly group or subassembly group to which the item belongs.

(3) **Third.** Identify the item on the figure and use the Figure and Item Number Index to find the NSN.

### When National Stock Number or Part Number is Known.

(1) **First.** Using the Index of National Stock Numbers and Part Numbers, find the pertinent National Stock Number or Part Number. The NSN index is in National Item Identification Number (NIIN) sequence (see 4.a.(1)). The part numbers in the Part Number index are listed in ascending alphanumeric sequence (see 4.b.). Both indexes cross-reference you to the illustration figure and item number of the item you are looking for.

(2) **Second.** After finding the figure and item number, verify that the item is the one you're looking for, then locate the item number in the repair parts list for the figure.

END OF WORK PACKAGE



FIELD AND SUSTAINMENT MAINTENANCE  
REPAIR PARTS AND SPECIAL TOOLS LIST

TRUCK, CARGO: 2-1/2-TON, 6X6, M44A2 SERIES TRUCKS (MULTIFUEL)

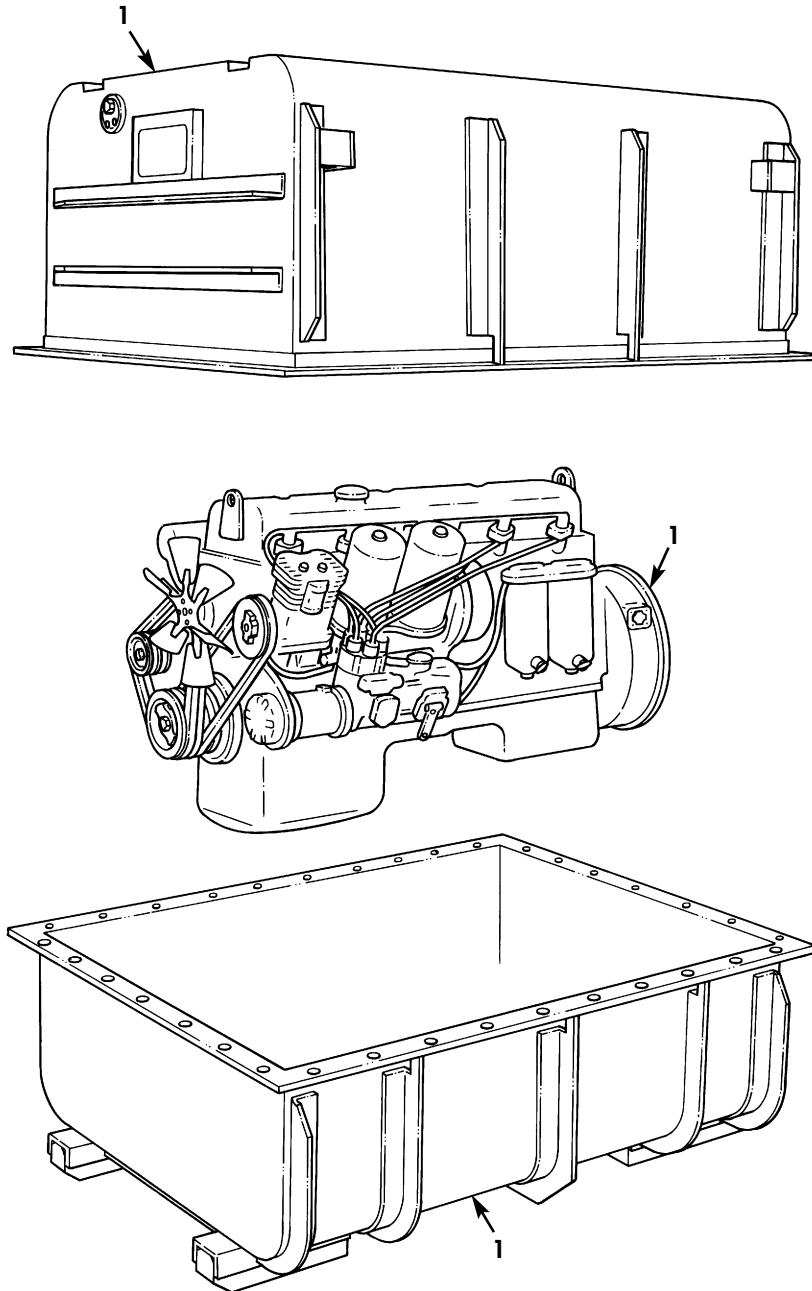

Figure 1. Engine and Container.



(1) ITEM NO	(2) SMR CODE	(3) NSN	(4) CAGEC	(5) PART NUMBER	(6) DESCRIPTION AND USABLE ON CODE (UOC)	(7) QTY
					GROUP 01 ENGINE 0100 ENGINE ASSEMBLY	
					FIG. 1 ENGINE AND CONTAINER	
1	PAFHH	2815-01-214-8820	19207	5705273	ENGINE WITH CONTAIN.....	1

END OF FIGURE

FIELD AND SUSTAINMENT MAINTENANCE  
REPAIR PARTS AND SPECIAL TOOLS LIST

TRUCK, CARGO: 2-1/2-TON, 6X6, M44A2 SERIES TRUCKS (MULTIFUEL)

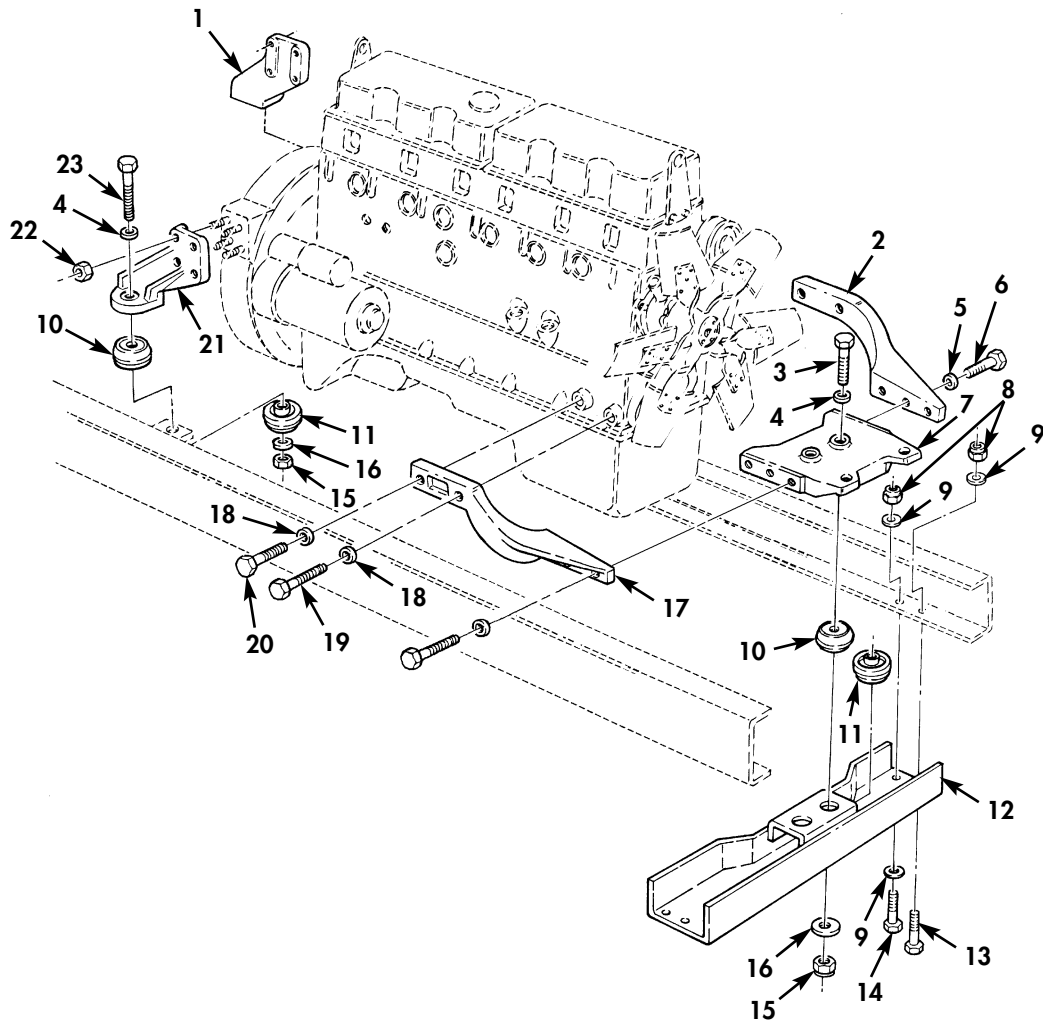

Figure 2. Engine Mounting and Related Parts.

(1) ITEM NO	(2) SMR CODE	(3) NSN	(4) CAGEC	(5) PART NUMBER	(6) DESCRIPTION AND USABLE ON CODE (UOC)	(7) QTY
GROUP 0100 ENGINE ASSEMBLY						
FIG. 2 ENGINE MOUNTING AND RELATED PARTS						
1	PAFZZ	2805-00-133-9697	19207	10896806	SUPPORT,ENGINE L.H.,REAR.....	1
2	PAFZZ	2990-00-571-7048	19207	11677072-1	SUPPORT,ENGINE MOUN L.H.,FRONT.....	1
3	PAOZZ	5306-00-145-0879	19207	10872152-1	BOLT,SHOULDER.....	2
4	PAOZZ	5310-00-850-7048	19207	10872160	WASHER,FLAT.....	4
5	PAFZZ	5310-01-047-9391	19207	10937969-2	WASHER,FLAT.....	6
6	PAFZZ	5306-01-015-5675	96906	MS35764-1295	BOLT,SELF-LOCKING.....	6
7	PFOZZ	2990-01-022-4502	19207	11609698	PLATE,MOUNTING,ENGI.....	1
8	PAFZZ	5310-00-930-9095	19207	10937657	NUT,SELF-LOCKING,HE.....	4
9	PAFZZ	5310-00-930-9224	19207	10937876	WASHER,FLAT.....	6
10	PAOZZ	5342-00-753-8641	19207	7538641	MOUNT,RESILIENT,WEA UPPER.....	4
11	PAOZZ	5342-00-753-8640	19207	7538640	MOUNT,RESILIENT,WEA LOWER.....	4
12	PFFZZ	2510-01-128-5526	19207	11609268	FRAME SECTION,STRUC.....	1
13	PAFZZ	5306-00-930-9092	19207	10937875-3	BOLT,SHOULDER.....	2
14	PAFZZ	5306-00-930-9091	19207	10937875-2	BOLT,SHOULDER.....	2
15	PAOZZ	5310-00-935-3750	96906	MS51943-40	NUT,SELF-LOCKING,HE.....	4
16	PAOZZ	5310-00-022-3305	19207	10897126	WASHER,FLAT.....	4
17	PAFZZ	2990-00-571-7041	19207	11677072-2	SUPPORT,ENGINE MOUNT R.H.,FRONT....	1
18	PAFZZ	5310-01-023-8594	19207	10937969-1	WASHER,FLAT.....	4
19	PAFZZ	5306-01-129-7590	96906	MS35764-1579	BOLT,SELF-LOCKING.....	2
20	PAFZZ	5306-01-131-9474	96906	MS35764-1575	BOLT,SELF-LOCKING.....	2
21	PAFZZ	2510-00-133-9696	19207	10896807	BRACKET,ENGINE MOUNT R.H.,REAR.....	1
22	PAFZZ	5310-00-488-3889	96906	MS51943-39	NUT,SELF-LOCKING,HE.....	8
23	PAOZZ	5306-00-851-0180	19207	10872153	BOLT,SHOULDER.....	2

END OF FIGURE

FIELD AND SUSTAINMENT MAINTENANCE  
REPAIR PARTS AND SPECIAL TOOLS LIST

TRUCK, CARGO: 2-1/2-TON, 6X6, M44A2 SERIES TRUCKS (MULTIFUEL)

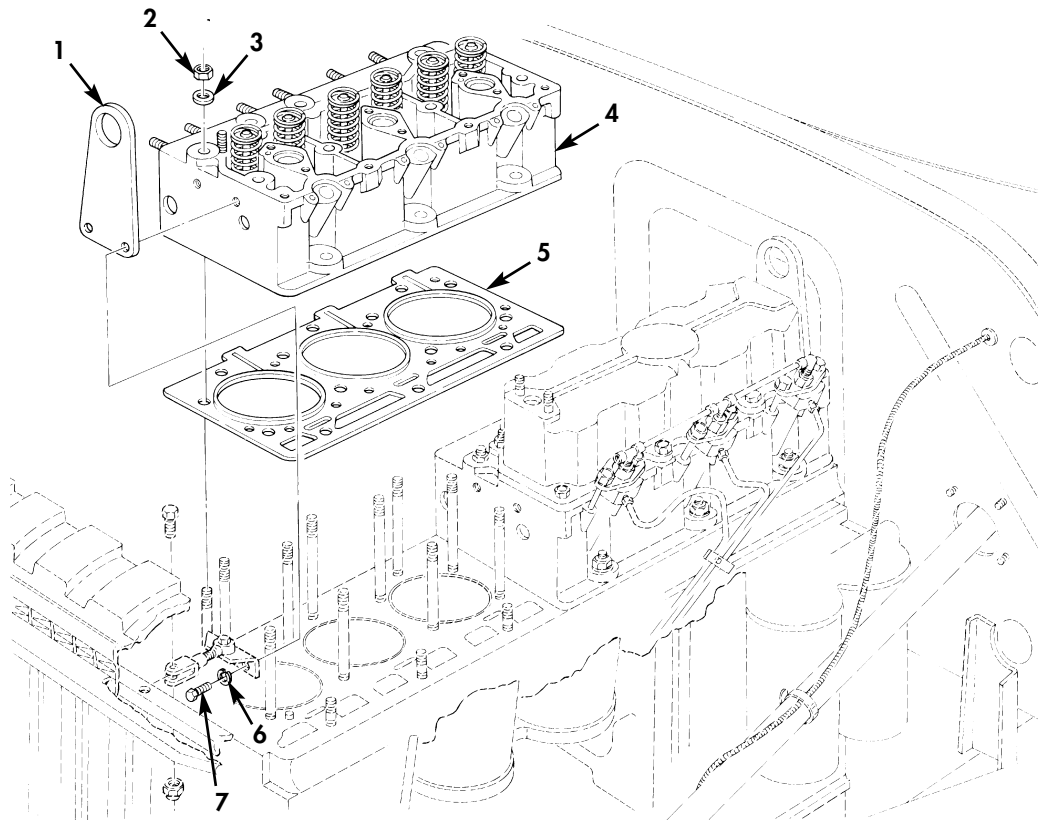

Figure 3. Cylinder Head Assembly and Related Parts.

(1) ITEM NO	(2) SMR CODE	(3) NSN	(4) CAGEC	(5) PART NUMBER	(6) DESCRIPTION AND USABLE ON CODE (UOC)	(7) QTY
GROUP 0101 CRANKCASE,BLOCK, CYLINDER HEAD						
FIG. 3 CYLINDER HEAD ASSEMBLY AND RELATED PARTS						
1	PAFZZ	5365-01-169-2887	19207	10889885	SPACER,PLATE.....	2
2	PAFZZ	5310-00-491-0319	19207	10898716	NUT,PLAIN,HEXAGON.....	28
3	PAFZZ	5310-00-850-3999	19207	10889774	WASHER,FLAT.....	28
4	PAFHH	2815-00-116-8310	19207	11682597	CYLINDER HEAD,DIESE SEE TM9-2815-210-34P FOR REPAIR PARTS...	2
5	PAFZZ	5330-01-389-0664	1ML14	40-1098702 NON-A SBESTOS	GASKET.....	2
6	PAFZZ	5310-00-655-9370	96906	MS35340-47	WASHER,LOCK.....	4
7	PAFZZ	5305-00-069-5572	96906	MS90725-84	SCREW,CAP,HEXAGON H.....	4

END OF FIGURE

FIELD AND SUSTAINMENT MAINTENANCE  
REPAIR PARTS AND SPECIAL TOOLS LIST

TRUCK, CARGO: 2-1/2-TON, 6X6, M44A2 SERIES TRUCKS (MULTIFUEL)

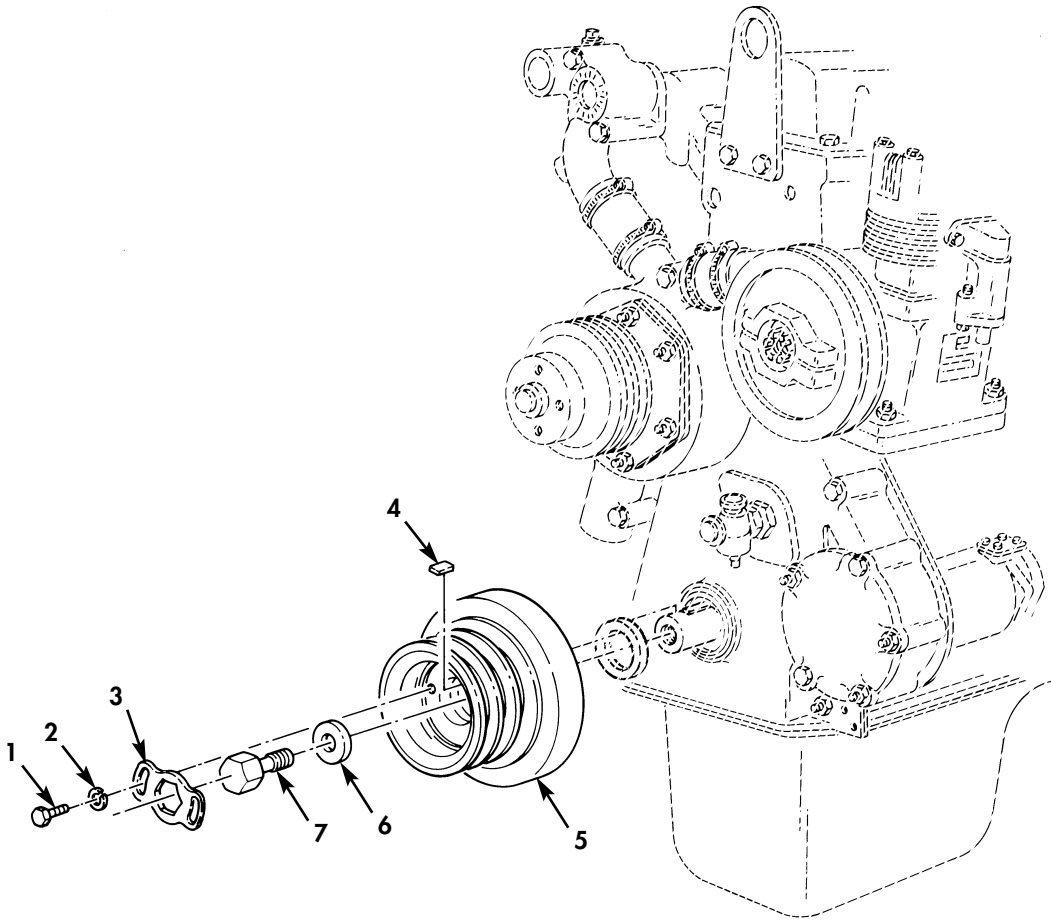

Figure 4. Vibration Damper and Related Parts.

(1) ITEM NO	(2) SMR CODE	(3) NSN	(4) CAGEC	(5) PART NUMBER	(6) DESCRIPTION AND USABLE ON CODE (UOC)	(7) QTY
GROUP 0102 CRANKSHAFT						
FIG. 4 VIBRATION DAMPER AND RELATED PARTS						
1	PAFZZ	5305-00-115-9526	80204	B1821BH038C075D	SCREW,CAP,HEXAGON H	2
2	PAFZZ	5310-00-637-9541	12603	23E06	WASHER,LOCK.....	2
3	PAFZZ	2805-00-305-8279	14351	R6000200	LOCK,GASOLINE ENGIN.....	1
4	PAFZZ	5315-01-153-8209	19207	11610011	PIN,STRAIGHT,HEADLE.....	1
5	PAFZA	2815-00-918-4202	53591	L197070	PULLEY AND DAMPER A.....	1
6	PAFZZ	5310-00-850-3998	19207	10889748	WASHER,FLAT.....	1
7	PAFZZ	5306-00-454-8625	19207	10889931	BOLT,EXTERNALLY REL.....	1

END OF FIGURE

FIELD AND SUSTAINMENT MAINTENANCE  
REPAIR PARTS AND SPECIAL TOOLS LIST

TRUCK, CARGO: 2-1/2-TON, 6X6, M44A2 SERIES TRUCKS (MULTIFUEL)

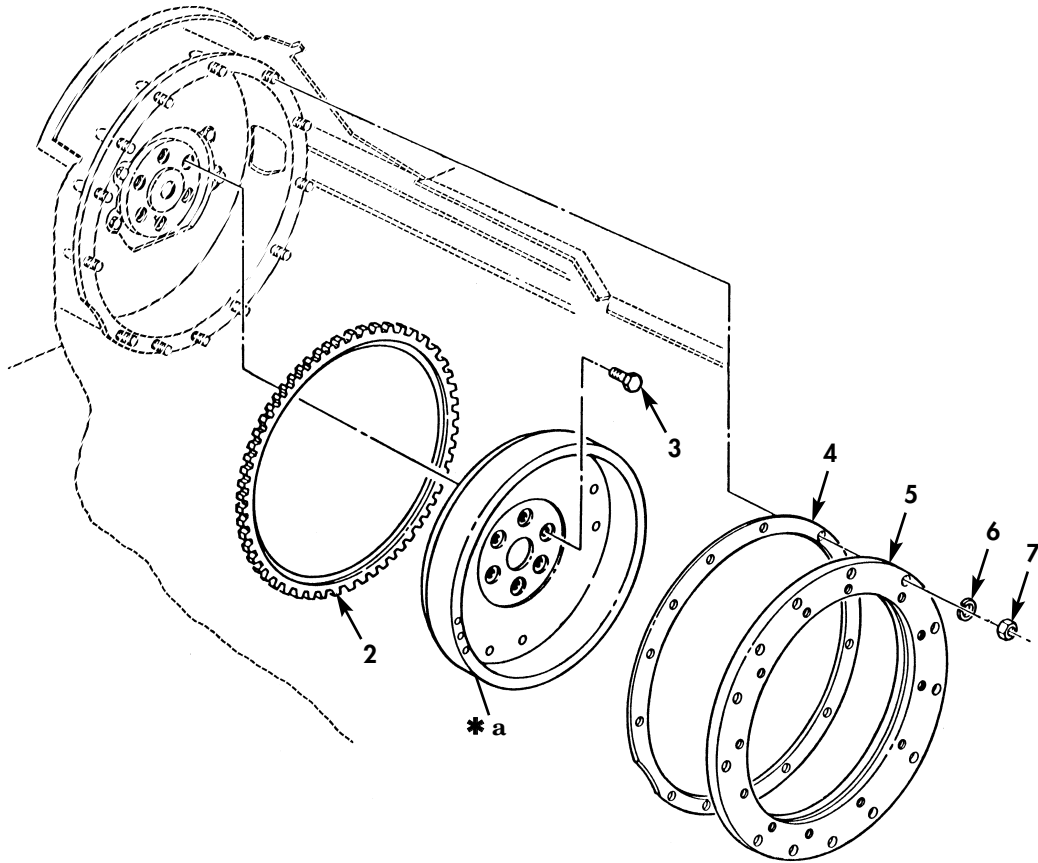
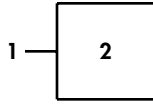

\* a PART OF ITEM 1

Figure 5. Flywheel and Adapter Plate.



(1) ITEM NO	(2) SMR CODE	(3) NSN	(4) CAGEC	(5) PART NUMBER	(6) DESCRIPTION AND USABLE ON CODE (UOC)	(7) QTY
GROUP 0103 FLYWHEEL ASSEMBLY						
FIG. 5 FLYWHEEL AND ADAPTER PLATE						
1	PGFHH	2815-00-860-7339	19207	10889801	FLYWHEEL,ENGINE.....	1
2	PAHZZ	3020-00-264-5559	79398	138CFX	.GEAR,SPUR.....	1
3	PAFZZ	5306-00-850-3884	19207	10898724	BOLT,SELF-LOCKING.....	6
4	PAFZZ	5330-00-863-3165	19207	10899062	GASKET.....	1
5	PAFZZ	2815-00-179-3382	19207	10912491	ADAPTER,TRANSMISSIO.....	1
6	PAFZZ	5310-00-959-4675	96906	MS35340-46	WASHER,LOCK.....	13
7	PAFZZ	5310-00-732-0558	96906	MS51967-8	NUT,PLAIN,HEXAGON.....	13

END OF FIGURE

FIELD AND SUSTAINMENT MAINTENANCE  
REPAIR PARTS AND SPECIAL TOOLS LIST

TRUCK, CARGO: 2-1/2-TON, 6X6, M44A2 SERIES TRUCKS (MULTIFUEL)

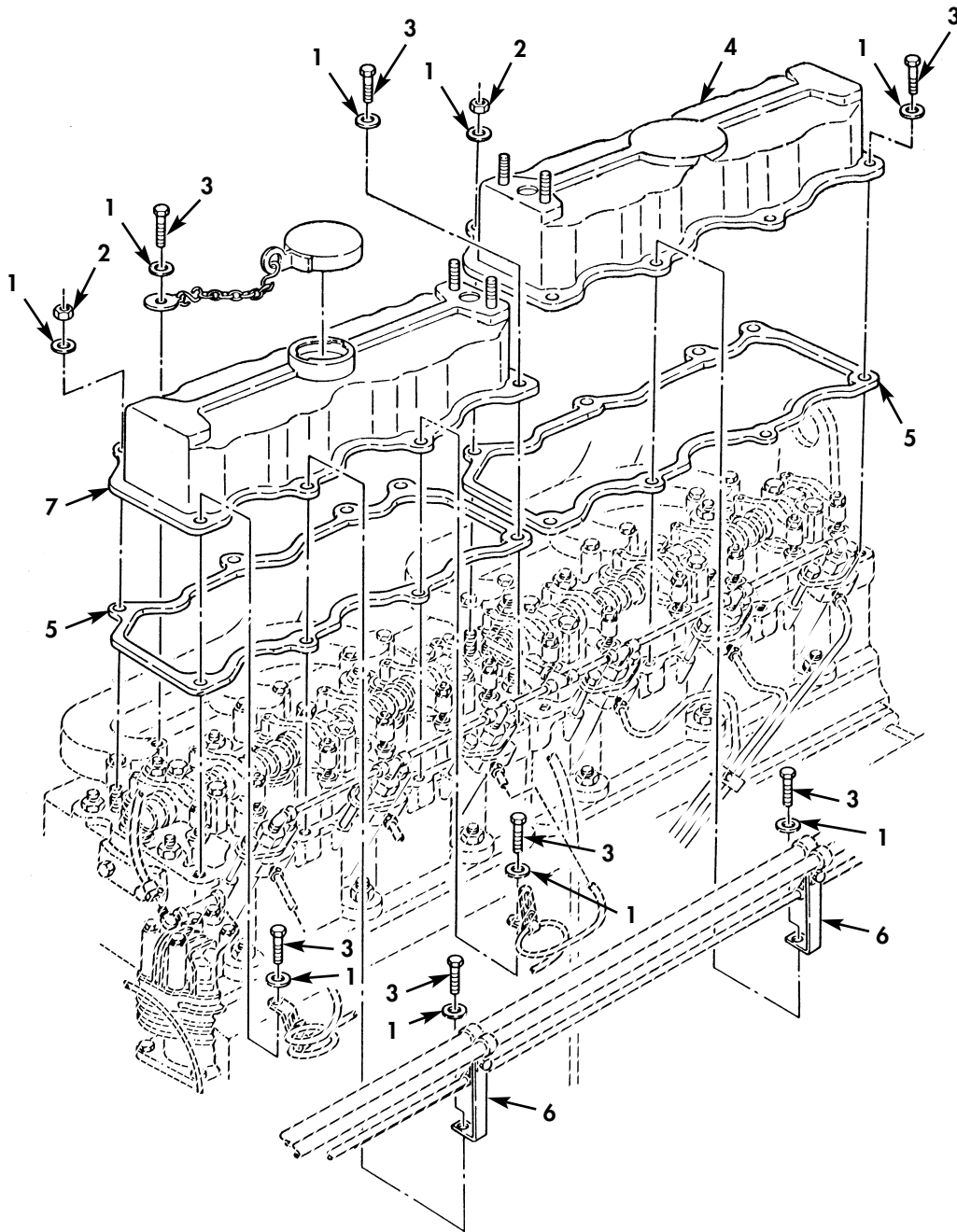

Figure 6. Rocker Arm Covers and Related Parts.

(1) ITEM NO	(2) SMR CODE	(3) NSN	(4) CAGEC	(5) PART NUMBER	(6) DESCRIPTION AND USABLE ON CODE (UOC)	(7) QTY
GROUP 0105 VALVES,CAMSHAFTS,AND, TIMING SYSTEM						
FIG. 6 ROCKER ARM COVERS AND RELATED PARTS						
1	PAOZZ	5310-00-081-4219	96906	MS27183-12	WASHER,FLAT.....	16
2	PAOZZ	5310-00-814-0673	96906	MS51943-33	NUT,SELF-LOCKING,HE.....	2
3	PAOZZ	5306-00-081-9812	19207	10912494	BOLT SELF LOCKING.....	16
4	PAOZZ	2815-00-937-7835	19207	10951263	COVER,ENGINE POPPET.....	1
5	PAOZZ	5330-00-885-5723	19207	10899080	GASKET PART OF KIT P/N 5702678.....	2
6	PAOZZ	5340-00-179-3601	19207	10896326	BRACKET,ANGLE.....	2
7	PAOZZ	5340-00-933-9519	19207	10951262	COVER,ACCESS.....	1

END OF FIGURE

FIELD AND SUSTAINMENT MAINTENANCE  
REPAIR PARTS AND SPECIAL TOOLS LIST

TRUCK, CARGO: 2-1/2-TON, 6X6, M44A2 SERIES TRUCKS (MULTIFUEL)

3	4 and 5
---	---------------

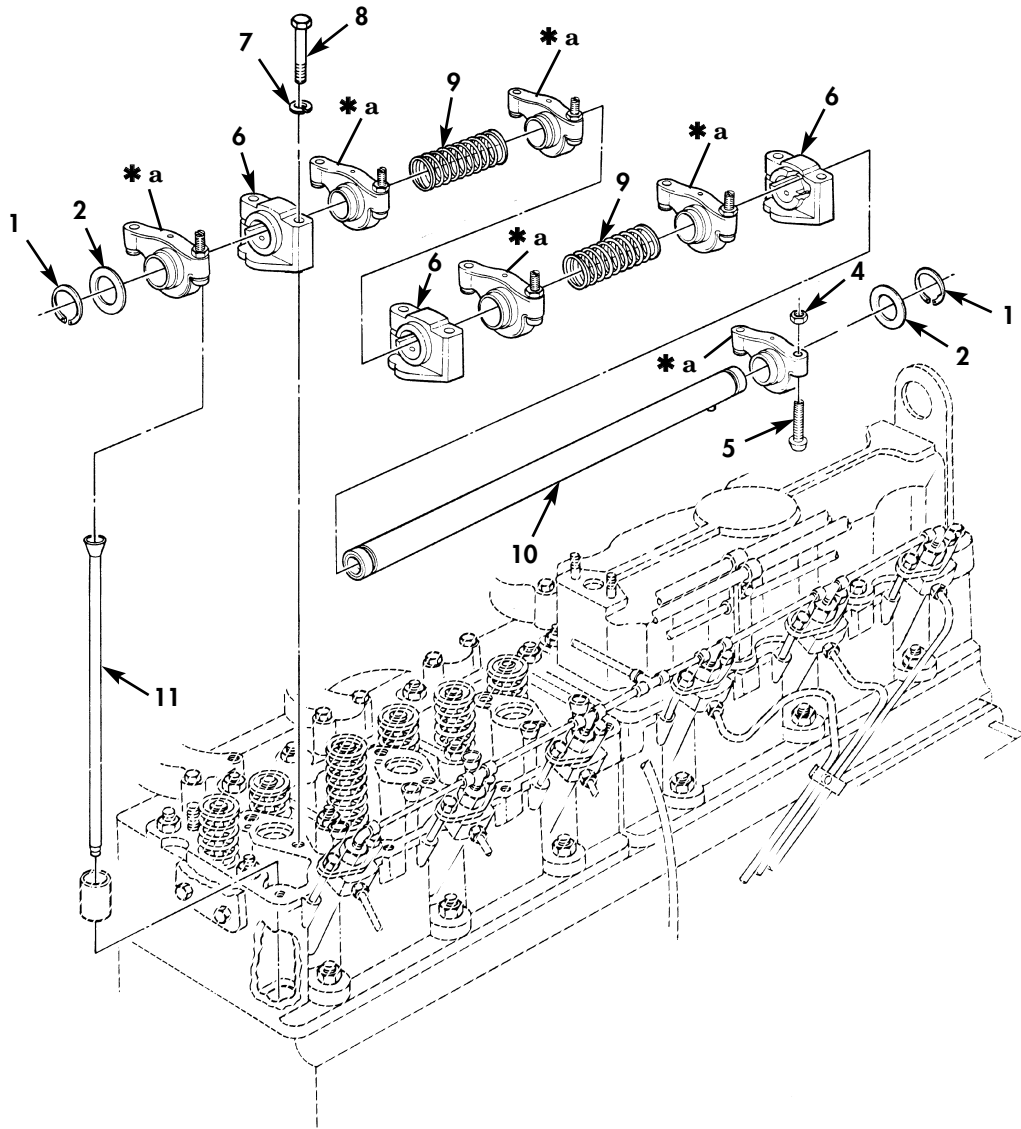

\* a PART OF ITEM 3

Figure 7. Pushrods and Rocker Arm Shaft Assembly.

(1) ITEM NO	(2) SMR CODE	(3) NSN	(4) CAGEC	(5) PART NUMBER	(6) DESCRIPTION AND USABLE ON CODE (UOC)	(7) QTY
GROUP 0105 VALVES,CAMSHAFTS,AND TIMING SYSTEM						
FIG. 7 PUSHRODS AND ROCKER ARM SHAFT ASSEMBLY						
1	PAFZZ	5325-00-281-9885	96906	MS16626-1100	RING,RETAINING.....	4
2	PAFZZ	3120-00-850-0434	19207	10889964	BEARING,WASHER,THRU.....	4
3	PAFZZ	2815-00-870-9961	1ML14	40-1005152	ROCKER ARM,ENGINE P.....	12
4	PAFZZ	5310-00-975-2075	96906	MS35691-21	.NUT,PLAIN,HEXAGON.....	1
5	PAFZZ	2815-00-870-9962	19207	10912238	.SCREW,ADJUSTING,VAL.....	1
6	PAFZZ	3040-01-451-5425	19207	12380058	BRACKET,EYE,ROTATIN.....	6
7	PAFZZ	5310-00-959-4675	96906	MS35340-46	WASHER,LOCK.....	12
8	PAFZZ	5305-00-543-2866	80204	B1821BH038C250N	SCREW,CAP,HEXAGON H.....	12
9	PAFZZ	5360-00-882-8822	19207	10912377	SPRING,HELICAL,COMP.....	4
10	PAFZZ	2815-00-861-1423	19207	10889846	SHAFT,ROCKER ARM.....	2
11	PAFZZ	2815-00-899-8336	1ML14	375130	PUSH ROD,ENGINE POP.....	12

END OF FIGURE

FIELD AND SUSTAINMENT MAINTENANCE  
REPAIR PARTS AND SPECIAL TOOLS LIST

TRUCK, CARGO: 2-1/2-TON, 6X6, M44A2 SERIES TRUCKS (MULTIFUEL)

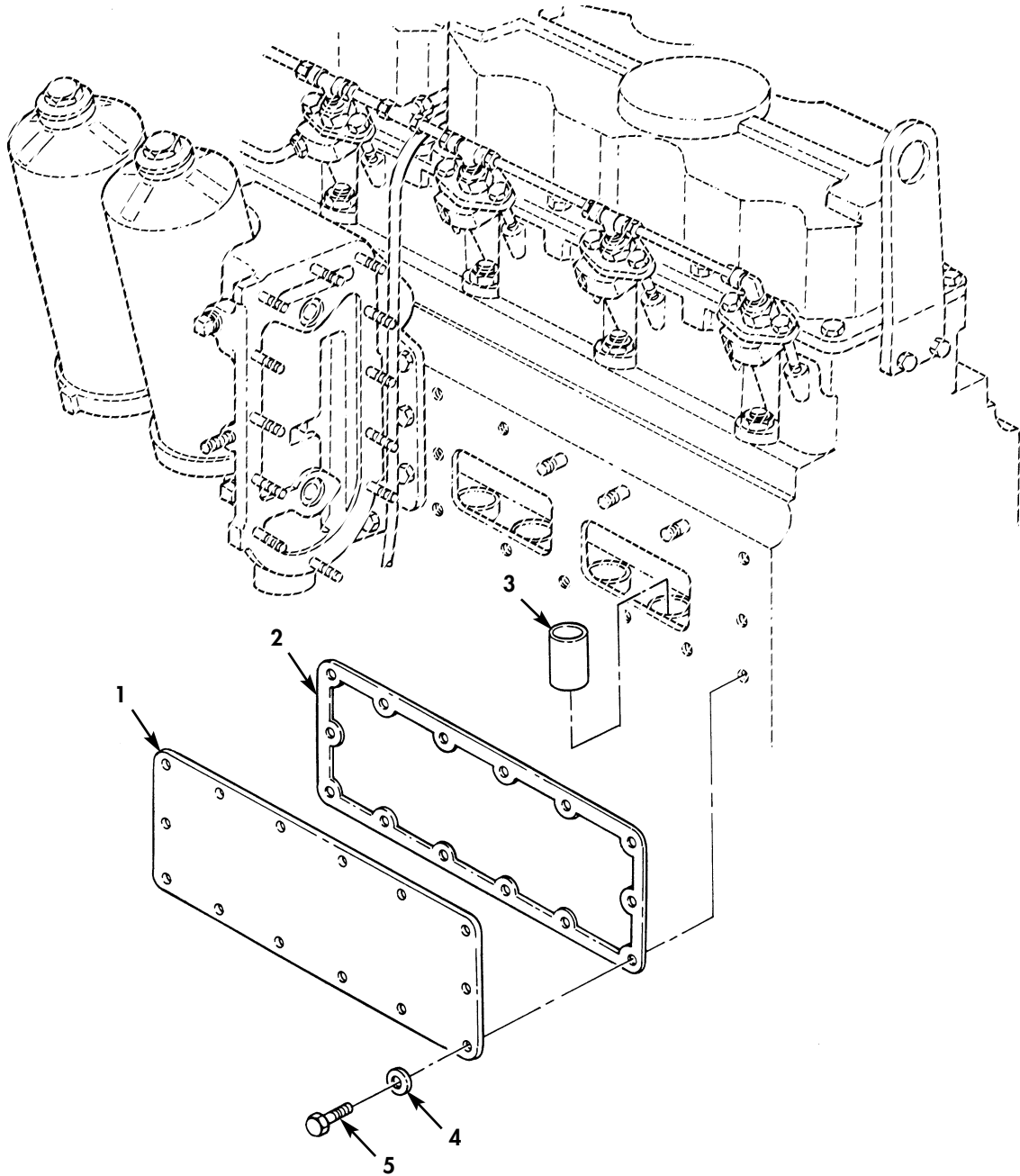

Figure 8. Tappets and Tappet Chamber Cover.

(1) ITEM NO	(2) SMR CODE	(3) NSN	(4) CAGEC	(5) PART NUMBER	(6) DESCRIPTION AND USABLE ON CODE (UOC)	(7) QTY
					GROUP 0105 VALVES AND TAPPET CHAMBER COVER	
					FIG. 8 TAPPETS AND TAPPET CHAMBER COVER	
1	PAFZZ	5340-00-403-0934	19207	10889941	COVER,ACCESS.....	1
2	PAFZZ	5330-01-399-1923	14153	02841	GASKET.....	1
3	PAFZZ	2815-00-782-1308	94366	MT10752	TAPPET,ENGINE POPPE.....	12
4	PAFZZ	5310-00-080-6004	96906	MS27183-14	WASHER,FLAT.....	11
5	PAFZZ	5305-01-140-9118	80204	B1821BH038C088N	SCREW,CAP,HEXAGON H.....	11

END OF FIGURE

FIELD AND SUSTAINMENT MAINTENANCE  
REPAIR PARTS AND SPECIAL TOOLS LIST

TRUCK, CARGO: 2-1/2-TON, 6X6, M44A2 SERIES TRUCKS (MULTIFUEL)

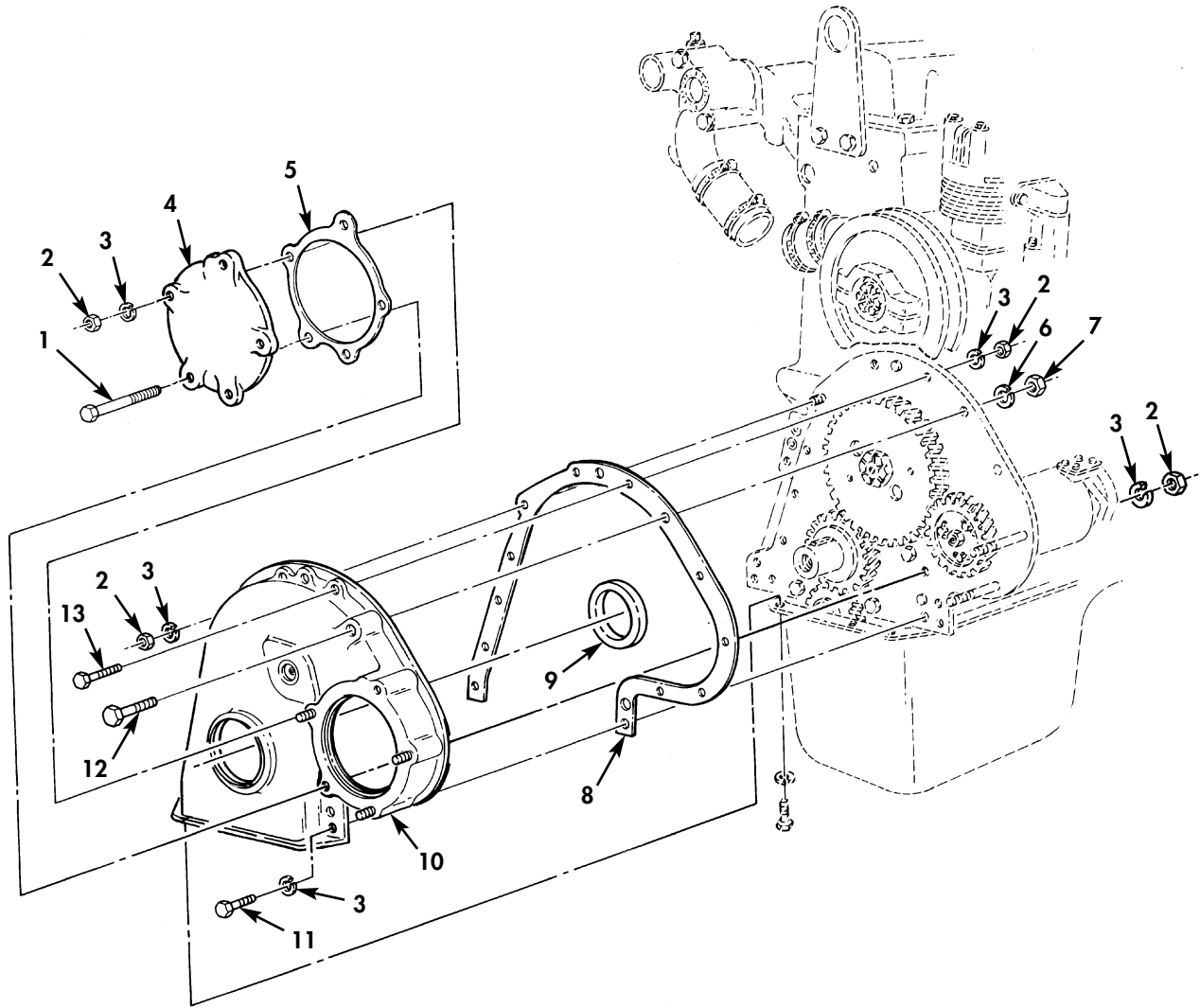

Figure 9. Timing Gear Cover and Related Parts.



(1) ITEM NO	(2) SMR CODE	(3) NSN	(4) CAGEC	(5) PART NUMBER	(6) DESCRIPTION AND USABLE ON CODE (UOC)	(7) QTY
GROUP 0105 VALVES,CAMSHAFTS,AND TIMING SYSTEM						
FIG. 9 TIMING GEAR COVER AND RELATED PARTS						
1	PAFZZ	3050 00 990-8632	80204	B1821BH038C375N	SCREW,CAP,HEXAGON H.....	2
2	PAFZZ	5310-00-732-0558	96906	MS51967-8	NUT,PLAIN,HEXAGON.....	10
3	PAFZZ	5310-00-959-4675	96906	MS35340-46	WASHER,LOCK.....	17
4	PAFZZ	5340-00-450-6720	19207	10951005	COVER,ACCESS.....	1
5	PAFZZ	5330-01-389-0671	1ML14	375214C NON-ASB	GASKET.....	1
6	PAFZZ	5310-00-834-7606	96906	MS35340-48	WASHER,LOCK 7/16.....	1
7	PAFZZ	5310-00-768-0318	96906	MS51967-14	NUT,PLAIN,HEXAGON.....	1
8	PAFZZ	5330-01-389-2103	19207	10889736 NON-ASB	GASKET.....	1
9	PAFZZ	5330-00-081-3416	19207	10912514	SEAL,PLAIN ENCASED.....	1
10	PAFZZ	2815-00-411-5791	19207	10899082	COVER,TIMING GEAR,I.....	1
11	PAFZZ	5305-00-688-2111	80204	B1821BH038C138N	SCREW,CAP,HEXAGON H.....	6
12	PAFZZ	5305-00-071-2074	80204	B1821BH050C275N	SCREW,CAP,HEXAGON H.....	1
13	PAFZZ	5305-00-068-0511	80204	B1821BH038C125N	SCREW,CAP,HEXAGON H.....	1

END OF FIGURE

FIELD AND SUSTAINMENT MAINTENANCE  
REPAIR PARTS AND SPECIAL TOOLS LIST

TRUCK, CARGO: 2-1/2-TON, 6X6, M44A2 SERIES TRUCKS (MULTIFUEL)

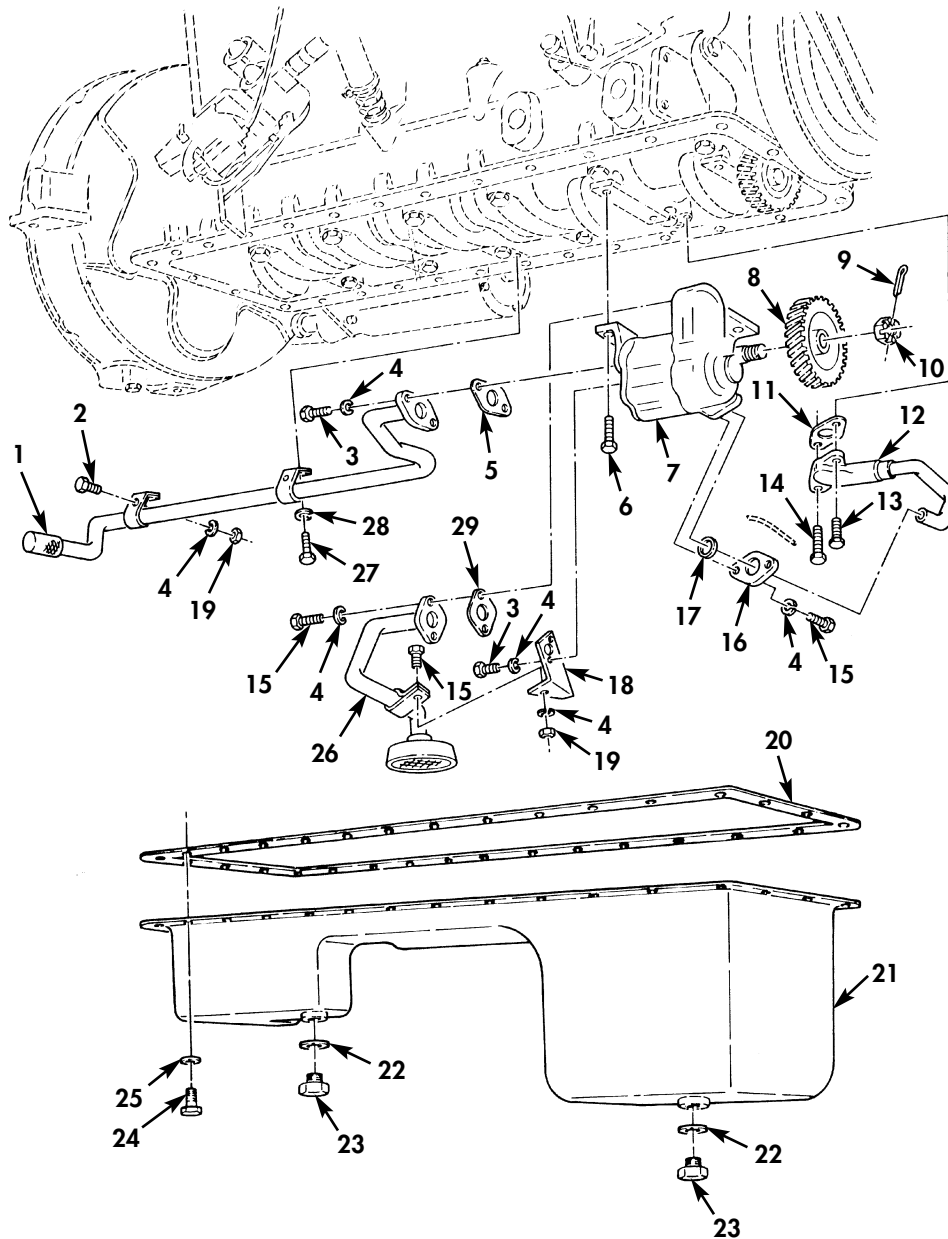

Figure 10. Oil Pan, Pump Assembly, and Related Parts.

(1) ITEM NO	(2) SMR CODE	(3) NSN	(4) CAGEC	(5) PART NUMBER	(6) DESCRIPTION AND USABLE ON CODE (UOC)	(7) QTY
GROUP 0106 ENGINE LUBRICATION SYSTEM						
FIG. 10 OIL PAN,PUMP ASSEMBLY,AND RELATED PARTS						
1	PAFZZ	4710-00-871-8473	19207	10935259	TUBE ASSEMBLY,METAL.....	1
2	PAFZZ	5305-00-068-0501	80205	MS90725-5	SCREW,CAP,HEXAGON H.....	2
3	PAFZZ	5305-00-071-2517	80204	B1821BH025C350N	SCREW,CAP,HEXAGON H.....	4
4	PAFZZ	5310-00-682-5930	96906	MS35340-44	WASHER,LOCK.....	11
5	PAFZZ	5330-00-075-1768	19207	10935199	GASKET.....	1
6	PAFZZ	5305-00-022-0722	21450	220722	SCREW,CAP,HEXAGON H.....	3
7	PGFHH	2815-00-074-8923	19207	10935204	OIL PUMP ASSEMBLY,E SEE TM9-2815-210-34P FOR REPAIR PARTS...	1
8	PAFZZ	3020-00-067-4890	19207	10935176	GEAR,HELICAL.....	1
9	PAFZZ	5315-00-241-7330	80205	MS24665-304	PIN, COTTER.....	1
10	PAFZZ	5310-00-842-1490	96906	MS35692-37	NUT,PLAIN,SLOTTED,H.....	1
11	PAFZZ	5330-00-078-8997	19207	10935197	GASKET PART OF KIT P/N 57K1319.....	1
12	PAFZZ	4710-00-177-9238	19207	10935212	TUBE ASSEMBLY,METAL.....	1
13	PAFZZ	5305-00-753-4322	96906	MS51095-334	SCREW,CAP,HEXAGON H.....	1
14	PAFZZ	5306-00-853-2228	96906	MS51095-335	BOLT,MACHINE.....	1
15	PAFZZ	5305-00-068-0502	96906	MS90725-6	SCREW,CAP,HEXAGON H.....	5
16	PAFZZ	4730-00-177-8536	19207	11641816	FLANGE,PIPE.....	1
17	PAFZZ	5331-00-829-2608	96906	AS3582-116	O-RING.....	1
18	PAFZZ	5340-00-454-5309	19207	10935200	BRACKET,ANGLE.....	1
19	PAFZZ	5310-00-761-6882	96906	MS51967-2	NUT,PLAIN,HEXAGON.....	3
20	PAFZZ	5330-01-376-0810	19207	10889730 NON-AS BESTOS	GASKET.....	1
21	PAFZZ	2815-00-809-8141	19207	11610077	OIL PAN.....	1
22	PAOZZ	5365-00-196-6710	88044	AN901-10C	SPACER,RING,SEAL.....	2
23	PAOZZ	5365-00-472-1926	19207	7748969	PLUG,MACHINE THREAD.....	2
24	PAFZZ	5305-00-269-3211	96906	MS90725-60	SCREW,CAP,HEXAGON H.....	30
25	PAFZZ	5310-00-959-4675	96906	MS35340-46	WASHER,LOCK.....	30
26	PAFZZ	4710-00-781-1954	19207	10935258	TUBE ASSEMBLY,METAL.....	1
27	PAFZZ	5306-00-226-4825	80204	B1821BH031C075N	BOLT,MACHINE.....	2
28	PAFZZ	5310-00-959-4679	96906	MS35340-45	WASHER,LOCK.....	2
29	PAFZZ	5330-00-078-8998	19207	10935201	GASKET PART OF KIT P/N 57K1319.....	1

END OF FIGURE

FIELD AND SUSTAINMENT MAINTENANCE  
REPAIR PARTS AND SPECIAL TOOLS LIST

TRUCK, CARGO: 2-1/2-TON, 6X6, M44A2 SERIES TRUCKS (MULTIFUEL)

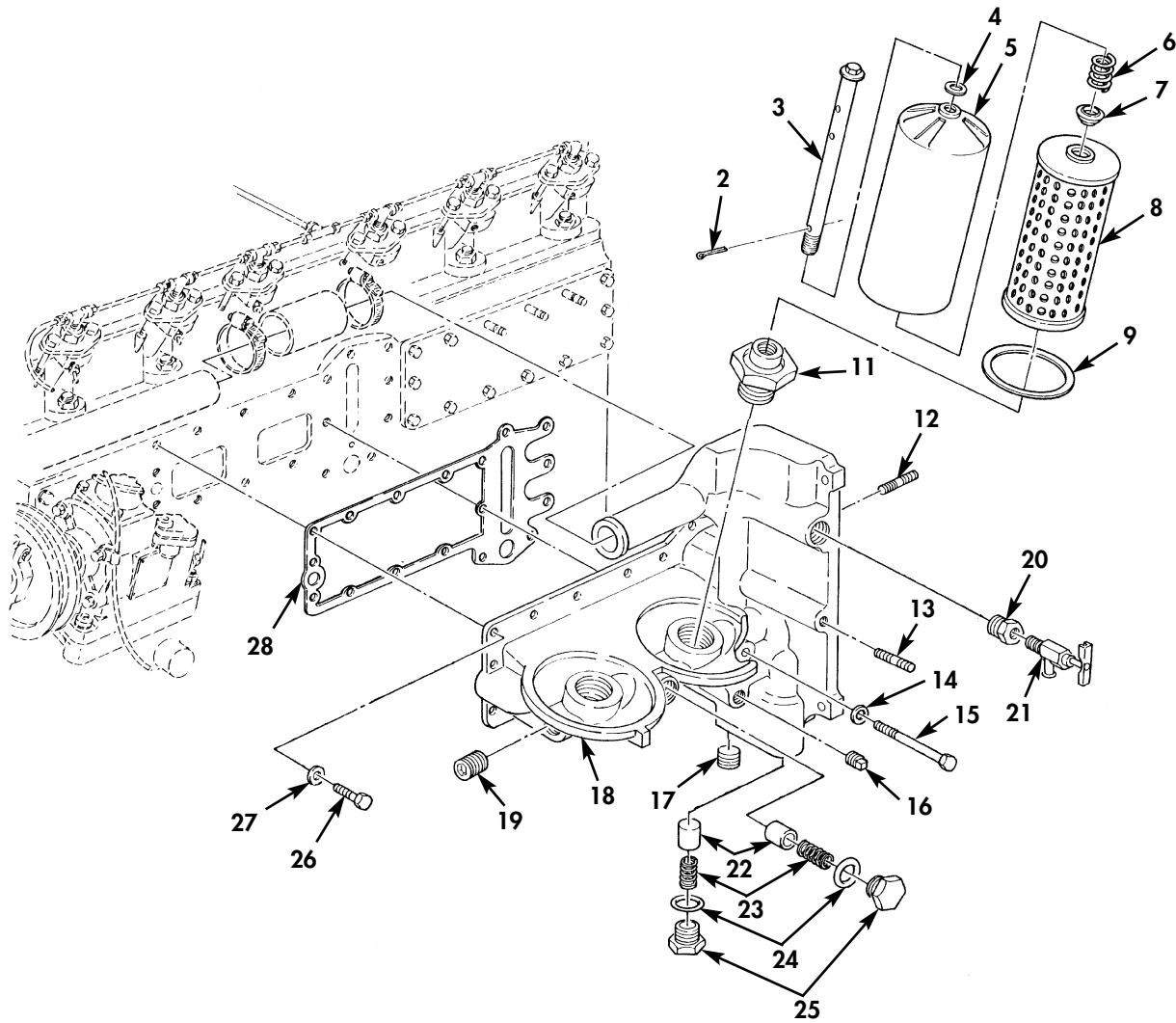
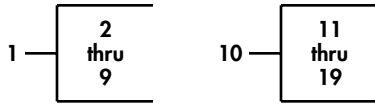

Figure 11. Oil Filters and Housing Assembly.

(1) ITEM NO	(2) SMR CODE	(3) NSN	(4) CAGEC	(5) PART NUMBER	(6) DESCRIPTION AND USABLE ON CODE (UOC)	(7) QTY
GROUP 0106 ENGINE LUBRICATION AND HOUSING ASSEMBLY						
FIG. 11 OIL FILTERS AND HOUSING ASSEMBLY						
1	PAOZZ	2940-00-194-2497	19207	7748873	FILTER,FLUID.....	2
2	PAOZZ	5315-00-252-5987	80205	MS24665-138	.PIN,COTTER PART OF KIT P/N 5702659	1
3	PAOZZ	4730-00-135-6529	19207	10951012	.BOLT,FLUID PASSAGE.....	1
4	KFOZZ		19207	7748905	.GASKET PART OF KIT P/N 5702659....	1
5	XAOZZ		19207	10951015	.FILTER BODY FLUID.....	1
6	PAOZZ	5360-00-924-6118	19207	10951016	.SPRING,HELICAL,COMP.....	1
7	PAOZZ	2940-00-005-7698	19207	10951017	.CUP,FLUID FILTER.....	1
8	PAOZZ	2940-00-580 6283	96906	MS35802-3	.FILTER ELEMENT PART OF KIT P/N 5702659.....	1
9	PAOZZ	5330-00-071-8728	19207	7748870	.GASKET PART OF KIT P/N 5702659....	1
10	PBFZZ	2815-00-455-9503	19207	10951022	HOUSING,OIL COOLER.....	1
11	PAFZZ	4730-00-178-1348	19207	10935624	.ADAPTER BUSHING.....	2
12	PAFZZ	5307-00-924-6109	19207	10951019	.STUD,PLAIN.....	12
13	PAFZZ	5307-00-935-3695	19207	7376342	.STUD,PLAIN.....	1
14	PAFZZ	5310-00-080-6004	96906	MS27183-14	.WASHER,FLAT.....	1
15	PAFZZ	5306-00-087-7529	19207	10912505	.BOLT,MACHINE.....	1
16	PAOZZ	4730-00-187-4202	58536	AA59616AASBCC	.PLUG,PIPE.....	1
17	PAFZZ	4730-00-555-8291	10001	12Z329PC93	.PLUG,PIPE.....	1
18	XAFZZ		19207	10951021	.HOUSING, OIL FILTER.....	1
19	PAOZZ	4730-00-278-3383	15235	PLG1	.PLUG,PIPE.....	1
20	PAOZZ	4730-00-989-3550	96906	MS14315-9X	BUSHING,PIPE.....	1
21	PAOZZ	4820-00-845-1096	58536	AA59440/2-010	COCK,DRAIN.....	1
22	PAFZZ	2815-00-860-2331	19207	7748970	PLUNGER,OIL PRESSUR.....	2
23	PAFZZ	5360-00-851-4567	19207	10889878	SPRING,HELICAL,COMP.....	2
24	PAFZZ	5330-01-354-0242	81343	MS35769-18	GASKET.....	2
25	PAFZZ	5365-00-472-1926	19207	7748969	PLUG,MACHINE THREAD.....	2
26	PAFZZ	5305-01-140-9118	80204	B1821BH038C088N	SCREW,CAP,HEXAGON H.....	16
27	PAFZZ	5310-00-080-6004	96906	MS27183-14	WASHER,FLAT.....	16
28	PAFZZ	5330-01-018-7153	19207	10889858	GASKET PART OF KIT P/N 5702693 NON ASBESTOS.....	1

END OF FIGURE

FIELD AND SUSTAINMENT MAINTENANCE  
REPAIR PARTS AND SPECIAL TOOLS LIST

TRUCK, CARGO: 2-1/2-TON, 6X6, M44A2 SERIES TRUCKS (MULTIFUEL)

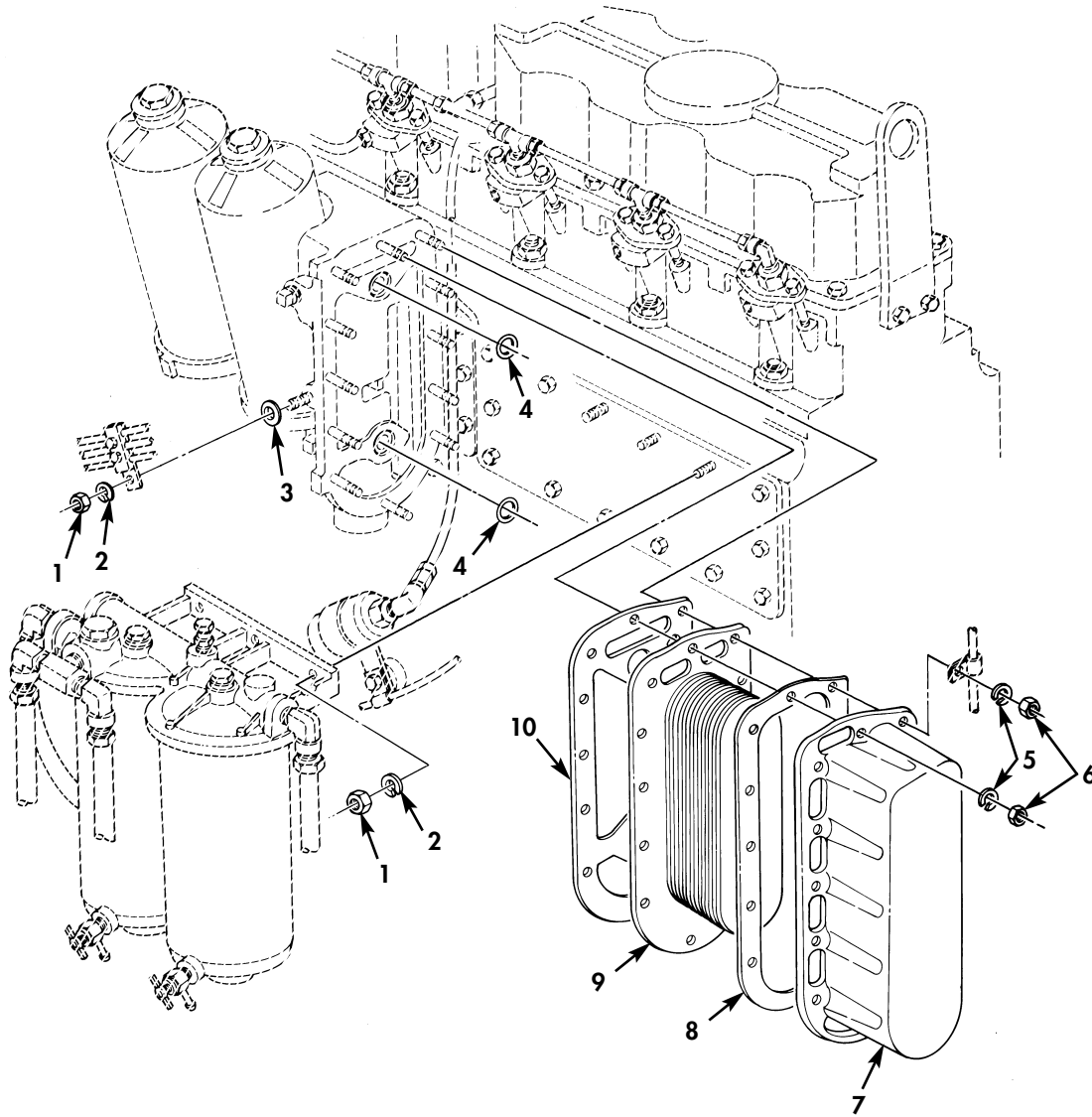

Figure 12. Oil Cooler Assembly and Related Parts.

(1) ITEM NO	(2) SMR CODE	(3) NSN	(4) CAGEC	(5) PART NUMBER	(6) DESCRIPTION AND USABLE ON CODE (UOC)	(7) QTY
GROUP 0106 ENGINE LUBRICATION SYSTEM						
FIG. 12 OIL COOLER ASSEMBLY AND RELATED PARTS						
1	PAFZZ	5310-00-732-0558	96906	MS51967-8	NUT PLAIN HEXAGON.....	3
2	PAFZZ	5310-00-959-4675	96906	MS35340-46	WASHER, LOCK.....	3
3	PAHZZ	5310-00-080-6004	96906	MS27183-14	WASHER, FLAT.....	12
4	PAFZZ	5331-00-829-2607	81343	AS3582-212	O-RING PART OF KIT P/N 5702693.....	2
5	PAFZZ	5310-00-682-5930	96906	MS35340-44	WASHER, LOCK.....	13
6	PAFZZ	5310-00-761-6882	96906	MS51967-2	NUT, PLAIN, HEXAGON.....	13
7	PAFZZ	5340-00-179-5530	19207	10899046	COVER, ACCESS.....	1
8	PAFZZ	5330-00-860-9140	19207	10889857	GASKET PART OF KIT P/N 5702693.....	1
9	PAFZZ	2930-00-860-2334	19207	7748885	RADIATOR, OIL COOLER.....	1
10	PAFZZ	5330-00-860-9141	19207	10889862	GASKET PART OF KIT P/N 5702693.....	1

END OF FIGURE

FIELD AND SUSTAINMENT MAINTENANCE  
REPAIR PARTS AND SPECIAL TOOLS LIST

TRUCK, CARGO: 2-1/2-TON, 6X6, M44A2 SERIES TRUCKS (MULTIFUEL)

24 — 25  
and  
26

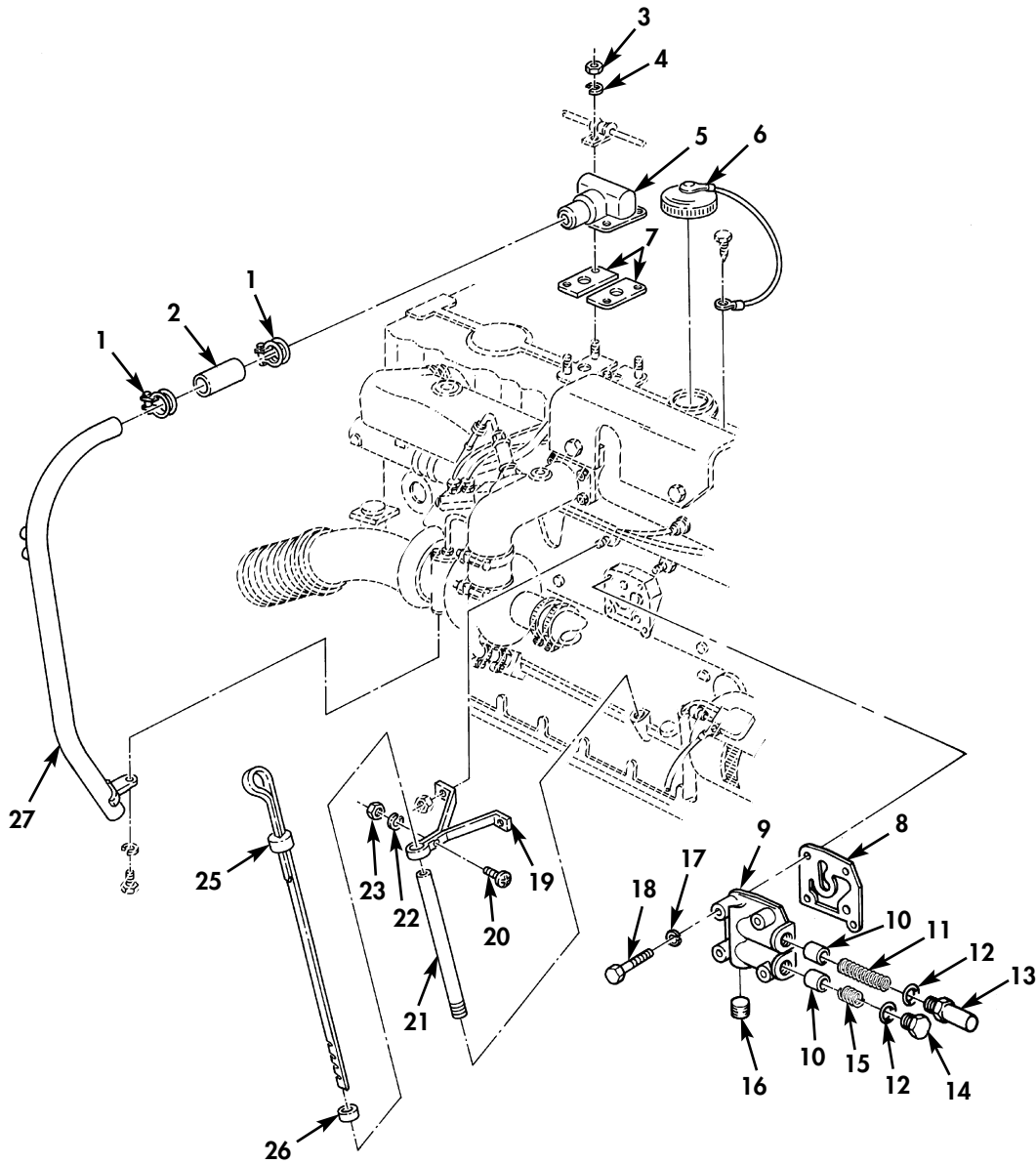

Figure 13. Crankcase Breather, Oil Level Indicator, and Related Parts.



(1) ITEM NO	(2) SMR CODE	(3) NSN	(4) CAGEC	(5) PART NUMBER	(6) DESCRIPTION AND USABLE ON CODE (UOC)	(7) QTY
GROUP 0106 ENGINE LUBRICATION SYSTEM						
FIG. 13 CRANKCASE BREATHER,OIL LEVEL INDICATOR,AND RELATED PARTS						
1	PAOZZ	4730-01-244-8434	76599	4820SS	CLAMP,HOSE.....	2
2	PAOZZ	4720-01-270-0426	19207	8357967-5	HOSE,NONMETALLIC.....	1
3	PAOZZ	5310-00-245-3424	96906	MS17829-5C	NUT,SELF-LOCKING,HE.....	4
4	PAOZZ	5310-00-737-5429	19207	7375429	WASHER,FLAT.....	4
5	PAOZZ	2815-00-404-3204	19207	10889949	ADAPTER,ROCKER BREA.....	1
6	PAOZZ	2590-00-006-9618	19207	11662954	CAP,FILLER OPENING.....	1
7	PAOZZ	5330-00-861-3832	19207	10889825	GASKET.....	2
8	PAFZZ	5330-00-930-9229	19207	11609963	GASKET OIL PRESSUR.....	1
9	PAFZZ	2815-00-168-2740	19207	11609968	HOUSING OIL PRESSUR.....	1
10	PAFZZ	2815-00-860-2331	19207	7748970	PLUNGER,OIL PRESSUR.....	2
11	PAFZZ	5360-00-496-8471	19207	11641839	SPRING,HELICAL,COMP.....	1
12	PAFZZ	5330-01-354-0242	81343	MS35769-18	GASKET.....	2
13	PAFZZ	5365-00-496-8424	19207	11641821	PLUG,MACHINE THREAD.....	1
14	PAFZZ	5365-00-472-1926	19207	7748969	PLUG,MACHINE THREAD.....	1
15	PAFZZ	5360-00-851-4567	19207	10889878	SPRING,HELICAL,COMP.....	1
16	PAFZZ	5365-01-099-3485	30076	15962	PLUG.....	1
17	PAFZZ	5310-00-655-9505	96906	MS35340-40	WASHER,LOCK.....	4
18	PAFZZ	5305-00-782-9489	80204	B1821BH038C200N	SCREW,CAP,HEXAGON H.....	4
19	PAOZZ	2990-00-441-8803	19207	10935375	BRACKET,DIP STICK S.....	1
20	PAOZZ	5305-00-489-8350	19207	7748975	SCREW,MACHINE.....	1
21	PAOZZ	2815-00-937-7447	19207	10889899	SUPPORT,OIL GAGE.....	1
22	PAOZZ	5310-00-285-7037	96906	MS122031	WASHER,LOCK.....	1
23	PAOZZ	5310-00-143-6481	19207	7748972	NUT,PLAIN,HEXAGON.....	1
24	PAOZZ	6680-00-887-1334	19207	10912158	GAGE ROD-CAP,LIQUID.....	1
25	XAOZZ		19207	10912158-1	.GAGE ROD,LIQUID.....	1
26	PAOZZ	5330-00-737-6332	19207	7376332	.PACKING,PREFORMED.....	1
27	PAOZZ	4710-00-087-5139	19207	11642108	TUBE,BENT,METALLIC.....	1

END OF FIGURE

FIELD AND SUSTAINMENT MAINTENANCE  
REPAIR PARTS AND SPECIAL TOOLS LIST

TRUCK, CARGO: 2-1/2-TON, 6X6, M44A2 SERIES TRUCKS (MULTIFUEL)

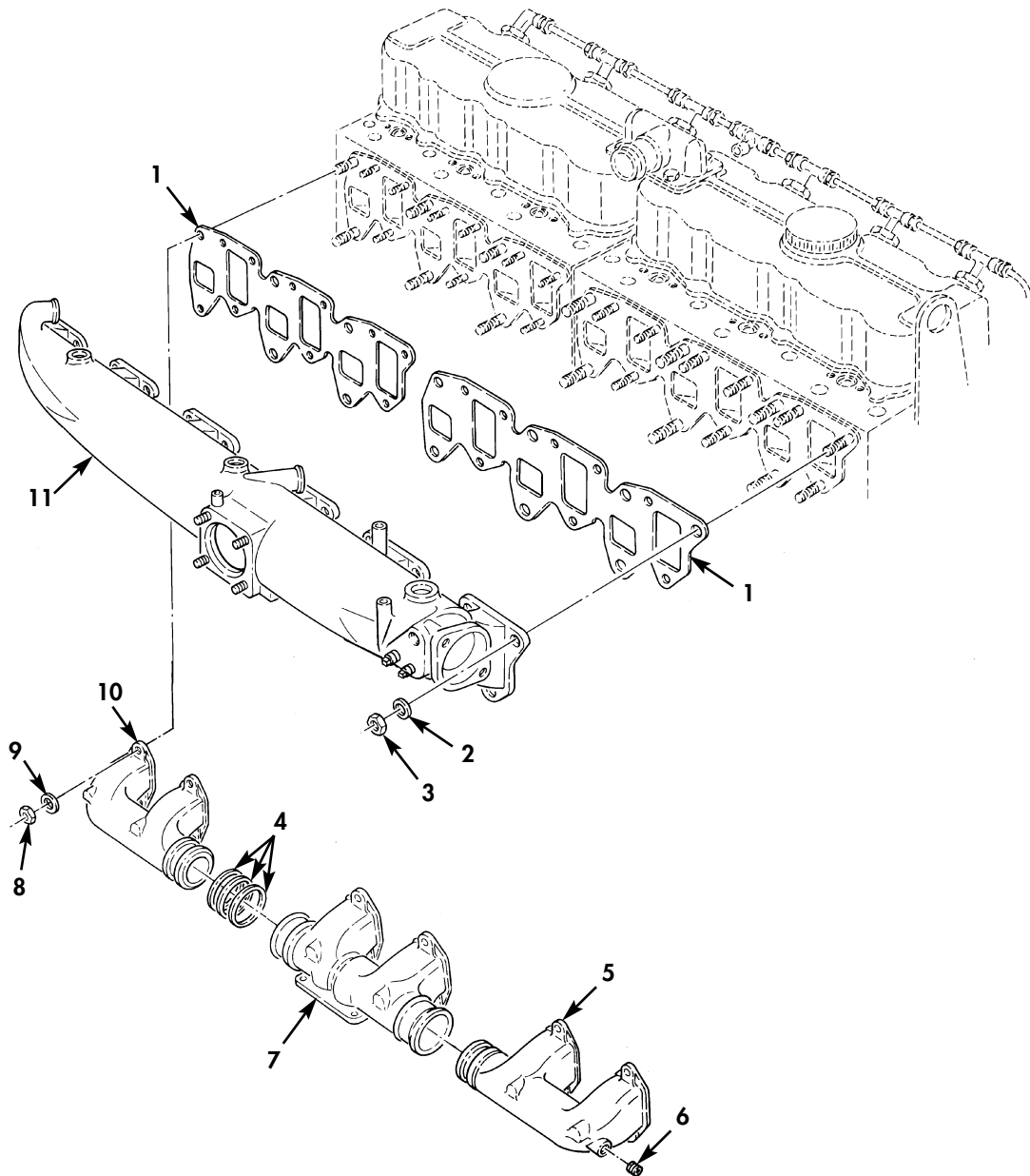

Figure 14. Intake and Exhaust Manifolds and Related Parts.

(1) ITEM NO	(2) SMR CODE	(3) NSN	(4) CAGEC	(5) PART NUMBER	(6) DESCRIPTION AND USABLE ON CODE (UOC)	(7) QTY
GROUP 0108 MANIFOLDS						
FIG. 14 INTAKE AND EXHAUST MANIFOLDS AND RELATED PARTS						
1	PAFZZ	5330-01-389-0665	19207	10935625	GASKET.....	2
2	PAFZZ	5310-00-081-4219	96906	MS27183-12	WASHER, FLAT.....	18
3	PAFZZ	5310-00-880-7746	96906	MS51968-5	NUT, PLAIN, HEXAGON.....	18
4	PAFZZ	5330-00-899-6726	19207	10889757	SEAL RING, METAL.....	6
5	PAFZZ	2815-00-860-0565	19207	10889758	MANIFOLD, ENGINE E, H.....	1
6	PAFZZ	4730-00-044-4655	30379	444655	PLUG, PIPE.....	2
7	PAFZZ	2815-00-074-8916	19207	10935238	MANIFOLD, EXHAUST.....	1
8	PAFZZ	5310-00-998-7385	71838	400D612	NUT, SELF-LOCKING, HE.....	12
9	PAFZZ	5310-00-734-8837	19204	7348837	WASHER, FLAT.....	12
10	PAFZZ	2815-00-860-0566	19207	10889760	MANIFOLD, ENGINE E, H.....	1
11	PAFZZ	2815-00-178-0938	19207	11641733	MANIFOLD, INTAKE.....	1

END OF FIGURE

FIELD AND SUSTAINMENT MAINTENANCE  
REPAIR PARTS AND SPECIAL TOOLS LIST

TRUCK, CARGO: 2-1/2-TON, 6X6, M44A2 SERIES TRUCKS (MULTIFUEL)

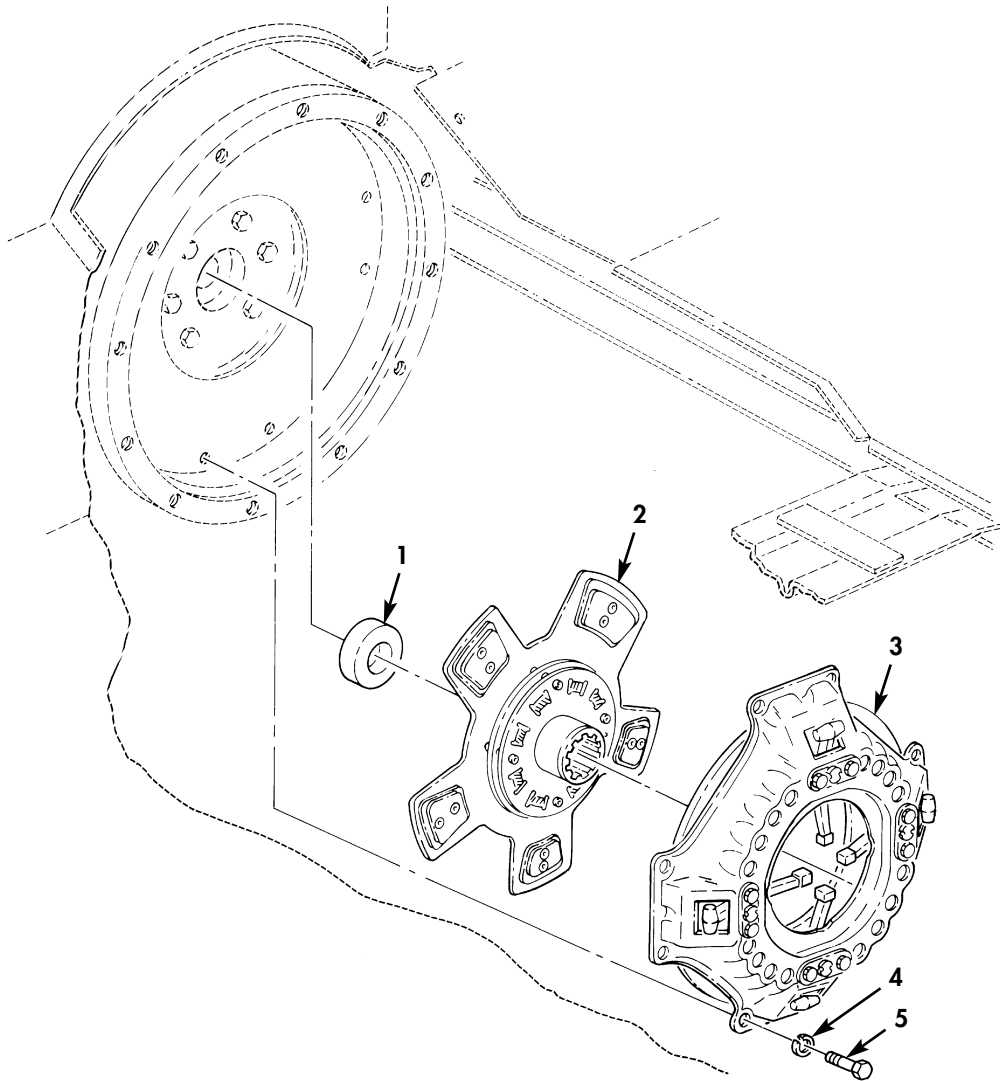

Figure 15. Clutch Cover and Drive Plate.

(1) ITEM	(2) SMR	(3)	(4)	(5) PART	(6)	(7)
NO	CODE	NSN	CAGEC	NUMBER	DESCRIPTION AND USABLE ON CODE (UOC)	QTY
					GROUP 02 CLUTCH 0200 CLUTCH ASSEMBLY	
					FIG. 15 CLUTCH COVER AND DRIVE PLATE	
1	PAFZZ	3110-00-198-1502	00658	A-3419-2	BEARING,BALL (PIOLT BEARING).....	1
2	PAFZZ	2520-00-116-8109	19207	11668332	PRESSURE PLATE ASSE.....	1
3	PAFZZ	2520-00-126-3611	19207	11621375	PRESSURE PLATE ASSE.....	1
4	PAFZZ	5310-01-637-9541	96906	MS35338-46	WASHER,LOCK.....	1
5	PAFZZ	5306-00-752-0945	19207	7520945	BOLT,MACHINE.....	8

END OF FIGURE

FIELD AND SUSTAINMENT MAINTENANCE  
REPAIR PARTS AND SPECIAL TOOLS LIST

TRUCK, CARGO: 2-1/2-TON, 6X6, M44A2 SERIES TRUCKS (MULTIFUEL)

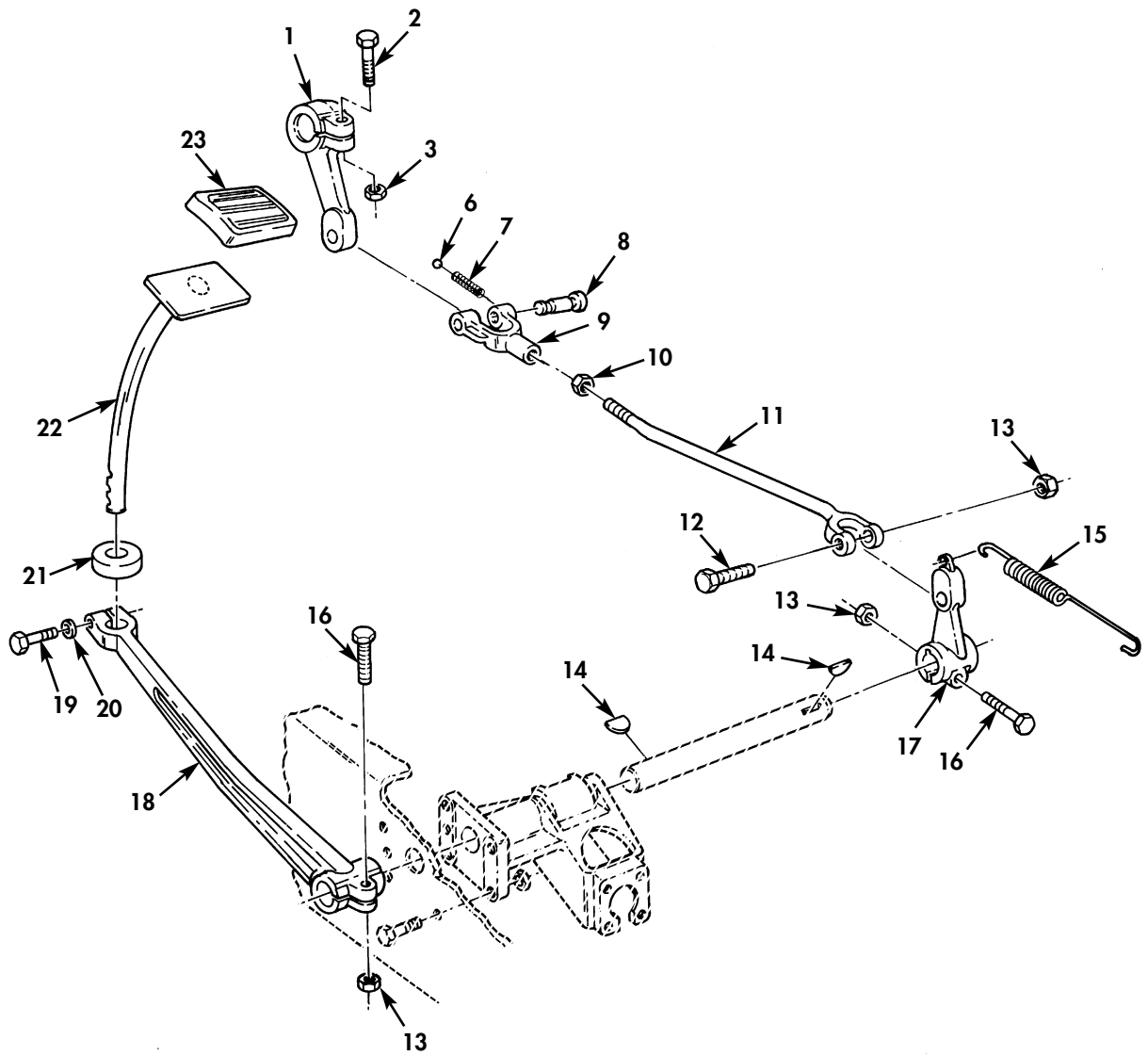
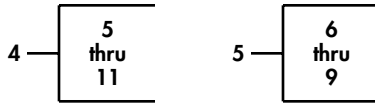

Figure 16. Clutch Release and Pedal.

(1) ITEM NO	(2) SMR CODE	(3) NSN	(4) CAGEC	(5) PART NUMBER	(6) DESCRIPTION AND USABLE ON CODE (UOC)	(7) QTY
GROUP 0202 CLUTCH RELEASE MECHANISM						
FIG. 16 CLUTCH RELEASE AND PEDAL						
1	PAOZZ	2520-00-752-0969	19207	7520969	LEVER,REMOTE CONTRO.....	1
2	PAOZZ	5305-00-719-5239	96906	MS90727-116	SCREW,CAP,HEXAGON H.....	1
3	PAOZZ	5310-00-877-5795	80205	MS21044-N8	NUT,SELF-LOCKING,HE.....	2
4	PAOZZ	3040-00-752-0977	19207	7520977	CONNECTING LINK,RIG.....	1
5	PAOZZ	5340-00-692-6060	19207	7373234	.CLEVIS,ROD END.....	1
6	PAOZZ	3110-00-943-6113	96906	MS19060-1013	..BALL,BEARING.....	1
7	PAOZZ	5360-00-692-6059	58275	913063	..SPRING,HELICAL,COMP.....	1
8	PAOZZ	5315-00-737-3224	19207	7373224	..PIN,GROOVED,HEADED.....	1
9	PAOZZ	5340-00-739-7542	19207	7397542	..CLEVIS,ROD END.....	1
10	PAOZZ	5310-00-732-0560	96906	MS51968-14	.NUT,PLAIN,HEXAGON.....	1
11	XAOZZ		19207	7373352	.ROD.....	1
12	PAOZZ	5305-00-719-5238	80204	B1821BH050F200N	SCREW,CAP,HEXAGON H.....	1
13	PAOZZ	5310-00-959-1488	81349	M45913/2-6FG5C	NUT,SELF-LOCKING,HE.....	6
14	PAOZZ	5315-00-616-5529	96906	MS35756-16	KEY,WOODRUFF.....	2
15	PAOZZ	5360-00-324-1047	19207	7520981	SPRING,HELICAL,EXTE.....	1
16	PAOZZ	5305-00-269-3242	80204	B1821BH038F200N	SCREW,CAP,HEXAGON H.....	2
17	PAOZZ	2520-00-752-0970	56442	1174B2	LEVER,REMOTE CONTRO.....	1
18	PAOZZ	2520-00-752-0968	19207	7520968	LEVER,REMOTE CONTRO.....	1
19	PAOZZ	5305-00-725-2317	80204	B1821BH038C150N	SCREW,CAP,HEXAGON H.....	1
20	PAOZZ	5310-00-637-9541	96906	MS35338-46	WASHER,LOCK.....	1
21	PAOZZ	5340-01-143-1274	19207	7520964-3	BUMPER,NONMETALLIC PART OF KIT P/N 12300779.....	1
22	PAOZZ	2520-00-752-0975	56442	996B2	PEDAL.....	1
23	PAOZZ	2540-00-752-0971	89346	218629R1	PAD,PEDAL.....	1

END OF FIGURE

FIELD AND SUSTAINMENT MAINTENANCE  
REPAIR PARTS AND SPECIAL TOOLS LIST

TRUCK, CARGO: 2-1/2-TON, 6X6, M44A2 SERIES TRUCKS (MULTIFUEL)

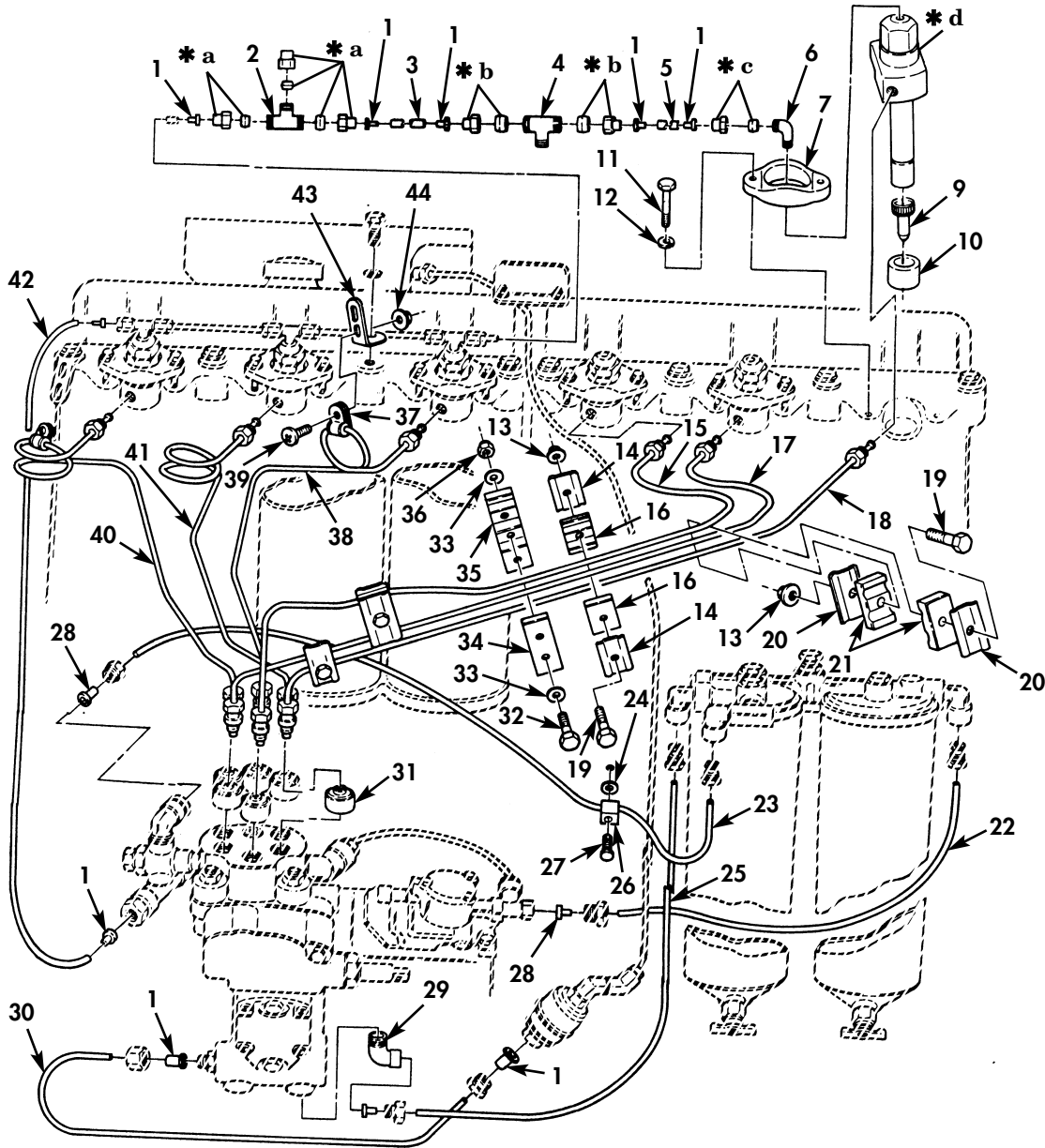
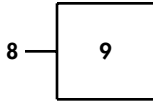

- \* a PART OF ITEM 2
- \* b PART OF ITEM 4
- \* c PART OF ITEM 6
- \* d PART OF ITEM 8

Figure 17. Fuel Injector, Lines, and Related Parts.



(1) ITEM NO	(2) SMR CODE	(3) NSN	(4) CAGEC	(5) PART NUMBER	(6) DESCRIPTION AND USABLE ON CODE (UOC)	(7) QTY
GROUP 03 FUEL SYSTEM 0301 FUEL INJECTOR						
FIG. 17 FUEL INJECTOR, LINES, AND RELATED PARTS						
1	PAOZZ	4730-01-041-5271	19207	11642119	INSERT, TUBE FITTING.....	17
2	PAOZZ	4730-00-889-6886	19207	10951190	TEE, TUBE.....	1
3	MOOZZ		19207	11609976-16	TUBE MAKE FROM TUBING, P/N 0375529-00, 2.62 INCHES LONG.....	2
4	PAOZZ	4730-00-289-5420	30327	92-LB-04-04X02	TEE, PIPE TO TUBE.....	5
5	MOOZZ		19207	11609976-1	TUBE MAKE FROM TUBING, P/N 0375529-00, LENGTH AS REQUIRED.....	4
6	PAOZZ	4730-00-882-8622	72582	142647	ELBOW, PIPE TO TUBE.....	1
7	PAFZZ	3040-00-937-1162	19207	10889767	PLATE, RETAINING, SHA.....	6
8	PAFZZ	2910-01-214-2684	19207	12354296	NOZZLE, FUEL INJECTI.....	6
9	PAOZZ	2910-01-214-2643	19207	12354295	.NOZZLE TIP.....	1
10	PAFZZ	5330-00-930-5961	19207	10951475	GASKET.....	6
11	PAFZZ	5306-00-226-4835	80204	B1821BH031C250N	BOLT, MACHINE.....	12
12	PAFZZ	5310-00-959-4679	96906	MS35340-45	WASHER, LOCK.....	12
13	PAFZZ	5310-00-807-1468	80205	MS21042-4	NUT, SELF-LOCKING, EX.....	2
14	PAFZZ	5340-00-178-6061	19207	10951419	STRAP, RETAINING.....	4
15	PAFZZ	4710-00-861-7071	19207	10889798	TUBE ASSEMBLY, METAL CYLINDER NO.4...	1
16	PAFZZ	2910-00-930-5962	19207	10951418	PAD, TOOL CLAMP.....	4
17	PAFZZ	4710-00-861-7072	19207	10889799	TUBE ASSEMBLY, METAL CYLINDER NO.5...	1
18	PAFZZ	4710-00-861-7073	19207	10889800	TUBE ASSEMBLY, METAL CYLINDER NO.6...	1
19	PAFZZ	5305-00-068-0515	80204	B1821BH025F100N	SCREW, CAP, HEXAGON H.....	2
20	PAFZZ	5340-00-178-6060	19207	11610233	STRAP, RETAINING.....	4
21	PAFZZ	5342-00-443-4842	19207	11610234	CUSHION, TUBE CLAMP.....	4
22	MOOZZ		19207	10951185-15	TUBE MAKE FROM TUBE, P/N TD2.57420, LENGTH AS REQUIRED.....	1
23	MOOZZ		19207	10951185-4	TUBE MAKE FROM TUBE, P/N TD2.57420, LENGTH AS REQUIRED.....	1
24	PAOZZ	5310-00-959-4675	96906	MS35340-46	WASHER, LOCK.....	1
25	MOOZZ		19207	10951185-6	TUBE MAKE FROM TUBE, P/N TD2.57420, LENGTH AS REQUIRED.....	1
26	PAOZZ	5340-00-282-7505	96906	MS21333-57	CLAMP, LOOP.....	1
27	PAOZZ	5305-00-721-5492	80204	B1821BH038C063N	SCREW, CAP, HEXAGON H.....	1
28	PAOZZ	4730-01-041-3822	19207	11642120	INSERT, TUBE FITTING.....	4
29	PAOZZ	4730-00-203-2866	89346	182960H1	ELBOW, PIPE TO TUBE.....	1
30	MOOZZ		19207	11609976-6	TUBE MAKE FROM TUBING, P/N 0375529-00, 18 INCHES LONG.....	1
31	PAFZZ	2530-00-410-7650	19207	7748832	BOOT, VEHICULAR COMP.....	6
32	PAFZZ	5305-00-071-2510	80204	B1821BH025C175N	SCREW, CAP, HEXAGON H.....	2
33	PAFZZ	5310-00-809-4058	96906	MS27183-10	WASHER, FLAT.....	4
34	PAFZZ	5340-00-228-1305	19207	10889764	STRAP, RETAINING.....	1
35	PAFZZ	5340-00-181-1620	19207	10889763	STRAP, RETAINING.....	1
36	PAFZZ	5310-00-088-1251	81349	M45913/1-4CG5C	NUT, SELF-LOCKING, HE.....	2
37	PAFZZ	5340-01-066-5075	96906	MS21919WG4	CLAMP, LOOP.....	1
38	PAFZZ	4710-00-861-7070	19207	10889797	TUBE ASSEMBLY, METAL CYLINDER NO.3...	1
39	PAFZZ	5305-00-989-7434	96906	MS35207-263	SCREW, MACHINE.....	1
40	PAFZZ	4710-00-860-5417	19207	10889795	TUBE ASSEMBLY, METAL CYLINDER NO.1...	1
41	PAFZZ	4710-00-860-5418	19207	10889796	TUBE ASSEMBLY, METAL CYLINDER NO.2...	1
42	MOOZZ		19207	11609976-9	TUBE MAKE FROM TUBING, P/N 0375529-00, LENGTH AS REQUIRED.....	1
43	PAFZZ	5340-00-401-1504	19207	10951408	BRACKET, ANGLE.....	1
44	PAFZZ	5310-00-807-1467	80205	MS21042-3	NUT, SELF-LOCKING, EX.....	1

END OF FIGURE

FIELD AND SUSTAINMENT MAINTENANCE  
REPAIR PARTS AND SPECIAL TOOLS LIST

TRUCK, CARGO: 2-1/2-TON, 6X6, M44A2 SERIES TRUCKS (MULTIFUEL)

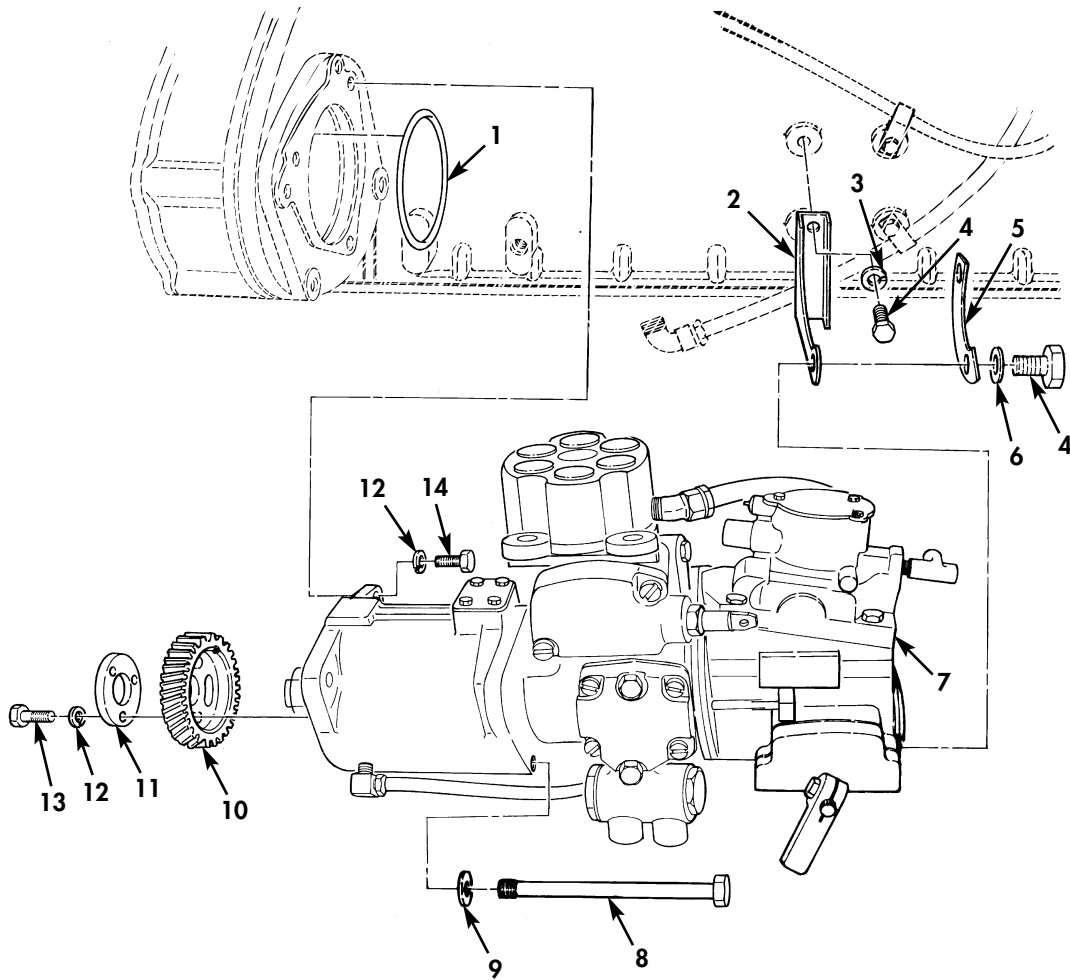

Figure 18. Fuel Injector Pump and Related Parts.

(1) ITEM NO	(2) SMR CODE	(3) NSN	(4) CAGEC	(5) PART NUMBER	(6) DESCRIPTION AND USABLE ON CODE (UOC)	(7) QTY
GROUP 0302 FUEL PUMPS						
FIG. 18 FUEL INJECTOR PUMP AND RELATED PARTS						
1	PAFZZ	5331-00-582-1560	96906	MS28775-235	O-RING.....	1
2	PFFZZ	5340-00-178-1362	19207	10912553	BRACKET,ANGLE.....	1
3	PAFZZ	5310-00-959-4679	96906	MS35340-45	WASHER,LOCK.....	2
4	PAFZZ	5306-00-225-8496	96906	MS90725-31	BOLT,MACHINE.....	4
5	PAFZZ	5340-00-101-5600	19207	11610207	LOCKING PLATE,NUT A.....	1
6	PAFZZ	5310-00-194-0636	96906	MS9320-11	WASHER,FLAT.....	2
7	PAFHH	2910-00-116-8241	01843	KT9073-3	PUMP,FUEL,METERING SEE TM9-2910-226-34P FOR REPAIR PARTS...	1
8	PAFZZ	5306-00-728-9959	19207	10935554	BOLT,SELF-LOCKING.....	1
9	PAFZZ	5310-00-080-6004	96906	MS27183-14	WASHER,FLAT.....	1
10	PAFZZ	3020-00-313-8543	19207	10935218	GEAR,HELICAL.....	1
11	PAFZZ	5365-00-860-0571	19207	10889762	SPACER,BLOCK.....	1
12	PAFZZ	5310-00-959-4675	96906	MS35340-46	WASHER,LOCK.....	10
13	PAFZZ	5305-00-269-3237	80204	B1821BH038F113N	SCREW,CAP,HEXAGON H.....	3
14	PAFZZ	5305-00-543-2419	80204	B1821BH038C113N	SCREW,CAP,HEXAGON H.....	2

END OF FIGURE

FIELD AND SUSTAINMENT MAINTENANCE  
REPAIR PARTS AND SPECIAL TOOLS LIST

TRUCK, CARGO: 2-1/2-TON, 6X6, M44A2 SERIES TRUCKS (MULTIFUEL)

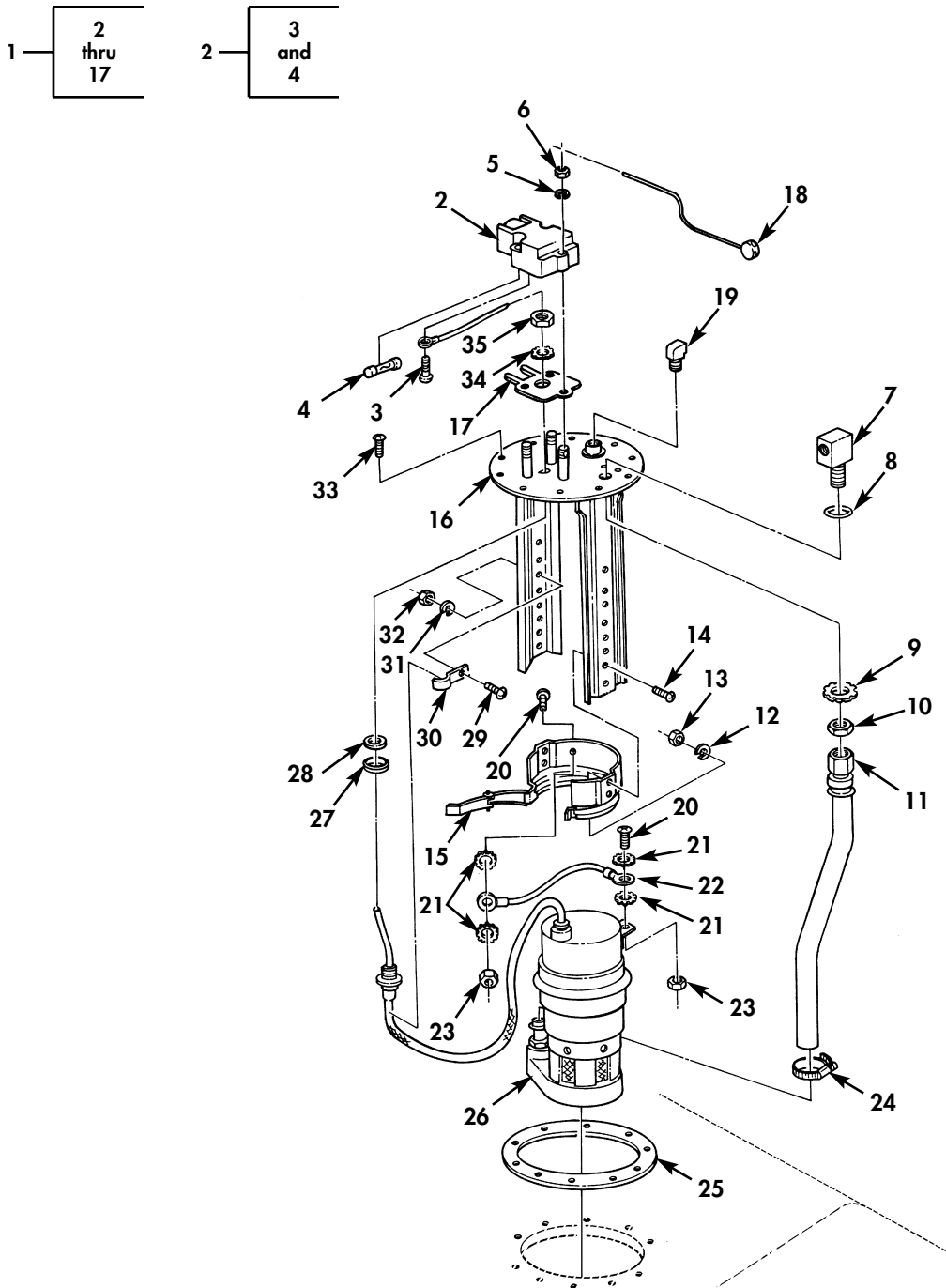

Figure 19. Fuel Pump and Related Parts.

(1) ITEM NO	(2) SMR CODE	(3) NSN	(4) CAGEC	(5) PART NUMBER	(6) DESCRIPTION AND USABLE ON CODE (UOC)	(7) QTY
GROUP 0302 FUEL PUMPS						
FIG. 19 FUEL PUMP AND RELATED PARTS						
1	PAOZZ	2910-01-286-7755	19207	12368371	TERMINAL ASSEMBLY F.....	1
2	PAOZZ	2590-00-924-4997	19207	10947356	.TERMINAL ASSEMBLY.....	1
3	XAOZZ		24617	186891	..SCREW,MACHINE.....	1
4	PAOZZ	5920-01-028-5727	81349	F02B250V3A	..FUSE,CARTRIDGE.....	1
5	PAOZZ	5310-00-285-7037	96906	MS122031	.WASHER,LOCK.....	3
6	PAOZZ	5310-00-042-7298	24617	427298	.NUT,PLAIN,HEXAGON.....	3
7	XAOZZ		19207	8712316	.FITTING.....	1
8	PAOZZ	5331-00-248-3847	81343	AS29513-115	.O-RING.....	1
9	PAOZZ	5310-00-800-0695	96906	MS35335-39	.WASHER,LOCK.....	1
10	PAOZZ	5310-01-138-6319	19207	8712317	.NUT,PLAIN,HEXAGON.....	1
11	PAOZZ	4720-00-258-7669	19207	8712310-3	.HOSE ASSEMBLY,NONME.....	1
12	PAOZZ	5310-00-543-2705	24617	120380	.WASHER,LOCK.....	2
13	PAOZZ	5310-00-768-0319	96906	MS51968-2	.NUT,PLAIN,HEXAGON.....	2
14	PAOZZ	5305-00-993-2463	96906	MS35207-279	.SCREW,MACHINE.....	2
15	PAOZZ	2910-00-493-8986	19207	8712314	.CLAMP ASSEMBLY,FUEL.....	1
16	XAOZZ		19207	10947357	.PLATE AND BRACKET.....	1
17	PAOZZ	5330-00-238-5600	19207	10947445	.GASKET.....	1
18	PAOZZ	5340-00-902-0426	96906	F2738-A01-2-4-24	SEAL,ANTIPIILFERAGE.....	1
19	PAOZZ	4730-01-195-3804	23862	111336	ELBOW,PIPE TO TUBE.....	1
20	PAOZZ	5305-00-984-6191	96906	MS35206-243	SCREW,MACHINE.....	2
21	PFOZZ	5310-00-596-7693	96906	MS35335-31	WASHER,LOCK.....	4
22	PAOZZ	2920-00-131-6017	07666	1-220058	LEAD,IGNITION,ENGIN.....	1
23	PAOZZ	5310-00-934-9757	96906	MS35649-282	NUT,PLAIN,HEXAGON.....	2
24	PAOZZ	4730-00-908-3194	96906	MS35842-11	CLAMP,HOSE.....	1
25	PAOZZ	5330-00-269-3464	19207	10917063	GASKET.....	1
26	PAOZZ	2910-00-148-1612	19207	10947344	PUMP,FUEL,METERING.....	1
27	PAOZZ	5310-01-044-8383	19207	10947433	WASHER,RECESSED.....	1
28	PAOZZ	5330-00-238-5599	19207	10947432	GASKET.....	1
29	PAOZZ	5305-00-993-2463	96906	MS35207-279	SCREW,MACHINE.....	1
30	PAOZZ	5342-01-166-0576	19207	10947187	CLAMP,CABLE.....	1
31	PAOZZ	5310-00-543-2705	24617	120380	WASHER,LOCK.....	1
32	PAOZZ	5310-00-768-0319	96906	MS51968-2	NUT,PLAIN,HEXAGON.....	1
33	PAOZZ	5305-01-031-5094	80205	MS3213-35	SCREW,MACHINE.....	10
34	PAOZZ	5310-00-550-3503	96906	MS35335-36	WASHER,LOCK.....	1
35	PAOZZ	5310-00-165-8374	56161	10512924	NUT,PLAIN,HEXAGON.....	1

END OF FIGURE

FIELD AND SUSTAINMENT MAINTENANCE  
REPAIR PARTS AND SPECIAL TOOLS LIST

TRUCK, CARGO: 2-1/2-TON, 6X6, M44A2 SERIES TRUCKS (MULTIFUEL)

15 — 16  
thru  
21

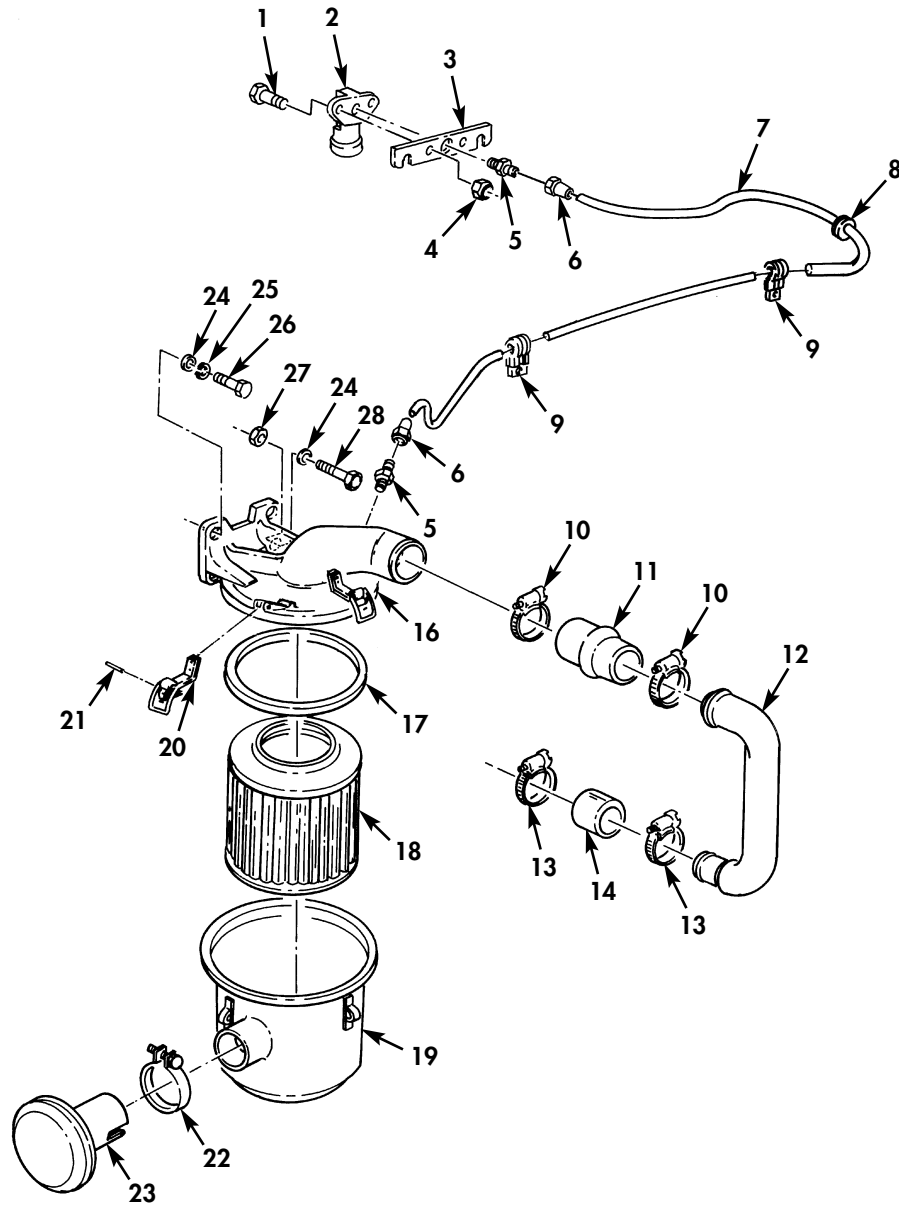

Figure 20. Air Cleaner and Related Parts.

(1) ITEM NO	(2) SMR CODE	(3) NSN	(4) CAGEC	(5) PART NUMBER	(6) DESCRIPTION AND USABLE ON CODE (UOC)	(7) QTY
GROUP 0304 AIR CLEANER						
FIG. 20 AIR CLEANER AND RELATED PARTS						
1	PAOZZ	5306-00-068-0514	80204	B1821BH025F088N	BOLT, MACHINE.....	2
2	PAOZZ	2940-00-909-2453	96906	MS53063-4	INDICATOR, AIR CLEAN.....	1
3	PAOZZ	5340-00-178-6109	19207	10896489	PLATE, MOUNTING, FLAT.....	1
4	PAOZZ	5310-00-877-5796	80205	MS21044N4	NUT, SELF-LOCKING, HE.....	2
5	PAOZZ	4730-00-900-3296	07295	100740	ADAPTER, STRAIGHT, PI.....	2
6	PAOZZ	4730-00-189-2729	10001	346503PC1	NUT, TUBE COUPLING.....	2
7	MOOZZ		19207	11609243	TUBE MAKE FROM TUBE, P/N 8689206, LENGTH AS REQUIRED.....	1
8	PAOZZ	5325-00-276-6087	88044	AN931-4-16	GROMMET, NONMETALLIC.....	1
9	PAOZZ	5340-00-809-1490	96906	MS21333-98	CLAMP, LOOP.....	2
10	PAOZZ	4730-00-908-6293	7Z588	10060S	CLAMP, HOSE.....	2
11	PAOZZ	2940-00-104-2834	19207	11677095	CONNECTOR, ENGINE AI.....	1
12	PAOZZ	4710-00-104-2840	19207	11677117	TUBE, PREFORMED, AIR.....	1
13	PAOZZ	4730-00-908-6292	58536	A-A-52506-F-48	CLAMP, HOSE.....	2
14	PAOZZ	4720-00-007-9433	19207	11677096	HOSE, PREFORMED.....	1
15	PGOOO	2940-00-129-5339	19207	10912376	AIR CLEANER, INTAKE.....	1
16	PAOZZ	2940-00-004-4289	19207	10899130	.SUPPORT, ELEMENT, AIR.....	1
17	PAOZZ	5330-00-804-7899	19207	10899110	.SEAL, NONMETALLIC SP.....	1
18	PAOZZ	2940-00-804-7898	3ES68	250D1	.FILTER ELEMENT.....	1
19	XAOZZ		19207	10897131	.BODY, AIR CLEANER.....	1
20	PAOZZ	5340-00-162-1987	19207	10899127	.CLAMP, SYNCHRO.....	3
21	PAOZZ	5315-00-631-1320	96906	MS9048-173	.PIN, SPRING.....	3
22	PAOZZ	4730-00-838-2379	96906	MS21920-35	CLAMP, HOSE.....	1
23	PAOZZ	2990-00-876-8544	19207	10917048	CAP ASSEMBLY, PROTEC.....	1
24	PAOZZ	5310-00-080-6004	96906	MS27183-14	WASHER, FLAT.....	4
25	PAOZZ	5310-00-637-9541	80205	MS35338-46	WASHER, LOCK.....	4
26	PAOZZ	5305-00-269-3240	80204	B1821BH038F150N	SCREW, CAP, HEXAGON H.....	3
27	PAOZZ	5310-00-959-1488	81349	M45913/2-6FG5C	NUT, SELF-LOCKING, HE.....	1
28	PAOZZ	5305-00-914-6131	80204	B1821BH038F175D	SCREW, CAP, HEXAGON H.....	1

END OF FIGURE

FIELD AND SUSTAINMENT MAINTENANCE  
REPAIR PARTS AND SPECIAL TOOLS LIST

TRUCK, CARGO: 2-1/2-TON, 6X6, M44A2 SERIES TRUCKS (MULTIFUEL)

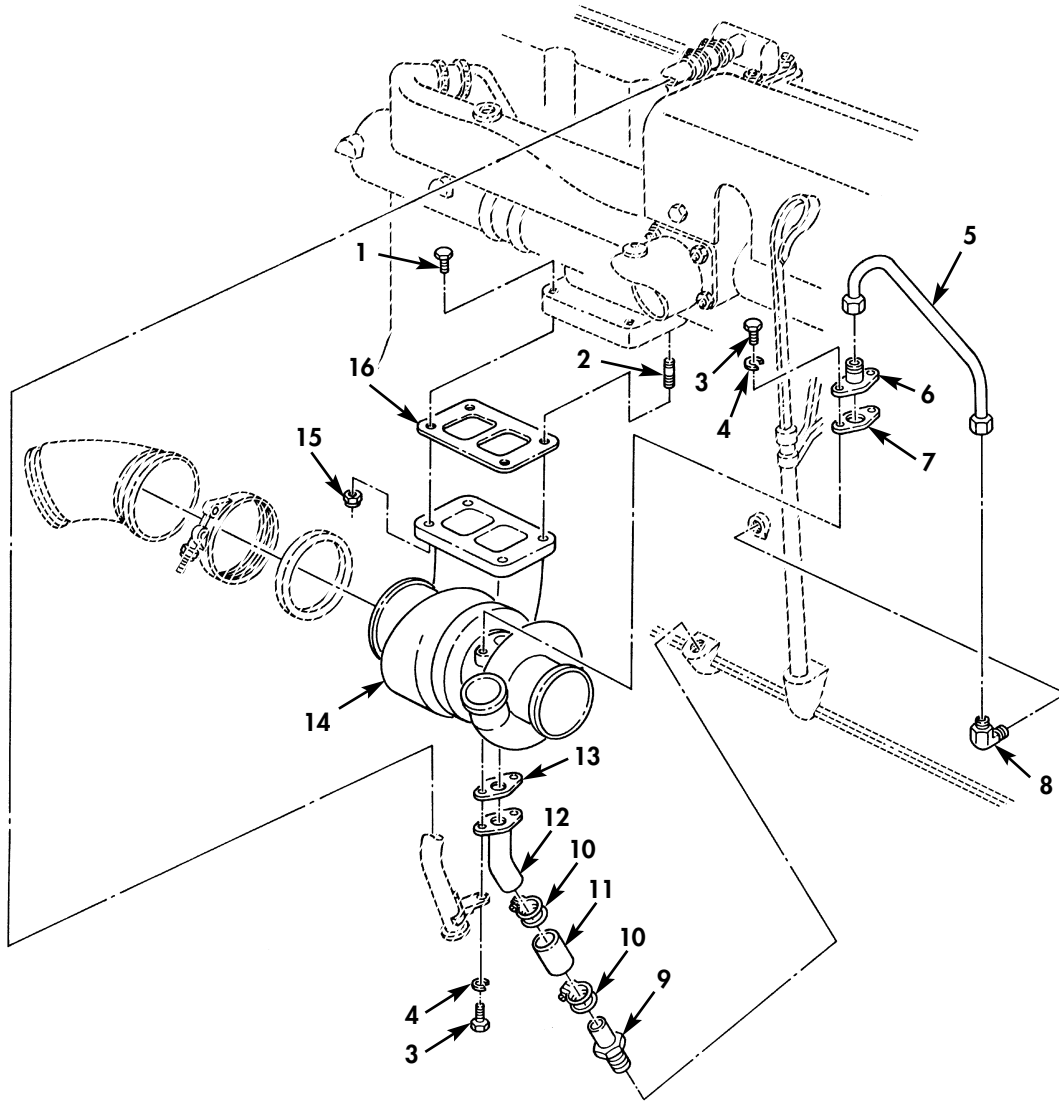

Figure 21. Turbocharger, Oil Inlet and Drain Tubes, and Related Parts.



(1) ITEM NO	(2) SMR CODE	(3) NSN	(4) CAGEC	(5) PART NUMBER	(6) DESCRIPTION AND USABLE ON CODE (UOC)	(7) QTY
GROUP 0305 TURBOCHARGERS						
FIG. 21 TURBOCHARGERS,OIL INLET AND DRAIN TUBES,AND RELATED PARTS						
1	PAOZZ	5305-00-930-5247	19207	10951477	SCREW,CAP,HEXAGON H.....	2
2	PAOZZ	5307-00-067-4895	19207	10935241	STUD,PLAIN.....	2
3	PAOZZ	5306-00-225-8499	96906	MS90725-34	BOLT,MACHINE.....	4
4	PAOZZ	5310-00-959-4679	96906	MS35340-45	WASHER,LOCK.....	4
5	PAOZZ	4710-00-087-5407	19207	11642109	TUBE,BENT,METALLIC.....	1
6	PAOZZ	4730-00-262-9327	19207	11642114	ADAPTER,STRAIGHT,FL.....	1
7	PAOZZ	5330-00-001-2038	19207	11642113	GASKET .....	1
8	PAOZZ	4730-01-003-6044	96906	MS51815-8	ELBOW,PIPE TO TUBE.....	1
9	PAOZZ	4730-00-287-1887	88044	AN840-17	ADAPTER,STRAIGHT,PI.....	1
10	PAOZZ	4730-01-244-8434	76599	4820SS	CLAMP,HOSE.....	2
11	PAOZZ	4720-01-270-0426	19207	8357967-5	HOSE,NONMETALLIC.....	1
12	PAOZZ	4710-00-087-5138	19207	11642107	TUBE ASSEMBLY,METAL.....	1
13	PAOZZ	5330-00-495-5335	19207	11642115	GASKET.....	1
14	PAOZZ	2950-00-148-7985	53591	191812	TURBOCHARGER,RECIPR.....	1
15	PAOZZ	5310-00-791-9525	19207	11641656	NUT,SELF-LOCKING,HE.....	4
16	PAOZZ	5330-01-153-8231	19207	12380067	GASKET.....	1

END OF FIGURE

FIELD AND SUSTAINMENT MAINTENANCE  
REPAIR PARTS AND SPECIAL TOOLS LIST

TRUCK, CARGO: 2-1/2-TON, 6X6, M44A2 SERIES TRUCKS (MULTIFUEL)

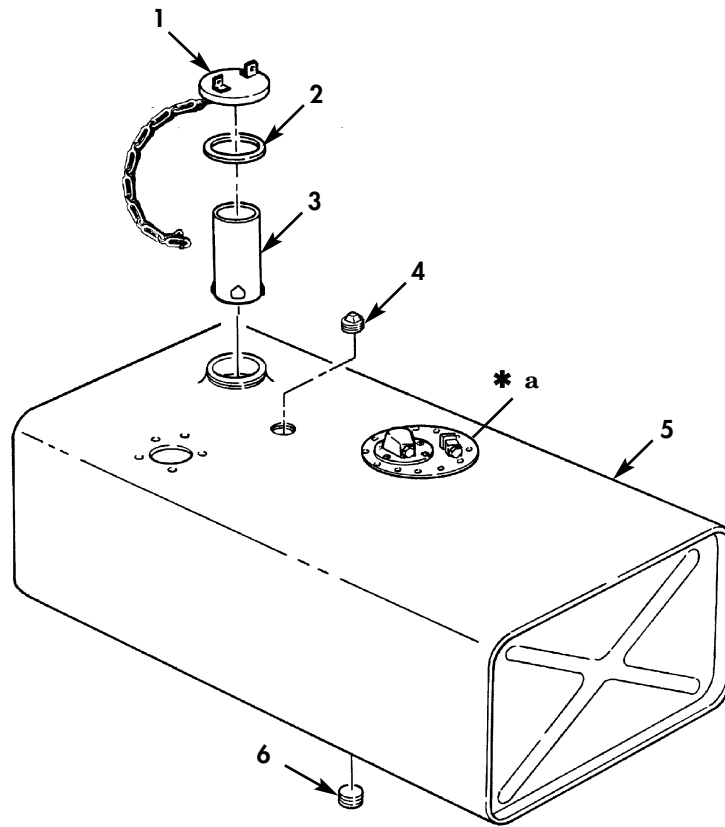

\* a FOR BREAKDOWN SEE FIGURE 19

Figure 22. Fuel Tank and Related Parts.

(1) ITEM NO	(2) SMR CODE	(3) NSN	(4) CAGEC	(5) PART NUMBER	(6) DESCRIPTION AND USABLE ON CODE (UOC)	(7) QTY
GROUP 0306 TANK,LINES,FITTING						
FIG. 22 FUEL TANK AND RELATED PARTS						
1	PAOZZ	2590-00-459-8447	96906	MS53075-1	CAP,FILLER OPENING.....	1
2	PAOZZ	5330-00-684-7851	96906	MS35643-1	GASKET.....	1
3	PAOZZ	2590-00-752-9138	96906	MS90908-1	FILLER NECK,VEHICUL.....	1
4	PAOZZ	4730-00-011-2578	96906	MS14314-2X	PLUG,PIPE.....	1
5	PAOFF	2910-00-492-6062	19207	11609893	TANK,FUEL,ENGINE.....	1
6	PAOZZ	4730-00-010-3875	81348	WW-P-471ACBBUE	PLUG,PIPE.....	1

END OF FIGURE

FIELD AND SUSTAINMENT MAINTENANCE  
REPAIR PARTS AND SPECIAL TOOLS LIST

TRUCK, CARGO: 2-1/2-TON, 6X6, M44A2 SERIES TRUCKS (MULTIFUEL)

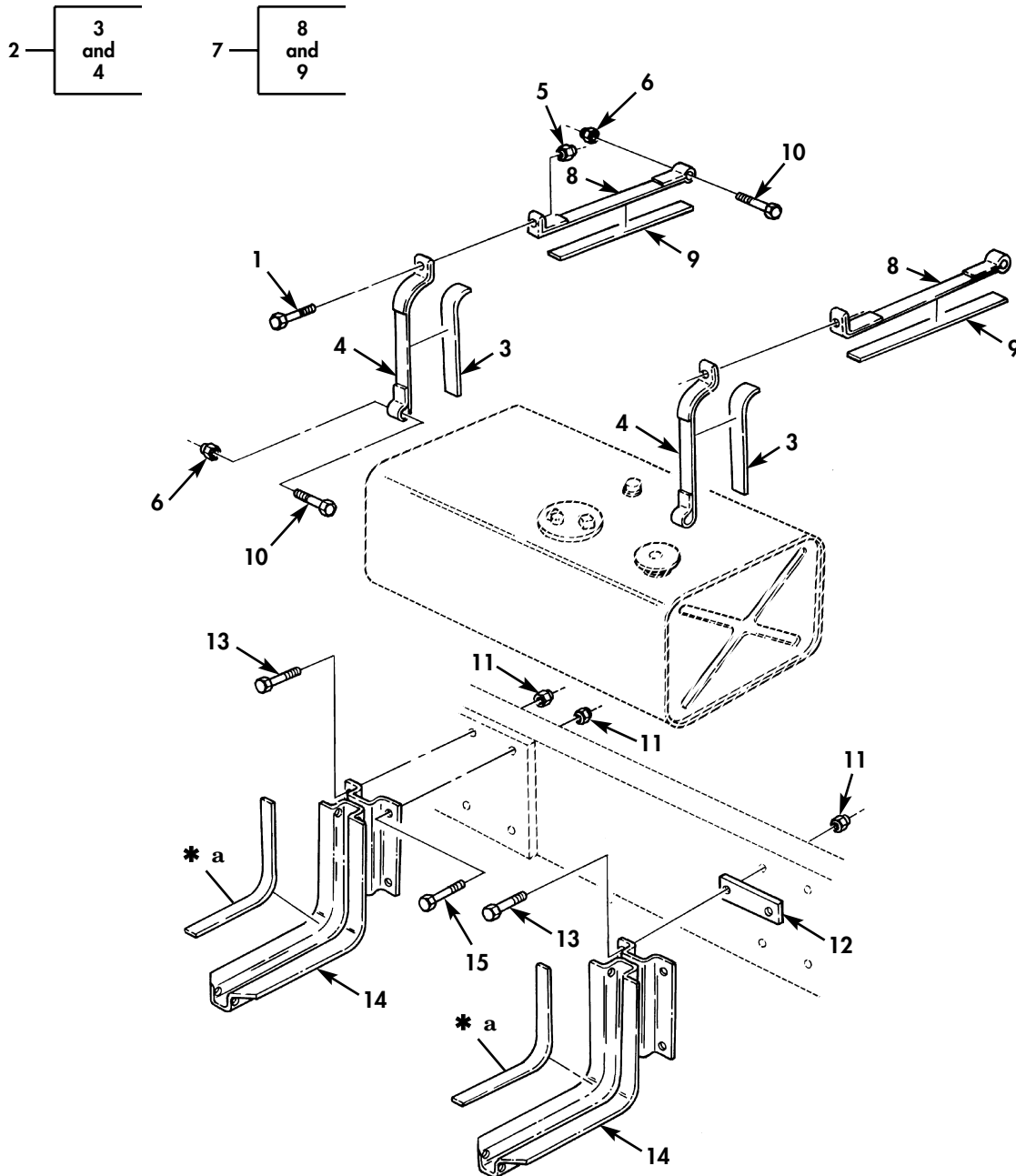

\* a PART OF ITEM 14

Figure 23. Fuel Tank, Hangers, and Mounting Hardware.

(1) ITEM NO	(2) SMR CODE	(3) NSN	(4) CAGEC	(5) PART NUMBER	(6) DESCRIPTION AND USABLE ON CODE (UOC)	(7) QTY
GROUP 0306 TANK,LINES,FITTING						
FIG. 23 FUEL TANK,HANGERS,AND MOUNTING HARDWARE						
1	PAOZZ	5305-00-165-8249	19207	10937837	SCREW,CAP,HEXAGON H.....	2
2	PAOZZ	5340-01-144-8880	19207	7539122	BAND, RETAINING.....	2
3	MOOZZ		19207	7529141	.ANTI-SQUEAK MAKE FROM WEBBING,P/N 31082,LENGTH AS REQUIRED.....	1
4	XAOZZ		19207	7397796	.BAND.....	2
5	PAOZZ	5310-00-959-1488	81349	M45913/2-6FG5C	NUT,SELF-LOCKING,HE.....	2
6	PAOZZ	5310-00-984-3807	24617	9419476	NUT,SELF-LOCKING,HE.....	4
7	PAOZZ	5340-00-753-9115	19207	7539115	BAND,RETAINING.....	2
8	XAOZZ		19207	7397795	.BAND.....	2
9	MOOZZ		19207	7529141	.ANTI-SQUEAK MAKE FROM WEBBING,P/N 31082,LENGTH AS REQUIRED.....	1
10	PAOZZ	5306-00-225-9097	80205	MS90726-42	BOLT,MACHINE.....	4
11	PAOZZ	5310-00-959-1488	81349	M45913/2-6FG5C	NUT,SELF-LOCKING,HE.....	10
12	PAOZZ	5365-00-407-7009	19207	7061329	SPACER PLATE.....	2
13	PAOZZ	5305-00-269-3238	80204	B1821BH038F125N	SCREW,CAP,HEXAGON H.....	8
14	PFOZZ	2910-00-450-9655	19207	7529140	SUPPORT,FUEL TANK.....	2
15	PAOZZ	5305-00-269-3240	80204	B1821BH038F150N	SCREW,CAP,HEXAGON H.....	4

END OF FIGURE

FIELD AND SUSTAINMENT MAINTENANCE  
REPAIR PARTS AND SPECIAL TOOLS LIST

TRUCK, CARGO: 2-1/2-TON, 6X6, M44A2 SERIES TRUCKS (MULTIFUEL)

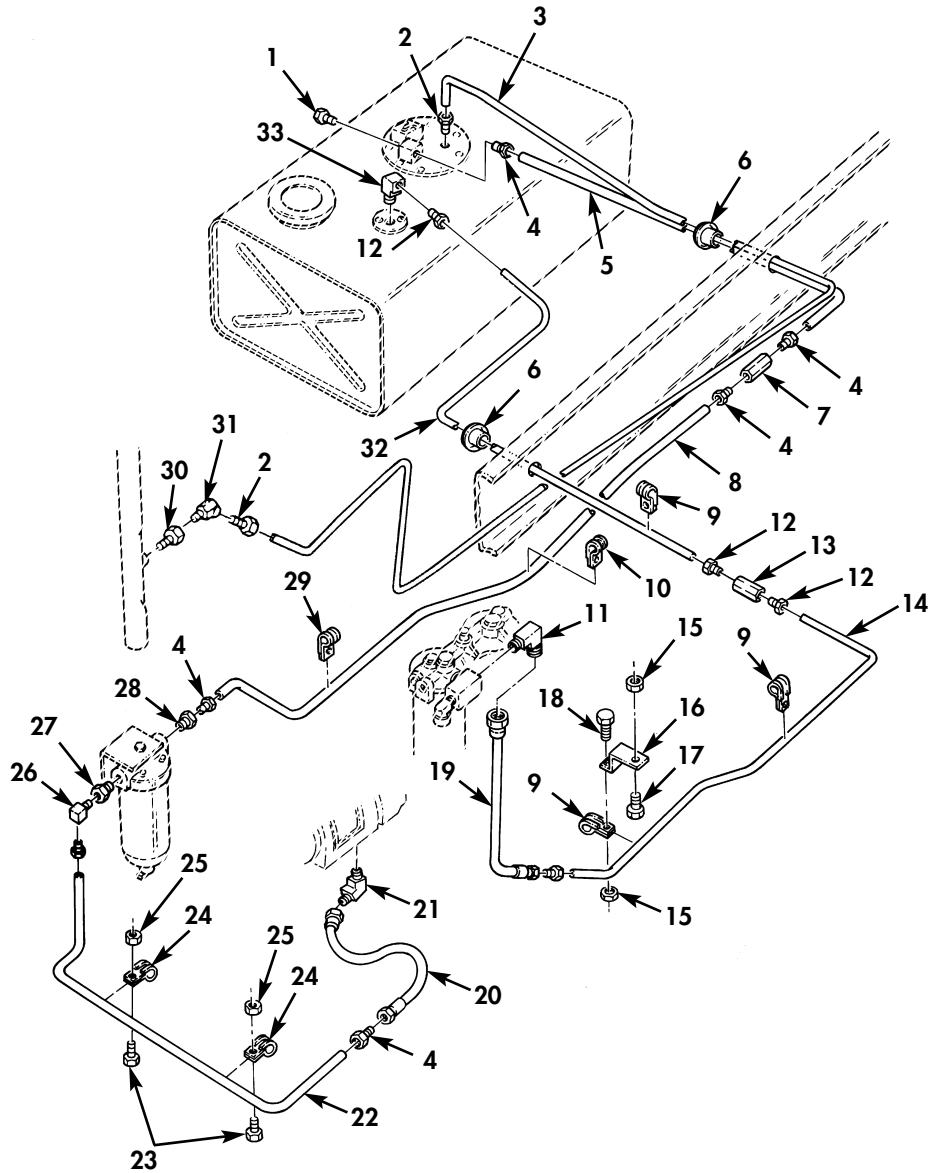

Figure 24. Fuel Lines and Related Parts.

(1) ITEM NO	(2) SMR CODE	(3) NSN	(4) CAGEC	(5) PART NUMBER	(6) DESCRIPTION AND USABLE ON CODE (UOC)	(7) QTY
GROUP 0306 TANK,LINES,FITTING						
FIG. 24 FUEL LINES AND RELATED PARTS						
1	PAOZZ	4730-00-018-9566	58536	A-A-59619ACABCA	PLUG,PIPE.....	1
2	PAOZZ	5310-00-134-4141	21450	110357	NUT,SPECIAL.....	2
3	MOOZZ		19207	8689205	TUBE MAKE FROM TUBE,P/N 31089R, LENGTH AS REQUIRED.....	1
4	PAOZZ	4730-00-014-2435	21450	142435	INVERTED NUT,TUBE C.....	2
5	MOOZZ		19207	10896308	TUBE ASSEMBLY MAKE FROM TUBE,P/N ASTM B280,LENGTH AS REQUIRED.....	2
6	PAOZZ	5325-00-737-3270	56442	1050G6	GROMMET,METALLIC.....	2
7	PAOZZ	4730-00-278-8889	21450	137417	COUPLING,TUBE.....	1
8	MOOZZ		19207	10896307	TUBE MAKE FROM TUBE,P/N ASTM B280, LENGTH AS REQUIRED.....	1
9	PAOZZ	5340-00-833-8476	96906	MS21333-122	CLAMP,LOOP.....	3
10	PAOZZ	5340-00-854-6730	96906	MS21333-124	CLAMP,LOOP.....	1
11	PAOZZ	4730-00-231-4013	81343	AS5195-0604	ELBOW,PIPE TO TUBE.....	1
12	PAOZZ	4730-00-014-2433	21450	142433	INVERTED NUT,TUBE C.....	4
13	PAOZZ	4730-00-278-8888	21450	137415	COUPLING,TUBE.....	1
14	MOOZZ		19207	10896309	TUBE MAKE FROM TUBE,P/N 5174K5, LENGTH AS REQUIRED.....	1
15	PAOZZ	5310-00-959-1488	81349	M45913/2-6FG5C	NUT,SELF-LOCKING,HE.....	2
16	PAOZZ	5340-00-242-5465	19207	7373266	BRACKET,DOUBLE ANGL.....	1
17	PAOZZ	5305-00-269-3240	80204	B1821BH038F150N	SCREW,CAP,HEXAGON H.....	1
18	PAOZZ	5305-00-269-3236	80204	B1821BH038F100N	SCREW,CAP,HEXAGON H.....	1
19	PAOZZ	4720-00-809-6913	19207	10896242	HOSE ASSEMBLY,NONME.....	1
20	PAOZZ	4720-00-809-6914	19207	10896241	HOSE ASSEMBLY,NONME.....	1
21	PAOZZ	4730-00-640-0261	30780	6VBTXB	ELBOW.....	1
22	MOOZZ		19207	11609292	TUBE ASSEMBLY MAKE FROM TUBE,ASTM B280,LENGTH AS REQUIRED.....	1
23	PAOZZ	5306-00-068-0514	80204	B1821BH025F088N	BOLT,MACHINE.....	2
24	PAOZZ	5340-00-984-8540	96906	MS21333-102	CLAMP,LOOP.....	2
25	PAOZZ	5310-00-877-5796	80205	MS21044N4	NUT,SELF-LOCKING,HE.....	2
26	PAOZZ	4730-00-221-6215	30379	137425	ELBOW,PIPE TO TUBE.....	1
27	PAOZZ	4730-00-580-6738	24617	444034	BUSHING,PIPE.....	1
28	PAOZZ	4730-00-289-3261	79470	202X8X8	ADAPTER,STRAIGHT,PI.....	2
29	PAOZZ	5340-00-337-9619	19207	7373381	CLAMP,LOOP.....	1
30	PAOZZ	4730-01-152-5621	96906	MS14315-1X	BUSHING,PIPE.....	1
31	PAOZZ	4730-00-288-9396	54936	WRV2024-1X	NIPPLE,PIPE.....	1
32	MOOZZ		19207	10896310	TUBE MAKE FROM TUBE,P/N 5174K5, LENGTH AS REQUIRED.....	1
33	PAOZZ	4730-00-277-8274	72582	137423	ELBOW,PIPE TO TUBE.....	1

END OF FIGURE

FIELD AND SUSTAINMENT MAINTENANCE  
REPAIR PARTS AND SPECIAL TOOLS LIST

TRUCK, CARGO: 2-1/2-TON, 6X6, M44A2 SERIES TRUCKS (MULTIFUEL)

1 — 

2 thru 6
----------------

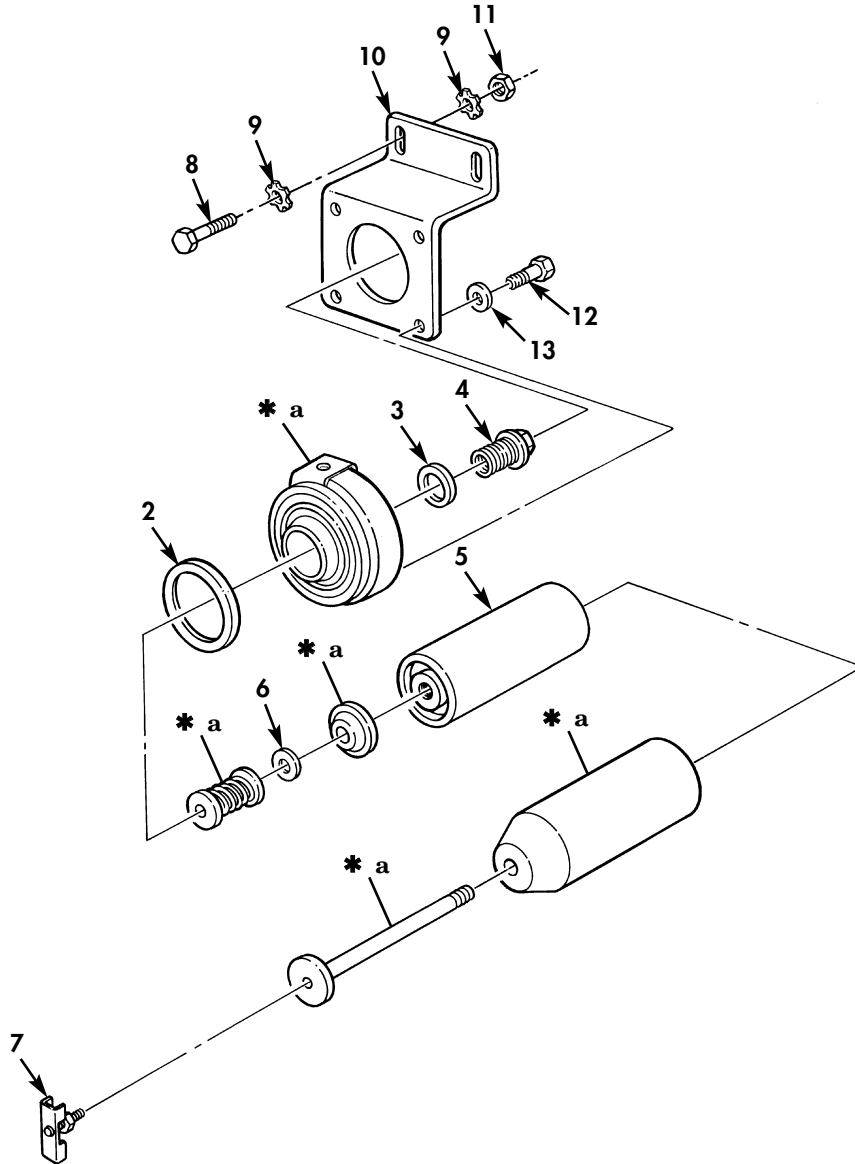

\* a PART OF ITEM 1

Figure 25. Primary Fuel Filter and Related Parts.



(1) ITEM NO	(2) SMR CODE	(3) NSN	(4) CAGEC	(5) PART NUMBER	(6) DESCRIPTION AND USABLE ON CODE (UOC)	(7) QTY
GROUP 0309 FUEL FILTERS						
FIG. 25 PRIMARY FUEL FILTER AND RELATED PARTS						
1	PAOZZ	2940-00-795-1783	19207	8395476	FILTER BODY,FLUID.....	1
2	KFOZZ		19207	8720953	.GASKET PART OF KIT P/N 5702757	1
3	KFOZZ		19207	8729070	PART OF KIT P/N 5702624.....	1
4	PAOZZ	5310-00-791-3352	19207	8729071	.GASKET PART OF KIT P/N 5702757	1
5	PAOZZ	2910-00-790-2300	73370	145389	.NUT,SLEEVE.....	1
6	PFOZZ	5330-00-851-5360	19207	8729069	.FILTER ELEMENT,FLUI PART OF KIT P/N 5702757.....	1
7	PAOZZ	4820-00-752-9040	96906	MS35782-4	.GASKET PART OF KIT P/N 5702757	1
8	PAOZZ	5305-00-269-3240	80204	B1821BH038F150N	PART OF KIT P/N 5702624.....	1
9	PAOZZ	5310-00-596-7693	96906	MS35335-31	COCK,DRAIN.....	1
10	PAOZZ	5340-00-955-5489	19207	10896481	SCREW,CAP,HEXAGON H.....	2
11	PAOZZ	5310-00-959-1488	81349	M45913/2-6FG5C	WASHER,LOCK.....	2
12	PAOZZ	5305-00-269-3235	80204	B1821BH038F088N	BRACKET,DOUBLE ANGL.....	1
13	PAOZZ	5310-00-637-9541	80205	MS35338-46	NUT, SELF-LOCKING,HE.....	2
					SCREW,CAP,HEXAGON H.....	4
					WASHER,LOCK.....	4

END OF FIGURE

FIELD AND SUSTAINMENT MAINTENANCE  
REPAIR PARTS AND SPECIAL TOOLS LIST

TRUCK, CARGO: 2-1/2-TON, 6X6, M44A2 SERIES TRUCKS (MULTIFUEL)

1 — 2  
thru  
14

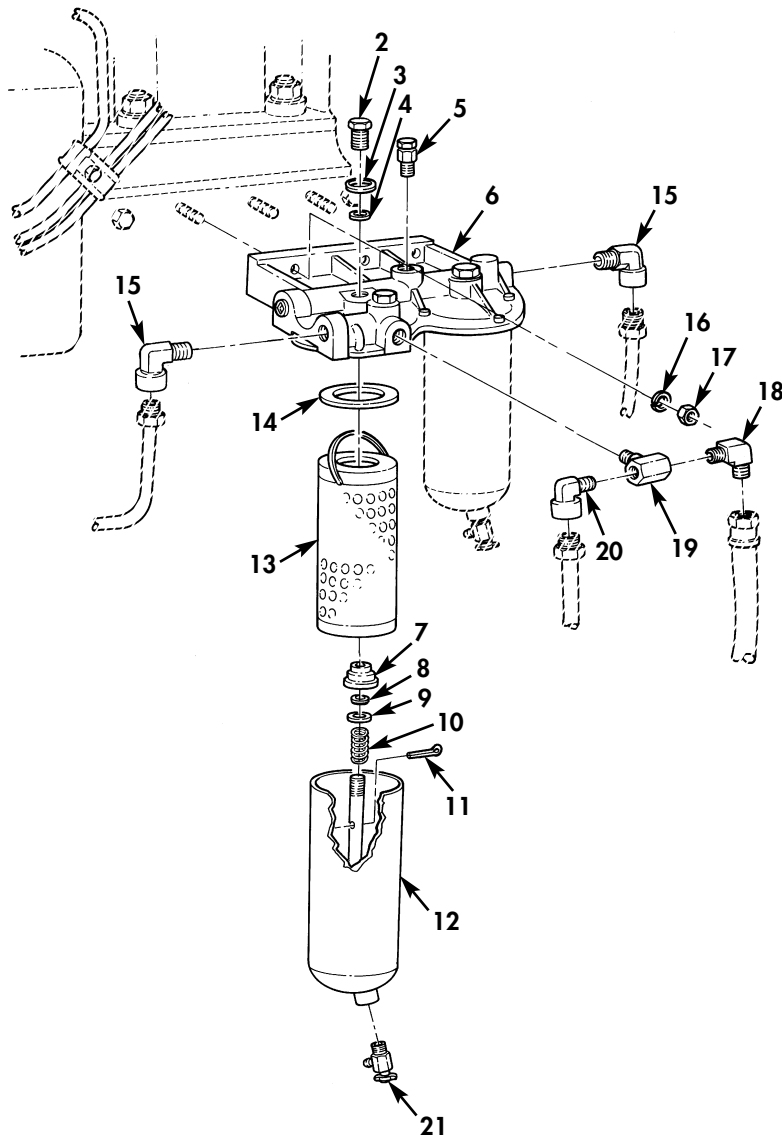

Figure 26. Fuel Filters and Related Parts.

(1) ITEM NO	(2) SMR CODE	(3) NSN	(4) CAGEC	(5) PART NUMBER	(6) DESCRIPTION AND USABLE ON CODE (UOC)	(7) QTY
GROUP 0309 FUEL FILTERS						
FIG. 26 FUEL FILTERS AND RELATED PARTS						
1	PAOOO	2910-00-133-8172	19207	11609954	FILTER,FLUID.....	2
2	PAOZZ	5310-00-177-8092	19207	10935635	.NUT,SLEEVE.....	2
3	KFOZZ		19207	10935483	.WASHER PART OF KIT P/N 5702776....	2
4	KFOZZ		19207	10935481	.GASKET PART OF KIT P/N 5702776....	2
5	PAOZZ	4730-00-930-5960	19207	10951003	.BOLT,FLUID PASSAGE.....	1
6	XAOZZ		19207	10935628	.HEAD,FUEL FILTER.....	1
7	PAOZZ	2910-01-060-2482	19207	10935634	.CUP,FLUID FILTER EL.....	2
8	PAOZZ	5331-00-585-6663	96906	MS28775-110	.O-RING.....	2
9	PAOZZ	5310-00-167-0821	61465	M2025103	.WASHER,FLAT.....	2
10	XAOZZ		19207	10935633	.SPRING,HELICAL,COMP.....	2
11	PAOZZ	5315-00-829-1326	96906	MS24665-71	.PIN,COTTER.....	2
12	XAOZZ	2940-01-155-7544	19207	11609953	.FILTER BODY,FLUID.....	2
13	KFOZZ	2910-01-120-2182	53964	A910154	.FILTER ELEMENT,FLUI PART OF KIT P/N 5702776.....	2
14	KFOZZ	5330-01-155-6119	19207	10935482	.GASKET PART OF KIT P/N 5702776....	2
15	PAOZZ	4730-00-289-4124	1KPD5	169HD-6-6	ELBOW,PIPE TO TUBE.....	2
16	PAOZZ	5310-00-959-4675	96906	MS35340-46	WASHER,LOCK.....	3
17	PAOZZ	5310-00-732-0558	96906	MS51967-8	NUT PLAIN HEXAGON.....	3
18	PAOZZ	4730-00-277-5553	96906	MS51952-2	ELBOW,PIPE.....	1
19	PAOZZ	4730-00-088-8666	81343	4-4-4 130425B	TEE,PIPE.....	1
20	PAOZZ	4730-00-203-2866	89346	182960H1	ELBOW,PIPE TO TUBE.....	1
21	PAOZZ	4820-00-384-0253	30327	49131	COCK,SHUTOFF,SCREW.....	2

END OF FIGURE

FIELD AND SUSTAINMENT MAINTENANCE  
REPAIR PARTS AND SPECIAL TOOLS LIST

TRUCK, CARGO: 2-1/2-TON, 6X6, M44A2 SERIES TRUCKS (MULTIFUEL)

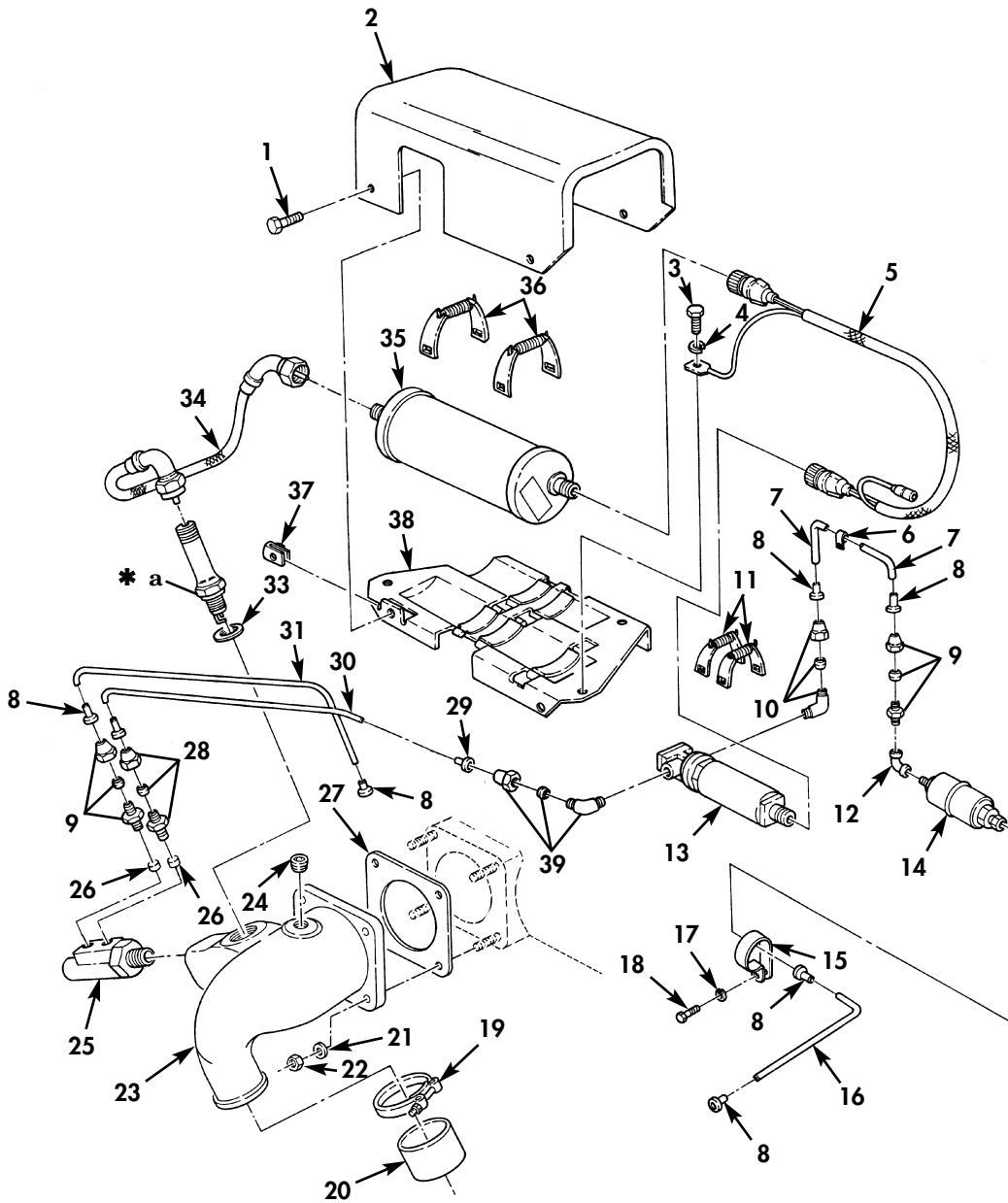
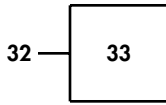

\* a PART OF ITEM 32

Figure 27. Flame Heater and Related Parts.

(1) ITEM NO	(2) SMR CODE	(3) NSN	(4) CAGEC	(5) PART NUMBER	(6) DESCRIPTION AND USABLE ON CODE (UOC)	(7) QTY
GROUP 0311 ENGINE STARTING AIDS						
FIG. 27 FLAME HEATER AND RELATED PARTS						
1	PAOZZ	5306-00-741-4584	19207	7414584	BOLT, ASSEMBLED WASH.....	4
2	PAOZZ	5340-00-455-9506	19207	11641764	COVER, ACCESS.....	1
3	PAOZZ	5305-00-068-0511	80204	B1821BH038C125N	SCREW, CAP, HEXAGON H.....	3
4	PAOZZ	5310-00-407-9566	96906	MS35338-45	WASHER, LOCK.....	3
5	PAOZZ	6150-00-119-3919	19207	11641760	WIRING HARNESS, BRAN.....	1
6	PAOZZ	5340-00-282-7519	96906	MS21333-34	CLAMP, LOOP.....	1
7	MOOZZ		19207	11609976-25	TUBE MAKE FROM TUBING, P/N 0375529-00, LENGTH AS REQUIRED.....	1
8	PAOZZ	4730-01-041-5271	19207	11642119	INSERT, TUBE FITTING.....	6
9	PAOZZ	4730-00-289-1242	30327	88-LB-04X02	ADAPTER, STRAIGHT, PI.....	2
10	PAOZZ	4730-00-484-0558	19207	10914556	ELBOW, PIPE TO TUBE.....	1
11	PAOZZ	5342-00-178-6079	19207	11610367	CLAMP SPACE ASSEMBL.....	2
12	PAOZZ	4730-00-448-5214	21450	444514	ELBOW, PIPE.....	1
13	PAOZZ	2910-00-907-0653	19207	10951192	PUMP, FUEL, ELECTRICA.....	1
14	PAOZZ	2910-00-884-1211	64829	6665431	FILTER, FLUID.....	1
15	PAOZZ	5340-00-178-6066	19207	11641739	CLAMP, LOOP.....	1
16	MOOZZ		19207	11609976-6	TUBE MAKE FROM TUBING, P/N 0375529-00, 18 INCHES LONG.....	1
17	PAOZZ	5310-00-959-4675	96906	MS35340-46	WASHER, LOCK.....	1
18	PAOZZ	5305-00-115-9526	80204	B1821BH038C075D	SCREW, CAP, HEXAGON H.....	1
19	PAOZZ	4730-00-087-5644	19207	7748839-5	CLAMP, HOSE.....	2
20	PAOZZ	4720-01-095-2429	19207	10935282-2	HOSE, AIR DUCT.....	1
21	PAOZZ	5310-00-959-4679	96906	MS35340-45	WASHER, LOCK.....	4
22	PAOZZ	5310-00-880-7744	96906	MS51967-5	NUT, PLAIN, HEXAGON.....	4
23	PAOZZ	2930-00-087-5545	19207	11642116	WATER OUTLET, ENGINE.....	1
24	PAOZZ	4730-00-018-9566	58536	A-A-59616ACABCA	PLUG, PIPE.....	1
25	PAOZZ	4730-00-119-3915	19207	11641827	RESTRICTOR, FLUID FL.....	1
26	PAOZZ	4330-00-487-2773	19207	11610365	FILTERING DISK, FLUI.....	2
27	PAOZZ	5330-00-899-4483	19207	10889770	GASKET.....	1
28	PAOZZ	4730-00-278-8368	30427	81-LB-04	ADAPTOR STRAIGHT.....	1
29	PAOZZ	4730-01-087-8752	19207	11682596	INSERT, TUBE FITTING.....	2
30	MOOZZ		19207	11682706-2	TUBING, PLASTIC MAKE FROM TUBING, P/N 11682706, LENGTH AS REQUIRED.....	1
31	MOOZZ		19207	11682705-2	TUBING, PLASTIC MAKE FROM TUBING, P/N 11682705, LENGTH AS REQUIRED.....	1
32	PAOZZ	2920-00-711-5829	19207	7335556	SPARK PLUG.....	1
33	PAOZZ	5330-01-444-9183	81348	AMS-HH-G-101 7Y1 STJ	.GASKET.....	1
34	PAOZZ	5995-00-119-3916	19207	11641776	CABLE AND CONDUIT A.....	1
35	PAOZZ	2920-00-770-1641	OAF14	305001	IGNITION UNIT, MANIF.....	1
36	PAOZZ	5340-00-178-6078	19207	11610366	CLAMP ASSEMBLY, EXCI.....	2
37	PAOZZ	5310-00-999-0897	19207	7760064	NUT, SHEET SPRING.....	4
38	PAOZZ	5340-00-119-3917	19207	11641763	BRACKET, EXCITER AND.....	1
39	PAOZZ	4730-00-078-9773	30327	89-LB-02X02	ELBOW, PIPE TO TUBE.....	1

END OF FIGURE

FIELD AND SUSTAINMENT MAINTENANCE  
REPAIR PARTS AND SPECIAL TOOLS LIST

TRUCK, CARGO: 2-1/2-TON, 6X6, M44A2 SERIES TRUCKS (MULTIFUEL)

15 — 16 thru 24  
26 — 27 thru 29

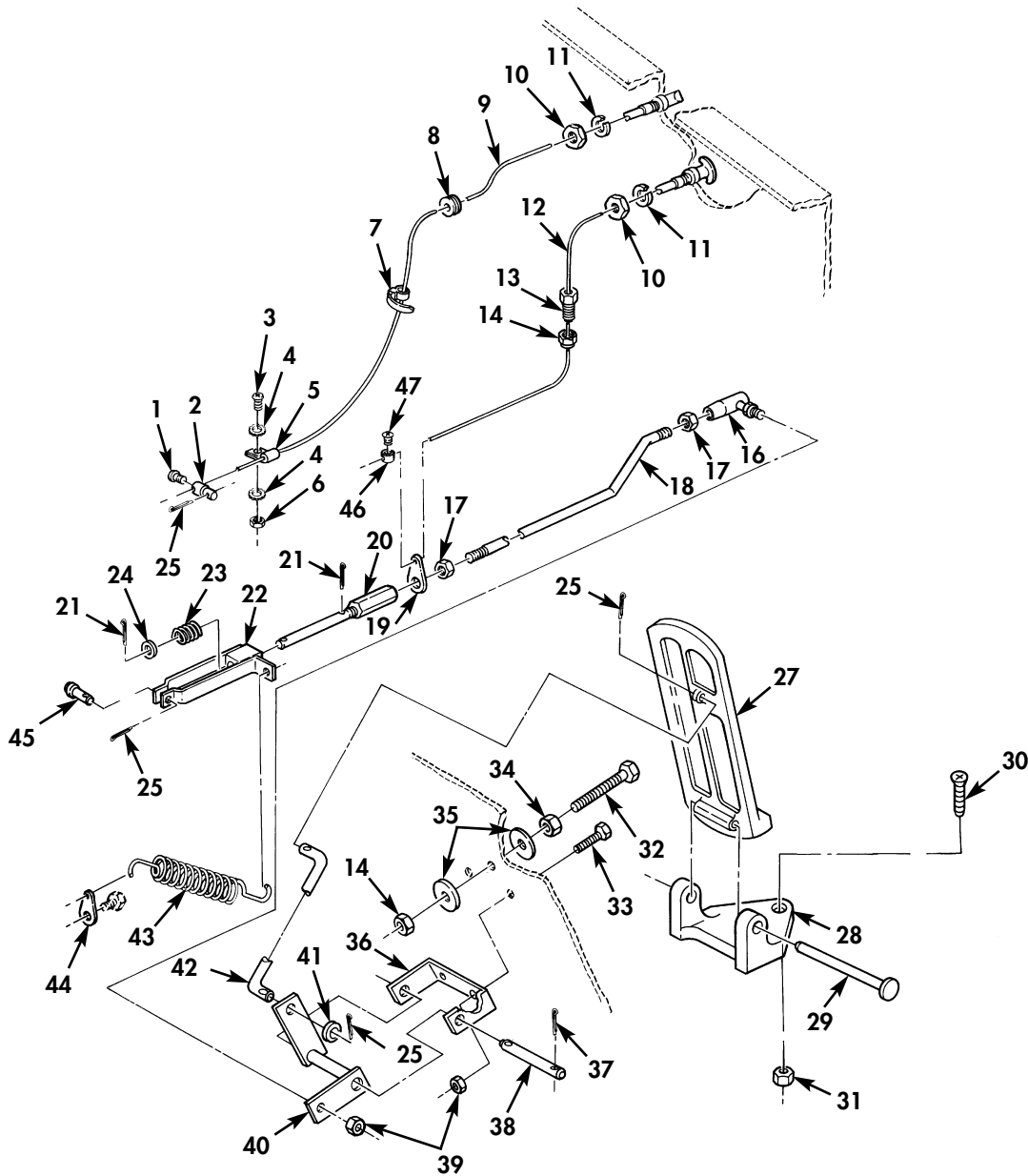

Figure 28. Accelerator and Engine Stop Controls.

(1) ITEM NO	(2) SMR CODE	(3) NSN	(4) CAGEC	(5) PART NUMBER	(6) DESCRIPTION AND USABLE ON CODE (UOC)	(7) QTY
GROUP 0312 ACCELERATOR, THROTTLE OR CHOCKE CONTROLS						
FIG. 28 ACCELERATOR AND ENGINE STOP CONTROLS						
1	PAOZZ	5305-00-990-6444	80205	MS35207-261	SCREW, MACHINE.....	1
2	PAOZZ	2990-00-968-0033	19207	10896700	SWIVEL, WIRE STOP.....	1
3	PAOZZ	5305-00-984-6193	96906	MS35206-245	SCREW, MACHINE.....	1
4	PAOZZ	5310-00-596-7693	96906	MS35335-31	WASHER, LOCK.....	3
5	PAOZZ	5340-00-911-5754	19207	10896235	CLAMP, LOOP.....	1
6	PAOZZ	5310-00-934-9757	96906	MS35649-282	NUT, PLAIN, HEXAGON.....	1
7	PAOZZ	5975-00-156-3253	96906	MS3367-2-9	STRAP, TIEDOWN, ELECT.....	1
8	PAOZZ	5325-00-263-6632	96906	MS35489-6	GROMMET, NONMETALLIC.....	1
9	PFOZZ	2590-01-163-5009	19207	10872080-4	CONTROL ASSEMBLY, PU ENGINE STOP....	1
10	PAOZZ	5310-00-975-2075	96906	MS35691-21	NUT, PLAIN, HEXAGON.....	2
11	PAOZZ	5310-00-637-9541	80205	MS35338-46	.WASHER, LOCK.....	2
12	PAOZZ	2590-01-163-5010	19207	7373341-1	CONTROL ASSEMBLY, PU THROTTLE.....	1
13	PAOZZ	5306-00-737-3263	19207	7373263	BOLT, INTERNALLY REL.....	1
14	PAOZZ	5310-00-959-1488	81349	M45913/2-6FG5C	NUT, SELF-LOCKING, HE.....	2
15	PAOOO	3040-00-437-7189	19207	11609179	CONNECTING LINK, RIG.....	1
16	PAOZZ	3040-00-517-1159	01428	A1003	.BALL JOINT.....	1
17	PAOZZ	5310-00-853-9335	96906	MS35691-13	.NUT, PLAIN, HEXAGON.....	2
18	XAOZZ		19207	11609177	.ROD.....	1
19	PAOZZ	3040-01-024-4432	19207	10896278-1	.CONNECTING LINK, RIG.....	1
20	XAOZZ		19207	11609178	.ROD.....	1
21	PAOZZ	5315-00-059-0157	80205	MS24665-210	.PIN, COTTER.....	2
22	PAOZZ	2590-00-485-9481	56442	10896533	.SWIVEL ASSEMBLY, CON.....	1
23	PAOZZ	5360-00-144-6786	19207	10896488	.SPRING, HELICAL, COMP.....	1
24	PAOZZ	5310-00-176-6132	19207	10896537	.WASHER, FLAT.....	1
25	PFOZZ	5315-00-839-2325	80205	MS24665-132	PIN, COTTER.....	3
26	PAOZZ	2540-00-115-2565	19207	7397798	PEDAL, CONTROL.....	1
27	PAOZZ	2540-00-753-9114	19207	7539114	.PEDAL, CONTROL.....	1
28	PAOZZ	3040-00-753-9130	19207	7539130	.BRACKET, EYE, ROTATIN.....	1
29	PAOZZ	5315-00-338-1621	19207	7539131	.PIN, STRAIGHT, HEADED.....	1
30	PAOZZ	5305-00-984-7342	96906	MS35191-274	SCREW, MACHINE.....	2
31	PAOZZ	5310-00-902-6676	96906	MS21083N3	NUT, SELF-LOCKING, HE.....	2
32	PAOZZ	5305-00-269-2811	80205	MS90726-67	SCREW, CAP, HEXAGON H.....	1
33	PAOZZ	5306-00-050-1238	80204	B1821BH031F075N	BOLT, MACHINE.....	1
34	PAOZZ	5310-00-732-0559	96906	MS51968-8	NUT, PLAIN, HEXAGON.....	1
35	PAOZZ	5310-00-809-4061	96906	MS27183-15	WASHER, FLAT.....	2
36	PBOZZ	2590-00-421-1595	19207	10896277	BRACKET, THROTTLE LI.....	1
37	PAOZZ	5315-00-842-3044	80205	MS24665-283	PIN, COTTER.....	1
38	PAOZZ	5315-00-850-7040	19207	10872235	PIN, STRAIGHT, HEADLE.....	1
39	PAOZZ	5310-00-088-0553	80205	MS21044N5	NUT, SELF-LOCKING, H.....	2
40	PAOZZ	3040-00-911-7622	19207	10872236	LEVER, REMOTE CONTRO.....	1
41	PAOZZ	5310-00-809-3078	96906	MS27183-11	WASHER, FLAT.....	1
42	PAOZZ	3040-00-862-2670	19207	10872229	CONNECTING LINK, RIG.....	1
43	PAOZZ	5360-00-753-9129	19207	7539129	SPRING, HELICAL, EXTE.....	1
44	PAOZZ	3040-00-115-4364	19207	10896278	CONNECTING LINK, RIG.....	1
45	PAOZZ	5315-00-610-5729	96906	MS35810-2	PIN, STRAIGHT, HEADED.....	1
46	PAOZZ	2910-00-753-9184	56442	4B4H27	CONNECTOR, THROTTLE.....	1
47	PAOZZ	5305-00-889-3002	96906	MS35206-242	SCREW, MACHINE.....	1

END OF FIGURE

FIELD AND SUSTAINMENT MAINTENANCE  
REPAIR PARTS AND SPECIAL TOOLS LIST

TRUCK, CARGO: 2-1/2-TON, 6X6, M44A2 SERIES TRUCKS (MULTIFUEL)

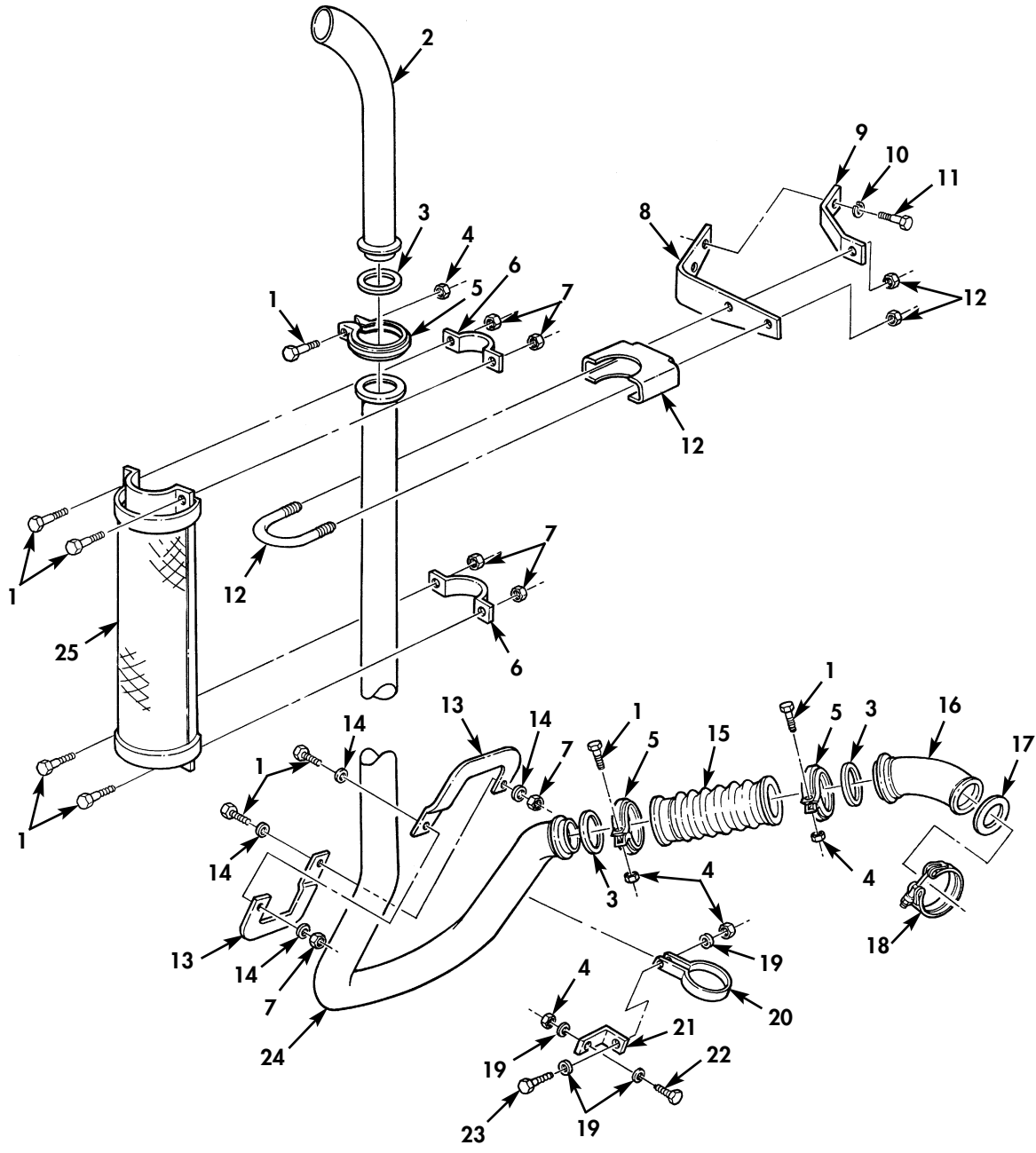

Figure 29. Stack Exhaust and Related Parts.



(1) ITEM NO	(2) SMR CODE	(3) NSN	(4) CAGEC	(5) PART NUMBER	(6) DESCRIPTION AND USABLE ON CODE (UOC)	(7) QTY
GROUP 0401 MUFFLER AND PIPES						
FIG. 29 STACK EXHAUST AND RELATED PARTS						
1	PAOZZ	5305-00-267-8956	80204	B1821BH025F150N	SCREW,CAP,HEXAGON H..... UOC:437,438,445,446,455,456,503,506, 510,511,516	9
2	PAOZZ	2990-00-104-2836	19207	11677091	PIPE,EXHAUST..... UOC:437,438,445,446,455,456,503,506, 510,511,516	1
3	PAOZZ	5330-01-378-7401	14153	03110-2	GASKET..... UOC:437,438,445,446,455,456,503,506, 510,511,516	3
4	PAOZZ	5310-00-176-6690	19207	11609727-2	NUT,SELF-LOCKING,HE..... UOC:437,438,445,446,455,456,503,506, 510,511,516	5
5	PAOZZ	5342-00-194-1665	19207	11609348-10	COUPLING,CLAMP,GROO..... UOC:437,438,445,446,455,456,503,506, 510,511,516	3
6	PAOZZ	5340-00-097-6399	19207	11677122	STRAP,RETAINING..... UOC:437,438,445,446,455,456,503,506, 510,511,516	2
7	PAOZZ	5310-00-139-4627	19207	11609727-1	NUT,SELF-LOCKING,HE..... UOC:437,438,445,446,455,456,503,506, 510,511,516	6
8	PAOZZ	2990-00-104-2895	19207	11677118	SUPPORT,EXHAUST PIP..... UOC:437,438,445,446,455,456,503,506, 510,511,516	1
9	PAOZZ	2990-00-104-2896	19207	11677120	HANGER,ENGINE EXHAU..... UOC:437,438,445,446,455,456,503,506, 510,511,516	1
10	PAOZZ	5310-00-637-9541	80205	MS35338-46	WASHER,LOCK..... UOC:437,438,445,446,455,456,503,506, 510,511,516	1
11	PAOZZ	5305-00-914-6131	80204	B1821BH038F175D	SCREW,CAP,HEXAGON H..... UOC:437,438,445,446,455,456,503,506, 510,511,516	1
12	PAOZZ	5342-00-097-6512	19207	11676955	CLAMP ASSEMBLY..... UOC:437,438,445,446,455,456,503,506, 510,511,516	1
13	PAOZZ	5340-00-054-3173	19207	11677063	COVER,ACCESS..... UOC:437,438,445,446,455,456,503,506, 510,511,516	2
14	PAOZZ	5310-00-809-3078	96906	MS27183-11	WASHER,FLAT..... UOC:437,438,445,446,455,456,503,506, 510,511,516	4
15	PAOZZ	2990-00-104-2861	19207	11663019	PIPE,EXHAUST..... UOC:437,438,445,446,455,456,503,506, 510,511,516	1
16	PAOZZ	4730-00-104-2794	19207	11677093	ELBOW,FLANGE..... UOC:437,438,445,446,455,456,503,506, 510,511,516	1
17	PAOZZ	5330-00-106-8555	19207	11677119	GASKET..... UOC:437,438,445,446,455,456,503,506, 510,511,516	1
18	PAOZZ	5342-00-092-6372	81343	AS5355/3-15B	COUPLING,CLAMP,GROO..... UOC:437,438,445,446,455,456,503,506, 510,511,516	1
19	PAOZZ	5310-00-081-4219	96906	MS27183-12	WASHER,FLAT..... UOC:437,438,445,446,455,456,503,506, 510,511,516	4

(1) ITEM NO	(2) SMR CODE	(3) NSN	(4) CAGEC	(5) PART NUMBER	(6) DESCRIPTION AND USABLE ON CODE (UOC)	(7) QTY
20	PAOZZ	5340-00-097-6915	19207	11676872-3	BRACKET, PIPE..... UOC: 437, 438, 445, 446, 455, 456, 503, 506, 510, 511, 516	1
21	PAOZZ	5340-00-097-6456	19207	11677121	BRACKET, ANGLE..... UOC: 437, 438, 445, 446, 455, 456, 503, 506, 510, 511, 516	1
22	PAOZZ	5306-00-225-9089	96906	MS90726-34	BOLT, MACHINE..... UOC: 437, 438, 445, 446, 455, 456, 503, 506, 510, 511, 516	1
23	PAOZZ	5305-00-225-9092	80205	MS90726-37	SCREW, CAP, HEXAGON H..... UOC: 437, 438, 445, 446, 455, 456, 503, 506, 510, 511, 516	1
24	PAOZZ	2990-00-117-0246	19207	11677088	PIPE, EXHAUST..... UOC: 437, 438, 445, 446, 455, 456, 503, 506, 510, 511, 516	1
25	PAOZZ	2990-00-104-2838	19207	11676891	GUARD, MUFFLER-EXHAU..... UOC: 437, 438, 445, 446, 455, 456, 503, 506, 510, 511, 516	1

END OF FIGURE



FIELD AND SUSTAINMENT MAINTENANCE  
REPAIR PARTS AND SPECIAL TOOLS LIST

TRUCK, CARGO: 2-1/2-TON, 6X6, M44A2 SERIES TRUCKS (MULTIFUEL)

9 — 10  
thru  
12

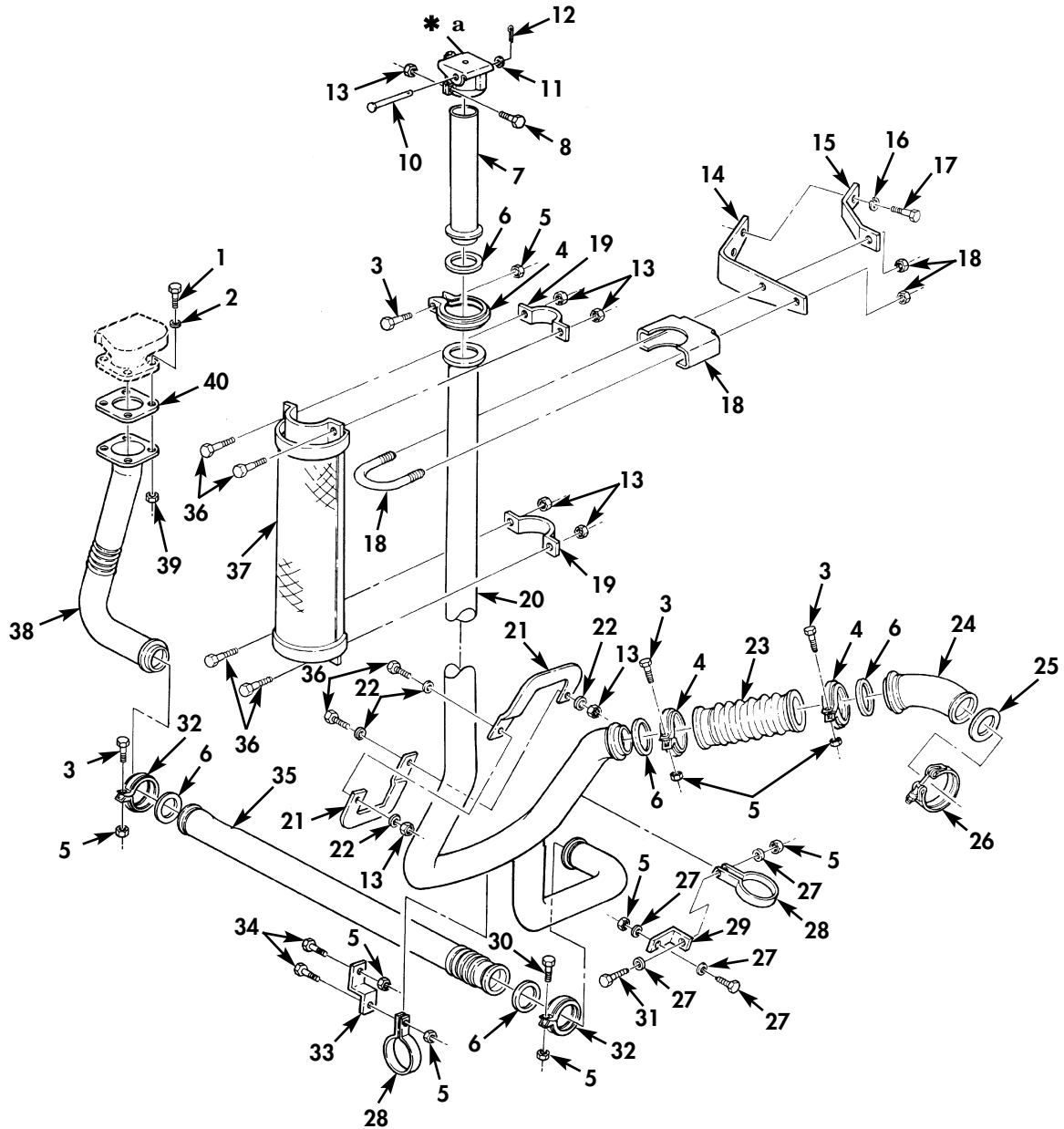

\* a PART OF ITEM 9

Figure 30. Stack Exhaust and Related Parts, Water Tanker.

(1) ITEM NO	(2) SMR CODE	(3) NSN	(4) CAGEC	(5) PART NUMBER	(6) DESCRIPTION AND USABLE ON CODE (UOC)	(7) QTY
GROUP 0401 MUFFLER AND RELATED PARTS						
FIG. 30 STACK EXHAUST AND RELATED PARTS WATER TANKER						
1	PAOZZ	5305-00-071-2070	80204	B1821BH050C175N	SCREW,CAP,HEXAGON H..... UOC:B95,B96	4
2	PAOZZ	5310-00-834-7606	96906	MS35340-48	WASHER,LOCK 7/16..... UOC:B95,B96	4
3	PAOZZ	5306-00-051-4081	80204	B1821BH031F175N	BOLT,MACHINE..... UOC:B95,B96	5
4	PAOZZ	5342-00-194-1665	19207	11609348-10	COUPLING,CLAMP,GROO..... UOC:B95,B96	3
5	PAOZZ	5310-00-176-6690	19207	11609727-2	NUT,SELF-LOCKING,HE..... UOC:B95,B96	9
6	PAOZZ	5330-01-378-7401	14153	03110-2	GASKET..... UOC:B95,B96	5
7	PAOZZ	2990-01-015-4620	19207	11677102	PIPE,EXHAUST..... UOC:B95,B96	1
8	PAOZZ	5305-00-267-8954	80204	B1821BH025F125N	SCREW,CAP,HEXAGON H..... UOC:B95,B96	1
9	PAOZZ	2990-00-389-0305	19207	11677099	CAP,EXHAUST STACK..... UOC:B95,B96	1
10	XAOZZ		19207	11677107	.PIN..... UOC:B95,B96	1
11	PAOZZ	5310-00-582-5677	80205	MS15795-810	.WASHER,FLAT..... UOC:B95,B96	1
12	PAOZZ	5315-00-234-1854	80205	MS24665-153	.PIN,COTTER..... UOC:B95,B96	1
13	PAOZZ	5310-00-139-4627	19207	11609727-1	NUT,SELF-LOCKING,HE..... UOC:B95,B96	7
14	PAOZZ	2990-00-104-2895	19207	11677118	SUPPORT,EXHAUST PIP..... UOC:B95,B96	1
15	PAOZZ	2990-00-104-2896	19207	11677120	HANGER,ENGINE EXHAU..... UOC:B95,B96	1
16	PAOZZ	5310-00-637-9541	80205	MS35338-46	WASHER,LOCK..... UOC:B95,B96	1
17	PAOZZ	5305-00-914-6131	80204	B1821BH038F175D	SCREW,CAP,HEXAGON H..... UOC:B95,B96	1
18	PAOZZ	5342-00-097-6512	19207	11676955	CLAMP ASSEMBLY..... UOC:B95,B96	1
19	PAOZZ	5340-00-097-6399	19207	11677122	STRAP,RETAINING..... UOC:B95,B96	2
20	PAOZZ	2990-00-389-0310	19207	11677087	PIPE,EXHAUST..... UOC:B95,B96	1
21	PAOZZ	5340-00-054-3173	19207	11677063	COVER,ACCESS..... UOC:B95,B96	2
22	PAOZZ	5310-00-809-3078	96906	MS27183-11	WASHER,FLAT..... UOC:B95,B96	4
23	PAOZZ	2990-00-104-2861	19207	11663019	PIPE,EXHAUST..... UOC:B95,B96	1
24	PAOZZ	4730-00-104-2794	19207	11677093	ELBOW,FLANGE..... UOC:B95,B96	1
25	PAOZZ	5330-00-106-8555	19207	11677119	GASKET..... UOC:B95,B96	1
26	PAOZZ	5342-00-092-6372	81343	AS5355/3-15B	COUPLING,CLAMP,GROO..... UOC:B95,B96	1
27	PAOZZ	5310-00-838-6056	24617	446548	WASHER,FLAT..... UOC:B95,B96	4

(1) ITEM NO	(2) SMR CODE	(3) NSN	(4) CAGEC	(5) PART NUMBER	(6) DESCRIPTION AND USABLE ON CODE (UOC)	(7) QTY
28	PAOZZ	5340-00-097-6915	19207	11676872-3	BRACKET, PIPE..... UOC: B95, B96	2
29	PAOZZ	5340-00-097-6456	19207	11677121	BRACKET, ANGLE..... UOC: B95, B96	1
30	PAOZZ	5306-00-225-9089	96906	MS90726-34	BOLT, MACHINE..... UOC: B95, B96	1
31	PAOZZ	5305-00-225-9092	80205	MS90726-37	SCREW, CAP, HEXAGON H..... UOC: B95, B96	1
32	PAOZZ	5342-00-606-9139	19207	11609348-9	COUPLING, CLAMP, GROO..... UOC: B95, B96	2
33	PAOZZ	5340-00-410-1979	19207	11677128	BRACKET, DOUBLE ANGL..... UOC: B95, B96	1
34	PAOZZ	5306-00-225-9088	96906	MS90726-33	BOLT, MACHINE..... UOC: B95, B96	2
35	PAOZZ	2990-00-535-2406	19207	11677103	PIPE, EXHAUST..... UOC: B95, B96	1
36	PAOZZ	5306-00-068-0514	80204	B1821BH025F088N	BOLT, MACHINE..... UOC: B95, B96	6
37	PAOZZ	2990-00-104-2838	19207	11676891	SHIELD, HEAT, EXHAUST..... UOC: B95, B96	1
38	PAOZZ	2990-00-567-0136	19207	11677104	PIPE, EXHAUST..... UOC: B95, B96	1
39	PFOZZ	5310-00-768-0318	96906	MS51967-14	NUT, PLAIN, HEXAGON..... UOC: B95, B96	4
40	PAOZZ	5330-00-427-0566	19207	10896984-1	GASKET..... UOC: B95, B96	1

END OF FIGURE



FIELD AND SUSTAINMENT MAINTENANCE  
REPAIR PARTS AND SPECIAL TOOLS LIST

TRUCK, CARGO: 2-1/2-TON, 6X6, M44A2 SERIES TRUCKS (MULTIFUEL)

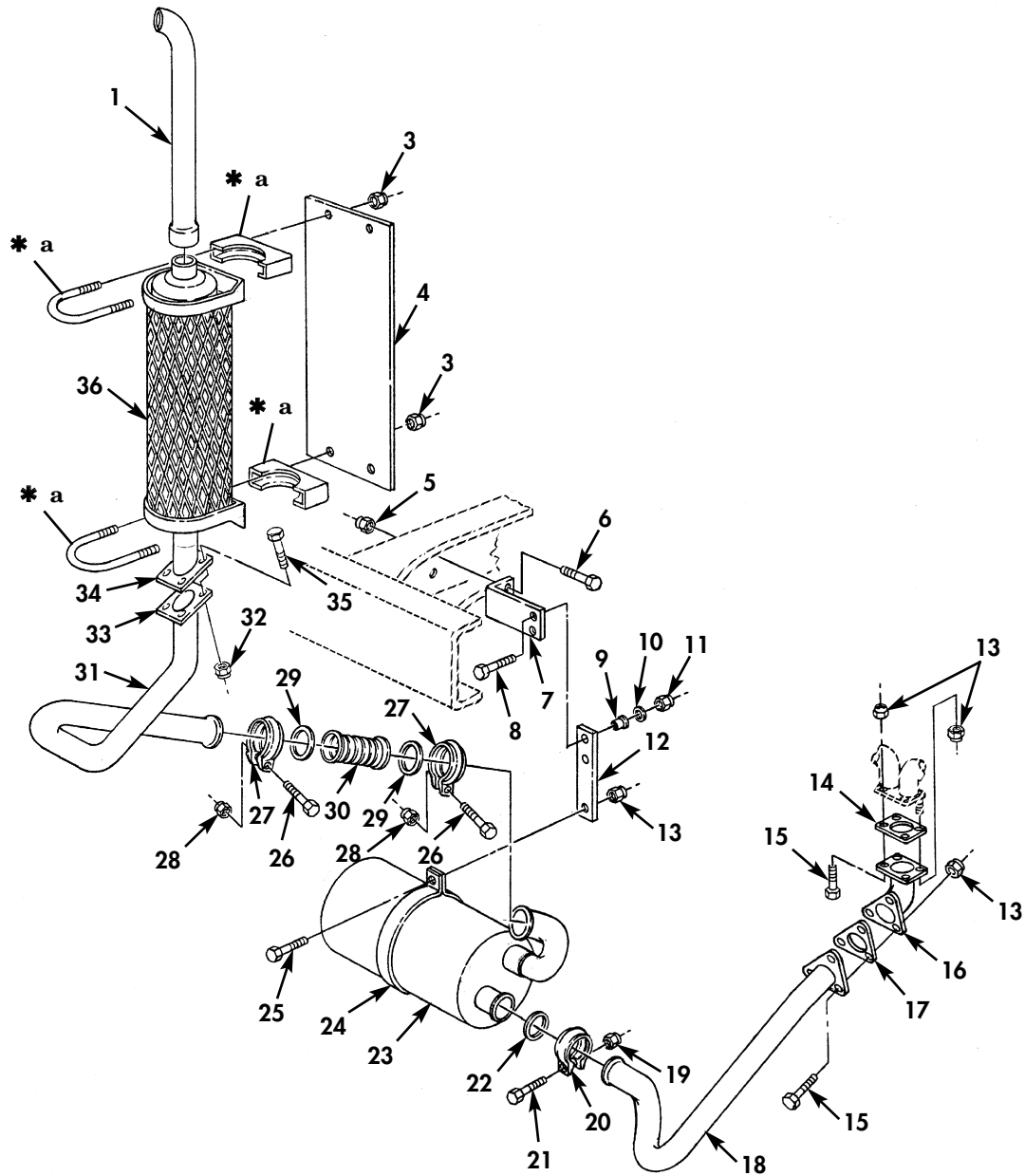
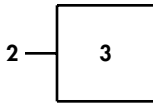

\* a PART OF ITEM 2

Figure 31. Engine Exhaust Pipes and Stack Pipe Mounting (Multifuel).



(1) ITEM NO	(2) SMR CODE	(3) NSN	(4) CAGEC	(5) PART NUMBER	(6) DESCRIPTION AND USABLE ON CODE (UOC)	(7) QTY
GROUP 0401 MUFFLER AND PIPES						
FIG. 31 ENGINE EXHAUST PIPES AND STACK PIPE MOUNTING (MULTIFUEL)						
1	PAOZZ	2990-00-104-2836	19207	11677091	PIPE,EXHAUST..... UOC:437,438,445,446,455,456,503,506, 510,511,516	1
2	PAOZZ	5340-00-832-7913	19207	10937443	CLAMP,LOOP PART OF KIT P/N 5704129.	2
3	PAOZZ	5310-00-984-3807	81349	M45913/1-5FG5C	.NUT,SELF-LOCKING,HE.....	4
4	PAOZZ	5342-00-832-7455	19207	10937409	BRACKET,EXHAUST.....	1
5	PAOZZ	5310-00-984-3807	81349	M45913/1-5FG5C	NUT,SELF-LOCKING,HE.....	2
6	PAOZZ	5305-00-225-9091	80205	MS90726-36	SCREW,CAP,HEXAGON H PART OF KIT P/N 5704129.....	2
7	PAOZZ	5340-00-782-1233	19207	10937869	BRACKET,ANGLE PART OF KIT P/N 5704129.....	1
8	PAOZZ	5305-00-269-3239	80204	B1821BH038F138N	SCREW,CAP,HEXAGON H PART OF KIT P/N 5704129.....	2
9	PAOZZ	5365-00-020-8588	76005	J7153-1	BUSHING,NONMETALLIC PART OF KIT P/N 5704129.....	2
10	PAOZZ	5310-00-809-4061	96906	MS27183-15	WASHER,FLAT PART OF KIT P/N 5704129	2
11	PAOZZ	5310-00-959-1488	81349	M45913/2-6FG5C	NUT,SELF-LOCKING,HE PART OF KIT P/N 5704129.....	2
12	PAOZZ	2990-00-782-1232	19207	10937868-1	STRAP,SUPPORT,MUFFL..... UOC:437,438,445,446,455,456,510,511, 516,B95,B96	2
12	PAOZZ	5365-00-230-4271	19207	10937868-2	SPACER,PLATE..... UOC:503,506	1
13	PAOZZ	5310-00-930-9095	19207	10937657	NUT,SELF-LOCKING,HE PART OF KIT P/N 5704129.....	6
14	PAOZZ	5330-01-153-8231	19207	12380067	GASKET.....	1
15	PAOZZ	5306-00-737-2758	19207	7372758	BOLT,MACHINE PART OF KIT P/N 5704129.....	5
16	PAOZZ	4730-00-066-8876	19207	10896628	ELBOW,FLANGE.....	1
17	PAOZZ	5330-00-908-6277	19207	10896968	GASKET PART OF KIT P/N 5704129.....	1
18	PAOZZ	2990-00-873-6927	19207	11609357	PIPE,EXHAUST.....	1
19	PAOZZ	5310-00-176-6690	19207	11609727-2	NUT,SELF-LOCKING,HE.....	1
20	PAOZZ	5342-00-194-1665	19207	11609348-10	COUPLING,CLAMP,GROO PART OF KIT P/N 5704129.....	1
21	PAOZZ	5306-00-167-4090	0AHP5	45D29	BOLT,MACHINE PART OF KIT P/N 5704129.....	1
22	PAOZZ	5330-01-378-7401	14153	03110-2	GASKET PART OF KIT P/N 5704129.....	1
23	PAOZZ	2990-00-832-7450	19207	11601168	MUFFLER,EXHAUST..... UOC:503,506	1
23	PAOZZ	2990-00-873-6924	19207	11609350	MUFFLER,EXHAUST..... UOC:437,438,445,446,455,456,510,511, 516,B95,B96	1
24	PAOZZ	5340-00-832-7914	19207	10937404-1	CLAMP,LOOP..... UOC:437,438,445,446,455,456,510,511, 516,B95,B96	1
24	PAOZZ	5340-00-832-7915	19207	10937404-2	CLAMP,LOOP..... UOC:503,506	1
25	PAOZZ	5305-00-269-2804	80205	MS90726-61	SCREW,CAP,HEXAGON H PART OF KIT P/N 5704129.....	1
26	PAOZZ	5305-00-140-3942	19207	10937837-3	SCREW,CAP,HEXAGON H PART OF KIT P/N 5704129.....	2
27	PAOZZ	5342-00-182-4801	19207	11609348-7	COUPLING,CLAMP,GROO PART OF KIT P/N 5704129.....	2
28	PAOZZ	5310-00-139-4627	19207	11609727-1	NUT,SELF-LOCKING,HE PART OF KIT P/N 5704129.....	2
29	PAOZZ	5330-01-435-4554	14153	03110-1	GASKET PART OF KIT P/N 5704129.....	2

(1) ITEM NO	(2) SMR CODE	(3) NSN	(4) CAGEC	(5) PART NUMBER	(6) DESCRIPTION AND USABLE ON CODE (UOC)	(7) QTY
30	PAOZZ	2990-00-873-6925	19207	11609355	PIPE,EXHAUST.....	2
31	PAOZZ	2990-00-873-6928	19207	11609356	PIPE,EXHAUST.....	2
32	PAOZZ	5310-00-877-5796	80205	MS21044N4	NUT,SELF-LOCKING,HE PART OF KIT P/N 5704129.....	2
33	PAOZZ	2510-00-832-8069	19207	10937412-1	SHIELD,GASKET ASSEM PART OF KIT P/N 5704129.....	1
34	PAOZZ	2510-00-832-8900	19207	10937412	SHIELD,GASKET ASSEM PART OF KIT P/N 5704129.....	1
35	PAOZZ	5306-00-139-4628	19207	10937397	BOLT,SHOULDER PART OF KIT P/N 5704129.....	2
36	PAOZZ	2990-00-832-7454	19207	10937401	MUFFLER EXHAUST.....	1

END OF FIGURE



FIELD AND SUSTAINMENT MAINTENANCE  
REPAIR PARTS AND SPECIAL TOOLS LIST

VTRUCK, CARGO: 2-1/2-TON, 6X6, M44A2 SERIES TRUCKS (MULTIFUEL)

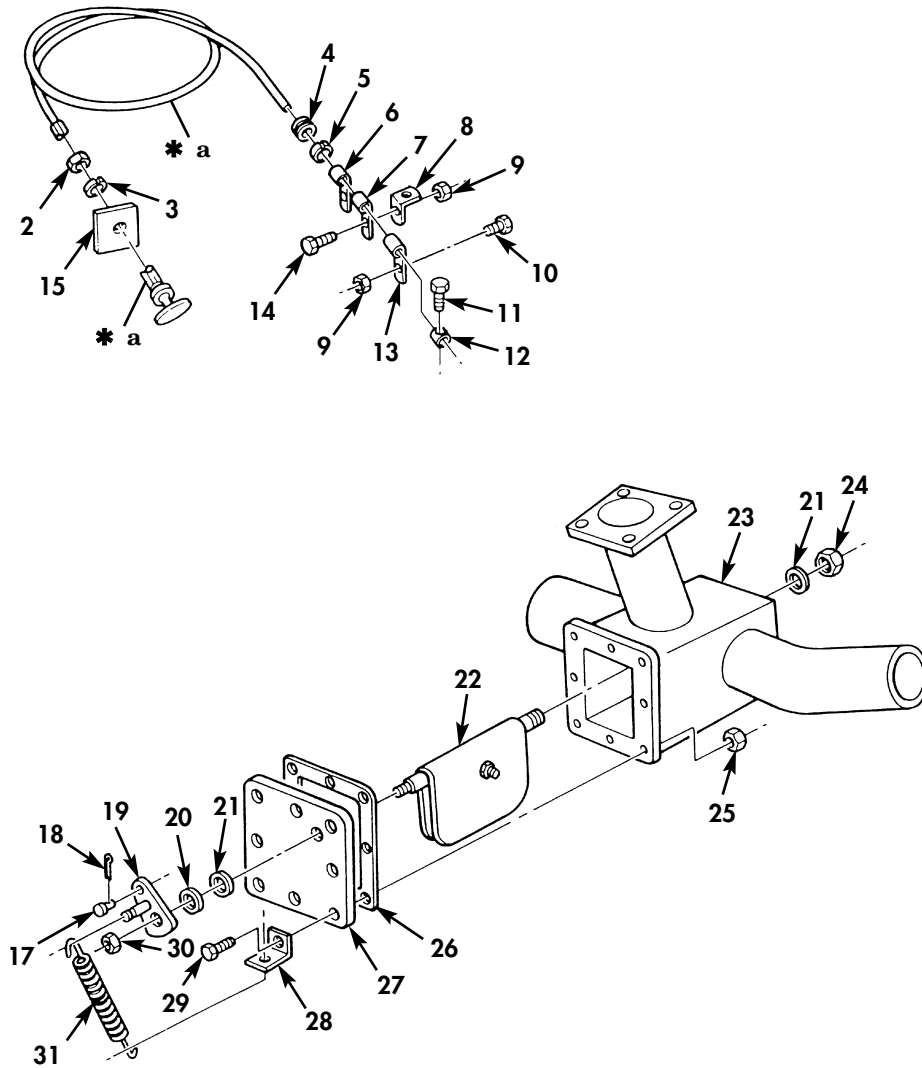
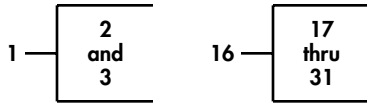

\* a PART OF ITEM 1

Figure 32. Bypass Valve and Related Parts.

(1) ITEM NO	(2) SMR CODE	(3) NSN	(4) CAGEC	(5) PART NUMBER	(6) DESCRIPTION AND USABLE ON CODE (UOC)	(7) QTY
GROUP 0401 MUFFLER AND PIPES						
FIG. 32 BYPASS VALVE AND RELATED PARTS						
1	PAOZZ	2990-00-318-0945	56442	697L2	CONTROL ASSEMBLY, PU..... UOC: B95, B96	1
2	PAOZZ	5310-00-975-2075	96906	MS35691-21	.NUT, PLAIN, HEXAGON..... UOC: B95, B96	1
3	PAOZZ	5310-00-637-9541	80205	MS35338-46	.WASHER, LOCK..... UOC: B95, B96	2
4	PAOZZ	5325-00-263-6632	96906	MS35489-6	GROMMET, NONMETALLIC..... UOC: B95, B96	1
5	XDOZZ		19207	7060066	BAND, MARKER..... UOC: B95, B96	1
6	PAOZZ	5340-00-050-9077	96906	MS21333-119	CLAMP, LOOP..... UOC: B95, B96	1
7	PAOZZ	5340-00-809-1490	96906	MS21333-98	CLAMP, LOOP..... UOC: B95, B96	2
8	PAOZZ	2990-00-871-2752	19207	10871772	HANGER, ENGINE EXHAU..... UOC: B95, B96	1
9	PAOZZ	5310-00-877-5796	80205	MS21044N4	NUT, SELF-LOCKING, HE..... UOC: B95, B96	3
10	PAOZZ	5305-00-068-0515	80204	B1821BH025F100N	SCREW, CAP, HEXAGON H..... UOC: B95, B96	1
11	PAOZZ	5305-00-984-6189	96906	MS35206-241	SCREW, MACHINE..... UOC: B95, B96	2
12	PAOZZ	2910-00-753-9184	56442	4B4H27	CONNECTOR, THROTTLE..... UOC: B95, B96	2
13	PAOZZ	5340-00-809-1490	96906	MS21333-98	CLAMP, LOOP..... UOC: B95, B96	2
14	PAOZZ	5305-00-267-8952	80204	B18.2.1	SCREW, CAP, HEXAGON H..... UOC: B95, B96	1
15	PAOZZ	9905-00-174-7724	19207	7368742	PLATE, INSTRUCTION..... UOC: B95, B96	1
16	PAOZZ	2990-00-908-6280	19207	10896975-1	VALVE ASSEMBLY, EXHA..... UOC: B95, B96	1
17	PAOZZ	2990-00-968-0033	19207	10896700	.SWIVEL, WIRE STOP..... UOC: B95, B96	1
18	PAOZZ	5315-00-815-1405	96906	MS24665-151	.PIN, COTTER..... UOC: B95, B96	1
19	XAOZZ		19207	10897010	.LEVER..... UOC: B95, B96	1
20	XAOZZ		19207	7368550	.WASHER, FLAT..... UOC: B95, B96	1
21	PAOZZ	5310-00-221-9743	19207	7368549	.WASHER, FLAT..... UOC: B95, B96	2
22	XAOZZ		19207	10896980-1	.VALVE ASSEMBLY..... UOC: B95, B96	1
23	XAOZZ		19207	10897006	.DAMPER..... UOC: B95, B96	1
24	PAOZZ	5310-00-877-5795	80205	MS21044-N8	.NUT, SELF-LOCKING, HE..... UOC: B95, B96	1
25	PAOZZ	5310-00-877-5796	80205	MS21044N4	.NUT, SELF-LOCKING, HE..... UOC: B95, B96	8
26	PAOZZ	5330-01-095-2419	19207	10897008	.GASKET..... UOC: B95, B96	1
27	XAOZZ		19207	10897007	.COVER..... UOC: B95, B96	1
28	PAOZZ	5340-00-664-3532	19207	8329898	.BRACKET, ANGLE..... UOC: B95, B96	1

(1) ITEM NO	(2) SMR CODE	(3) NSN	(4) CAGEC	(5) PART NUMBER	(6) DESCRIPTION AND USABLE ON CODE (UOC)	(7) QTY
29	PAOZZ	5305-00-068-0515	80204	B1821BH025F100N	.SCREW,CAP,HEXAGON H..... UOC:B95,B96	8
30	PAOZZ	5310-00-982-4908	96906	MS21045-6	.NUT,SELF-LOCKING,HE..... UOC:B95,B96	1
31	PAOZZ	5360-00-200-8981	56442	766L2	.SPRING,HELICAL,EXTE..... UOC:B95,B96	1

END OF FIGURE



FIELD AND SUSTAINMENT MAINTENANCE  
REPAIR PARTS AND SPECIAL TOOLS LIST

TRUCK, CARGO: 2-1/2-TON, 6X6, M44A2 SERIES TRUCKS (MULTIFUEL)

7 — 8  
and  
9

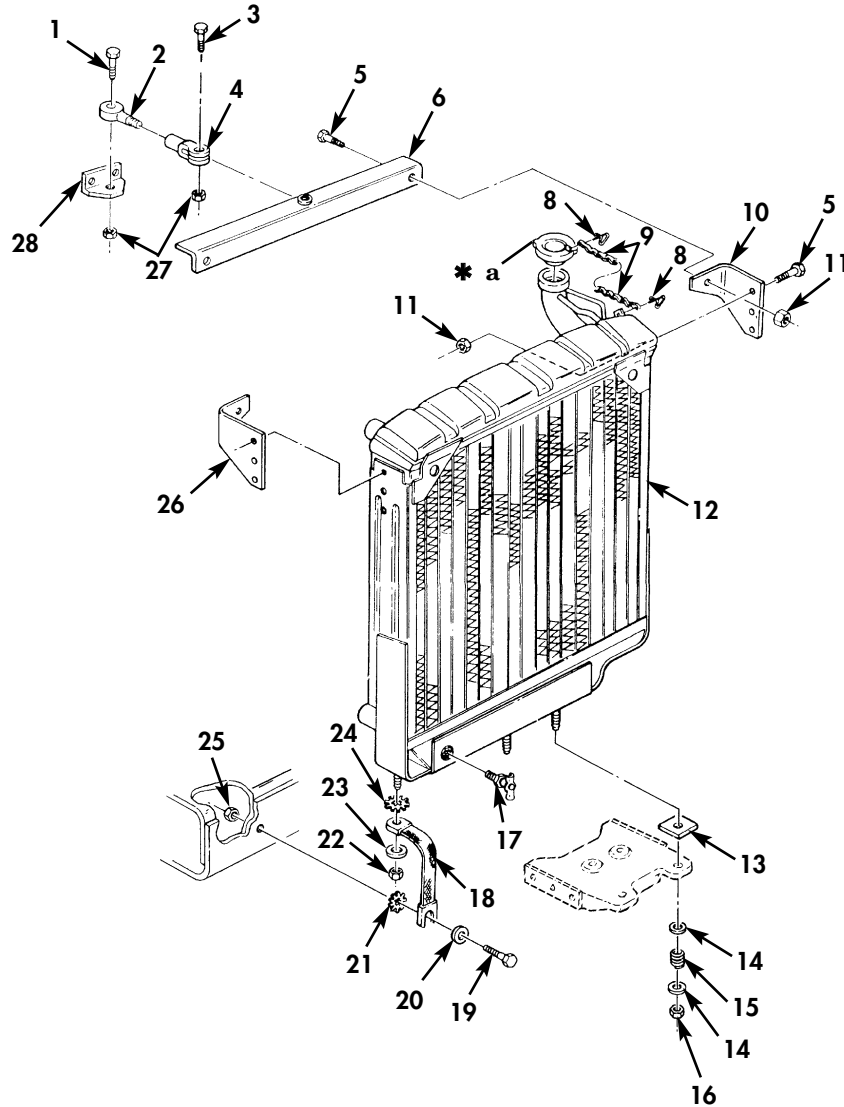

\* a PART OF ITEM 7

Figure 33. Radiator and Related Parts.



(1) ITEM NO	(2) SMR CODE	(3) NSN	(4) CAGEC	(5) PART NUMBER	(6) DESCRIPTION AND USABLE ON CODE (UOC)	(7) QTY
GROUP 05 COOLING SYSTEM						
0501 RADIATOR						
FIG. 33 RADIATOR AND RELATED PARTS						
1	PAOZZ	5305-00-269-3238	80204	B1821BH038F125N	SCREW,CAP,HEXAGON H.....	1
2	PAOZZ	5340-00-178-1094	19207	5308187	CONNECTOR,ROD END.....	1
3	PAOZZ	5305-00-269-3240	80204	B1821BH038F150N	SCREW,CAP,HEXAGON H.....	1
4	PAOZZ	5340-00-985-0823	08277	2708-4A	CLEVIS,ROD END.....	1
5	PAOZZ	5306-00-050-1238	80204	B1821BH031F075N	BOLT,MACHINE.....	6
6	PAOZZ	5342-00-110-4049	19207	10872089	BRACKET,MOUNTING RA.....	1
7	PAOZZ	2930-00-720-2677	58536	A52424-1	CAP,FILLER OPENING.....	1
8	PAOZZ	5315-00-514-2660	81343	AS29523-1	.PIN,RETAINING.....	2
9	MOOZZ		81348	RRC271	.CHAIN WELDLESS MAKE FROM CHAIN,P/N 820070,LENGTH AS REQUIRED.....	1
10	PAOZZ	2930-00-771-0031	19207	10872091-1	BRACKET RADIATOR MO.....	1
11	PAOZZ	5310-00-984-3807	81349	M45913/1-5FG5C	NUT,SELF-LOCKING,HE.....	8
12	PAOFF	2930-00-862-6939	19207	10876110	RADIATOR,ENGINE COO.....	1
13	PAOZZ	5365-00-752-9294	19207	7529294	SPACER,PLATE.....	2
14	PAOZZ	5310-00-809-5998	96906	MS27183-18	WASHER,FLAT.....	4
15	PAOZZ	5360-00-752-1979	19207	7521979	SPRING,HELICAL,COMP.....	2
16	PAOZZ	5310-00-877-5795	80205	MS21044-N8	NUT,SELF-LOCKING,HE.....	2
17	PAOZZ	4820-00-849-1220	96906	MS35782-5	COCK,DRAIN.....	1
18	PAOZZ	5995-00-818-0501	19207	10896285	LEAD,ELECTRICAL ENGINE GROUND.....	1
19	PAOZZ	5305-00-071-2505	80204	B1821BH025C088N	SCREW,CAP,HEXAGON H.....	1
20	PAOZZ	5310-00-809-4058	96906	MS27183-10	WASHER,FLAT.....	1
21	PAOZZ	5310-00-889-2528	96906	MS45904-68	WASHER,LOCK.....	1
22	PAOZZ	5310-00-732-0559	96906	MS51968-8	NUT,PLAIN,HEXAGON.....	1
23	PAOZZ	5310-00-080-6004	96906	MS27183-14	WASHER,FLAT.....	1
24	PAOZZ	5310-00-061-1258	96906	MS45904-76	WASHER,LOCK.....	1
25	PAOZZ	5310-00-761-6882	96906	MS51967-2	NUT,PLAIN,HEXAGON.....	1
26	PAOZZ	5340-00-110-1978	19207	10872091-2	BRACKET,ANGLE.....	2
27	PAOZZ	5310-00-959-1488	81349	M45913/2 -6FG5C	NUT,SELF-LOCKING,HE.....	2
28	PAOZZ	5340-00-110-1977	19207	10872088	BRACKET,ANGLE.....	1

END OF FIGURE

FIELD AND SUSTAINMENT MAINTENANCE  
REPAIR PARTS AND SPECIAL TOOLS LIST

TRUCK, CARGO: 2-1/2-TON, 6X6, M44A2 SERIES TRUCKS (MULTIFUEL)

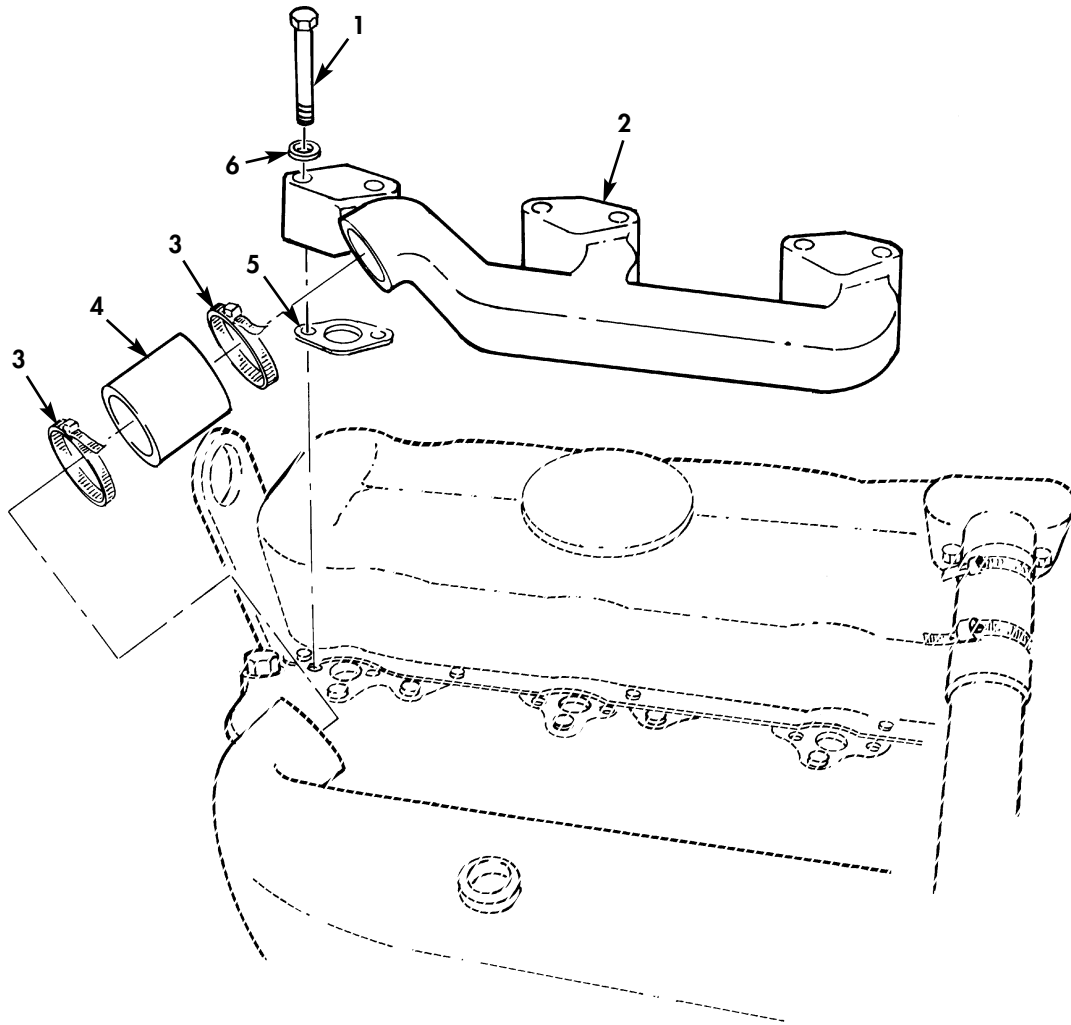

Figure 34. Water Manifold and Related Parts.

(1) ITEM NO	(2) SMR CODE	(3) NSN	(4) CAGEC	(5) PART NUMBER	(6) DESCRIPTION AND USABLE ON CODE (UOC)	(7) QTY
GROUP 0503 WATER MANIFOLD, HEADERS, THERMOSTATS AND HOUSING GASKET						
FIG. 34 WATER MANIFOLD AND RELATED PARTS						
1	PAOZZ	5306-00-226-4834	80204	B1821BH031C225N	BOLT, MACHINE.....	12
2	PAOZZ	2930-00-907-0650	19207	10951179	MANIFOLD, WATER OUTL.....	2
3	PAOZZ	4730-00-909-8627	01276	FF9311-36	CLAMP, HOSE.....	4
4	MOOZZ		19207	10889993	HOSE, NONMETALLIC MAKE FROM HOSE, P/N 20R1ECLTSA41XR, 1.75 INCHES LONG.	2
5	PAOZZ	5330-00-851-0483	19207	10889853	GASKET.....	6
6	PAOZZ	5310-00-959-4679	96906	MS35340-45	WASHER, LOCK.....	12

END OF FIGURE

FIELD AND SUSTAINMENT MAINTENANCE  
REPAIR PARTS AND SPECIAL TOOLS LIST

TRUCK, CARGO: 2-1/2-TON, 6X6, M44A2 SERIES TRUCKS (MULTIFUEL)

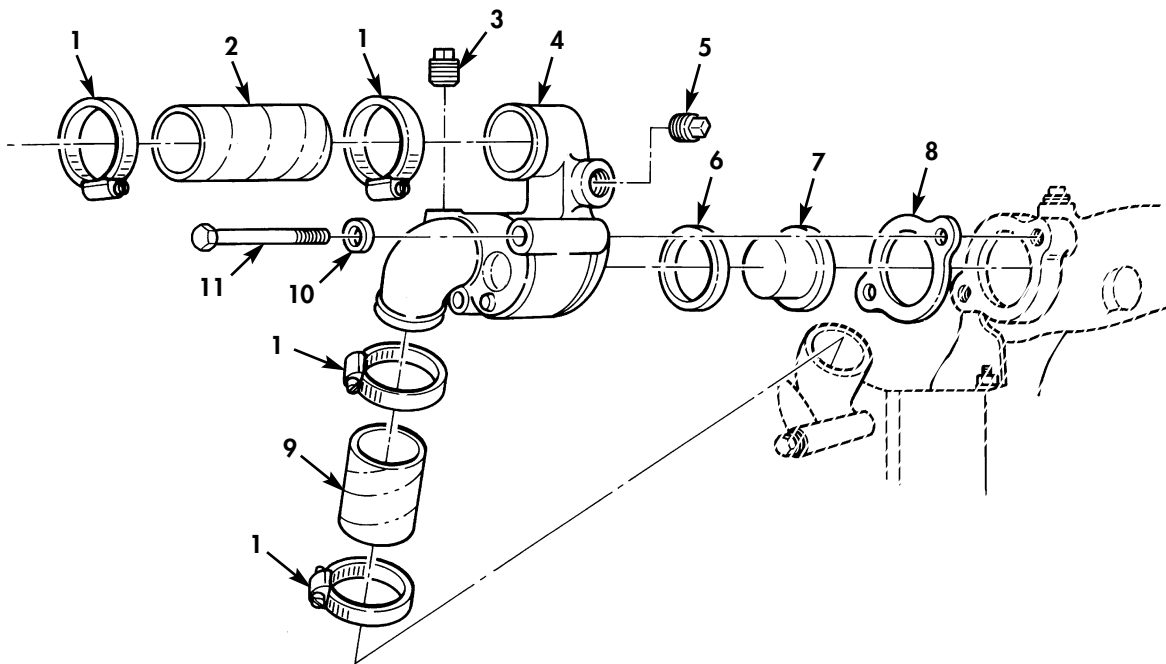

Figure 35. Thermostat and Housing.

(1) ITEM NO	(2) SMR CODE	(3) NSN	(4) CAGEC	(5) PART NUMBER	(6) DESCRIPTION AND USABLE ON CODE (UOC)	(7) QTY
GROUP 0503 WATER MAINFOLD, HEADERS, THERMOSTATS AND HOSEING GASKET						
FIG. 35 THERMOSTAT AND HOUSING						
1	PAOZZ	4730-00-909-8627	01276	FF9311-36	CLAMP, HOSE.....	4
2	PAOZZ	4720-00-828-8729	19207	10872113	HOSE, NONMETALLIC.....	1
3	PAOZZ	4730-00-221-2140	96906	MS20913-6S	PLUG, PIPE.....	1
4	PAOZZ	2815-00-179-5645	19207	10899061	WATER OUTLET, ENGINE.....	1
5	PAOZZ	4730-00-221-2139	72452	1459-259	PLUG, PIPE.....	1
6	PAOZZ	5330-00-848-9943	19207	7748859	SEAL, PLAIN ENCASED	1
7	PAOZZ	6620-00-850-7062	19207	10911114	THERMOSTAT, FLOW CON.....	1
8	PAOZZ	5330-00-851-4653	19207	10889849	GASKET.....	1
9	MOOZZ		96906	MS521301A2 17R-3	HOSE, NONMETALLIC MAKE FROM HOSE, P/N MS521301A2 17R, 3.25 INCHES LONG.....	1
10	PAOZZ	5310-00-080-6004	96906	MS27183-14	WASHER, FLAT.....	2
11	PAOZZ	5306-00-850-3993	19207	7748976	BOLT, MACHINE.....	2

END OF FIGURE

FIELD AND SUSTAINMENT MAINTENANCE  
REPAIR PARTS AND SPECIAL TOOLS LIST

TRUCK, CARGO: 2-1/2-TON, 6X6, M44A2 SERIES TRUCKS (MULTIFUEL)

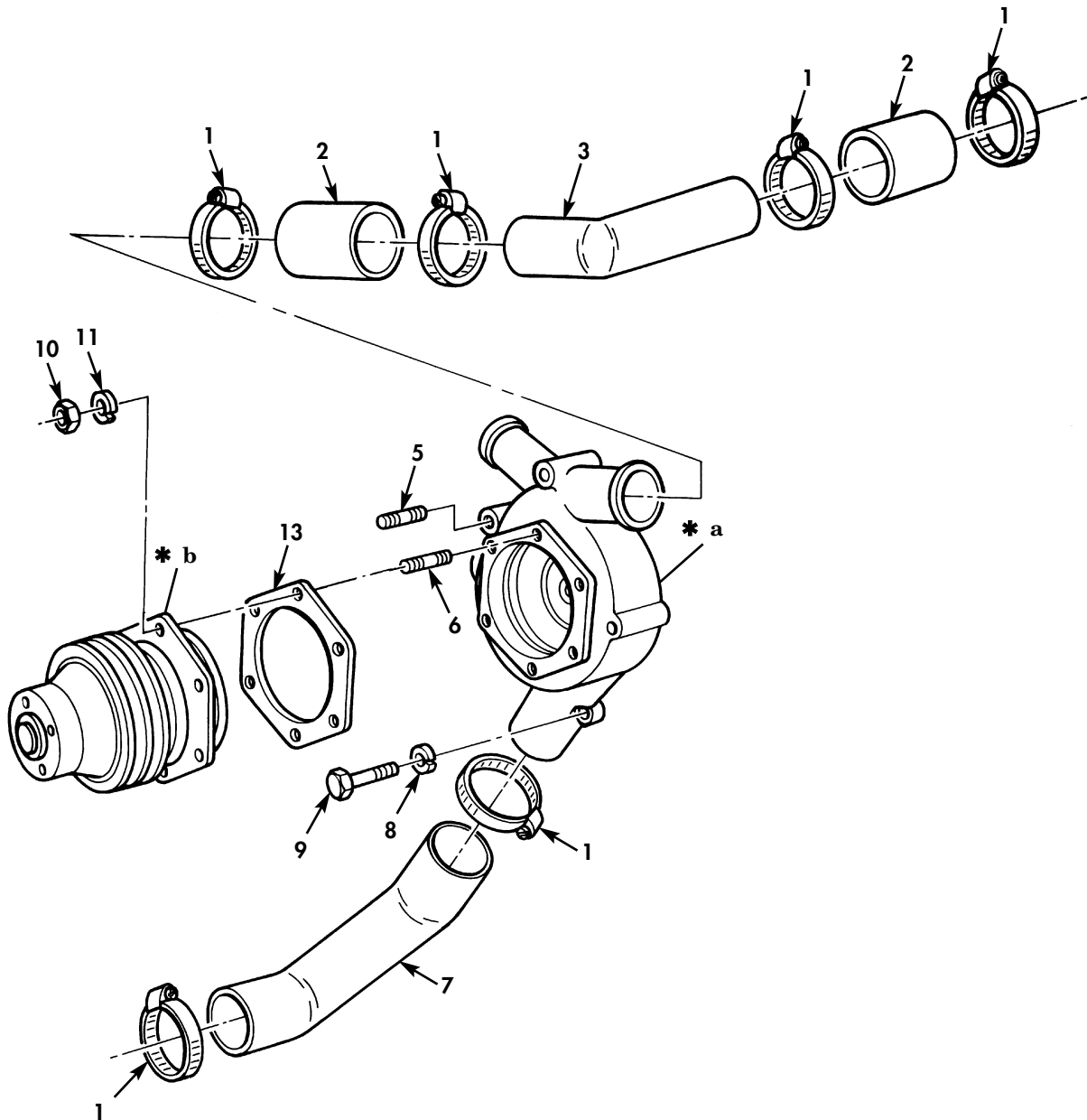
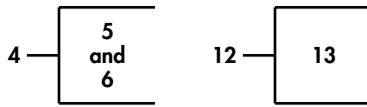

- \* a PART OF ITEM 4
- \* b PART OF ITEM 12

Figure 36. Water Pump and Related Parts.

(1) ITEM NO	(2) SMR CODE	(3) NSN	(4) CAGEC	(5) PART NUMBER	(6) DESCRIPTION AND USABLE ON CODE (UOC)	(7) QTY
GROUP 0504 WATER PUMP						
FIG. 36 WATER PUMP AND RELATED PARTS						
1	PAOZZ	4730-00-909-8627	01276	FF9311-36	CLAMP HOSE.....	6
2	MOOZZ		96906	MS521301A2 17R-3	HOSE, NONMETALLIC MAKE FROM HOSE, P/N MS521301A2 17R, 3.25 INCH.....	1
3	PAOZZ	4710-00-133-8174	19207	10935616	TUBE, BENT, METALLIC.....	1
4	PAOZZ	2930-00-133-8173	19207	10935640	PUMP, COOLING SYSTEM.....	1
5	PAOZZ	5307-00-741-3421	19207	7413421	.STUD, PLAIN.....	1
6	PAOZZ	5307-00-904-5675	19207	10899073-5	.STUD, PLAIN.....	6
7	PAOZZ	4720-00-854-3733	19207	10872023	HOSE, PREFORMED.....	1
8	PAOZZ	5310-00-959-4675	96906	MS35340-46	WASHER, LOCK.....	3
9	PAOZZ	5306-00-850-3993	19207	7748976	BOLT, MACHINE.....	3
10	PAOZZ	5310-00-880-7744	96906	MS51967-5	NUT, PLAIN, HEXAGON.....	6
11	PAOZZ	5310-00-959-4679	96906	MS35340-45	WASHER, LOCK.....	6
12	PAOZZ	2930-00-903-0679	14207	5702725	WATER PUMP, DRIVE AS.....	1
13	PAOZZ	5330-00-901-8663	19207	10889854	.GASKET.....	1

END OF FIGURE

FIELD AND SUSTAINMENT MAINTENANCE  
REPAIR PARTS AND SPECIAL TOOLS LIST

TRUCK, CARGO: 2-1/2-TON, 6X6, M44A2 SERIES TRUCKS (MULTIFUEL)

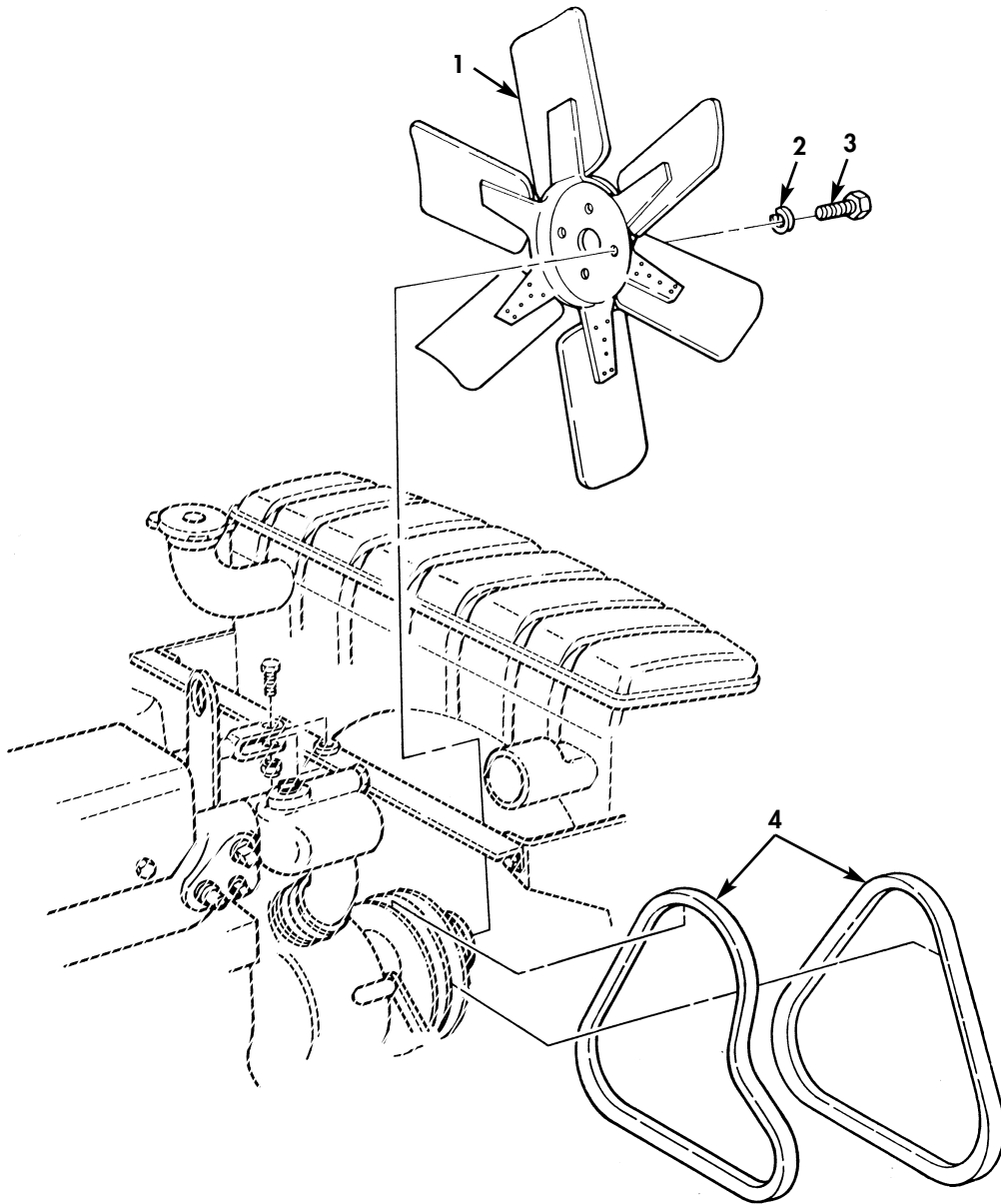

Figure 37. Fan and Belt Assembly.



(1) ITEM NO	(2) SMR CODE	(3) NSN	(4) CAGEC	(5) PART NUMBER	(6) DESCRIPTION AND USABLE ON CODE (UOC)	(7) QTY
GROUP 0505 FAN ASSEMBLY						
FIG. 37 FAN AND BELT ASSEMBLY						
1	PAOZZ	2930-00-113-0768	19207	11641747	IMPELLER,FAN,AXIAL.....	1
2	PAOZZ	5310-00-959-4679	96906	MS35340-45	WASHER,LOCK.....	4
3	PAOZZ	5306-00-017-9819	35761	AVYBC1-3PC15	BOLT,MACHINE.....	4
4	PAOZZ	3030-00-834-0507	96906	MS51066RP47-2	BELTS,V,MATCHED SET.....	1

END OF FIUGRE

FIELD AND SUSTAINMENT MAINTENANCE  
REPAIR PARTS AND SPECIAL TOOLS LIST

TRUCK, CARGO: 2-1/2-TON, 6X6, M44A2 SERIES TRUCKS (MULTIFUEL)

12 — 

13 thru 15
------------------

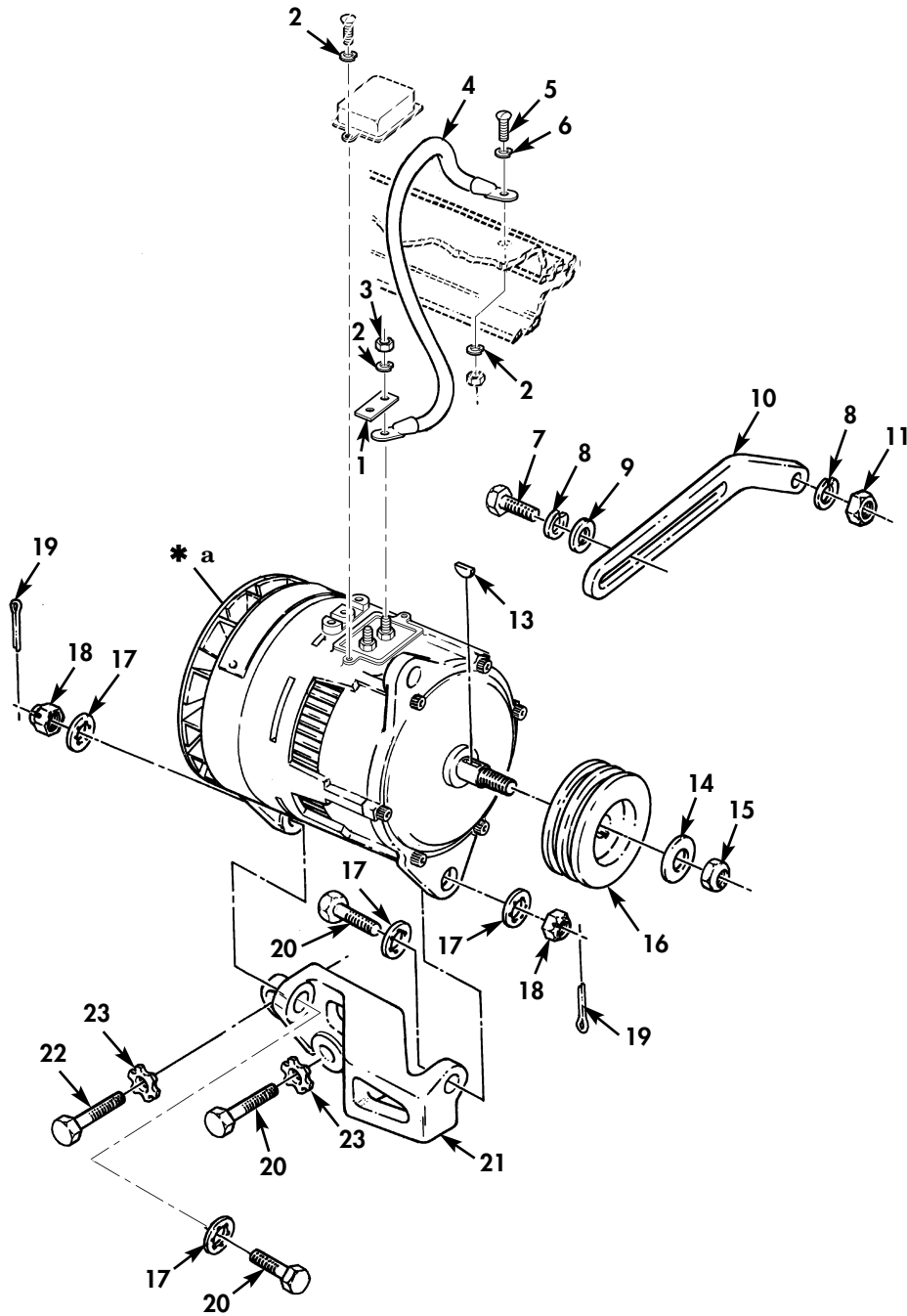

\* a PART OF ITEM 12

Figure 38. 60-Ampere Alternator.

(1) ITEM NO	(2) SMR CODE	(3) NSN	(4) CAGEC	(5) PART NUMBER	(6) DESCRIPTION AND USABLE ON CODE (UOC)	(7) QTY
GROUP 06 ELECTRICAL SYSTEM						
0601 GENERATOR,ALTERNATOR						
FIG. 38 60 AMPERE ALTERNATOR						
1	PAOZZ	5365-01-289-7852	19207	12357126	SPACER,PLATE.....	1
2	PAOZZ	5310-00-407-9566	96906	MS35338-45	WASHER,LOCK.....	3
3	PAOZZ	5310-00-768-0319	96906	MS51968-2	NUT,PLAIN,HEXAGON.....	1
4	PAOZZ	5995-01-095-2420	19207	10896821-1	LEAD,ELECTRICAL.....	1
5	PAOZZ	5306-00-226-4822	80204	B1821BH031C050N	BOLT,MACHINE.....	1
6	PAOZZ	5310-00-061-1258	96906	MS45904-76	WASHER,LOCK.....	2
7	PAOZZ	5305-01-140-9118	80204	B1821BH038C088N	SCREW,CAP,HEXAGON H.....	1
8	PAOZZ	5310-00-959-4675	96906	MS35340-46	WASHER,LOCK.....	2
9	PAOZZ	5310-00-143-6488	19207	10871194	WASHER,KEY.....	1
10	PAOZZ	5340-00-009-0016	19207	11642060	STAY,SLIDING.....	1
11	PAOZZ	5310-00-732-0558	96906	MS51967-8	NUT,PLAIN,HEXAGON.....	1
12	PAOFF	2920-00-909-2483	19207	10929868	GENERATOR,ENGINE AC.....	1
13	PAOZZ	5315-00-616-5526	96906	MS35756-8	.KEY,WOODRUFF.....	1
14	PAOZZ	5310-00-614-3505	80205	MS15795-820	.WASHER,FLAT.....	1
15	PAOZZ	5310-00-449-2381	96906	MS21245L10	.NUT,SELF-LOCKING,HE.....	1
16	PAOZZ	3020-00-848-8405	19207	10889929	PULLEY,GROOVE.....	1
17	PAOZZ	5310-00-184-8973	96906	MS9320-13	WASHER,FLAT.....	4
18	PAOZZ	5310-00-167-1288	80205	AN310-7	NUT,PLAIN,CASTELLAT.....	2
19	PAOZZ	5315-00-234-1864	80205	MS24665-302	PIN,COTTER.....	2
20	PAOZZ	5306-00-143-3299	88044	AN102320	BOLT,MACHINE.....	2
21	PAOZZ	5342-00-247-0000	19207	10889930	BRACKET,ENGINE ACCE.....	1
22	PAOZZ	5305-00-071-2055	80204	B1821BH044C150N	SCREW,CAP,HEXAGON H.....	3
23	PAOZZ	5310-00-080-9785	96906	MS45904-80	WASHER,LOCK.....	3

END OF FIGURE

FIELD AND SUSTAINMENT MAINTENANCE  
REPAIR PARTS AND SPECIAL TOOLS LIST

TRUCK, CARGO: 2-1/2-TON, 6X6, M44A2 SERIES TRUCKS (MULTIFUEL)

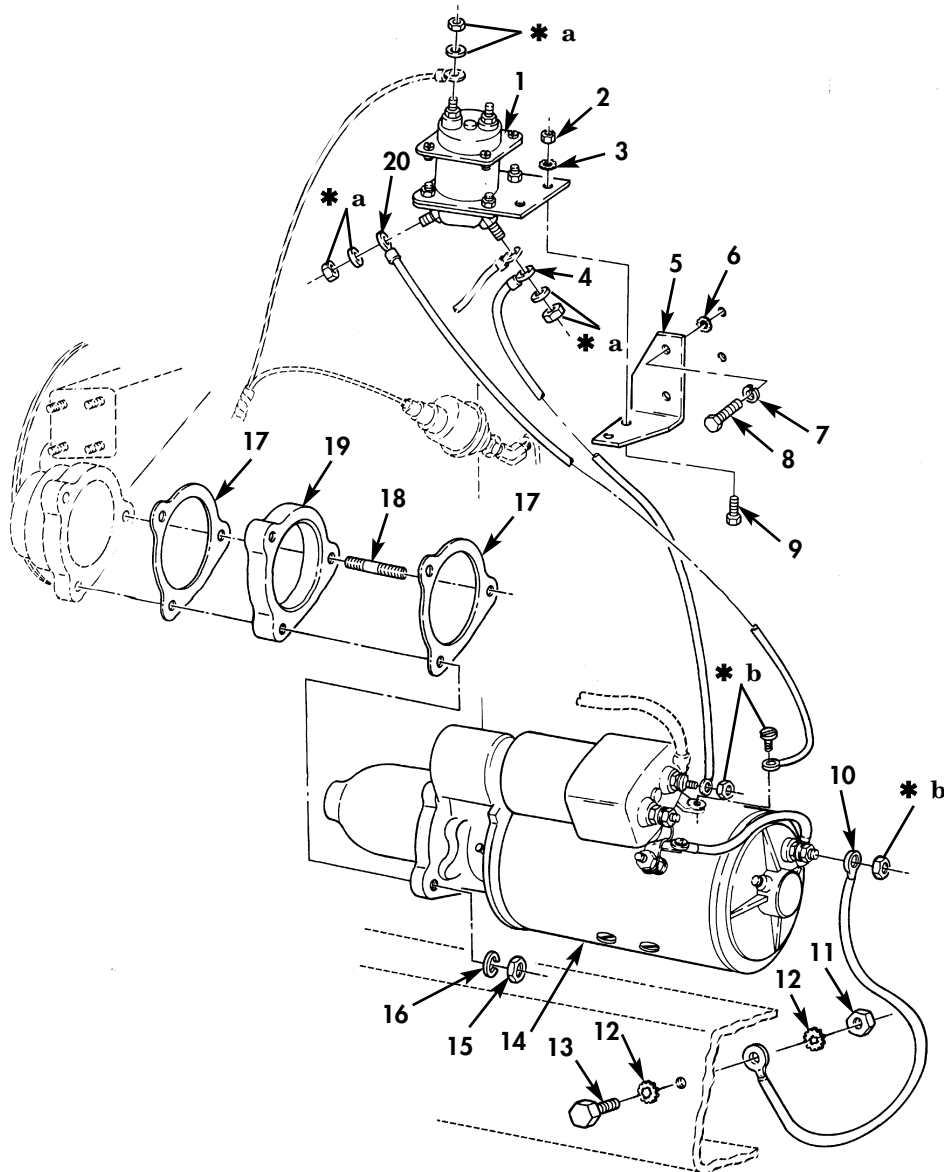

- \* a PART OF ITEM 1
- \* b PART OF ITEM 14

Figure 39. Starter and Related Parts.

(1) ITEM NO	(2) SMR CODE	(3) NSN	(4) CAGEC	(5) PART NUMBER	(6) DESCRIPTION AND USABLE ON CODE (UOC)	(7) QTY
GROUP 0603 STARTING MOTOR						
FIG. 39 STRATER AND RELATED PARTS						
1	PAOZZ	5945-00-636-8779	19207	6183391	RELAY, ELECTROMAGNET.....	1
2	PAOZZ	5310-00-877-5796	80205	MS21044N4	NUT, SELF-LOCKING, HE.....	2
3	PAOZZ	5310-00-889-2528	96906	MS45904-68	WASHER, LOCK.....	2
4	PFOZZ	5995-00-930-4287	19207	10896821	LEAD, ELECTRICAL.....	1
5	PFOZZ	5340-00-491-0325	19207	10937576	BRACKET, ANGLE.....	1
6	PAOZZ	5310-00-061-1258	96906	MS45904-76	WASHER, LOCK.....	2
7	PAOZZ	5310-00-637-9541	80205	MS35338-46	WASHER, LOCK.....	2
8	PAOZZ	5305-00-115-9526	80204	B1821BH038C075D	SCREW, CAP, HEXAGON H.....	2
9	PAOZZ	5306-00-068-0513	60285	6893-2	BOLT, MACHINE.....	2
10	PFOZZ	5995-00-930-4285	00642	XH7057	LEAD, ELECTRICAL.....	1
11	PAOZZ	5310-00-877-5795	80205	MS21044-N8	NUT, SELF-LOCKING, HE.....	1
12	PAOZZ	5310-00-935-8984	96906	MS45904-84	WASHER, LOCK.....	2
13	PAOZZ	5305-00-719-5235	80204	B1821BH050F175N	SCREW, CAP, HEXAGON H.....	1
14	PAOFF	2920-00-999-6216	19207	12493623	STARTER, ENGINE, ELEC.....	1
15	PFOZZ	5310-00-763-8920	51563	145-4510923-843	NUT, PLAIN, HEXAGON.....	3
16	PAOZZ	5310-00-045-5001	96906	MS35340-50	WASHER, LOCK.....	3
17	PAOZZ	5330-00-860-9153	19207	10889926	GASKET.....	2
18	PAOZZ	5307-00-488-1102	19207	10935618-1	STUD, PLAIN.....	3
19	PAOZZ	2920-00-177-9158	19207	10889928	ADAPTER, STARTER, MOT.....	1
20	PFOZZ	5995-00-930-4288	19207	10896820	LEAD, ELECTRICAL.....	1

END OF FIGURE

FIELD AND SUSTAINMENT MAINTENANCE  
REPAIR PARTS AND SPECIAL TOOLS LIST

TRUCK, CARGO: 2-1/2-TON, 6X6, M44A2 SERIES TRUCKS (MULTIFUEL)

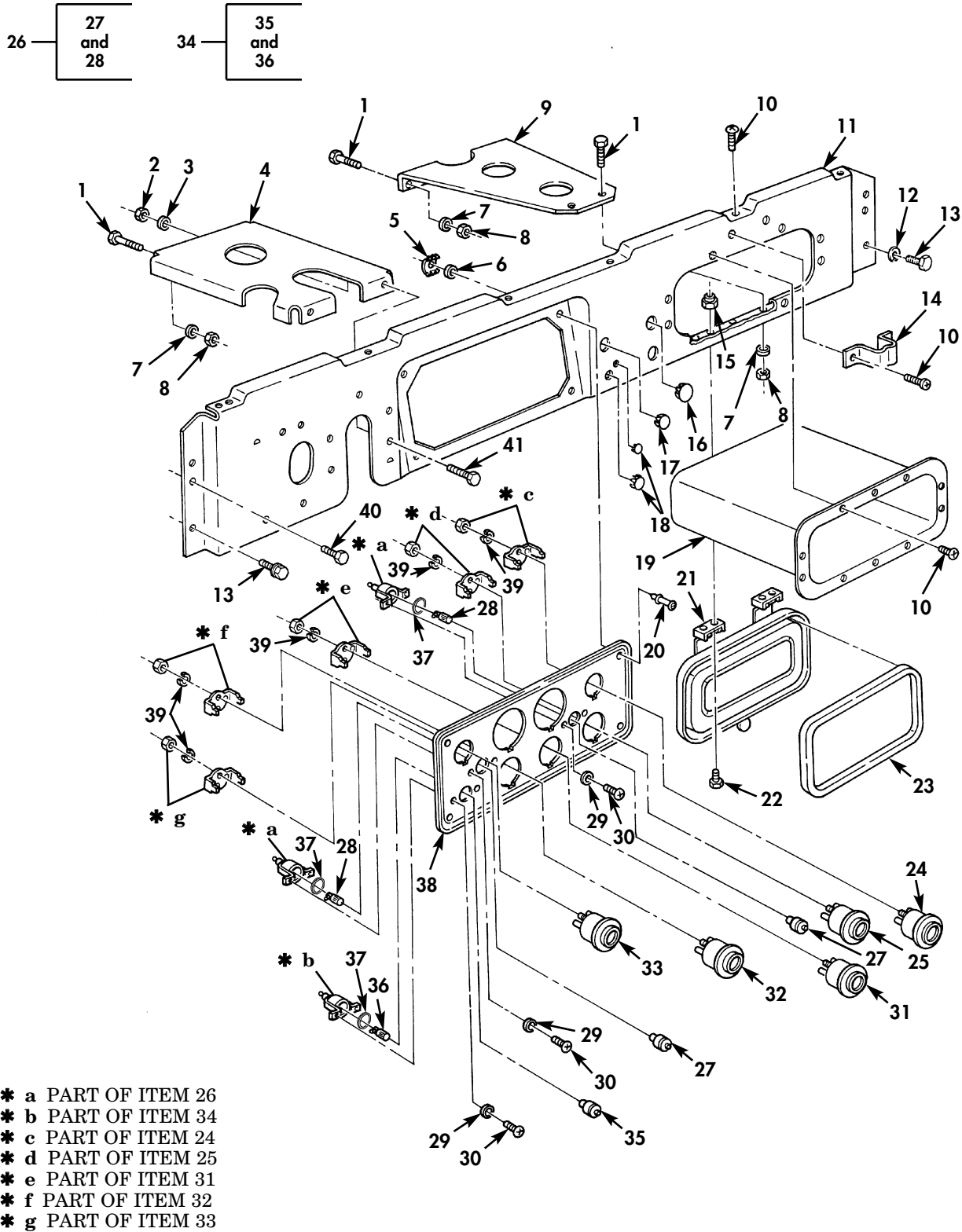

Figure 40. Instrument Panel and Related Parts.

(1) ITEM NO	(2) SMR CODE	(3) NSN	(4) CAGEC	(5) PART NUMBER	(6) DESCRIPTION AND USABLE ON CODE (UOC)	(7) QTY
GROUP 0607 INSTRUMENT PANEL AND RELATED PARTS						
FIG. 40 INSTRUMENT PANEL AND RELATED PARTS						
1	PAOZZ	5305-00-269-3236	80204	B1821BH038F100N	SCREW,CAP,HEXAGON H.....	5
2	PAOZZ	5310-00-877-5796	80205	MS21044N4	NUT,SELF-LOCKING,HE.....	4
3	PAOZZ	5310-00-809-3078	96906	MS27183-11	WASHER,FLAT.....	2
4	PFOZZ	5340-01-163-4896	19207	7397846	BRACKET,MOUNTING.....	1
5	PFOZZ	5325-00-753-9255	19207	7533778	RECEPTACLE,TURNLOCK.....	4
6	PAOZZ	5310-00-752-6591	19207	7526591	PUSH ON NUT.....	4
7	PAOZZ	5310-00-080-6004	96906	MS27183-14	WASHER,FLAT.....	5
8	PAOZZ	5310-00-959-1488	81349	M45913/2-6FG5C	NUT,SELF-LOCKING,HE.....	5
9	PFOZZ	2510-00-408-2449	19207	7397848	SUPPORT,PANEL,INSTR.....	1
10	PAOZZ	5305-01-478-3392	24617	449823	SCREW,TAPPING.....	18
11	PFOZZ	2510-01-163-4897	19207	11677065	PANEL,VEHICULAR OPE.....	1
12	PAOZZ	5310-00-584-5272	80205	MS35338-48	WASHER,LOCK.....	1
13	PAOZZ	5306-00-042-5859	21450	425859	BOLT,ASSEMBLED WASH.....	2
14	PFOZZ	5340-00-469-8411	19207	7397851	STRAP,RETAINING.....	1
15	PFOZZ	5310-00-877-5797	80205	MS21044N3	NUT,SELF-LOCKING,HE.....	4
16	PAOZZ	5340-00-664-0399	19207	432613	BUTTON,PLUG.....	2
17	PAOZZ	5340-00-205-5247	24617	432487	BUTTON,PLUG.....	1
18	XBOZZ		19207	432531	BUTTON,PLUG.....	2
19	PAOZZ	2540-00-459-3194	19207	7397850	BOX,MAP COMPARTMENT.....	1
20	PAOZZ	5325-01-091-9078	19207	7526590	STUD,TURNLOCK FASTE.....	4
21	PAOZZ	2540-00-737-3340	19207	7373340	DOOR,GLOVE COMPARTM.....	1
22	PAOZZ	5305-00-989-7434	96906	MS35207-263	SCREW,MACHINE.....	1
23	PAOZZ	5330-00-693-0611	19207	7373339	SEAL,NONMETALLIC ST.....	1
24	PAOZZ	6685-00-936-2139	96906	MS24543-2	METER,SPECIAL SCALE.....	1
25	PAOZZ	6685-01-109-5695	57733	490SA	GAGE,PRESSURE,DIAL.....	1
26	PAOZZ	6210-00-699-9458	5A910	8376500	LIGHT,INDICATOR.....	2
27	PAOZZ	6210-00-337-7345	19207	7358621	.LENS,LIGHT.....	2
28	PAOZZ	6240-00-266-9940	60602	10171	.LAMP,INCANDESCENT.....	2
29	PAOZZ	5310-00-045-3299	80205	MS35338-42	WASHER,LOCK.....	8
30	PAOZZ	5305-00-984-6189	19207	MS35206-241	SCREW,MACHINE.....	8
31	PAOZZ	6625-01-086-9580	58536	A-A-52508-1	METER,SPECIAL SCALE.....	1
32	PAOZZ	6680-00-933-3600	96906	MS24544-2	INDICATOR,LIQUID QU.....	1
33	PAOZZ	6620-00-115-9042	96906	MS24540-2	INDICATOR,PRESSURE.....	1
34	PFOZZ	6210-00-699-9457	23382	16B1582726	LIGHT,INDICATOR.....	2
35	PAOZZ	6210-00-299-5564	19207	7358622	.LENS,LIGHT.....	2
36	PAOZZ	6240-00-266-9940	60602	10171	.LAMP,INCANDESCENT.....	2
37	PAOZZ	5330-00-297-6329	19207	7358626	PACKING,PREFORMED.....	3
38	PAOZZ	2510-00-089-3775	19207	7971605	PANEL,INSTRUMENT MO.....	1
39	PAOZZ	5310-00-045-3296	96906	MS35338-43	WASHER,LOCK.....	5
40	PAOZZ	5305-01-237-7571	26233	M37-AS-420-R12C	SCREW,CAP,SOCKET HE.....	4
41	PAOZZ	5305-00-267-8954	80204	B1821BH025F125N	SCREW,CAP,HEXAGON H.....	2

END OF FIGURE

FIELD AND SUSTAINMENT MAINTENANCE  
REPAIR PARTS AND SPECIAL TOOLS LIST

TRUCK, CARGO: 2-1/2-TON, 6X6, M44A2 SERIES TRUCKS (MULTIFUEL)

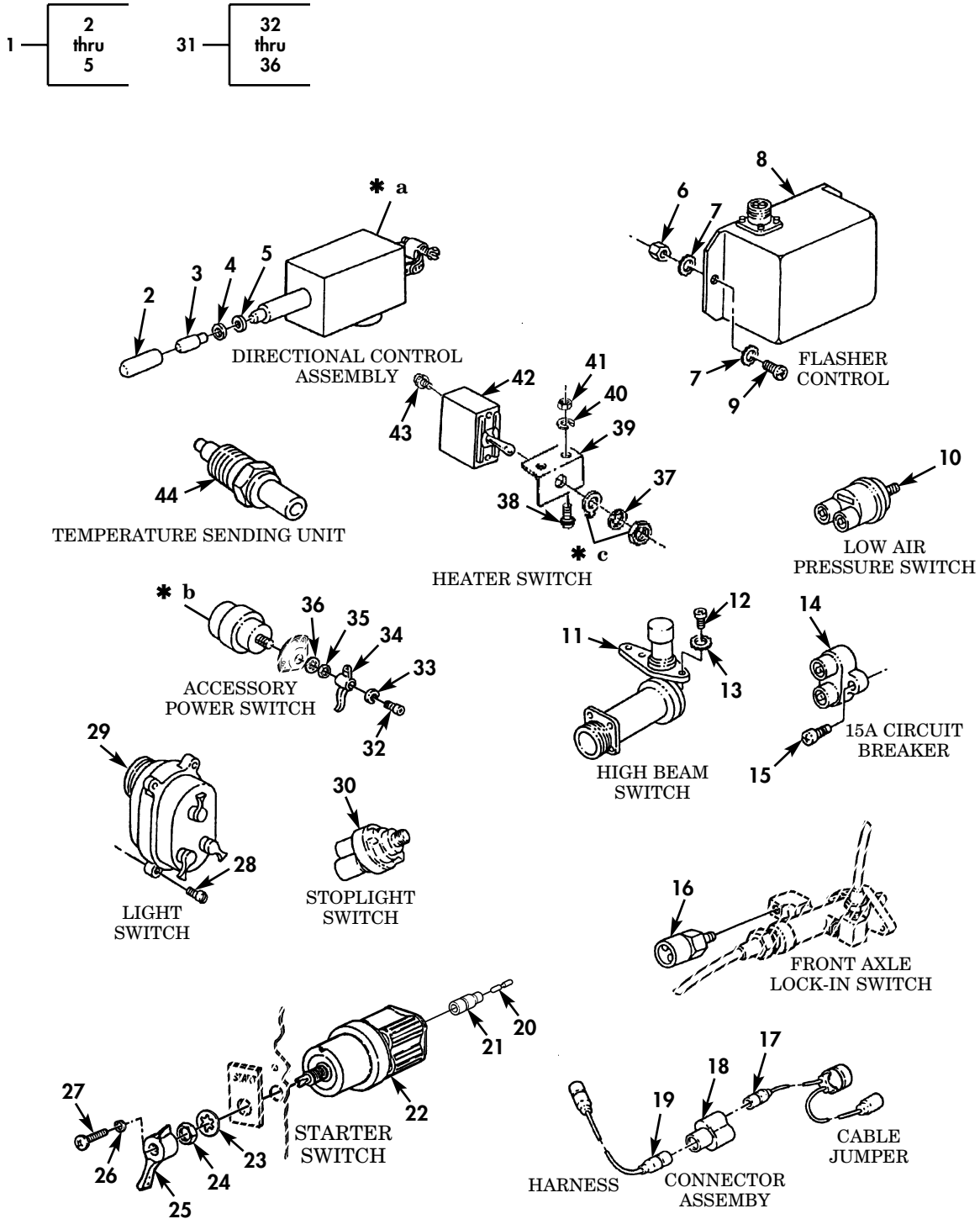

- \* a PART OF ITEM 1
- \* b PART OF ITEM 31
- \* c PART OF ITEM 42

Figure 41. Miscellaneous Items.



(1) ITEM NO	(2) SMR CODE	(3) NSN	(4) CAGEC	(5) PART NUMBER	(6) DESCRIPTION AND USABLE ON CODE (UOC)	(7) QTY
GROUP 0608 MISCELLANEOUS ITEMS						
FIG. 41 MISCELLANEOUS ITEMS						
1	PAOZZ	6220-00-808-6072	19207	11613632-3	CONTROL,DIRECTIONAL.....	1
2	PAOZZ	6220-01-011-9728	19207	11662918	.LENS,LIGHT.....	1
3	PAOZZ	6240-00-419-3185	96906	MS25231-1873	.LAMP,INCANDESCENT.....	1
4	PAOZZ	5365-00-625-3079	19207	11662919	.SPACER,RING.....	1
5	PAOZZ	5331-00-579-9206	19207	11662946	.O-RING.....	1
6	PAOZZ	5310-00-934-9758	96906	MS35649-202	NUT,PLAIN,HEXAGON.....	2
7	PAOZZ	5310-00-889-2769	96906	MS45904-61	WASHER,LOCK.....	4
8	PAOZZ	5945-00-789-3706	19207	11613631	FLASHER,THERMAL.....	1
9	PAOZZ	5305-00-984-6212	96906	MS35206-265	SCREW,MACHINE.....	2
10	PAOZZ	5930-00-434-5441	19207	11621847	SWITCH,PRESSURE.....	1
11	PAOZZ	2590-00-801-2355	96906	MS53000-1	SWITCH,BEAM SELECTI.....	1
12	PAOZZ	5305-00-889-3002	96906	MS35206-242	SCREW,MACHINE.....	2
13	PAOZZ	5310-00-550-1130	96906	MS35333-40	STARWASHER.....	1
14	PAOZZ	5925-01-430-2318	58536	AA55571/01-001	CIRCUIT BREAKER.....	1
15	PAOZZ	5305-00-855-0965	80205	MS24629-38	SCREW,TAPPING.....	2
16	PAOZZ	5930-00-453-9367	19207	11609301	SWITCH,PRESSURE.....	1
17	PAOZZ	5995-00-111-6661	19207	11609240	LEAD ASSEMBLY,ELECT PART OF KIT P/N 5704132.....	1
18	PAOZZ	5935-00-900-6281	96906	MS27147-1	ADAPTER,CONNECTOR PART OF KIT P/N 5704132.....	1
19	PAOZZ	5995-00-111-6660	19207	10896598-4	LEAD,ELECTRICAL PART OF KIT P/N 5704132.....	1
20	PAOZZ	5935-00-214-0904	19207	7882907	DUMMY,CONNECTOR.....	1
21	PAOZZ	5935-00-833-8561	19207	8338561	SHELL,ELECTRICAL,CONNECTOR.....	1
22	PAOZZ	5930-01-334-2862	34623	5934459	SWITCH,ROTARY.....	1
23	PAOZZ	5310-00-194-1483	96906	MS35333-44	WASHER,LOCK.....	2
24	PAOZZ	5310-00-832-6852	19207	5381233	NUT,PLAIN,HEXAGON.....	2
25	PAOZZ	5930-00-130-5349	19207	5381088	HANDLE,SWITCH.....	1
26	PAOZZ	5310-00-045-3299	80205	MS35338-42	WASHER,LOCK.....	1
27	PAOZZ	5305-00-614-3423	96906	MS35265-43	SCREW,MACHINE.....	1
28	PAFZZ	5305-00-696-5293	19207	455174	SCREW,ASSEMBLED WAS.....	4
29	PAOZZ	5930-01-491-9893	59666	9375-00-117	SWITCH ASSEMBLY.....	1
30	PAOZZ	2540-00-789-6192	19207	11602160	SWITCH,STOPLIGHT,AU.....	1
31	PAOZZ	5930-00-699-9438	81349	MIL-S-13623/1-2	SWITCH,ROTARY.....	1
32	PAOZZ	5305-00-614-3423	96906	MS35265-43	.SCREW,MACHINE.....	1
33	PAOZZ	5310-00-045-3299	80205	MS35338-42	.WASHER,LOCK.....	1
34	PAOZZ	3040-00-789-7607	19207	10896915	LEVER,MANUAL CONTRO.....	1
35	PAOZZ	5310-00-832-6852	19207	5381233	NUT,PLAIN,HEXAGON.....	1
36	PAOZZ	5310-00-194-1483	96906	MS35333-44	WASHER,LOCK.....	2
37	PAOZZ	5310-00-685-3194	96906	MS35334-23	WASHER,LOCK.....	1
38	PAOZZ	5305-00-952-0760	96906	MS35207-277	SCREW,MACHINE.....	2
39	PAOZZ	5340-00-027-2068	19207	8710612	BRACKET,ANGLE.....	1
40	PAOZZ	5310-00-582-5965	96906	MS35338-44	WASHER,LOCK.....	2
41	PAOZZ	5310-00-768-0319	96906	MS51968-2	NUT,PLAIN,HEXAGON.....	2
42	PAOZZ	5930-00-296-6319	96906	MS39061-2	SWITCH,TOGGLE.....	1
43	PAOZZ	5305-00-820-6356	80205	NAS720-65	SCREW,ASSEMBLED WAS.....	3
44	PAOZZ	6685-00-814-5271	81349	MS24537-1	TRANSMITTER,TEMPERA.....	1

END OF FIGURE

FIELD AND SUSTAINMENT MAINTENANCE  
REPAIR PARTS AND SPECIAL TOOLS LIST

TRUCK, CARGO: 2-1/2-TON, 6X6, M44A2 SERIES TRUCKS (MULTIFUEL)

1 — 2  
thru  
14

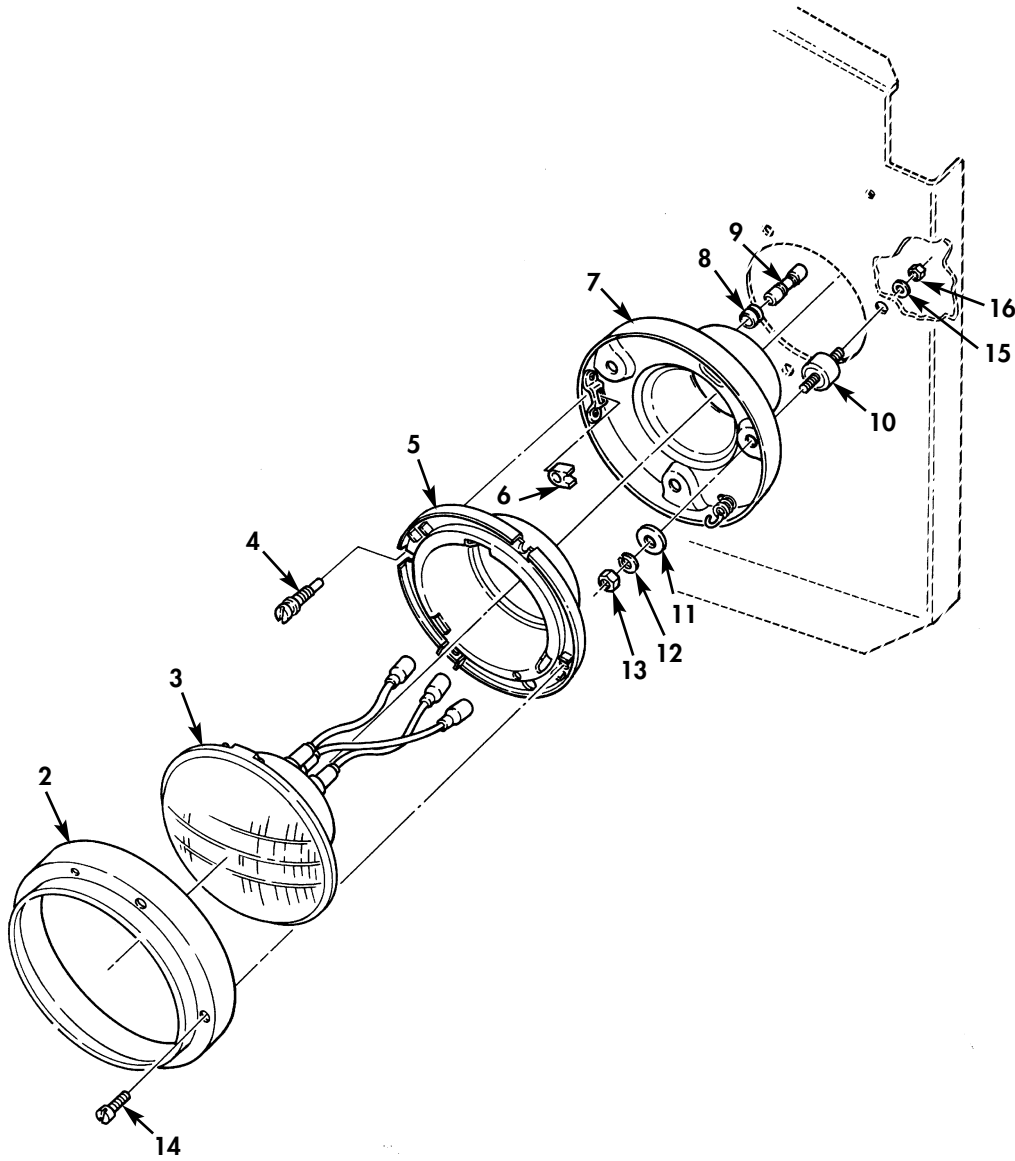

Figure 42. Headlight Assembly and Mounting Hardware.

(1) ITEM NO	(2) SMR CODE	(3) NSN	(4) CAGEC	(5) PART NUMBER	(6) DESCRIPTION AND USABLE ON CODE (UOC)	(7) QTY
GROUP 0609 LIGHTS						
FIG. 42 HEADLIGHT ASSEMBLY AND MOUNTING HARDWARE						
1	PAOZZ	6220-01-193-1970	19207	12338611	HEADLIGHT.....	2
2	PFOZZ	5325-00-832-5650	19207	8741446	.RING,RETAINING.....	1
3	PAOZZ	6240-00-966-3831	19207	8741491	.LAMP,INCANDESCENT.....	1
4	PAOZZ	5305-00-353-0969	19207	7538146	.SCREW,EXTERNALLY RE.....	2
5	PFOZZ	6220-00-998-6142	19207	8741447	.RETAINER,LENS.....	1
6	PAOZZ	5310-00-241-6921	19207	8741435	.NUT BLANK.....	2
7	PAOZZ	6220-00-443-0589	19207	8741461	.HOUSING,LIGHT.....	1
8	PAOZZ	5325-00-088-6147	19207	8741442	.GROMMET,NONMETALLIC.....	3
9	PAOZZ	5935-00-807-4109	19207	8741492	.ADAPTER,CONNECTOR.....	3
10	PAOZZ	5342-00-182-3726	19207	8741441	.MOUNT,RESILIENT,WEA.....	3
11	PAOZZ	5310-00-463-0268	19207	5310615	.WASHER,FLAT.....	3
12	PAOZZ	5310-00-582-5965	80205	MS35338-44	.WASHER,LOCK.....	3
13	PAOZZ	5310-00-768-0319	96906	MS51968-2	.NUT,PLAIN,HEXAGON.....	3
14	PAOZZ	5305-00-832-5743	19207	8741437	.SCREW,EXTERNALLY RE.....	3
15	PAOZZ	5310-00-582-5965	80205	MS35338-44	WASHER,LOCK.....	3
16	PAOZZ	5310-00-768-0319	96906	MS51968-2	NUT,PLAIN,HEXAGON.....	3

END OF FIGURE

FIELD AND SUSTAINMENT MAINTENANCE  
REPAIR PARTS AND SPECIAL TOOLS LIST

TRUCK, CARGO: 2-1/2-TON, 6X6, M44A2 SERIES TRUCKS (MULTIFUEL)

1 — 2  
thru  
10

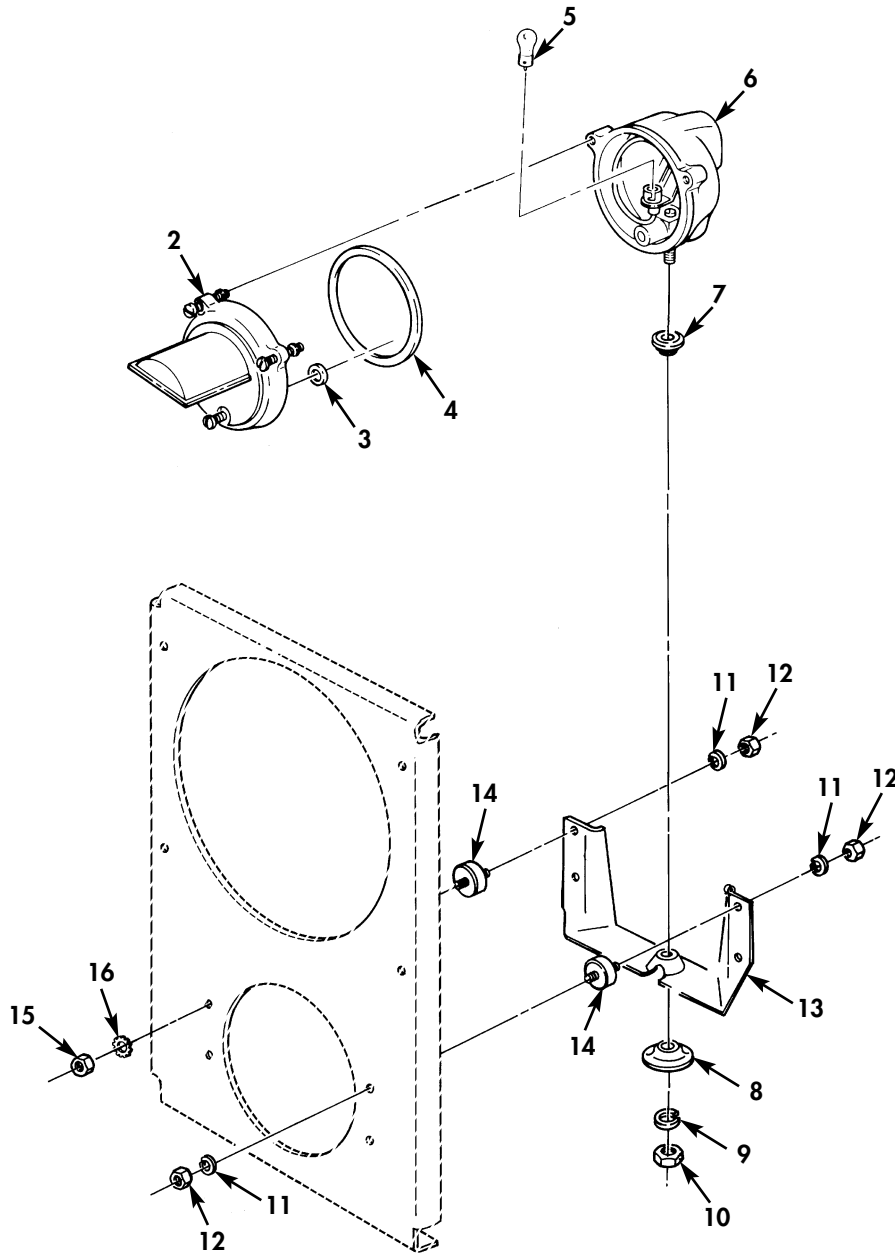

Figure 43. Blackout Lamp Assembly and Mounting Hardware.

(1) ITEM NO	(2) SMR CODE	(3) NSN	(4) CAGEC	(5) PART NUMBER	(6) DESCRIPTION AND USABLE ON CODE (UOC)	(7) QTY
GROUP 0609 LIGHTS						
FIG. 43 BLACKOUT LAMP ASSEMBLY AND MOUNTING HARDWARE						
1	PAOZZ	6220-01-037-4812	13873	DGSCV-91-150-1	HEADLIGHT.....	1
2	PFOZZ	6220-01-107-2613	5A910	DC8218	.RETAINER,LENS.....	1
3	PAOZZ	5330-01-076-6172	5A910	DC8226	.GASKET.....	3
4	PAOZZ	5330-01-037-0663	5A910	DC8211	.GASKET.....	1
5	PAOZZ	6240-00-044-6914	46717	LA-361-8	.LAMP,INCANDESCENT.....	1
6	PAOZZ	6220-01-128-0087	5A910	DC8217	.DOOR,BLACKOUT LAMP.....	1
7	PAOZZ	5310-00-350-2655	19207	5294507	.WASHER,FINISHING.....	1
8	PAOZZ	5310-01-100-2067	19207	11668979	.WASHER,LOCK.....	1
9	PAOZZ	5310-00-637-9541	80205	MS35338-46	.WASHER,LOCK.....	1
10	PAOZZ	5310-00-732-0558	72582	123221	.NUT,PLAIN,HEXAGON.....	1
11	PAOZZ	5310-00-582-5965	80205	MS35338-44	WASHER,LOCK.....	8
12	PAOZZ	5310-00-768-0319	96906	MS51968-2	NUT,PLAIN,HEXAGON.....	7
13	PFOZZ	2590-00-753-9545	19207	7539545	BRACKET,MOUNTING,HE.....	1
14	PFOZZ	5342-01-168-1512	19207	8741441-1	MOUNT,RESILIENT,WEA.....	4
15	PAOZZ	5310-00-971-7989	96906	MS35691-5	NUT,PLAIN,HEXAGON.....	1
16	PAOZZ	5310-00-209-0786	96906	MS35335-33	WASHER,LOCK.....	1

END OF FIGURE

FIELD AND SUSTAINMENT MAINTENANCE  
REPAIR PARTS AND SPECIAL TOOLS LIST

TRUCK, CARGO: 2-1/2-TON, 6X6, M44A2 SERIES TRUCKS (MULTIFUEL)

1 — 2  
thru  
10

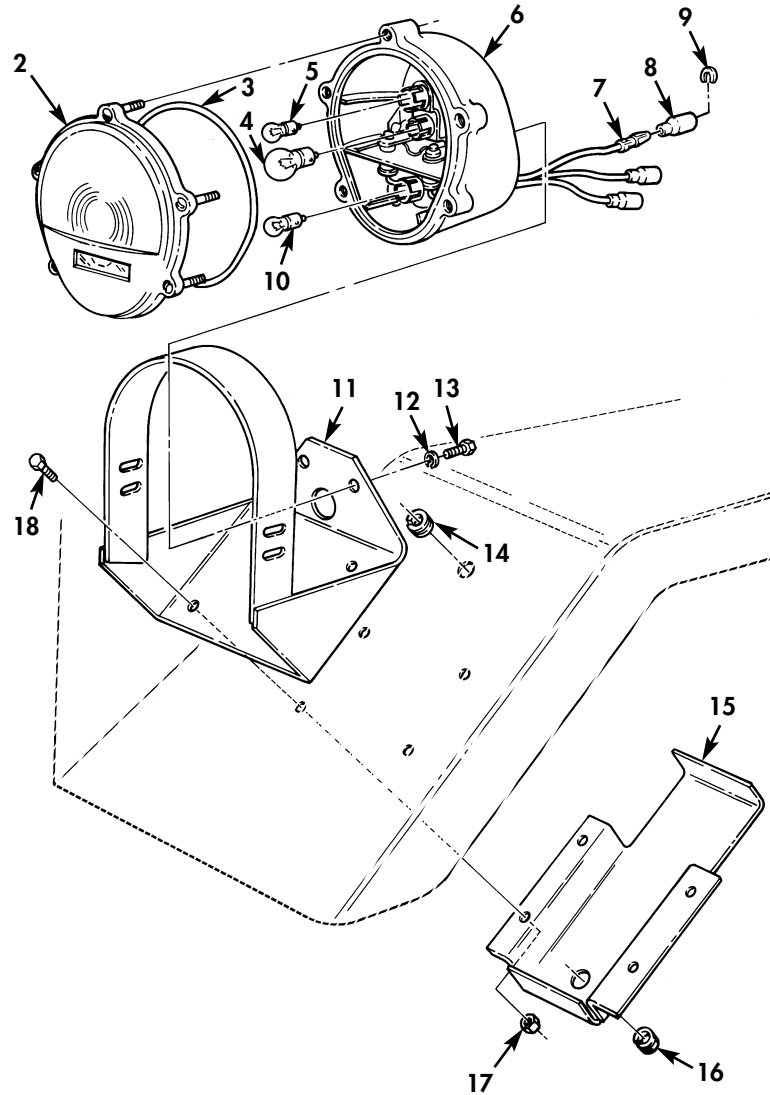

Figure 44. Directional Lights and Related Parts.

(1) ITEM NO	(2) SMR CODE	(3) NSN	(4) CAGEC	(5) PART NUMBER	(6) DESCRIPTION AND USABLE ON CODE (UOC)	(7) QTY
GROUP 0609 LIGHTS						
FIG. 44 DIRECTIONAL LIGHTS AND RELATED PARTS						
1	PAOZZ	6220-01-443-8813	19207	12432437-1	LIGHT,PARKING COMPOSITE LIGHT ASSY REPLACES ALUMINUM ASSY.....	2
2	PAOZZ	6220-01-443-8805	19207	12432440	.LENS,LIGHT.....	1
3	PAOZZ	5331-00-463-0200	19207	11639519-1	.O-RING.....	1
4	PAOZZ	6240-01-447-3779	58536	AA52463-B10	.LAMP,INCANDESCENT.....	1
5	PAOZZ	6240-00-019-3093	58536	AA-52463-A09	.LAMP,INCANDESCENT.....	1
6	XAOZZ		19207	12432438	.BODY ASSEMBLY COMPOSITE REPLACES ALUMINUM USE WITH COMPOSITE ASSY....	1
7	PAOZA	5999-00-057-2929	19204	572929	.CONTACT,ELECTRICAL.....	3
8	PAOZZ	5935-00-572-9180	19207	8338566	.SHELL,ELECTRICAL CO.....	3
9	PAOZZ	5310-00-833-8567	19207	8338567	.WASHER,SLOTTED.....	3
10	PAOZZ	5961-01-305-8848	19207	12360865	.SEMICONDUCTOR DEVIC LED REPLACED INCANDESCENT,LAMP.....	1
11	PFOZZ	6220-00-428-5943	19207	11658687	LIGHT,HOOD,VEHICLE.....	1
12	PAOZZ	5310-00-637-9541	80205	MS35338-46	WASHER,LOCK.....	2
13	PAOZZ	5305-00-115-9526	80204	B1821BH038C075D	SCREW,CAP,HEXAGON H.....	2
14	PAOZZ	5325-00-276-6091	96906	MS35489-19	GROMMET,NONMETALLIC.....	2
15	PFOZZ	6220-01-168-1484	19207	7397758-1	GUARD,LAMP.....	1
16	PAOZZ	5325-00-276-6343	96906	MS35489-23	GROMMET,NONMETALLIC.....	2
17	PAOZZ	5310-00-088-0553	80205	MS21044N5	NUT SELF LOCKING HE.....	4
18	PAOZZ	5306-00-050-1238	80204	B1821BH031F075N	BOLT,MACHINE.....	4

END OF FIGURE

FIELD AND SUSTAINMENT MAINTENANCE  
REPAIR PARTS AND SPECIAL TOOLS LIST

TRUCK, CARGO: 2-1/2-TON, 6X6, M44A2 SERIES TRUCKS (MULTIFUEL)

1 — 2  
thru  
14

6 — 7  
thru  
13

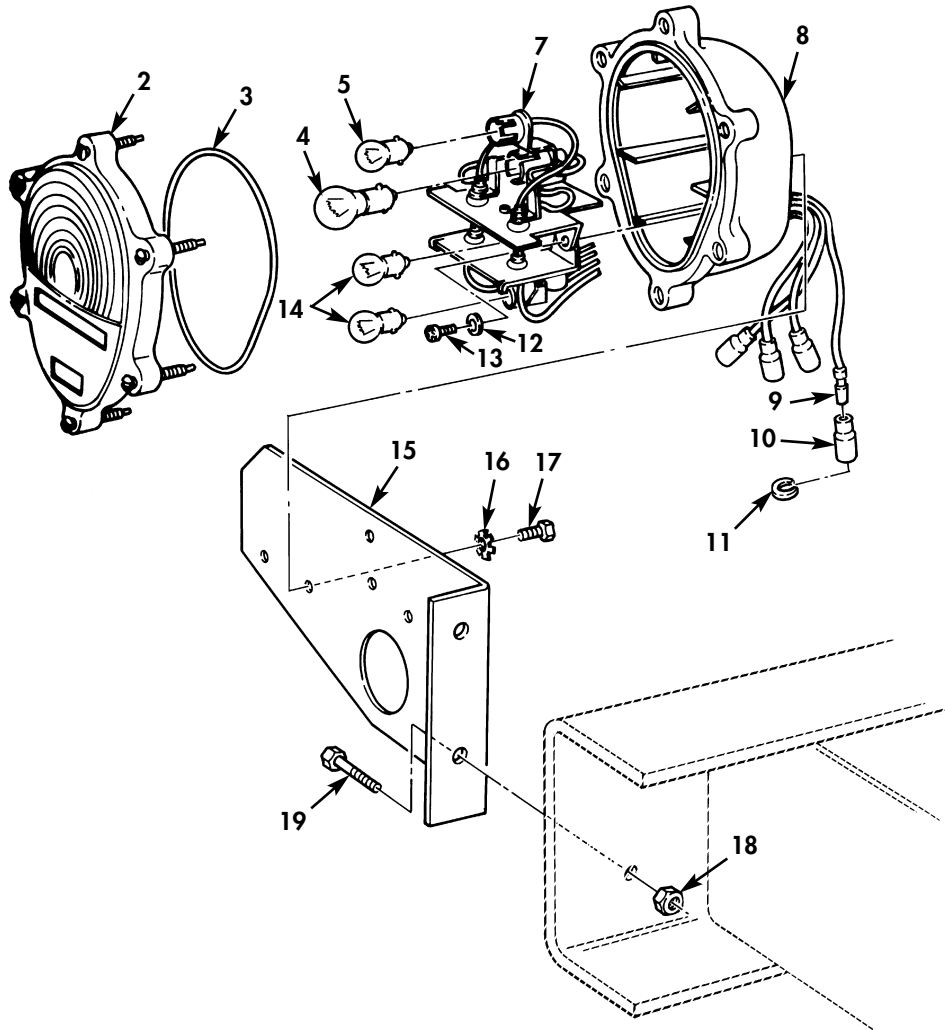

Figure 45. Rear Composite Light Assembly.



(1) ITEM NO	(2) SMR CODE	(3) NSN	(4) CAGEC NUMBER	(5) PART DESCRIPTION AND USABLE ON CODE (UOC)	(6) QTY GROUP 0609 LIGHTS	(7)
FIG. 45 REAR COMPOSITE LIGHT ASSEMBLY						
1	PAOOO	6220-01-372-3883	19207	12375837	TAILLIGHT, VEHICULAR.....	2
2	PAOZZ	6220-01-359-2870	19207	12375841	.LENS, LIGHT.....	1
3	PAOZZ	5331-00-462-0907	19207	11639519-2	.O-RING, GASKET.....	1
4	PAOZZ	6240-01-447-3779	58536	AA52463-B10	.LAMP, INCANDESCENT.....	1
5	PAOZZ	6240-00-019-3093	58536	AA-52463-A09	.LAMP, INCANDESCENT.....	1
6	XAOZZ		19207	12375838	.BODY ASSEMBLY.....	1
7	PFOZZ	2590-01-030-3763	19207	11639524	..BRACKET AND CABLE.....	1
8	PAOZZ	6220-01-163-4900	19207	11639522	..HOUSING, LIGHT.....	1
9	PAOZA	5999-00-057-2929	19204	572929	..CONTACT, ELECTRICAL.....	4
10	PAOZZ	5935-00-572-9180	19207	8338566	..SHELL, ELECTRICAL CO.....	4
11	PAOZZ	5310-00-833-8567	19207	8338567	..WASHER, SLOTTED.....	4
12	PAOZZ	5310-00-045-3299	80205	MS35338-42	..WASHER, LOCK.....	5
13	PAOZZ	5305-00-432-4170	96906	MS51861-35	..SCREW, TAPPING.....	5
14	PAOZZ	6220-01-284-2709	19207	12360850-1	.LIGHT, MARKER, CLEARA SEMICONDUCTOR.	1
15	PFOZZ	5340-00-411-8358	19207	11609554	BRACKET, ANGLE.....	2
16	PAOZZ	5310-00-061-1258	96906	MS45904-76	WASHER, LOCK.....	4
17	PAOZZ	5305-00-721-5492	80204	B1821BH038C063N	SCREW, CAP, HEXAGON H.....	4
18	PAOZZ	5310-00-225-6408	81349	M45913/1-10FG5C	NUT, SELF-LOCKING, HE.....	4
19	PAOZZ	5305-00-726-2550	80204	B1821BH063F175N	SCREW, CAP, HEXAGON H.....	4

END OF FIGURE

FIELD AND SUSTAINMENT MAINTENANCE  
REPAIR PARTS AND SPECIAL TOOLS LIST

TRUCK, CARGO: 2-1/2-TON, 6X6, M44A2 SERIES TRUCKS (MULTIFUEL)

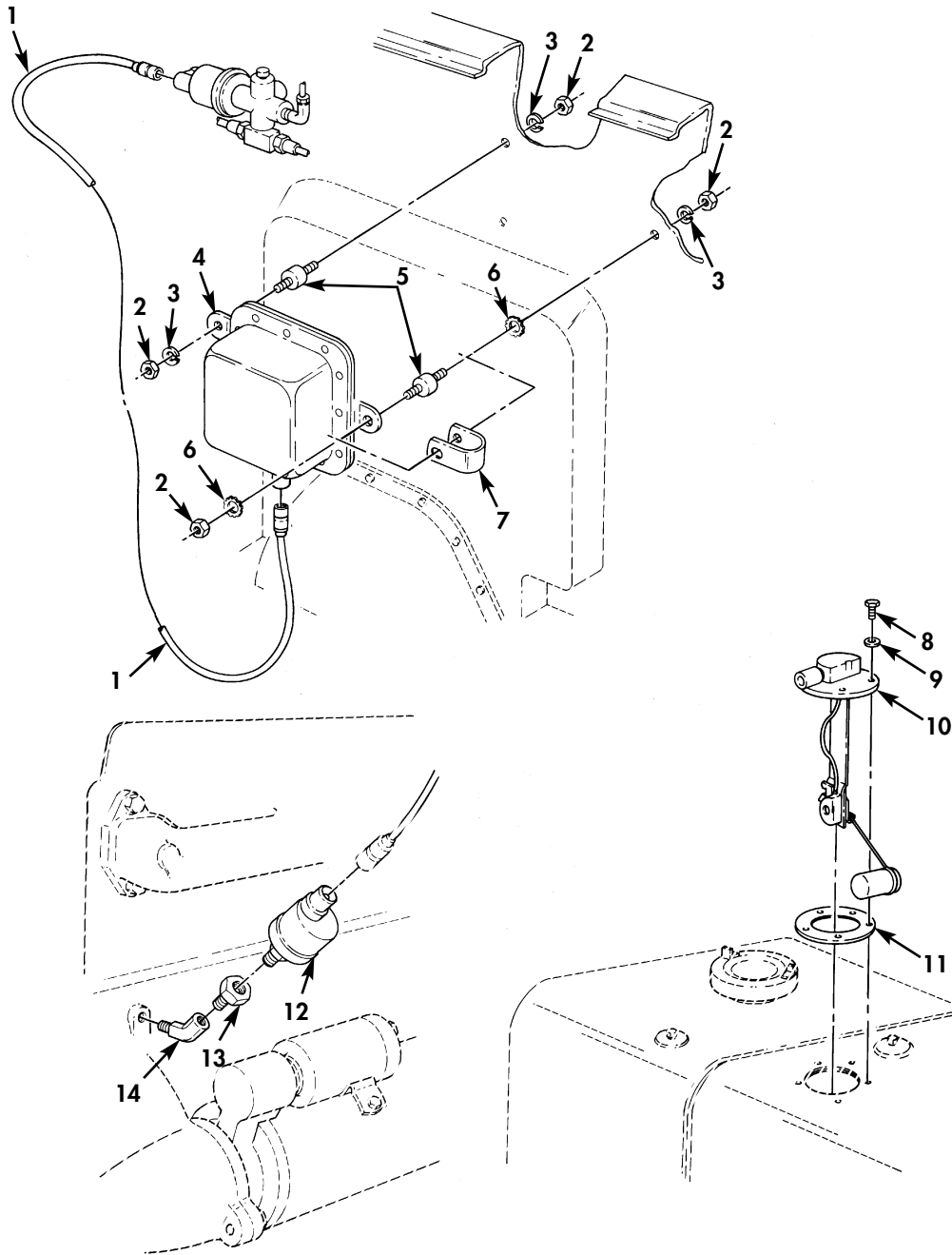

Figure 46. Sending Units and Warning Switches.

(1) ITEM NO	(2) SMR CODE	(3) NSN	(4) CAGEC	(5) PART NUMBER	(6) DESCRIPTION AND USABLE ON CODE (UOC)	(7) QTY
					GROUP 0610 SENDING UNITS AND WARNING SWITCHES	
					FIG. 46 SENDING UNITS AND WARNING SWITCHES	
1	PAOZZ	5995-00-862-2669	19207	10871548	LEAD,ELECTRICAL.....	1
2	PAOZZ	5310-00-768-0319	96906	MS51968-2	NUT,PLAIN,HEXAGON.....	6
3	PAOZZ	5310-00-582-5965	80205	MS35338-44	WASHER,LOCK.....	5
4	PAOZZ	6350-00-772-7664	19207	8675930	BUZZER.....	1
5	PAOZZ	5342-00-115-0552	19207	8741441-2	MOUNT,BUZZER,WARNIN.....	3
6	PAOZZ	5310-00-889-2528	96906	MS45904-68	WASHER,LOCK.....	2
7	PAOZZ	6150-00-465-1633	19207	11609491	BUS,CONDUCTOR.....	1
8	PAOZZ	5305-00-984-6195	80205	MS35206-247	SCREW,MACHINE.....	5
9	PAOZZ	5310-00-810-5335	80205	MS15795-507	WASHER,FLAT.....	5
10	PAOZZ	6680-00-807-0863	96906	MS500040-5	TRANSMITTER,LIQUID.....	1
11	PAOZZ	5330-00-753-9072	19207	7539072	GASKET.....	1
12	PAOZZ	6620-00-993-5546	96906	MS24539	TRANSMITTER,PRESSUR.....	1
13	PAOZZ	6680-00-807-0863	72582	444000	COUPLING, PIPE.....	1
14	PAOZZ	4730-00-911-5707	7X677	454097	ELBOW,PIPE.....	1

END OF FIGURE

FIELD AND SUSTAINMENT MAINTENANCE  
REPAIR PARTS AND SPECIAL TOOLS LIST

TRUCK, CARGO: 2-1/2-TON, 6X6, M44A2 SERIES TRUCKS (MULTIFUEL)

1 — 2 thru 5

16 — 17 thru 21

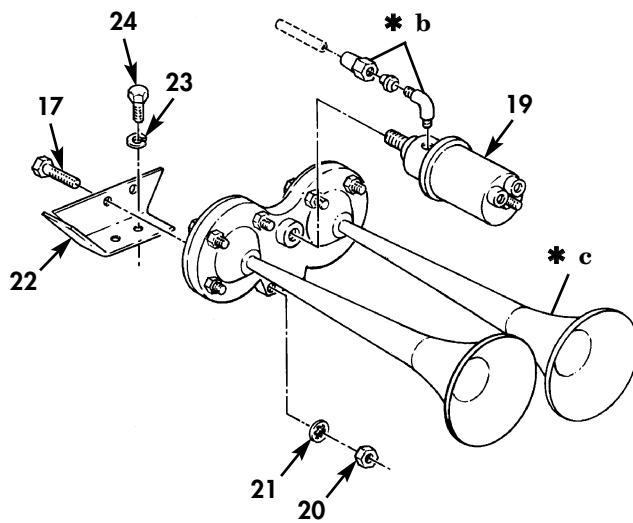
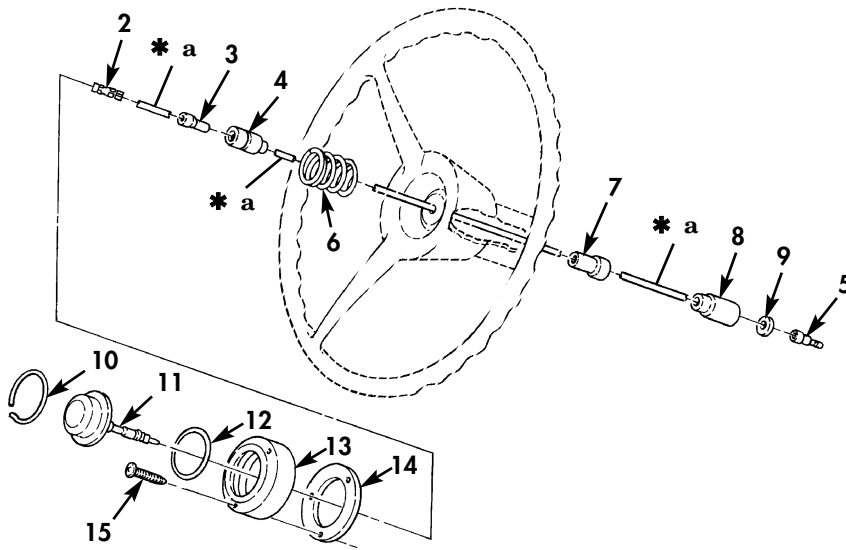

- \* a PART OF ITEM 1
- \* b PART OF ITEM 18
- \* c PART OF ITEM 16

Figure 47. Horn Button and Air Horn Assembly.

(1) ITEM NO	(2) SMR CODE	(3) NSN	(4) CAGEC	(5) PART NUMBER	(6) DESCRIPTION AND USABLE ON CODE (UOC)	(7) QTY
GROUP 0611 HORN						
FIG. 47 HORN BUTTON AND AIR HORN ASSEMBLY						
1	PAOZZ	6150-01-129-0325	19207	12255678	CABLE ASSEMBLY, SPEC PART OF KIT P/N 11677308.....	1
2	KFOZZ	1015-00-798-2997	19207	7982997	.TERMINAL, SOLDERED F.....	1
3	KFOZZ	5970-00-833-8562	19207	8338562	.INSULATOR, BUSHING.....	1
4	KFOZZ	5935-00-833-8561	19207	8338561	.SHELL, ELECTRICAL CO.....	1
5	PAOZZ	5999-00-057-2929	19204	572929	.CONTACT, ELECTRICAL.....	1
6	KFOZZ	5360-01-120-4610	19207	12255660	SPRING, HELICAL, COMP PART OF KIT P/N 11677308.....	1
7	PAOZZ	5365-00-693-4174	19207	7521491	BUSHING, NONMETALLIC PART OF KIT P/N 11677308.....	1
8	PAOZZ	5935-00-572-9180	19207	8338566	SHELL, ELECTRICAL CO PART OF KIT P/N 11677308.....	1
9	PAOZZ	5310-00-833-8567	19207	8338567	WASHER, SLOTTED PART OF KIT P/N 11677308.....	1
10	KFOZZ	5325-01-144-4871	19207	8754124	RING, RETAINING PART OF KIT P/N 11677308.....	1
11	PAOZZ	2530-01-136-1098	19207	10921898-1	HORN BUTTON, VEHICLE PART OF KIT P/N 11677308.....	1
12	KFOZZ	5331-01-049-7374	96906	MS28775-032	O-RING PART OF KIT P/N 11677308....	1
13	KFOZZ	2590-01-111-5391	19207	11677306	ADAPTER, HORN BUTTON PART OF KIT P/N 11677308.....	1
14	KFOZZ	5330-01-099-0554	19207	12255677	GASKET PART OF KIT P/N 11677308....	1
15	KFOZZ	5305-00-432-7956	96906	MS51861-40	SCREW, TAPPING PART OF KIT P/N 11677308.....	3
16	PAOZZ	2590-00-900-1640	58536	AA52525-11	HORN, FLUID OPERATED.....	1
17	PAOZZ	5305-00-267-8954	80204	B1821BH025F125N	.SCREW, CAP, HEXAGON H.....	2
18	PAOZZ	4730-00-287-1604	81343	6-2 120202BA	.ELBOW, PIPE TO TUBE.....	1
19	PAOZZ	5945-00-240-1684	96906	MS17981-1	.SOLENOID, ELECTRICAL.....	1
20	PAOZZ	5310-00-768-0319	96906	MS51968-2	.NUT, PLAIN, HEXAGON.....	2
21	PAOZZ	5310-00-550-1130	96906	MS35333-40	.WASHER, LOCK.....	2
22	PAOZZ	5340-00-113-8057	19207	10937871	BRACKET, ANGLE.....	1
23	PAOZZ	5310-00-637-9541	80205	MS35338-46	WASHER, LOCK.....	1
24	PAOZZ	5305-00-269-3234	80204	B1821BH038F075N	SCREW, CAP, HEXAGON H.....	1

END OF FIGURE

FIELD AND SUSTAINMENT MAINTENANCE  
REPAIR PARTS AND SPECIAL TOOLS LIST

TRUCK, CARGO: 2-1/2-TON, 6X6, M44A2 SERIES TRUCKS (MULTIFUEL)

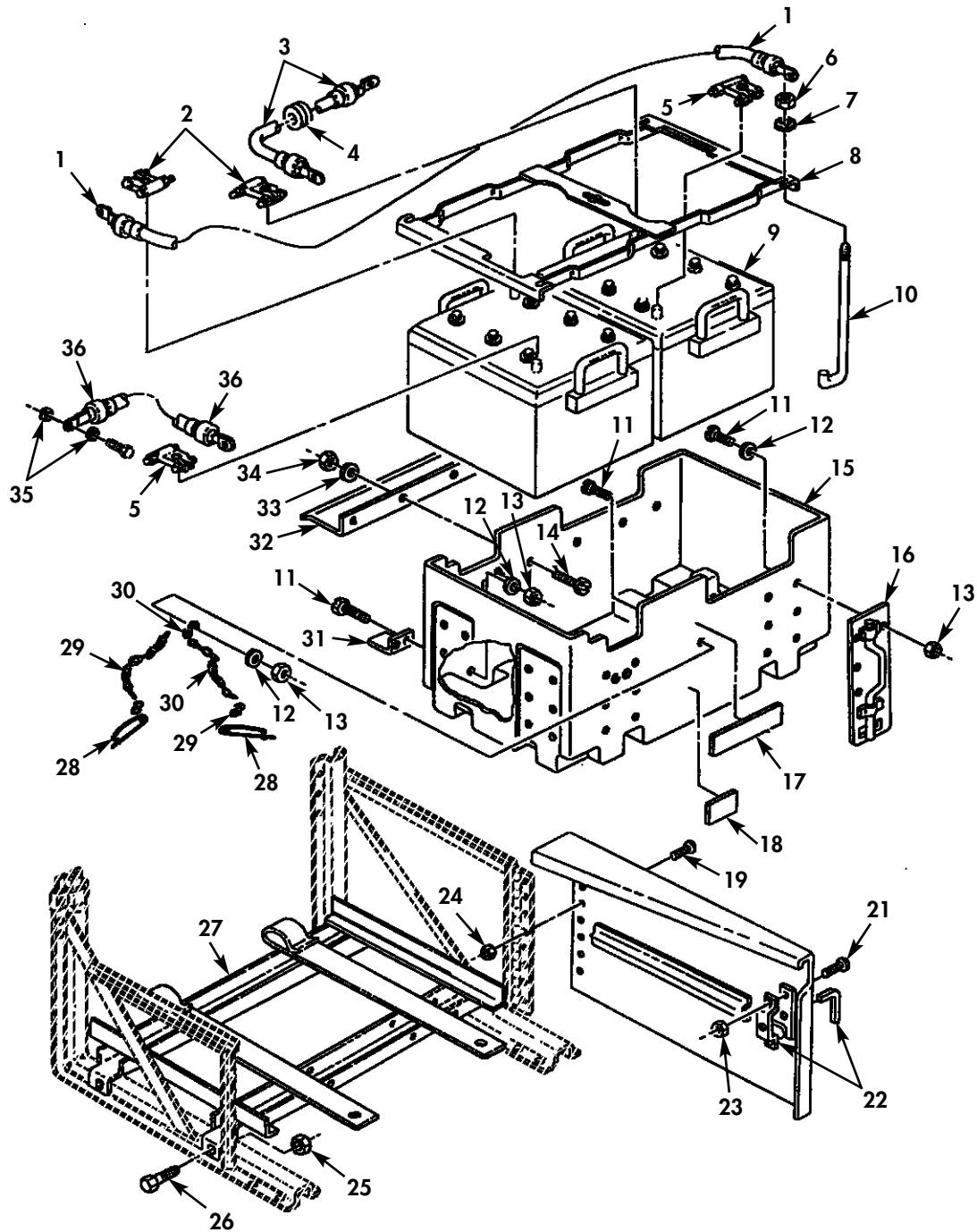

Figure 48. Batteries, Cables, Battery Box Assembly, and Mounting Hardware.

(1) ITEM NO	(2) SMR CODE	(3) NSN	(4) CAGEC	(5) PART NUMBER	(6) DESCRIPTION AND USABLE ON CODE (UOC)	(7) QTY
GROUP 0612 BATTERIES,STORAGE						
FIG. 48 BATTERIES,CABLE,BATTERY BOX ASSEMBLY,AND MOUNTING HARDWARE						
1	PAOZZ	6150-00-776-2738	19207	7762738	LEAD,ELECTRICAL.....	1
2	PAOZZ	5940-00-549-6581	58536	A52425-1	ADAPTER,BATTERY TER.....	2
3	PAOZZ	5995-00-930-4286	00642	XH6980	LEAD,ELECTRICAL.....	1
4	PAOZZ	3120-00-073-3163	19207	7397775	BUSHING,SLEEVE.....	1
5	PAOZZ	5940-00-549-6583	05643	11P04	ADAPTER,BATTERY TER.....	2
6	PAOZZ	5310-00-732-0558	96906	MS51967-8	NUT PLAIN HEXAGON.....	3
7	PAOZZ	5310-00-061-1258	96906	MS45904-76	WASHER,LOCK.....	4
8	PFOZZ	6160-00-404-2669	58536	A52505-C	RETAINER,BATTERY.....	1
9	PAOZZ	6140-01-446-9506	19207	6TMF/TYPEII	BATTERY,STORAGE.....	2
10	PAOZZ	5306-00-739-7754	19207	7397754	BOLT,HOOK.....	5
11	PAOZZ	5305-00-179-8946	96906	MS51849-66	SCREW,MACHINE PART OF KIT P/N 12375366.....	17
12	PAOZZ	5310-00-809-8546	96906	MS27183-8	WASHER,FLAT PART OF KIT P/N 12375366.....	17
13	PAOZZ	5310-00-877-5797	96906	MS21044-N3	NUT,SELF-LOCKING,HE PART OF KIT P/N 12375366.....	17
14	PAOZZ	5306-00-068-0514	80204	B1821BH025F088N	BOLT,MACHINE PART OF KIT P/N 12375366.....	5
15	PAOZZ	6160-01-378-0683	19207	12368318	BATTERY BOX PART OF KIT P/N 12375366.....	1
16	PAOZZ	5340-01-422-4274	19207	12368312	HANDLE,BOW PART OF KIT P/N 12375366	2
17	PAOZZ	7690-01-115-7052	19207	12255637	DECAL PART OF KIT P/N 12375366.....	1
18	PAOZZ	7690-00-419-9459	19207	11664260	DECAL PART OF KIT P/N 12375366.....	1
19	PAOZZ	5305-00-990-6444	80205	MS35207-261	SCREW,MACHINE.....	5
20	PAOZZ	2510-00-753-9212	19207	7539212	LINER,VEHICULAR FEN.....	1
21	PAOZZ	5305-00-993-2461	96906	MS35207-281	SCREW,MACHINE.....	2
22	PAOZZ	5340-00-753-9222	19207	7539222	LATCH SET,RIM.....	1
23	PAOZZ	5310-00-877-5796	80205	MS21044N4	NUT,SELF-LOCKING,HE PART OF KIT P/N 12375366.....	5
24	PAOZZ	5310-00-877-5797	80205	MS21044N3	NUT,SELF-LOCKING,HE.....	5
25	PAOZZ	5310-00-959-1488	81349	M45913/2-6FG5C	NUT,SELF-LOCKING,HE.....	4
26	PAOZZ	5305-00-269-3236	80204	B1821BH038F100N	SCREW,CAP,HEXAGON H.....	4
27	PAOZZ	6160-00-753-9506	19204	10872418	RETAINER,BATTERY.....	1
28	PAOZZ	5315-00-741-8971	19207	7418971	PIN,RETAINING PART OF KIT P/N 12375366.....	5
29	PAOZZ	4030-00-780-9350	96906	MS87006-13	HOOK,CHAIN,S PART OF KIT P/N 12375366.....	3
30	MOOZZ		81361	A81-1-5047-AR	CHAIN WELDLESS MAKE FROM CHAIN,P/N A81-1-5047 PART OF KIT P/N 12375366.	2
31	PAOZZ	5340-01-344-2521	19207	12368317	BRACKET,ANGLE PART OF KIT P/N ..... 12375366.....	2
32	PAOZZ	6130-00-411-8321	19207	7397753	SHIELD,BATTERY BOX, PART OF KIT P/N 12375366.....	1
33	PAOZZ	5310-00-809-4058	96906	MS27183-10	WASHER,FLAT PART OF KIT P/N 12375366.....	5
34	PAOZZ	5310-00-877-5796	80205	MS21044N4	NUT,SELF-LOCKING,HE PART OF KIT P/N 12375366.....	5
35	PAOZZ	5310-00-637-9541	80205	MS35338-46	WASHER,LOCK.....	5
36	PAOZZ	6150-00-776-2737	19207	7762737	LEAD,ELECTRICAL.....	1

END OF FIGURE

FIELD AND SUSTAINMENT MAINTENANCE  
REPAIR PARTS AND SPECIAL TOOLS LIST

TRUCK, CARGO: 2-1/2-TON, 6X6, M44A2 SERIES TRUCKS (MULTIFUEL)

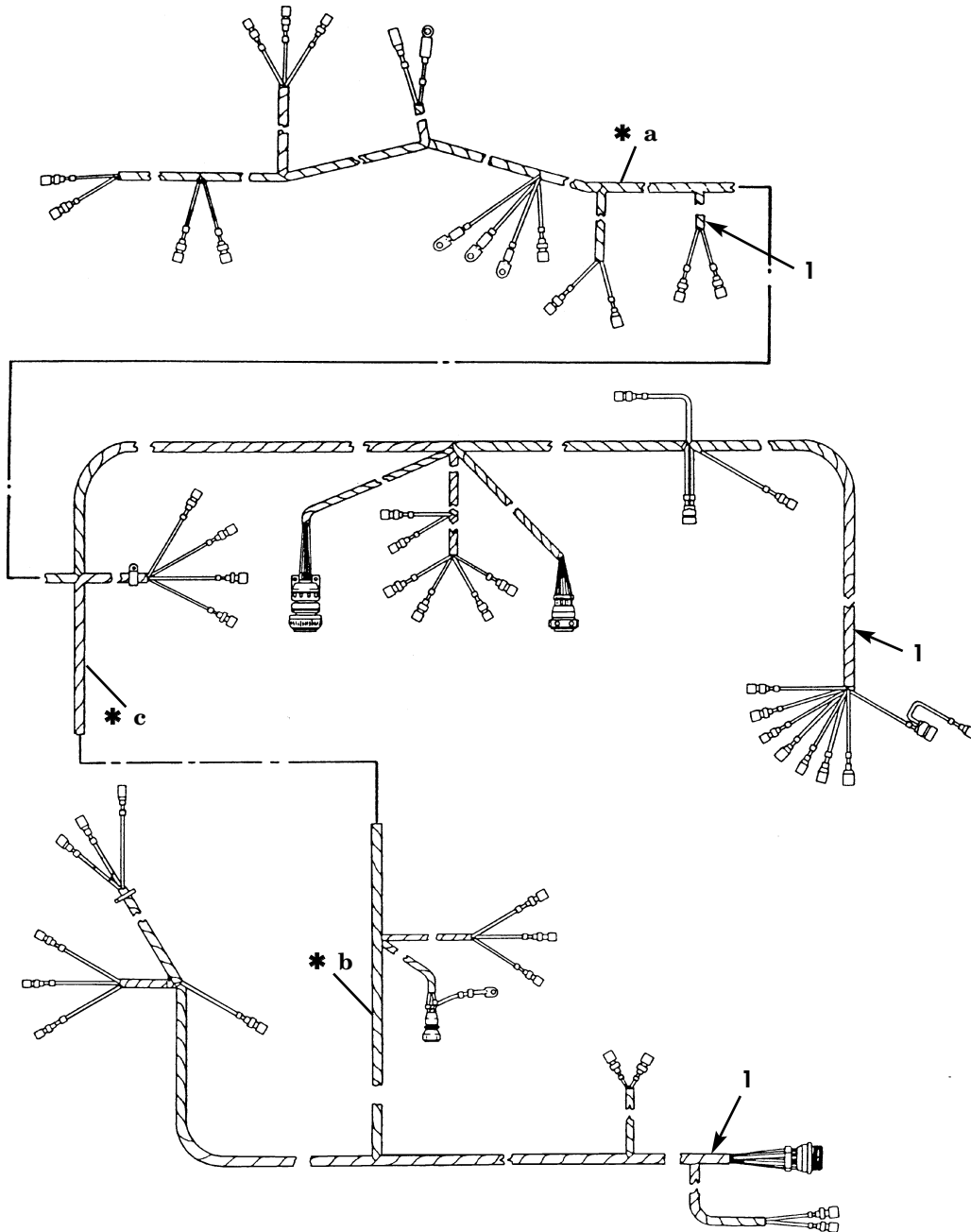

- \* a FOR BREAKDOWN SEE FIGURE 50
- \* b FOR BREAKDOWN SEE FIGURE 51
- \* c FOR BREAKDOWN SEE FIGURE 52

Figure 49. Front Wiring Harness.



(1) ITEM NO	(2) SMR CODE	(3) NSN	(4) CAGEC	(5) PART NUMBER	(6) DESCRIPTION AND USABLE ON CODE (UOC)	(7) QTY
					GROUP 0613 CHASSIS WIRING HARNESS	
					FIG. 49 FRONT WIRING HARNESS	
1	PAFFF	2590-01-016-3187	19207	11677081	WIRING HARNESS,BRAN.....	1

END OF FIGURE



(1) ITEM NO	(2) SMR CODE	(3) NSN	(4) CAGEC	(5) PART NUMBER	(6) DESCRIPTION AND USABLE ON CODE (UOC)	(7) QTY
GROUP 0613 CHASSIS WIRING HARNESS HARDWARE						
FIG. 50 FRONT WIRING HARNESS HARDWARE						
1	PAOZZ	5935-00-833-8561	19207	8338561	SHELL,ELECTRICAL CO.....	9
2	PAOZZ	5970-00-833-8562	19207	8338562	INSULATOR,BUSHING.....	9
3	PAOZZ	1015-00-798-2997	19207	7982997	TERMINAL,SOLDERED F.....	9
4	PAOZZ	9905-00-752-4649	81349	M43436/1-1	BAND,MARKER.....	17
5	PAOZZ	5340-00-809-1494	96906	MS21333-105	CLAMP,LOOP.....	2
6	PAOZZ	5306-00-068-0513	60285	6893-2	BOLT,MACHINE.....	3
7	PAOZZ	5310-00-877-5796	80205	MS21044N4	NUT,SELF-LOCKING,HE.....	6
8	PAOZZ	5325-00-737-3270	56442	1050G6	GROMMET,METALLIC.....	1
9	PAOZZ	5340-00-854-6730	96906	MS21333-124	CLAMP,LOOP.....	1
10	PAOZZ	5935-00-572-9180	19207	8338566	SHELL,ELECTRICAL CO.....	4
11	PAOZZ	5310-00-833-8567	19207	8338567	WASHER,SLOTTED.....	4
12	PAOZZ	5999-00-057-2929	19204	572929	CONTACT,ELECTRICAL.....	4
13	PAOZZ	5940-00-534-1034	96906	MS35436-18	TERMINAL,LUG.....	1
14	PAOZZ	5340-00-421-7254	19207	8352679	CLAMP,LOOP.....	1
15	PAOZZ	5340-00-725-5280	96906	MS21333-125	CLAMP,LOOP.....	1
16	PAOZZ	5305-00-269-3234	80204	B1821BH038F075N	SCREW,CAP,HEXAGON H.....	3
17	PAOZZ	5310-00-959-1488	81349	M45913/2-6FG5C	NUT,SELF-LOCKING,HE.....	4
18	PAOZZ	5340-00-984-8540	96906	MS21333-102	CLAMP,LOOP.....	1
19	PAOZZ	5340-00-053-8994	96906	MS21333-126	CLAMP,LOOP.....	2
20	PAOZZ	5340-00-057-3037	96906	MS21333-111	CLAMP,LOOP.....	1
21	PAOZZ	5940-00-113-9826	96906	MS25036-114	TERMINAL,LUG.....	1
22	PAOZZ	5940-00-705-6708	56501	TG8	TERMINAL,LUG.....	1
23	PAFZZ	5940-00-114-1315	96906	MS20659-142	TERMINAL,LUG.....	1
24	PAOZZ	5975-00-074-2072	96906	MS3367-1-9	STRAP,TIEDOWN,ELECT.....	2
25	PAOZZ	5340-00-197-1752	19207	11609461-1	BRACKET,ANGLE.....	1
26	PAOZZ	5305-00-267-8953	80204	B1821BH025F063N	SCREW,CAP,HEXAGON H.....	2
27	PAOZZ	5340-00-954-6014	96906	MS21333-121	CLAMP,LOOP.....	1
28	PAOZZ	5340-00-242-5465	19207	7373266	BRACKET,DOUBLE ANGL.....	1
29	PAOZZ	5305-00-269-3240	80204	B1821BH038F150N	SCREW,CAP,HEXAGON H.....	1
30	PAOZZ	5340-00-088-6655	96906	MS21333-101	CLAMP,LOOP.....	1

END OF FIGURE

FIELD AND SUSTAINMENT MAINTENANCE  
REPAIR PARTS AND SPECIAL TOOLS LIST

TRUCK, CARGO: 2-1/2-TON, 6X6, M44A2 SERIES TRUCKS (MULTIFUEL)

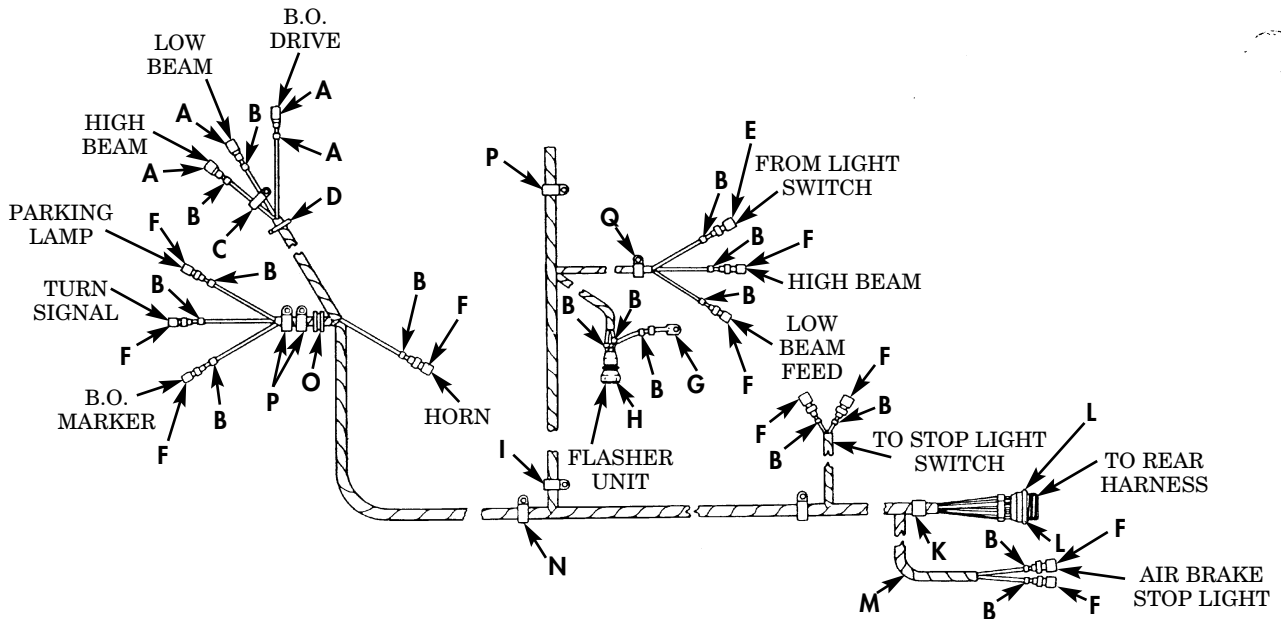









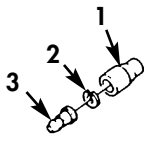

 <p>VIEW A</p>	 <p>VIEW B</p>	 <p>VIEW C</p>	 <p>VIEW D</p>	 <p>VIEW E</p>	 <p>VIEW F</p>
 <p>VIEW G</p>	 <p>VIEW H</p>	 <p>VIEW I</p>	 <p>VIEW J</p>	 <p>VIEW K</p>	 <p>VIEW L</p>
<p>M275A2 ONLY</p>  <p>VIEW M</p>	 <p>VIEW N</p>	 <p>VIEW O</p>	 <p>VIEW P</p>	 <p>VIEW Q</p>	

Figure 51. Front Wiring Harness Hardware.

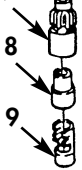
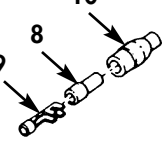
(1) ITEM NO	(2) SMR CODE	(3) NSN	(4) CAGEC	(5) PART NUMBER	(6) DESCRIPTION AND USABLE ON CODE (UOC)	(7) QTY
GROUP 0613 CHASSIS WIRING HARNESS HARDWARE						
FIG. 51 FRONT WIRING HARNESS HARDWARE						
1	PAOZZ	5935-00-572-9180	19207	8338566	SHELL,ELECTRICAL CO.....	3
2	PAOZZ	5310-00-833-8567	19207	8338567	WASHER,SLOTTED.....	3
3	PAOZZ	5999-00-057-2929	19204	572929	CONTACT,ELECTRICAL.....	3
4	PAOZZ	9905-00-752-4649	81349	M43436/1-1	BAND,MARKER.....	28
5	PAOZZ	5340-00-088-6655	80205	MS21333-101	CLAMP,LOOP.....	1
6	PAOZZ	5975-00-074-2072	81343	MS3367-1-9	STRAP,TIEDOWN,ELECT.....	1
7	PAOZZ	5935-00-399-6673	19207	7982401	SHELL,ELECTRICAL CO.....	1
8	PAOZZ	5970-00-833-8562	19207	8338562	INSULATOR,BUSHING.....	9
9	PAOZZ	1015-00-798-2997	19207	7982997	TERMINAL,SOLDERED F.....	9
10	PAOZZ	5935-00-833-8561	19207	8338561	SHELL,ELECTRICAL CO.....	8
11	PAOZZ	5940-00-314-0479	16528	7728778	TERMINAL,LUG.....	1
12	PAOZZ	5935-00-605-9322	80064	1755683	CONNECTOR,PLUG,ELEC.....	1
13	PAOZZ	5975-00-697-7769	19207	7527645	NUT,COUPLING,ELECTR.....	1
14	PAOZZ	5935-00-772-2344	19207	7722344	INSERT,ELECTRICAL C.....	1
15	PAOZZ	5935-00-772-3307	80064	1755656	NUT,BUSHING RETAINE.....	1
16	PAOZZ	5340-00-523-5999	19207	7397783	CLAMP,LOOP.....	2
17	PAOZZ	5305-00-269-3234	80204	B1821BH038F075N	SCREW,CAP,HEXAGON H.....	1
18	PAOZZ	5310-00-959-1488	81349	M45913/2-6FG5C	NUT,SELF-LOCKING,HE.....	1
19	PAOZZ	9905-00-841-4445	81349	M43436/1-2	BAND,MARKER.....	1
20	PAOZZ	5935-00-772-2354	19207	7722354	CONNECTOR,RECEPTACL.....	1
21	PAOZZ	5365-00-772-2322	19207	7722322	BUSHING,NONMETALLIC.....	1
22	PAOZZ	5935-00-333-9414	19207	7723308	NUT,BUSHING RETAINE.....	1
23	PAOZZ	5340-00-337-9619	19207	7373381	CLAMP,LOOP.....	1
24	PAOZZ	5325-00-737-3270	56442	1050G6	GROMMET,METALLIC.....	1
25	PAOZZ	5340-00-809-1494	96906	MS21333-105	CLAMP,LOOP.....	4
26	PAOZZ	5305-01-283-8613	60285	6893-2	SCREW CAP HEXAGON.....	4
27	PAOZZ	5310-00-877-5796	80205	MS21044N4	NUT,SELF-LOCKING,HE.....	5
28	PAOZZ	5340-00-809-1492	96906	MS21333-100	CLAMP,LOOP.....	1
29	PAOZZ	5305-00-267-8952	80204	B1821BH025F050N	SCREW,CAP,HEXAGON H.....	1

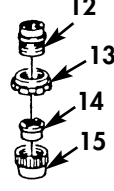
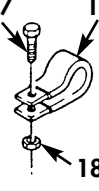
END OF FIGURE

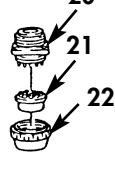
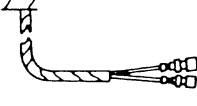
FIELD AND SUSTAINMENT MAINTENANCE  
REPAIR PARTS AND SPECIAL TOOLS LIST

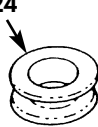
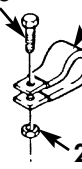
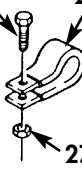
TRUCK, CARGO: 2-1/2-TON, 6X6, M44A2 SERIES TRUCKS (MULTIFUEL)

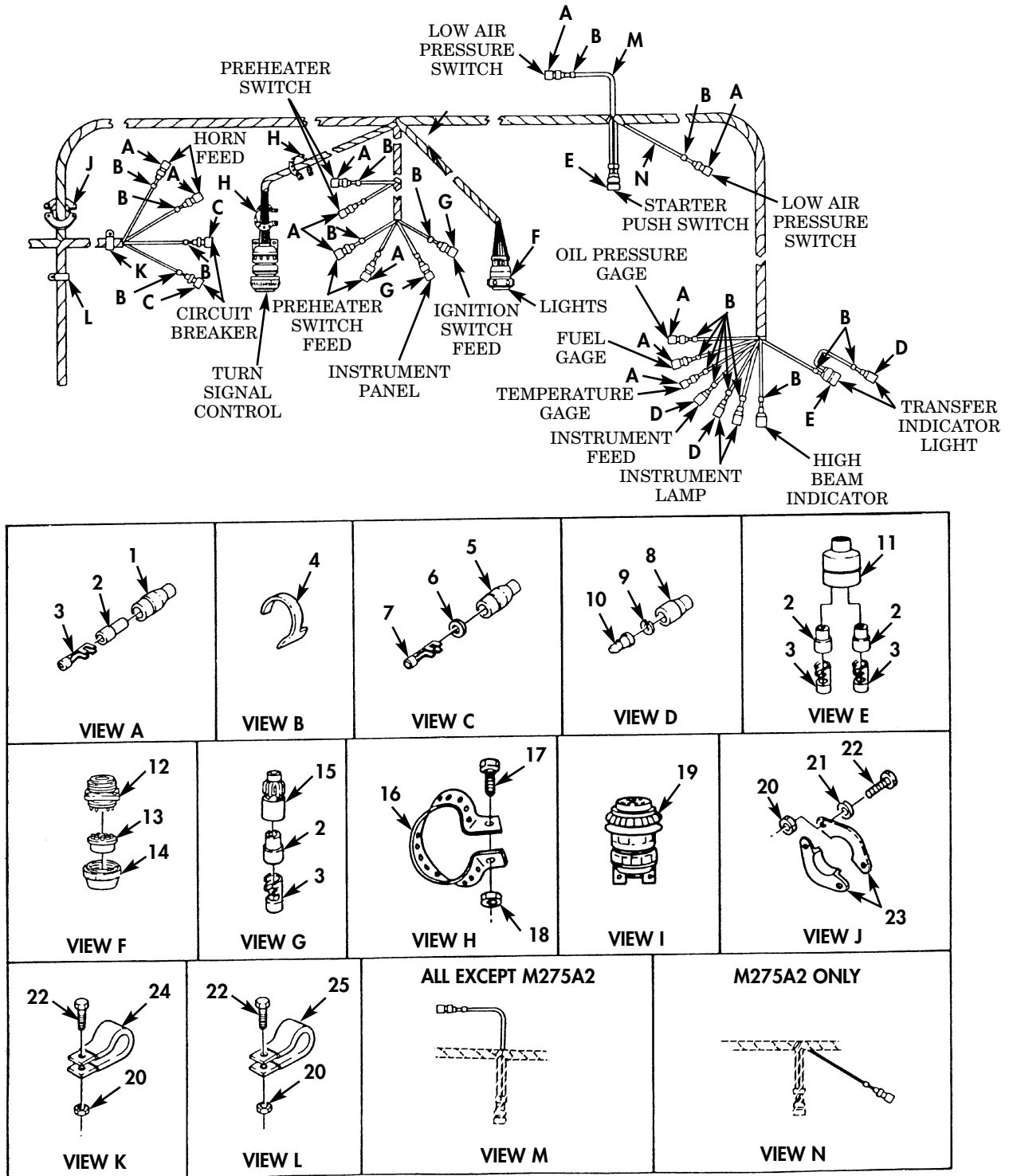

Figure 52. Front Wiring Harness Hardware.

(1) ITEM NO	(2) SMR CODE	(3) NSN	(4) CAGEC	(5) PART NUMBER	(6) DESCRIPTION AND USABLE ON CODE (UOC)	(7) QTY
GROUP 0613 CHASSIS WIRING HARNESS						
FIG. 52 FRONT WIRING HARNESS HARDWARE						
1	PAOZZ	5935-00-833-8561	19207	8338561	SHELL,ELECTRICAL CO.....	10
2	PAOZZ	5970-00-833-8562	19207	8338562	INSULATOR,BUSHING.....	16
3	PAOZZ	1015-00-798-2997	19207	7982997	TERMINAL,SOLDERED F.....	15
4	PAOZZ	9905-00-752-4649	81349	M43436/1-1	BAND,MARKER.....	46
5	PAOZZ	2590-00-695-9076	19207	8338569	SHELL,HEAD LIGHT CI.....	1
6	PAOZZ	5310-00-298-8903	19207	8338570	WASHER,FLAT.....	1
7	PAOZZ	5940-00-399-6676	19207	8338564	TERMINAL SET,QUICK.....	1
8	PAOZZ	5935-00-572-9180	19207	8338566	SHELL,ELECTRICAL CO.....	5
9	PAOZZ	5310-00-833-8567	19207	8338567	WASHER,SLOTTED.....	5
10	PAOZZ	5999-00-057-2929	19204	572929	CONTACT,ELECTRICAL.....	3
11	PAOZA	5935-00-767-7936	96906	MS27145-1	CONNECTOR,PLUG,ELEC.....	2
12	PAOZZ	5935-01-179-9105	5A910	7716895	CONNECTOR,PLUG,ELEC.....	1
13	PAOZZ	5365-00-090-5426	19207	7722333	BUSHING,NONMETALLIC.....	1
14	PAOZZ	5310-00-393-6685	19207	7723309	NUT,PLAIN,KNURLED.....	1
15	PAOZZ	5935-00-399-6673	19207	7982401	SHELL,ELECTRICAL CO.....	1
16	PAOZZ	5975-00-345-8055	19207	10905840	STRAP,TIEDOWN,ELECT.....	2
17	PAOZZ	5305-00-993-2463	96906	MS35207-279	SCREW,MACHINE.....	2
18	PAOZZ	5310-00-768-0319	96906	MS51968-2	NUT,PLAIN,HEXAGON.....	2
19	PAOZZ	5935-01-077-2622	96906	MS3456W18-8S	CONNECTOR,PLUG,ELEC.....	1
20	PAOZZ	5310-00-877-5796	80205	MS21044N4	NUT,SELF-LOCKING,HE.....	4
21	PAOZZ	5310-00-809-4058	96906	MS27183-10	WASHER,FLAT.....	2
22	PAOZZ	5306-00-068-0508	80204	B1821BH025F075N	BOLT,MACHINE.....	4
23	PAOZZ	2590-00-739-7744	19207	7397744	RETAINER,WIRING HAR.....	2
24	PAOZZ	5340-00-984-8540	80205	MS21333-102	CLAMP,LOOP.....	1
25	PAOZZ	5340-00-410-1978	19207	7061322	CLAMP,LOOP.....	1

END OF FIGURE





FIELD AND SUSTAINMENT MAINTENANCE  
REPAIR PARTS AND SPECIAL TOOLS LIST

TRUCK, CARGO: 2-1/2-TON, 6X6, M44A2 SERIES TRUCKS (MULTIFUEL)

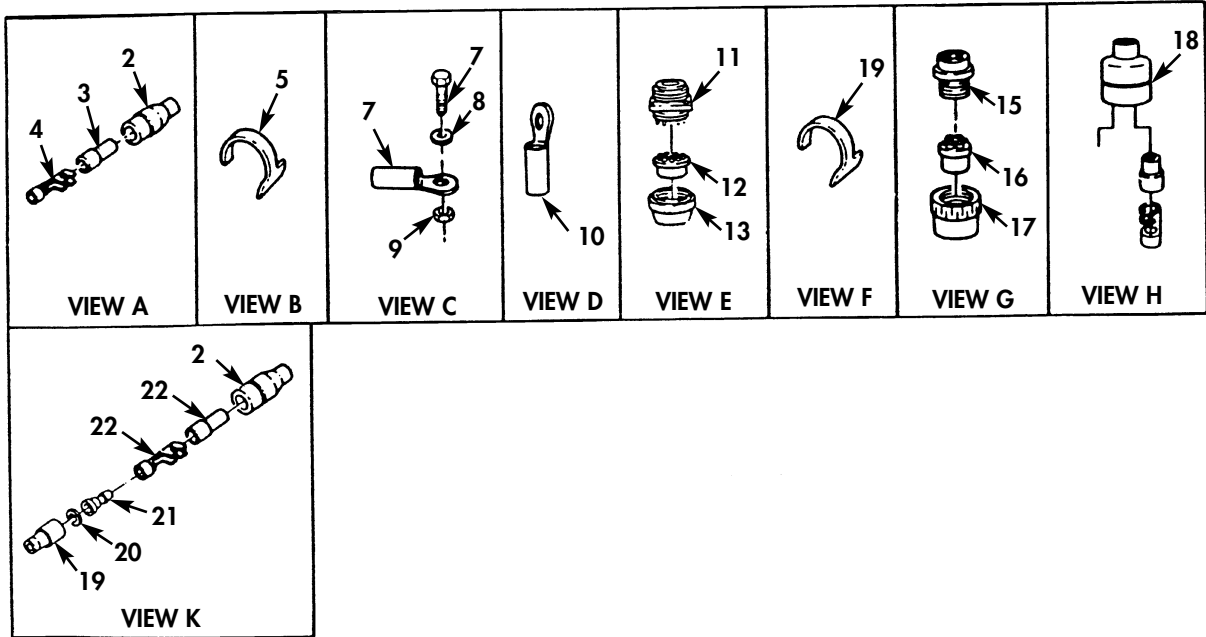
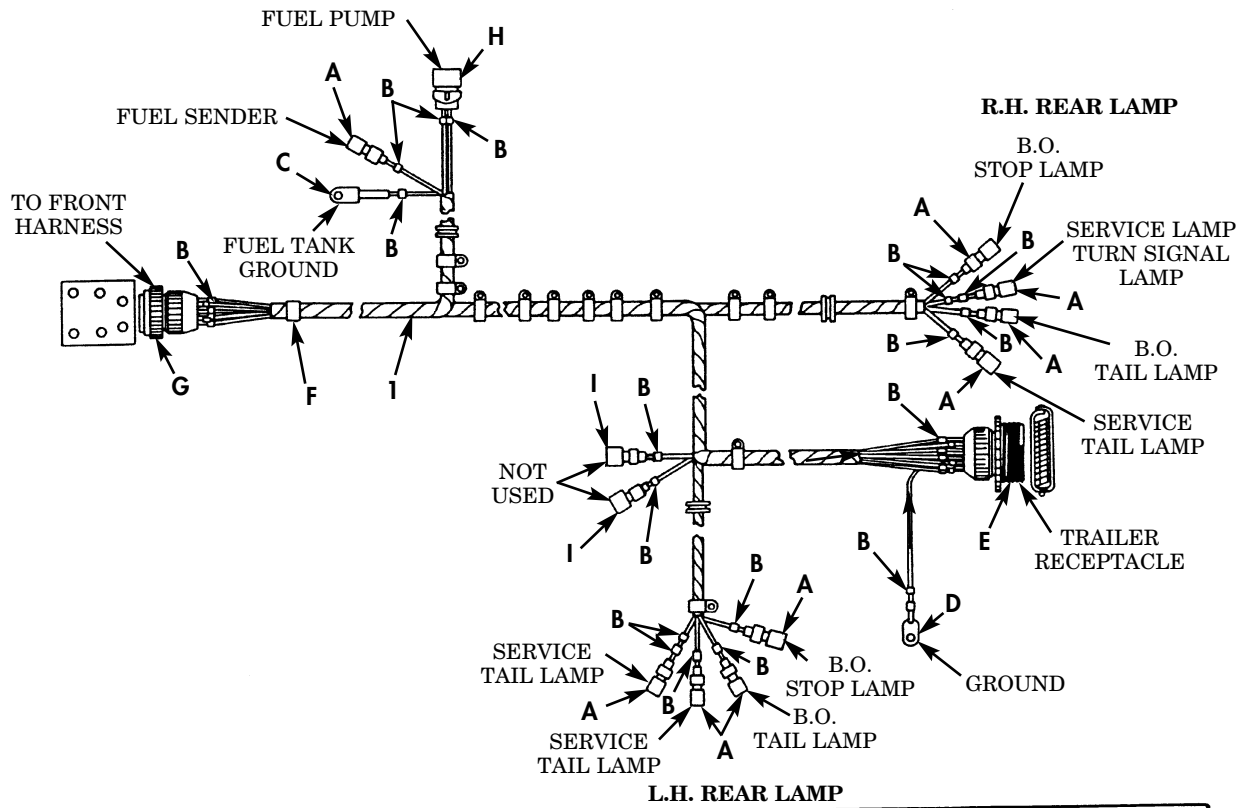
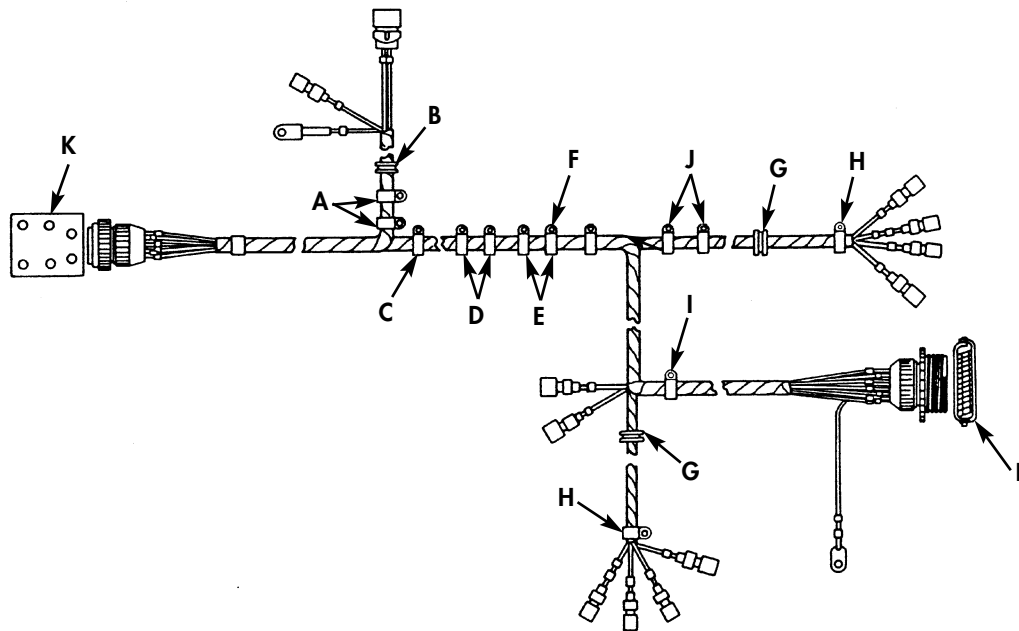

Figure 53. Rear Wiring Harness, Van, Tanker, and Cargo (Sheet 1 of 2).

FIELD AND SUSTAINMENT MAINTENANCE  
REPAIR PARTS AND SPECIAL TOOLS LIST

TRUCK, CARGO: 2-1/2-TON, 6X6, M44A2 SERIES TRUCKS (MULTIFUEL)



<p>VIEW A</p>	<p>VIEW B</p>	<p>VIEW C</p>	<p>VIEW D</p>	<p>VIEW E</p>	<p>VIEW F</p>	<p>VIEW G</p>
<p>VIEW H</p>	<p>VIEW I</p>	<p>VIEW J</p>	<p>VIEW K</p>	<p>VIEW L</p>		

Figure 53. Rear Wiring Harness, Van, Tanker, and Cargo (Sheet 2 of 2).

(1) ITEM NO	(2) SMR CODE	(3) NSN	(4) CAGEC	(5) PART NUMBER	(6) DESCRIPTION AND USABLE ON CODE (UOC)	(7) QTY
GROUP 0613 CHASSIS WIRING HARNESS						
FIG. 53 REAR WIRING HARNESS, VAN, TANKER, AND CARGO						
1	PAFFF	5995-00-076-6000	19207	10896676	WIRING HARNESS, BRAN..... UOC: 437, 438, 445, 446, 455, 456, 510, 511, 516	1
1	PAFFF	6150-00-489-0329	19207	10896677	WIRING HARNESS, BRAN..... UOC: 503, 506, B95, B96	1
2	PAOZZ	5935-00-833-8561	19207	8338561	SHELL, ELECTRICAL CO.....	11
3	PAOZZ	5970-00-833-8562	19207	8338562	INSULATOR, BUSHING.....	13
4	PAOZZ	1015-00-798-2997	19207	7982997	TERMINAL, SOLDERED F.....	13
5	PAOZZ	9905-00-752-4649	19207	7524649	BAND, MARKER.....	13
6	PAOZZ	5940-00-705-6709	56501	TG9	TERMINAL, LUG.....	1
7	PAOZZ	5306-00-068-0513	80204	B1821BH025F075N	BOLT, MACHINE.....	1
8	PAOZZ	5310-00-067-6357	96906	MS45904-69	WASHER, LOCK.....	1
9	PAOZZ	5310-00-877-5796	80205	MS21044N4	NUT, SELF-LOCKING, HE.....	1
10	PAOZZ	5940-00-705-6711	56501	TG11	TERMINAL, LUG.....	1
11	PAOZZ	5935-00-846-3884	96906	MS75021-2	CONNECTOR, RECEPTACL.....	1
12	PAOZZ	5365-00-090-5426	19207	7722333	BUSHING, NONMETALLIC.....	1
13	PAOZZ	5310-00-393-6685	19207	7723309	NUT, PLAIN, KNURLED.....	1
14	PAOZZ	9905-00-841-4445	81349	M43436/1-2	BAND, MARKER.....	1
15	PAOZZ	5935-00-062-7450	19207	7722369	CONNECTOR, PLUG, ELEC.....	1
16	PAOZZ	5365-00-772-2322	19207	7722322	BUSHING, NONMETALLIC.....	1
17	PAOZZ	5935-00-333-9414	19207	7723308	NUT, BUSHING RETAINE.....	1
18	PAOZZ	5935-00-767-7936	96906	MS27145-1	CONNECTOR, PLUG, ELEC.....	1
19	PAOZZ	5935-00-572-9180	19207	8338566	SHELL, ELECTRICAL CO.....	2
20	PAOZZ	5310-00-833-8567	19207	8338567	WASHER, SLOTTED.....	2
21	PAOZZ	5935-00-214-0904	19207	7982907	DUMMY CONNECTOR, PLU.....	2
22	PAOZZ	5340-00-050-9077	96906	MS21333-119	CLAMP, LOOP.....	2
23	PAOZZ	5305-00-269-3235	80204	B1821BH038F088N	SCREW, CAP, HEXAGON H.....	5
24	PAOZZ	5310-00-959-1488	81349	M45913/2-6FG5C	NUT, SELF-LOCKING, HE.....	9
25	PAOZZ	5325-00-737-3270	56442	1050G6	GROMMET, METALLIC.....	1
26	PAOZZ	5340-00-854-6730	96906	MS21333-124	CLAMP, LOOP.....	5
27	PAOZZ	5305-00-269-3240	80204	B1821BH038F150N	SCREW, CAP, HEXAGON H.....	2
28	PAOZZ	5305-00-269-3238	80204	B1821BH038F125N	SCREW, CAP, HEXAGON H.....	2
29	PAOZZ	5340-00-250-9998	19207	8352677	CLAMP, LOOP.....	1
30	PAOZZ	5325-00-739-7776	19207	7397776	EYELET, METALLIC.....	2
31	PAOZZ	5340-00-809-1492	96906	MS21333-100	CLAMP, LOOP.....	2
32	PAOZZ	5340-00-989-1771	96906	MS21333-123	CLAMP, LOOP.....	1
33	PAOZZ	5340-00-833-8476	80205	MS21333-122	CLAMP, LOOP.....	2
34	PFOZZ	5340-00-441-8802	19207	7368572	BRACKET, ANGLE.....	1
35	PAOZZ	5305-00-042-3522	21450	423522	SCREW, ASSEMBLED WAS.....	2
36	PAOZZ	5310-00-934-9747	96906	MS35649-262	NUT, PLAIN, HEXAGON.....	2
37	PAOZZ	5935-00-773-1428	19207	7731428	COVER, ELECTRICAL CO.....	1
38	PAFZZ	5306-00-068-0514	80204	B1821BH025F088N	BOLT, MACHINE.....	4
39	PAOZZ	5310-00-889-2528	96906	MS45904-68	WASHER, LOCK.....	4

END OF FIGURE

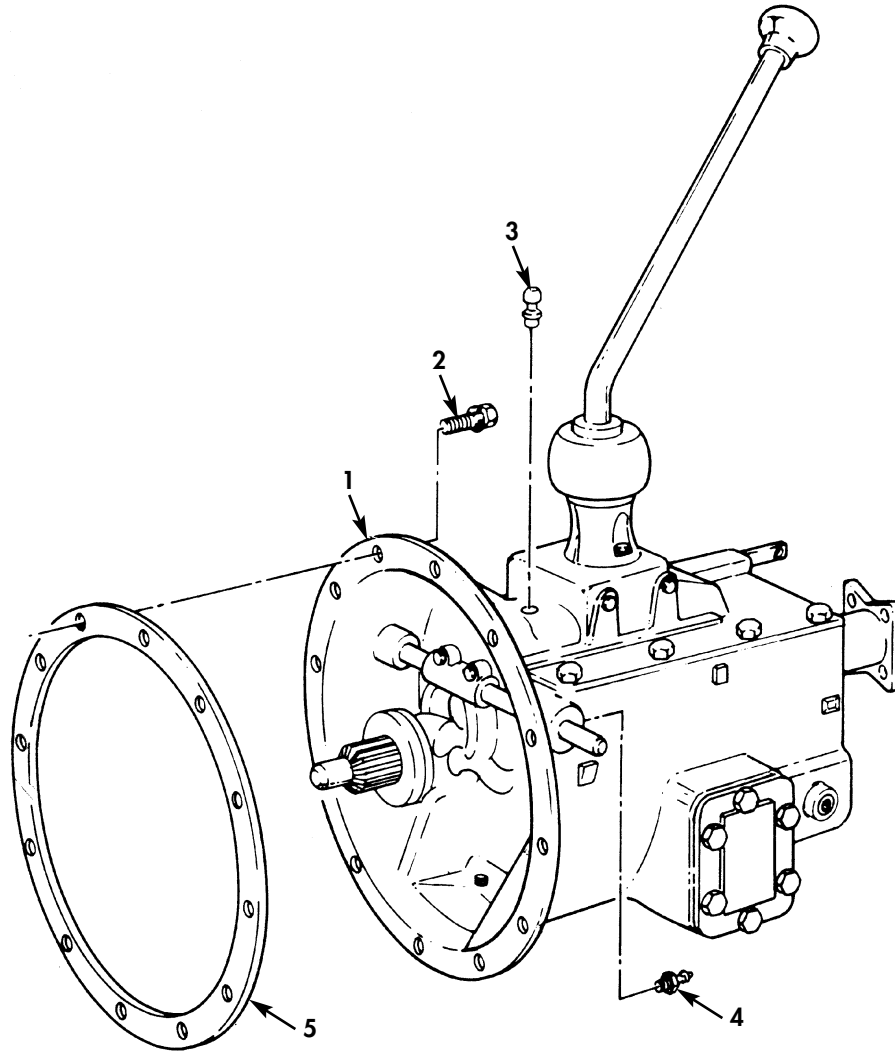
**FIELD AND SUSTAINMENT MAINTENANCE  
REPAIR PARTS AND SPECIAL TOOLS LIST****TRUCK, CARGO: 2-1/2-TON, 6X6, M44A2 SERIES TRUCKS (MULTIFUEL)**

*Figure 54. Transmission, Plugs, Breather, and Gasket.*

(1) ITEM NO	(2) SMR CODE	(3) NSN	(4) CAGEC	(5) PART NUMBER	(6) DESCRIPTION AND USABLE ON CODE (UOC)	(7) QTY
GROUP 07 TRANSMISSION 0700 TRANSMISSION ASSEMBLY						
FIG. 54 TRANSMISSION, PLUGS, BREATHER, AND GASKETS						
1	PAFHH	2520-00-884-4833	95019	MOD3053ABM3886-3	TRANSMISSION, MECHAN SEE TM9-2520-246-34P FOR REPAIR PARTS...	1
2	PAFZZ	5305-00-317-3102	19207	594119	SCREW, ASSEMBLED WAS.....	12
3	PFOZZ	4820-00-726-4719	19207	5196397	VALVE, VENT.....	1
4	PAOZZ	4730-00-172-0034	89346	109462	FITTING, LUBRICATION.....	2
5	PAFZZ	5330-00-752-0959	19207	7520959	GASKET.....	1

END OF FIGURE

FIELD AND SUSTAINMENT MAINTENANCE  
REPAIR PARTS AND SPECIAL TOOLS LIST

TRUCK, CARGO: 2-1/2-TON, 6X6, M44A2 SERIES TRUCKS (MULTIFUEL)

2 — 

3 thru 8
----------------

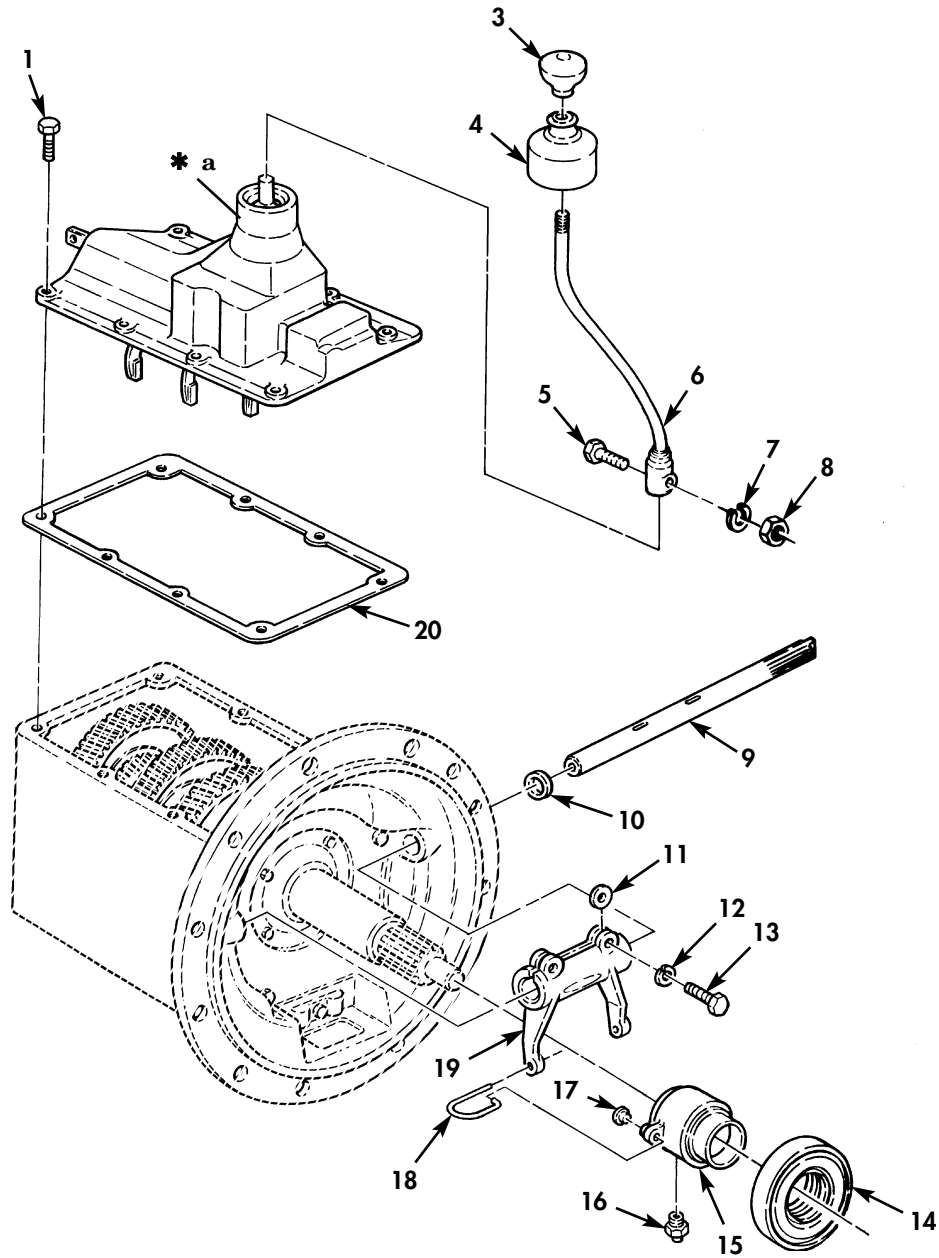

\* a PART OF ITEM 2

Figure 55. Transmission Top Cover and Related Parts.

(1) ITEM NO	(2) SMR CODE	(3) NSN	(4) CAGEC	(5) PART NUMBER	(6) DESCRIPTION AND USABLE ON CODE (UOC)	(7) QTY
GROUP 0704 TRANSMISSION TOP COVER AND ASSEMBLY						
FIG. 55 TRANSMISSION TOP COVER AND RELATED						
1	PPFZZ	5305-01-128-5656	19207	11668680	SCREW,ASSEMBLED WAS.....	8
2	PAFZZ	2520-00-347-4591	19207	7521056	CONTROL ASSEMBLY,TR SEE TM9-2520-246-34P FOR REPAIR PARTS...	2
3	PAOZZ	5355-00-152-8353	19207	8679979	.KNOB.....	1
4	PAOZZ	2520-00-692-6072	72447	55Q12	.BOOT,POWER TRANSMIS.....	1
5	PAOZZ	5305-00-709-8540	96906	MS90727-90	.SCREW,CAP,HEXAGON H.....	1
6	PAOZZ	2520-00-930-3138	19207	10937790	.LEVER,REMOTE CONTRO.....	1
7	PAOZZ	5310-00-209-0965	96906	MS35338-47	.WASHER,LOCK.....	1
8	PAOZZ	5310-00-880-7745	96906	MS51968-11	.NUT,PLAIN,HEXAGON.....	1
9	PAFZZ	2520-00-752-0979	95019	106C1540	SHAFT,CLUTCH SHIFTE.....	1
10	PAFZZ	5330-00-178-4668	80201	13610A	SEAL,PLAIN ENCASED.....	1
11	PAFZZ	5315-00-537-3002	72447	10-30	KEY, YOKE.....	2
12	PAFZZ	5310-00-209-0965	96906	MS35338-47	WASHER,LOCK.....	2
13	PAFZZ	5306-00-174-4202	21910	8A7305	BOLT,MACHINE.....	2
14	PAFZZ	3110-00-198-1502	01212	2135-1	BEARING,BALL,THRUST.....	1
15	PAFZZ	2520-00-752-0966	19207	7520966	SUPPORT,CLUTCH RELE.....	1
16	PAFZZ	4730-00-050-4208	52304	4759	FITTING,LUBRICATION.....	1
17	PAFZZ	2520-00-752-0965	95019	186C5	BUTTON.....	2
18	PAFZZ	5340-00-392-4017	19207	7520980	CLIP,RETAINING.....	2
19	PAFZZ	2520-00-752-0967	95019	105C124	SHIFTER FORK,VEHICU.....	1
20	PAFZZ	5330-00-752-1061	95019	30-155-13	GASKET.....	1

END OF FIGURE

FIELD AND SUSTAINMENT MAINTENANCE  
REPAIR PARTS AND SPECIAL TOOLS LIST

TRUCK, CARGO: 2-1/2-TON, 6X6, M44A2 SERIES TRUCKS (MULTIFUEL)

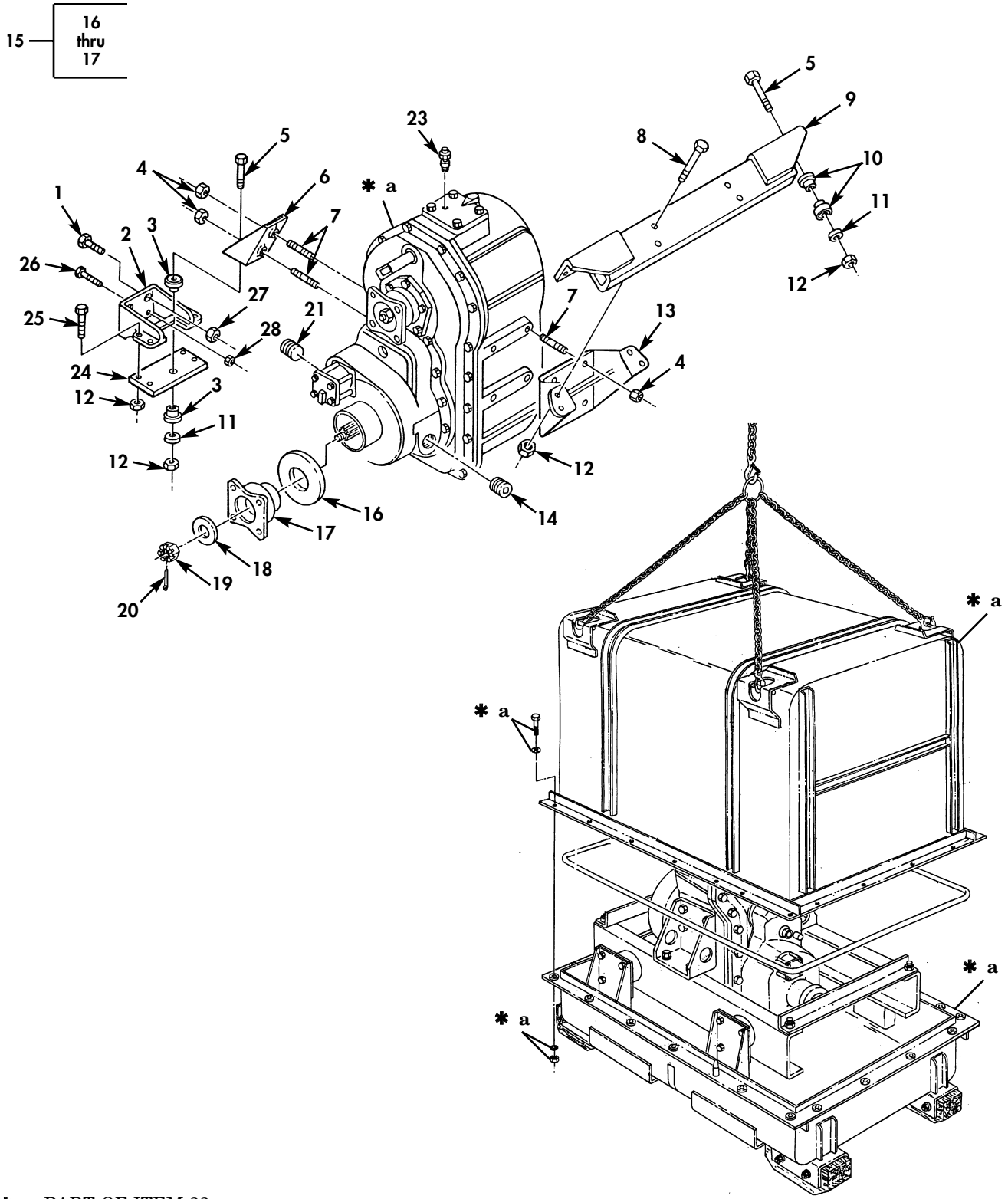

Figure 56. Power Transfer, Mounting Hardware, and Related Parts.



(1) ITEM NO	(2) SMR CODE	(3) NSN	(4) CAGEC	(5) PART NUMBER	(6) DESCRIPTION AND USABLE ON CODE (UOC)	(7) QTY
GROUP 08 TRANSFER ASSEMBLY 0801 POWER TRANSFER ASSEMBLY						
FIG. 56 POWER TRANSFER, MOUNTING HARDWARE, AND RELATED PARTS						
1	PAFZZ	5305-00-725-4183	96906	MS90726-113	SCREW, CAP, HEXAGON H.....	1
2	PAFZZ	5340-00-134-4985	19207	7521798	BRACKET, ANGLE.....	1
3	PAFZZ	5342-00-040-2073	19207	7521436	MOUNT, RESILIENT.....	2
4	PAFZZ	5310-00-241-6664	96906	MS51943-44	NUT, SELF-LOCKING, HE.....	6
5	PAFZZ	5306-00-752-1548	19207	7521548	BOLT, SHOULDER.....	3
6	PAFZZ	3040-00-752-1370	19207	7521370	BRACKET, EYE, NONROTA RIGHT SIDE.....	1
7	PAFZZ	5307-00-695-7213	19207	8331791	STUD, PLAIN.....	6
8	PAFZZ	5305-00-716-8181	80205	MS90726-118	SCREW, CAP, HEXAGON H.....	4
9	PAFZZ	2510-00-406-4590	19207	11609704	SUPPORT, TRANSFER, TR.....	1
10	PAFZZ	5342-00-178-1377	19207	10897046	MOUNT, RESILIENT, WEA.....	4
11	PAFZZ	5310-00-022-3305	19207	10897126	WASHER, FLAT.....	3
12	PAFZZ	5310-00-488-3888	96906	MS51943-40	NUT, SELF-LOCKING, HE.....	11
13	PAFZZ	2520-00-137-1701	19207	11609187	SUPPORT, VEHICLE LEFT.....	1
14	PAOZZ	4730-00-737-5248	19207	8757704	PLUG, PIPE.....	1
15	PFOZZ	2520-00-752-1276	78500	A3897E863	FLANGE, COMPANION, VE.....	2
16	PAOZZ	2520-00-692-6080	58275	913648	.DEFLECTOR, DIRT AND.....	1
17	PAOZZ	2520-00-134-5124	19207	8757674	.FLANGE, COMPANION, VE.....	2
18	PAOZZ	5310-00-752-1235	58275	913701	WASHER, FLAT.....	3
19	PAOZZ	5310-01-173-0120	19207	7521234	NUT, PLAIN, SLOTTED, H.....	3
20	PAOZZ	5315-00-013-7214	96906	MS24665-359	PIN, COTTER.....	3
21	PAOZZ	4730-00-737-5249	19207	7375249	PLUG, PIPE, MAGNETIC.....	1
22	PAFHH	2520-01-423-3640	19207	57K3351	TRANSFER TRANSMISSION	1
23	PAOZZ	4820-00-726-4719	19207	5196397	VALVE, VENT.....	1
24	PAFZZ	2520-00-197-5343	19207	7372764	PLATE, MOUNTING, TRAN.....	1
25	PAFZZ	5305-00-719-5235	80204	B1821BH050F175N	SCREW, CAP, HEXAGON H.....	4
26	PAFZZ	5305-00-269-3240	80204	B1821BH038F150N	SCREW, CAP, HEXAGON H.....	1
27	PAFZZ	5310-00-877-5795	96906	MS21044N8	NUT, SELF-LOCKING, HE.....	1
28	PAFZZ	5310-00-959-1488	81349	M45913/2-6FG5C	NUT, SELF-LOCKING, HE.....	1

END OF FIGURE

FIELD AND SUSTAINMENT MAINTENANCE  
REPAIR PARTS AND SPECIAL TOOLS LIST

TRUCK, CARGO: 2-1/2-TON, 6X6, M44A2 SERIES TRUCKS (MULTIFUEL)

2 — 

3 thru 5
----------------

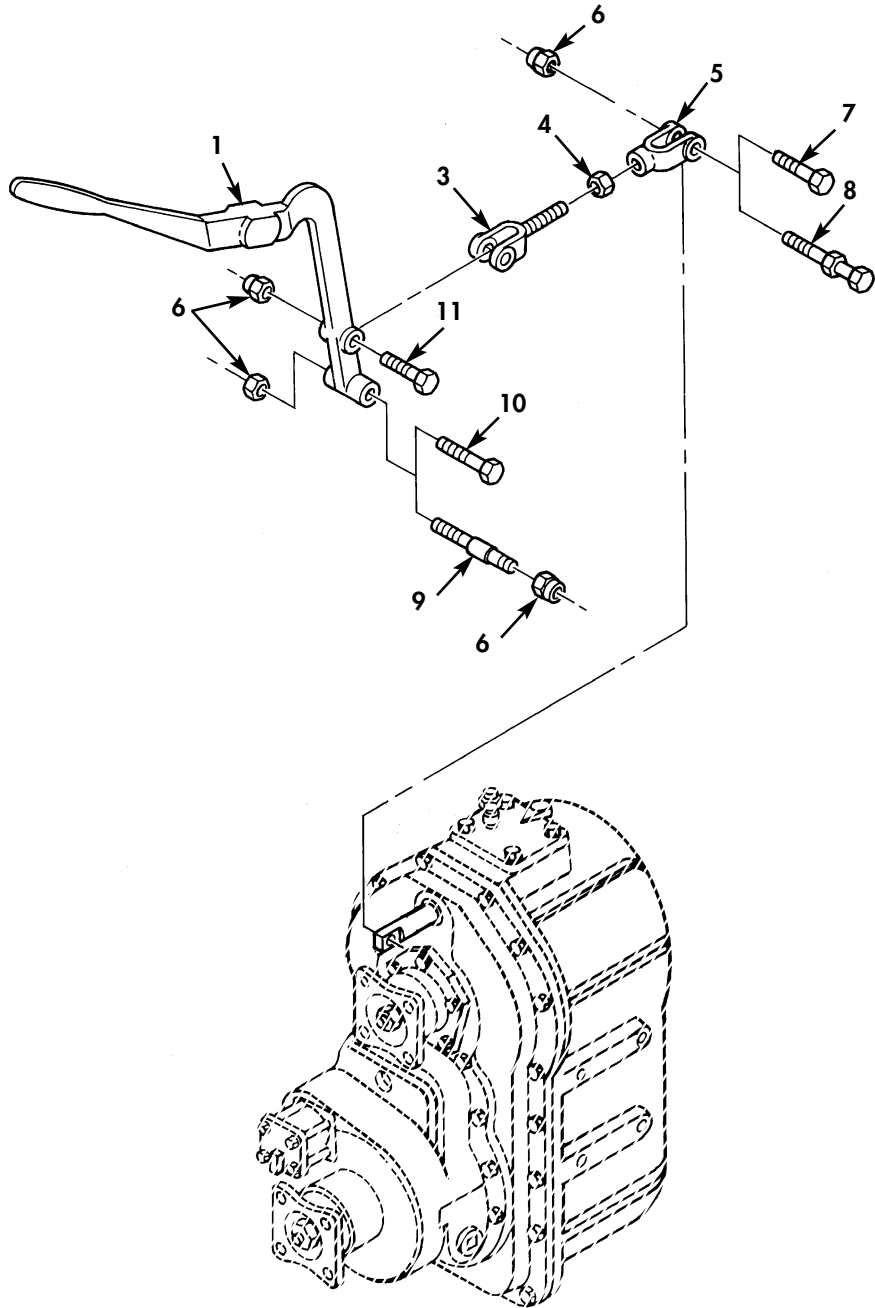

Figure 57. Transfer Hand Controls.

(1) ITEM NO	(2) SMR CODE	(3) NSN	(4) CAGEC	(5) PART NUMBER	(6) DESCRIPTION AND USABLE ON CODE (UOC)	(7) QTY
GROUP 0803 GEAR SHIFT CONTROLS						
FIG. 57 TRANSFER HAND CONTROLS						
1	PAOZZ	2520-00-752-1382	34623	RCSK14644-2	LEVER,REMOTE CONTRO.....	1
2	PAOZZ	3040-00-752-1384	19207	7521384	CONNECTING LINK,RIG.....	1
3	PAOZA	2520-00-752-1378	19207	7521378	.SHIFTER FORK,VEHICU.....	1
4	PAOZZ	5310-00-768-0318	96906	MS51967-14	.NUT,PLAIN,HEXAGON	1
5	PAOZZ	2520-00-692-6086	19207	7521377	.YOKE,UNIVERSAL JOIN.....	1
6	PAOZZ	5310-00-877-5795	80205	MS21044-N8	NUT,SELF-LOCKING,HE.....	4
7	PAOZZ	5305-00-719-5238	80204	B1821BH050F200N	SCREW,CAP,HEXAGON H.....	1
8	PAOZZ	5306-00-472-1958	19207	10897118	BOLT,SHOULDER.....	1
9	PAOZZ	5307-00-491-6828	19207	10897117	STUD,SHOULDERED.....	1
10	PAOZZ	5305-00-719-5240	80204	B1821BH050F250N	SCREW,CAP,HEXAGON H.....	1
11	PAOZZ	5305-00-719-5238	80204	B1821BH050F200N	SCREW,CAP,HEXAGON H.....	1

END OF FIGURE

FIELD AND SUSTAINMENT MAINTENANCE  
REPAIR PARTS AND SPECIAL TOOLS LIST

TRUCK, CARGO: 2-1/2-TON, 6X6, M44A2 SERIES TRUCKS (MULTIFUEL)

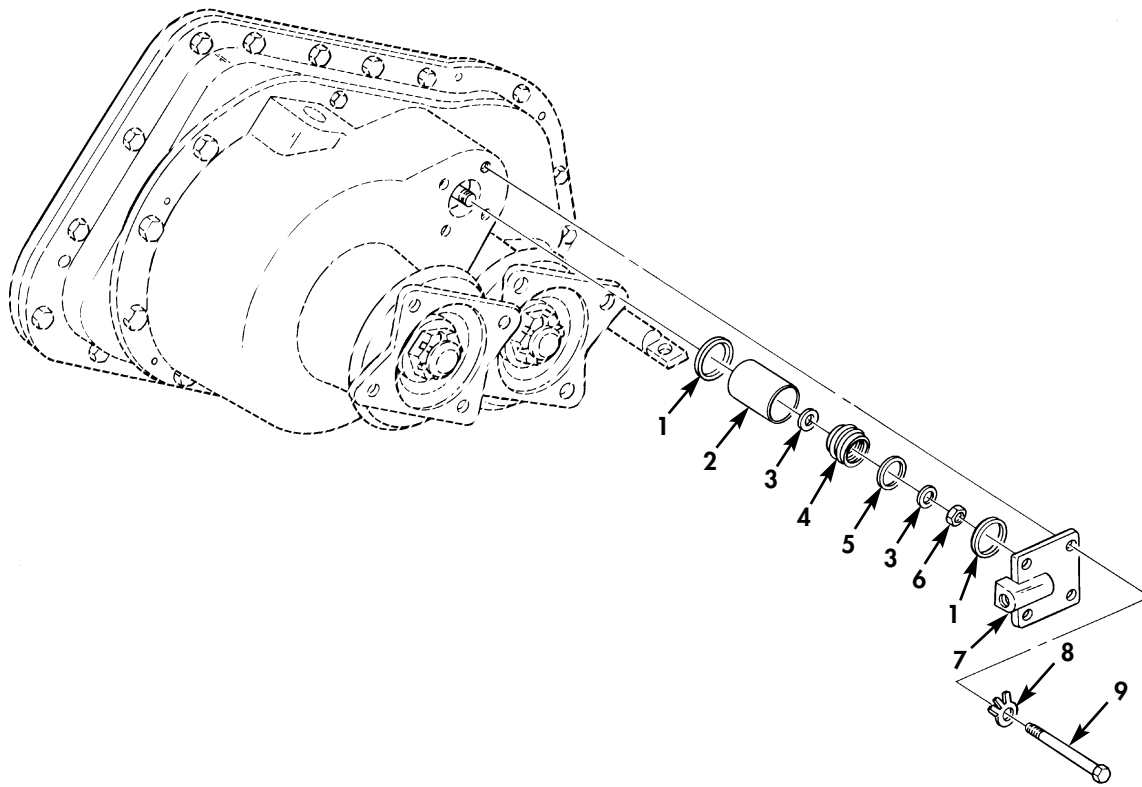

Figure 58. Front Axle Air Engagement Cylinder.

(1) ITEM NO	(2) SMR CODE	(3) NSN	(4) CAGEC	(5) PART NUMBER	(6) DESCRIPTION AND USABLE ON CODE (UOC)	(7) QTY
GROUP 0803 GEAR SHIFT CONTROLS						
FIG. 58 FRONT AXLE AIR ENGAGEMENT CYLINDER						
1	PAFZZ	5365-00-832-7774	19207	10913209	SPACER,RING PART OF KIT P/N 5704159	2
2	PAFZZ	3120-00-832-7334	19207	8758292-2	BUSHING,SLEEVE PART OF KIT P/N 5704159.....	1
3	PAFZZ	5310-00-177-0973	19207	11609221	WASHER,FLAT PART OF KIT P/N 5704159	2
4	PAFZZ	2520-00-832-8236	19207	10948043	PISTON,LINEAR ACTUA PART OF KIT P/N 5704159.....	1
5	PAFZZ	5330-00-832-8235	19207	8758294	SEAL,TRANSFER ENGAG PART OF KIT P/N 5704159.....	1
6	PAFZZ	5310-00-274-9364	96906	MS21045-7	NUT,SELF-LOCKING,HE PART OF KIT P/N 5704159.....	1
7	PAFZZ	2520-00-808-7445	19207	10948042	COVER,AIR CYLINDER PART OF KIT P/N 5704159.....	1
8	PAFZZ	5310-00-145-2085	19207	8327009	WASHER,KEY PART OF KIT P/N 5704159.	4
9	PAFZZ	5305-00-071-2513	80204	B1821BH025C250N	SCREW,CAP,HEXAGON H PART OF KIT P/N 5704159.....	4

END OF FIGURE

FIELD AND SUSTAINMENT MAINTENANCE  
REPAIR PARTS AND SPECIAL TOOLS LIST

TRUCK, CARGO: 2-1/2-TON, 6X6, M44A2 SERIES TRUCKS (MULTIFUEL)

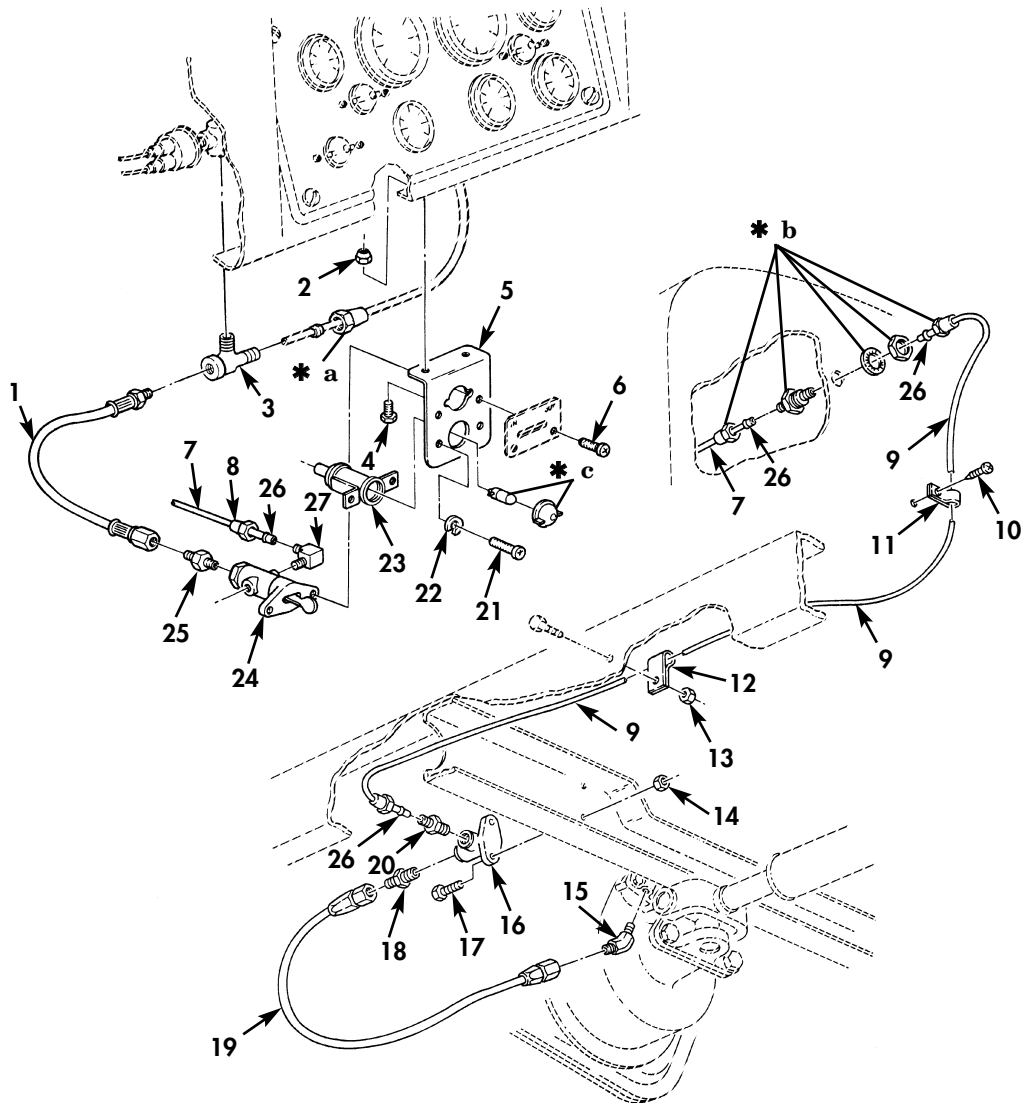

- \* a PART OF ITEM 3
- \* b PART OF ITEM 8
- \* c PART OF ITEM 23

Figure 59. Transfer Controls.

(1) ITEM NO	(2) SMR CODE	(3) NSN	(4) CAGEC	(5) PART NUMBER	(6) DESCRIPTION AND USABLE ON CODE (UOC)	(7) QTY
GROUP 0803 GEAR SHIFT CONTROLS						
FIG. 59 TRANSFER CONTROLS						
1	PAOZZ	4720-00-727-1627	89619	31QEA118	HOSE ASSEMBLY,NONME PART OF KIT P/N 5704132.....	1
2	PAOZZ	5310-00-877-5796	80205	MS21044N4	NUT,SELF-LOCKING,HE PART OF KIT P/N 5704132.....	2
3	PAOZZ	4730-00-952-7033	03533	110-10	TEE, PIPE PART OF KIT P/N 5704132..	1
4	PAOZZ	5305-00-267-8952	80204	B1821BH025F050N	SCREW,CAP,HEXAGON H PART OF KIT P/N 5704132.....	2
5	PAOZZ	5340-00-113-8046	19207	10937865	BRACKET,ANGLE PART OF KIT P/N 5704132.....	1
6	PAOZZ	5305-00-984-6207	80205	MS35206-260	SCREW,MACHINE PART OF KIT P/N 5704132.....	2
7	MOOZZ		19207	10937722	TUBE MAKE FROME TUBE,P/N 8689206...	1
8	PAOZZ	4730-00-456-5938	19207	10924754	UNION,TUBE.....	1
9	PFOZZ	4710-00-113-8048	19207	10937717	TUBE,BENT,METALLIC.....	1
10	PAOZZ	2530-00-363-4183	24617	172451	SCREW PART OF KIT P/N 5704132.....	1
11	PAOZZ	5340-00-993-6207	96906	MS21333-99	CLAMP,LOOP.....	1
12	PAOZZ	5340-00-964-5267	96906	MS21333-120	CLAMP,LOOP PART OF KIT P/N 5704132.	2
13	PAOZZ	5310-00-959-1488	81349	M45913/2-6FG5C	NUT,SELF-LOCKING,HE PART OF KIT P/N 5704132.....	1
14	PAOZZ	5310-00-088-0553	80205	MS21044N5	NUT SELF-LOCKING HE.....	2
15	PAOZZ	4730-00-231-3960	96906	MS20823-4	ELBOW,PIPE TO TUBE PART OF KIT P/N 5704132.....	1
16	PAOZZ	4730-00-477-6244	19207	10937866	ELBOW,PIPE PART OF KIT P/N 5704132.	1
17	PAOZZ	5306-00-225-9089	96906	MS90726-34	BOLT,MACHINE PART OF KIT P/N 5704132	2
18	PAOZZ	4730-00-542-3284	19207	7347982	ADAPTER,STRAIGHT,PI PART OF KIT P/N 5704132.....	1
19	PAOZZ	4720-00-771-5537	96906	MS28741-4-0140	HOSE ASSEMBLY,NONME PART OF KIT P/N 5704132.....	1
20	PAOZZ	4730-00-270-4580	81343	4-4 120102BA	ADAPTER,STRAIGHT,PI.....	1
21	PAOZZ	5305-00-984-6189	96906	MS35206-241	SCREW,MACHINE PART OF KIT P/N 5704132.....	2
22	PAOZZ	5310-00-045-3299	96906	MS35338-42	WASHER,LOCK.....	2
23	PAOZZ	6210-00-699-9457	23382	16B1582726	LIGHT,INDICATOR PART OF KIT P/N 5704132.....	1
24	PAOZZ	4820-00-832-8077	19207	10924753	VALVE,LINEAR,DIRECT PART OF KIT P/N 5704132.....	1
25	PAOZZ	4730-01-055-4021	79470	C3069X2	NIPPLE,PIPE PART OF KIT P/N 5704132	1
26	PAOZZ	4730-01-193-7390	10988	222-652	SLEEVE,COMPRESSION.....	4
27	PAOZZ	4730-00-921-3240	81343	4-2 120202BA	ELBOW,PIPE TO TUBE.....	1

END OF FIGURE

FIELD AND SUSTAINMENT MAINTENANCE  
REPAIR PARTS AND SPECIAL TOOLS LIST

TRUCK, CARGO: 2-1/2-TON, 6X6, M44A2 SERIES TRUCKS (MULTIFUEL)

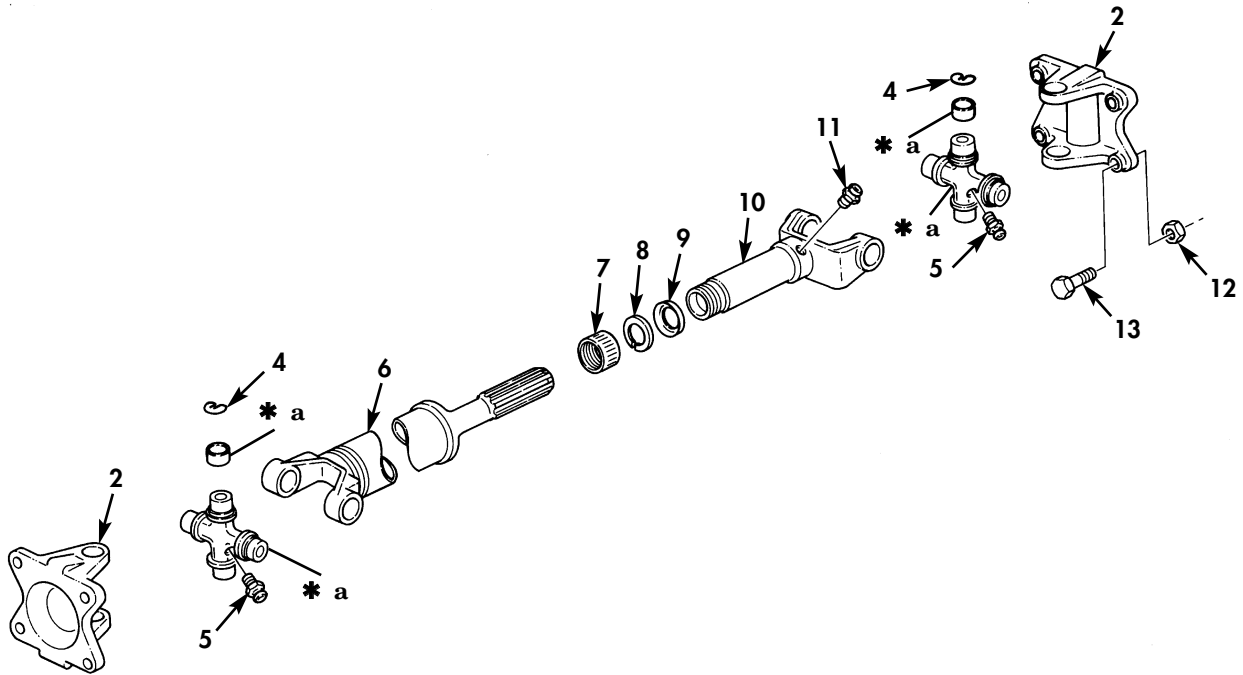
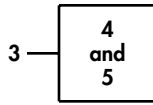
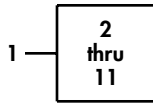

\* a PART OF ITEM 3

Figure 60. Propeller Shaft Assembly (Front Axle to Transfer and Forward-Rear to Rear-Rear Axle).



(1) ITEM NO	(2) SMR CODE	(3) NSN	(4) CAGEC	(5) PART NUMBER	(6) DESCRIPTION AND USABLE ON CODE (UOC)	(7) QTY
GROUP 09 PROPELLER SHAFTS						
0900 PROPELLER SHAFTS						
FIG. 60 PROPELLER SHAFT ASSEMBLY (FRONT AXLE TO TRANSFER AND FORWARD- REAR TO REAR-REAR AXLE)						
1	PAOOO	2520-00-752-1035	19207	7521035	PROPELLER SHAFT WIT FORWARD REAR TO REAR REAR AXLE.....	1
1	PAOOO	2520-00-752-1043	19207	7521043	PROPELLER SHAFT WIT FRONT AXLE TO TRANSFER.....	1
2	PAOZZ	2520-00-692-6068	72447	3-2-429	.YOKE,UNIVERSAL JOIN.....	2
3	PAOZZ	2520-00-702-4578	23040	B6T7039A	.PARTS KIT,UNIVERSAL.....	2
4	PAOZZ	5325-01-155-5424	19207	5283404	..RING,RETAINING.....	4
5	PAOZZ	4730-00-050-4203	81343	AS15001-1	..FITTING,LUBRICATION.....	1
6	XAOZZ		19207	7971126	.SHAFT ASSEMBLY.....	1
6	XAOZZ		19207	7372746	.SHAFT ASSY.....	1
7	PAOZZ	5310-00-242-5617	19207	5283429	.NUT,CAP.....	1
8	PAOZZ	5310-00-528-3723	19207	5283723	.WASHER,SPLIT.....	1
9	PAOZZ	5330-00-297-6330	95019	31683	.PACKING,PREFORMED.....	1
10	PFOZZ	2520-00-692-6069	72447	3-3-748X	.YOKE,UNIVERSAL JOIN.....	1
11	PAOZZ	4730-00-050-4208	96906	MS15003-1	.FITTING,LUBRICATION.....	1
12	PAOZZ	5310-00-062-4954	96906	MS21045-8	NUT,SELF-LOCKING,HE.....	8
13	PAOZZ	5306-00-752-1001	19207	7521001	BOLT,MACHINE.....	8

END OF FIGURE

FIELD AND SUSTAINMENT MAINTENANCE  
REPAIR PARTS AND SPECIAL TOOLS LIST

TRUCK, CARGO: 2-1/2-TON, 6X6, M44A2 SERIES TRUCKS (MULTIFUEL)

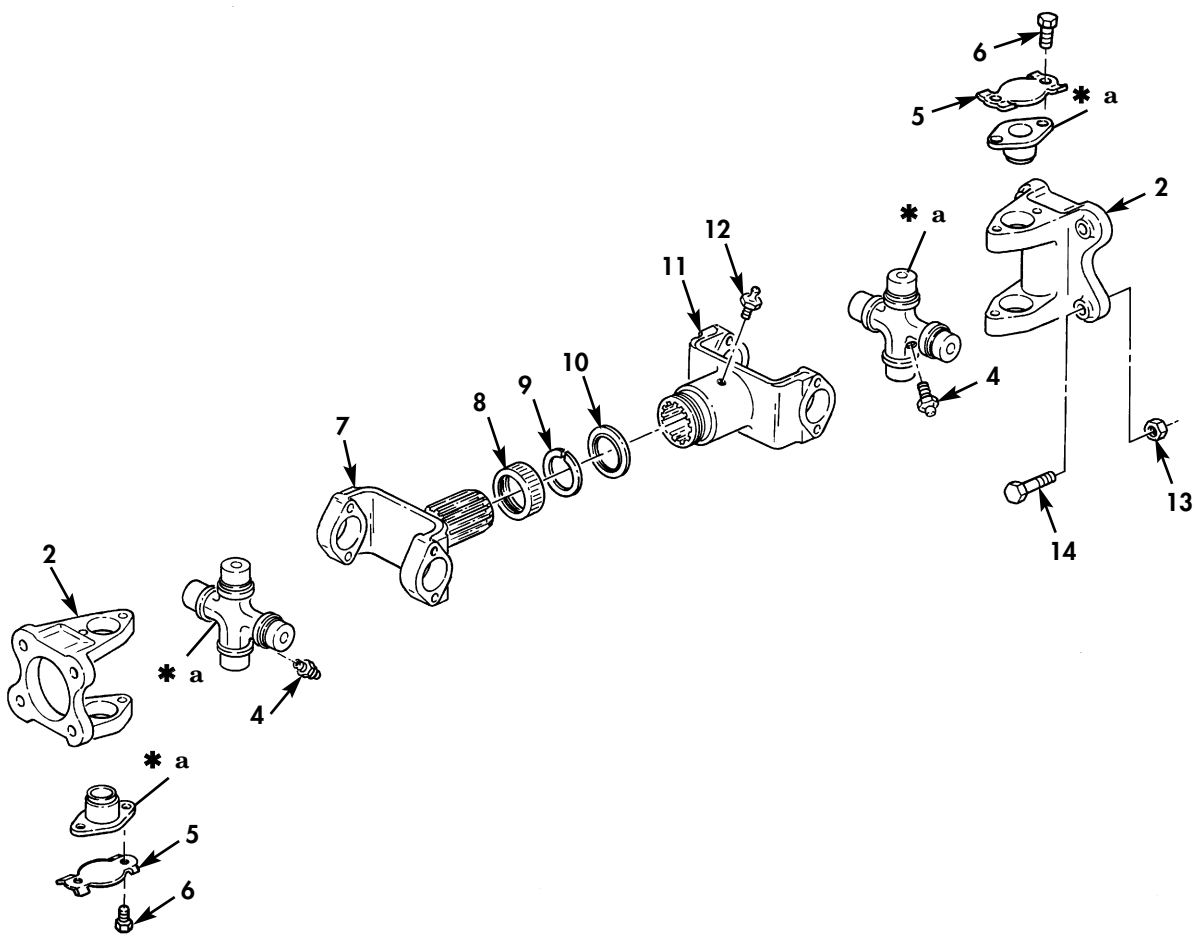
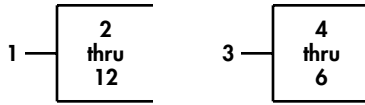

\* a PART OF ITEM 3

Figure 61. Propeller Shaft Assembly (Transmission to Transfer).

(1) ITEM NO	(2) SMR CODE	(3) NSN	(4) CAGEC	(5) PART NUMBER	(6) DESCRIPTION AND USABLE ON CODE (UOC)	(7) QTY
GROUP 0900 PROPELLER SHAFTS						
FIG. 61 PROPELLER SHAFT ASSEMBLY (TRANSMISSION TO TRANSFER)						
1	PAOOO	2520-00-752-1000	95019	10147SF	PROPELLER SHAFT WIT.....	1
2	PAOZZ	2520-00-561-6190	95019	4-2-309	YOKE, UNIVERSAL JOIN.....	2
3	PFOZZ	2520-00-521-6186	87728	332	.PARTS KIT, UNIVERSAL.....	2
4	PAOZZ	4730-00-050-4203	81343	AS15001-1	.FITTING, LUBRICATION.....	1
5	KFOZZ		19207	5283083	..LOCK STRAP.....	8
6	KFOZZ		19207	5281983	..SCREW.....	16
7	XAOZZ		19207	7529026	.SHAFT.....	1
8	PAOZZ	5310-00-752-0998	19207	7520998	.NUT, PLAIN, KNURLED.....	1
9	PAOZZ	5310-00-276-3012	19207	7994440	.WASHER, SPLIT.....	1
10	PAOZZ	5330-00-692-6113	19207	8333401	.PACKING, PREFORMED.....	1
11	XAOZZ		19207	7521011	.YOKE, UNIVERSAL JOIN.....	1
12	PAOZZ	4730-00-050-4208	52304	4759	.FITTING, LUBRICATION.....	1
13	PAOZZ	5310-00-062-4954	96906	MS21045-8	NUT, SELF-LOCKING, HE.....	8
14	PAOZZ	5306-00-752-1001	19207	7521001	BOLT, MACHINE.....	8

END OF FIGURE

FIELD AND SUSTAINMENT MAINTENANCE  
REPAIR PARTS AND SPECIAL TOOLS LIST

TRUCK, CARGO: 2-1/2-TON, 6X6, M44A2 SERIES TRUCKS (MULTIFUEL)

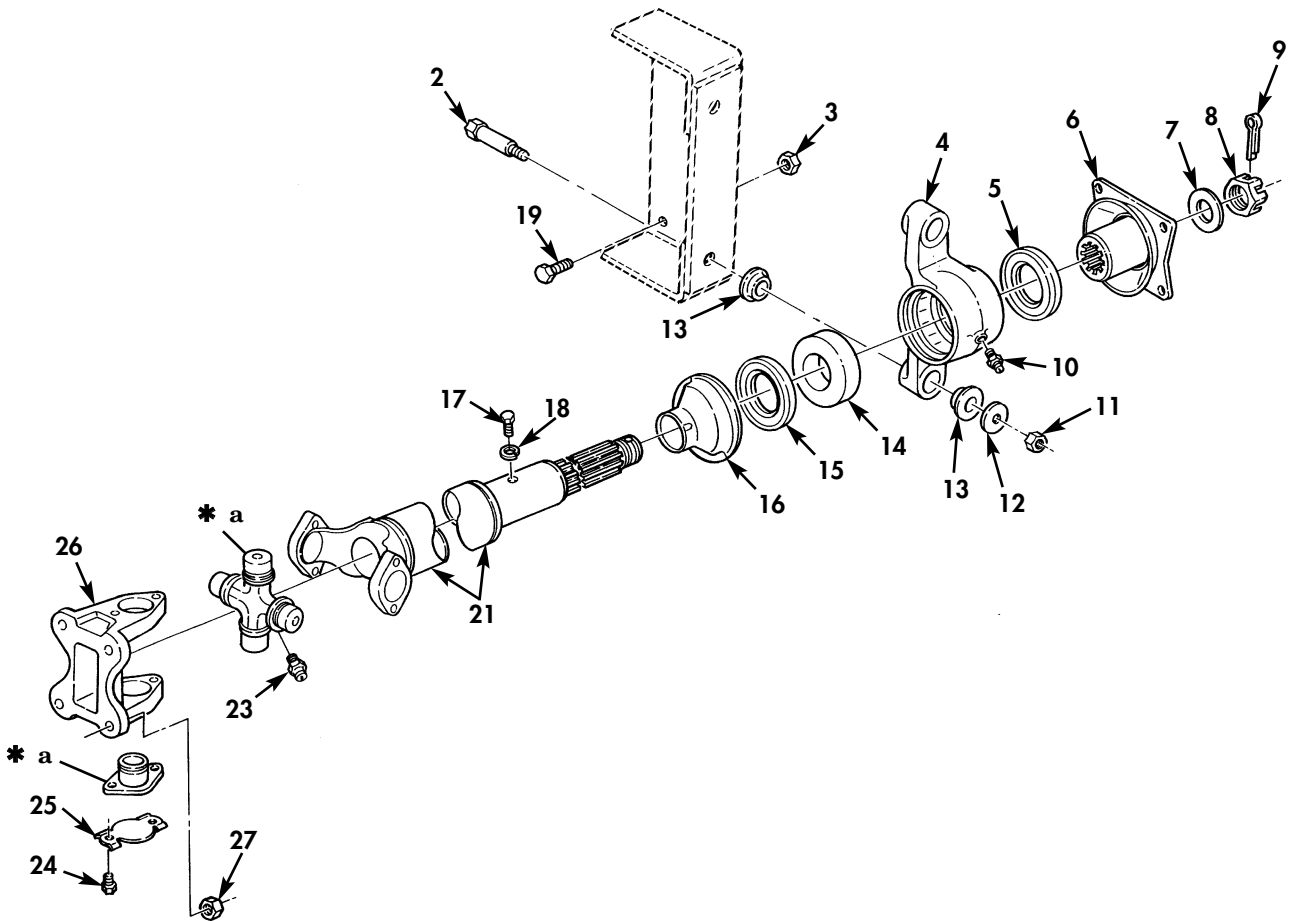
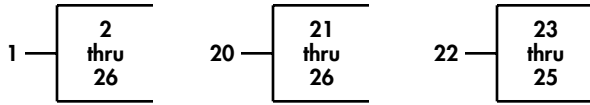

\* a PART OF ITEM 22

Figure 62. Propeller Shaft Assembly (Transfer to Center Bearing).

(1) ITEM NO	(2) SMR CODE	(3) NSN	(4) CAGEC	(5) PART NUMBER	(6) DESCRIPTION AND USABLE ON CODE (UOC)	(7) QTY
GROUP 0900 PROPELLER SHAFTS						
FIG. 62 PROPELLER SHAFT ASSEMBLY (TRANSFER TO CENTER BEARING)						
1	PFOOO	2520-01-178-7183	19207	7061149	PROPELLER SHAFT ASS..... UOC: 455, 456	1
2	PAOZZ	5306-00-706-1148	19207	7061148	.BOLT, SHOULDER..... UOC: 455, 456	2
3	PAOZZ	5310-00-959-1488	81349	M45913/2-6FG5C	.NUT, SELF-LOCKING, HE..... UOC: 455, 456	4
4	PAOZZ	3130-00-706-1151	19207	7061151	.HOUSING, BEARING UNI..... UOC: 455, 456	1
5	PAOZZ	5330-00-558-0213	19207	7061146	.SEAL, PLAIN ENCASED..... UOC: 455, 456	1
6	PAOZZ	2520-00-752-1276	78500	A3897E863	.FLANGE, COMPANION, VE..... UOC: 455, 456	1
7	PAOZZ	5310-00-752-1036	19207	7521036	.WASHER, FLAT..... UOC: 455, 456	1
8	XDOZZ		00447	5P1721	.NUT, PLAIN, SLOTTED, H..... UOC: 455, 456	1
9	PAOZZ	5315-00-298-1481	80205	MS24665-357	.PIN, COTTER..... UOC: 455, 456	1
10	PAOZZ	4730-00-250-7905	19207	7412917	.FITTING, LUBRICATION..... UOC: 455, 456	1
11	PAOZZ	5310-00-057-7080	81349	M45913/1-7FG5C	.NUT, SELF-LOCKING, HE..... UOC: 455, 456	2
12	PAOZZ	5310-00-706-1145	19207	7061145	.WASHER, FLAT..... UOC: 455, 456	2
13	PAOZZ	5365-00-706-1144	19207	7061144	.BUSHING, NONMETALLIC..... UOC: 455, 456	4
14	PAOZZ	3110-00-156-5086	10001	177009-69	.BEARING, BALL, ANNULA..... UOC: 455, 456	1
15	PAOZZ	5330-00-558-0210	19200	7061147	.SEAL, PLAIN ENCASED..... UOC: 455, 456	1
16	PAOZZ	2520-00-709-7274	19207	7061142	.DEFLECTOR, DIRT AND..... UOC: 455, 456	1
17	PAOZZ	5305-00-019-1675	24617	191675	.SCREW, ASSEMBLED WAS..... UOC: 455, 456	1
18	PAOZZ	5310-01-242-3236	94697	A20393-302	.WASHER, LOCK..... UOC: 455, 456	1
19	PAOZZ	5305-00-269-3236	80204	B1821BH038F100N	.SCREW, CAP, HEXAGON H..... UOC: 455, 456	4
20	PAOZZ	2520-00-706-1127	19207	7061127	.PROPELLER SHAFT WIT..... UOC: 455, 456	1
21	XAOZZ		19207	10874591	..SHAFT ASSEMBLY..... UOC: 455, 456	1
22	PFOZZ	2520-00-521-6186	87728	332	..PARTS KIT, UNIVERSAL..... UOC: 455, 456	1
23	PAOZZ	4730-00-050-4203	81343	AS15001-1	...FITTING, LUBRICATION..... UOC: 455, 456	1
24	XAOZZ		19207	5281983	...SCREW..... UOC: 455, 456	8
25	XAOZZ		19207	5283083	...LOCK STRAP..... UOC: 455, 456	4
26	PAOZZ	2520-00-561-6190	19207	5616190	..YOKE, UNIVERSAL JOIN..... UOC: 455, 456	1
27	PAOZZ	5310-00-062-4954	96906	MS21045-8	NUT, SELF-LOCKING, HE..... UOC: 455, 456	4

END OF FIGURE

FIELD AND SUSTAINMENT MAINTENANCE  
REPAIR PARTS AND SPECIAL TOOLS LIST

TRUCK, CARGO: 2-1/2-TON, 6X6, M44A2 SERIES TRUCKS (MULTIFUEL)

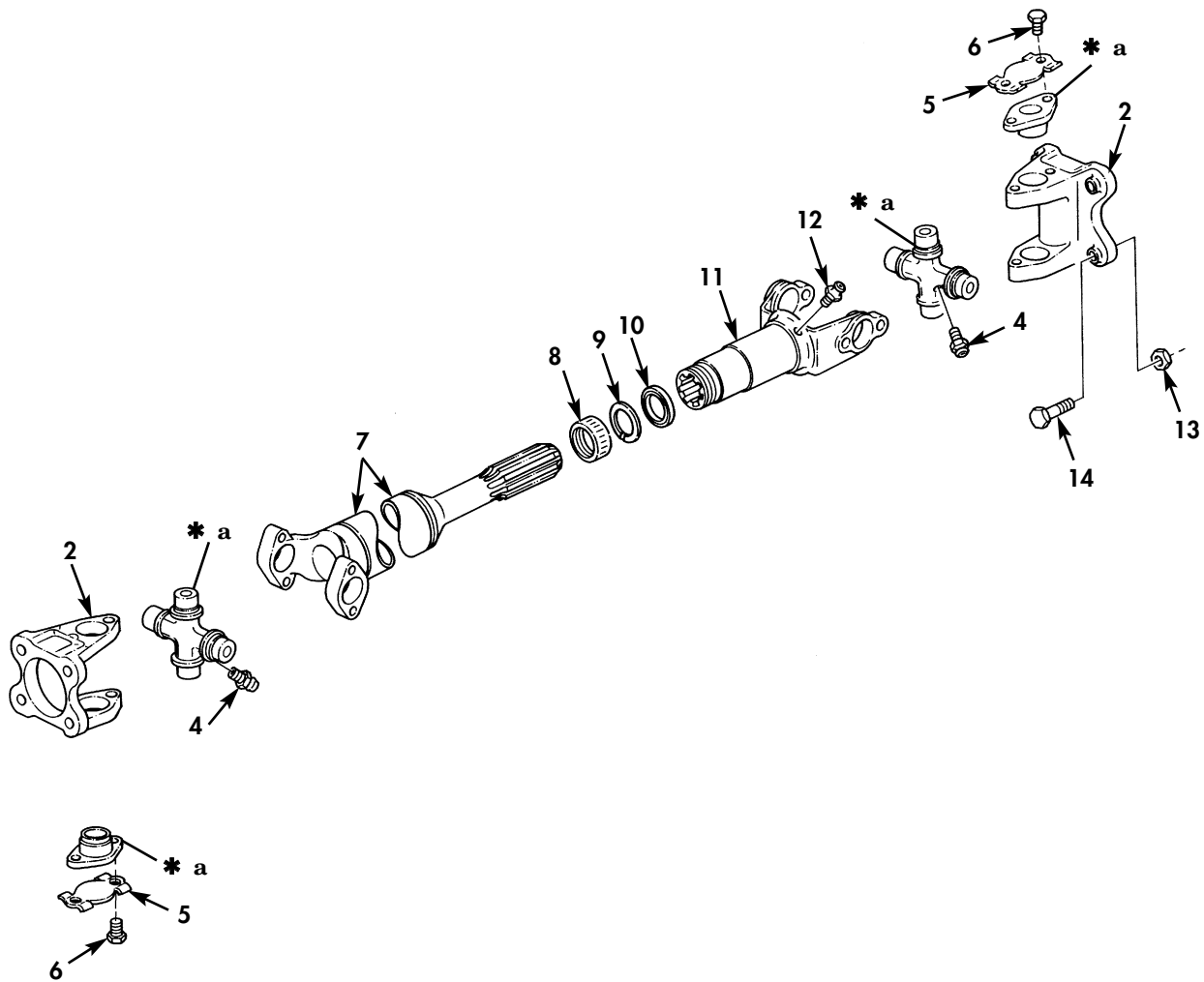
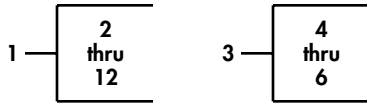

\* a PART OF ITEM 3

Figure 63. Propeller Shaft Assembly (Intermediate).

(1) ITEM NO	(2) SMR CODE	(3) NSN	(4) CAGEC	(5) PART NUMBER	(6) DESCRIPTION AND USABLE ON CODE (UOC)	(7) QTY
GROUP 0900 PROPELLER SHAFTS						
FIG. 63 PROPELLER SHAFT ASSEMBLY (INTERMEDIATE)						
1	PAOOO	3010-00-752-1013	19207	905689-3415	PROPELLER SHAFT.....	1
2	PAOZZ	2520-00-561-6190	19207	5616190	.YOKE,UNIVERSAL JOIN.....	2
3	PFOZZ	2520-00-521-6186	87728	332	.PARTS KIT,UNIVERSAL.....	2
4	PAOZZ	4730-00-050-4203	81343	AS15001-1	..FITTING,LUBRICATION.....	1
5	XAOZZ		19207	5283083	..LOCK STRAP.....	2
6	XAOZZ		19207	5281983	..SCREW.....	16
7	XAOZZ		19207	10874588	.SHAFT ASSY.....	1
8	PAOZZ	4730-00-279-2828	19207	5283080	.PACKING NUT.....	1
9	PAOZZ	5310-00-528-3054	72447	4-15-43	.WASHER,SPLIT.....	1
10	PAOZZ	5330-00-108-9651	19207	10874585	.RETAINER,PACKING.....	1
11	XAOZZ		19207	7521106	.YOKE,UNIVERSAL JOIN.....	1
12	PAOZZ	4730-00-050-4203	81343	AS15001-1	..FITTING,LUBRICATION.....	1
13	PAOZZ	5310-00-062-4954	96906	MS21045-8	NUT,SELF-LOCKING,HE.....	4
14	PAOZZ	5306-00-752-1001	19207	7521001	BOLT,MACHINE.....	4

END OF FIGURE

FIELD AND SUSTAINMENT MAINTENANCE  
REPAIR PARTS AND SPECIAL TOOLS LIST

TRUCK, CARGO: 2-1/2-TON, 6X6, M44A2 SERIES TRUCKS (MULTIFUEL)

3	4 thru 8
---	----------------

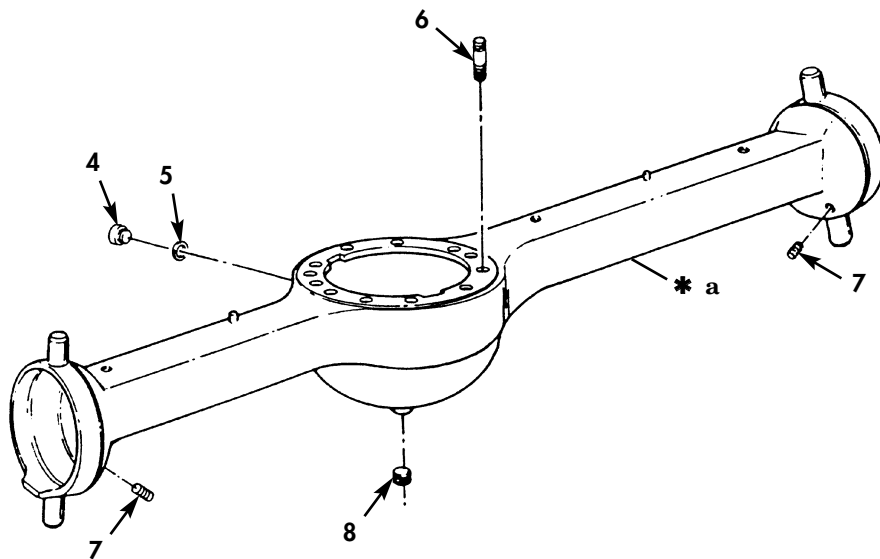
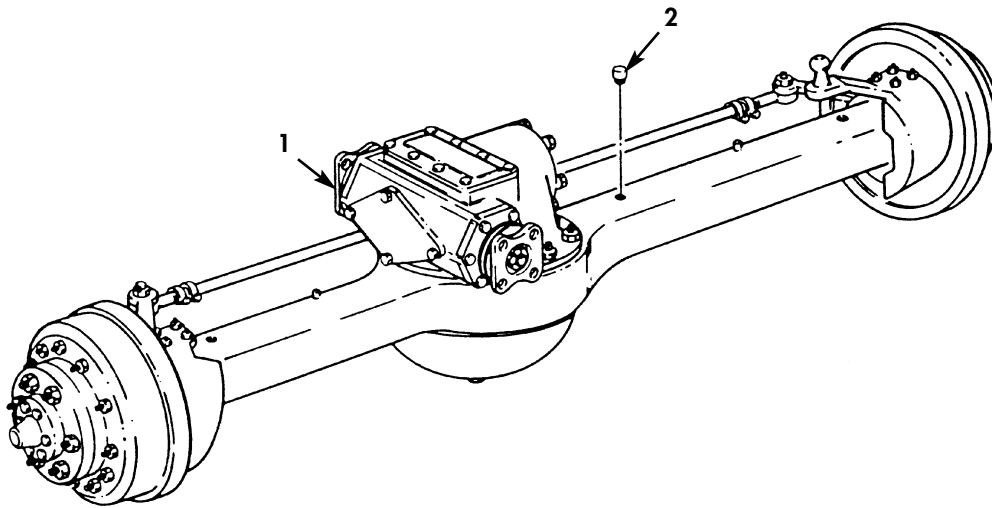

\* a PART OF ITEM 3

Figure 64. Front Axle and Housing Assembly.



(1) ITEM NO	(2) SMR CODE	(3) NSN	(4) CAGEC	(5) PART NUMBER	(6) DESCRIPTION AND USABLE ON CODE (UOC)	(7) QTY
GROUP 10 FRONT AXLE						
1000 FRONT AXLE ASSEMBLY						
FIG. 64 FRONT AXLE AND HOUSING ASSEMBLY						
1	PAFHH	2520-00-572-8719	19207	7521734-1	AXLE ASSEMBLY,AUTOM.....	1
2	PAOZZ	4820-00-726-4719	19207	5196397	VALVE,VENT.....	1
3	PBFFF	3040-01-178-7373	19207	8757794-1	HOUSING,MECHANICAL.....	1
4	PAOZZ	5365-00-732-6126	19207	7326126	.PLUG,MACHINE THREAD.....	1
5	PAOZZ	5330-01-352-8485	96906	MS35769-21	.GASKET.....	1
6	PAFZZ	5307-00-207-7596	19207	7521785	.STUD,PLAIN.....	12
7	PAOZZ	4730-00-954-1281	72582	5125237	.PLUG,PIPE.....	4
8	PAOZZ	4730-00-595-4827	36540	5054181	.PLUG,PIPE,MAGNETIC.....	1

END OF FIGURE

FIELD AND SUSTAINMENT MAINTENANCE  
REPAIR PARTS AND SPECIAL TOOLS LIST

TRUCK, CARGO: 2-1/2-TON, 6X6, M44A2 SERIES TRUCKS (MULTIFUEL)

7 — 

8 thru 16
-----------------

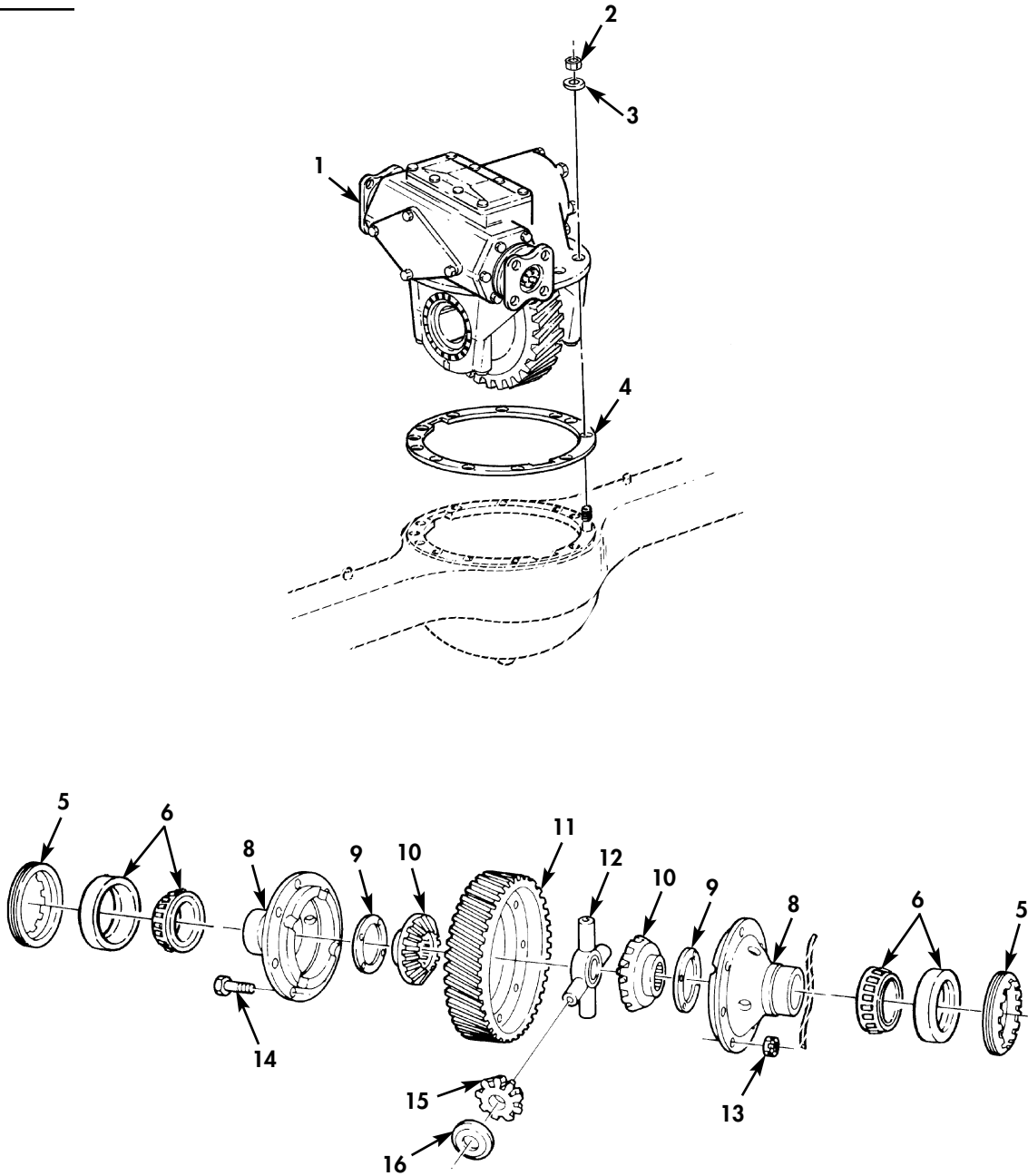

Figure 65. Front Axle Differential Assembly.

(1) ITEM NO	(2) SMR CODE	(3) NSN	(4) CAGEC	(5) PART NUMBER	(6) DESCRIPTION AND USABLE ON CODE (UOC)	(7) QTY
GROUP 1002 DIFFERENTIAL						
FIG. 65 FRONT AXLE DIFFERENTIAL ASSEMBLY						
1	PAFHH	2520-00-692-6098	19207	7521783	DIFFERENTIAL, DRIVIN.....	1
2	PAFZZ	5310-00-926-5916	96906	MS51968-12	NUT, PLAIN, HEXAGON.....	12
3	PAFZZ	5310-00-893-3381	19207	7748744	WASHER, FLAT.....	12
4	PAFZZ	5330-00-752-1782	19207	7521782	GASKET.....	1
5	PAHZZ	5365-00-752-1779	19207	7521779	RING, EXTERNALLY THR.....	2
6	PAHZZ	3110-00-572-9126	96906	MS19081-103	BEARING, ROLLER, TAPE.....	2
7	XBHZZ		19207	7700132	CARRIER, DIFFERENTIA.....	1
8	PAHZZ	3040-00-752-1778	19207	7521778	.HOUSING, MECHANICAL.....	2
9	PAHZZ	3120-01-170-4995	19207	7529060	.BEARING, WASHER, THRU PART OF KIT P/N 5702299.....	2
10	KFHZZ		19207	7529061	.GEAR, BEVEL PART OF KIT P/N 5702299	2
11	PAHZZ	3020-00-752-1686	78500	3892B1120	.GEAR, HELICAL.....	1
12	PAHZZ	2520-01-170-4990	19207	8380940	.SPIDER, DIFFERENTIAL PART OF KIT P/N 5702299.....	1
13	PAHZZ	5310-01-170-4963	19207	10938304-1	.NUT, PLAIN, SLOTTED, H.....	8
14	PAHZZ	5306-00-752-1790	19207	7521790	.BOLT, MACHINE.....	8
15	PFHZZ	3020-01-170-4982	19207	8380939	.GEAR, BEVEL PART OF KIT P/N 5702299	4
16	PAHZZ	3120-01-170-4994	19207	7529058	.BEARING, WASHER, THRU PART OF KIT P/N 5702299.....	4

END OF FIGURE

FIELD AND SUSTAINMENT MAINTENANCE  
REPAIR PARTS AND SPECIAL TOOLS LIST

TRUCK, CARGO: 2-1/2-TON, 6X6, M44A2 SERIES TRUCKS (MULTIFUEL)

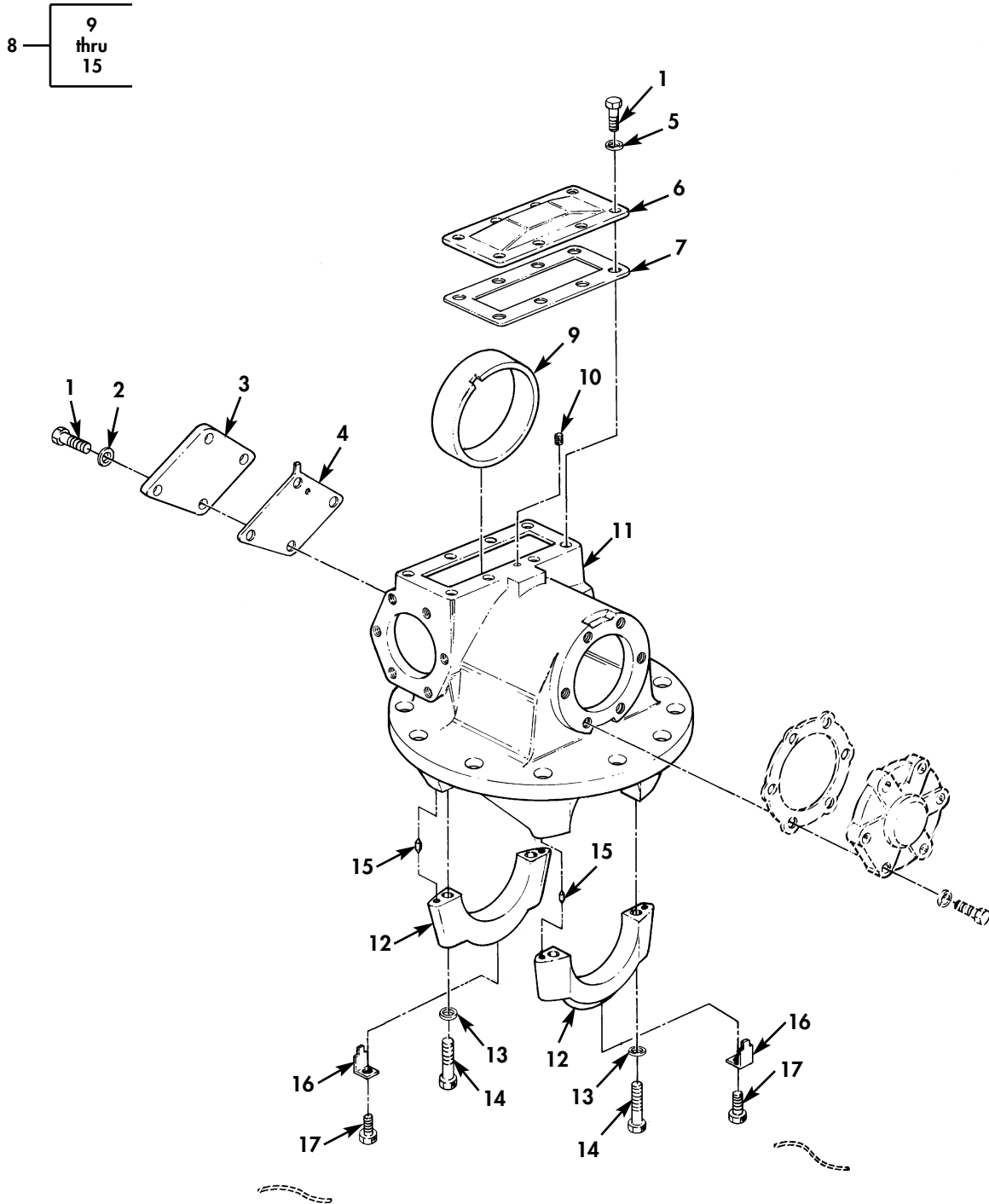

Figure 66. Front Axle Differential Carrier Assembly.

(1) ITEM NO	(2) SMR CODE	(3) NSN	(4) CAGEC	(5) PART NUMBER	(6) DESCRIPTION AND USABLE ON CODE (UOC)	(7) QTY
GROUP 1002 DIFFERENTIAL						
FIG. 66 FRONT AXLE DIFFERENTIAL CARRIER ASSEMBLY						
1	PAOZZ	5305-00-115-9526	80204	B1821BH038C075D	SCREW,CAP,HEXAGON H.....	12
2	PAOZZ	5310-00-177-0892	19207	7748743	WASHER,FLAT.....	4
3	PAOZZ	5340-00-081-0673	19207	10896971	COVER,ACCESS.....	1
4	PAOZZ	5330-01-392-0308	14153	02777	GASKET PART OF KIT P/N 7521764 NON- ASBESTOS.....	1
5	PAOZZ	5310-00-637-9541	80205	MS35338-46	WASHER,LOCK.....	8
6	PAOZZ	5340-00-752-1781	19207	7521781	COVER,ACCESS.....	1
7	PAOZZ	5330-01-170-4979	19207	7521780	GASKET PART OF KIT P/N 7521764 NON- ASBESTOS.....	1
8	XDHZZ		19207	7529063	HOUSING,MECHANICAL.....	1
9	PAHZZ	3120-00-752-1719	19207	SQAP7521719	.BEARING,SLEEVE.....	1
10	PAHZZ	5305-00-752-1718	19207	7521718	.SETSCREW.....	1
11	PFHZZ	3040-01-170-4946	19207	7700128	.HOUSING,MECHANICAL.....	1
12	XBHZZ		19207	7700130	.CAP,PILLOW BLOCK.....	2
13	PAHZZ	5310-00-752-1879	19207	7521879	.WASHER,FLAT.....	4
14	PAHZZ	5305-00-400-8451	21450	596931	.SCREW,CAP,HEXAGON H.....	4
15	PAHZZ	5315-00-597-2723	19207	7534717	.PIN,SHOULDER,HEADLE.....	2
16	PAHZZ	5310-00-752-1786	19207	7521786	WASHER,KEY.....	2
17	PAHZZ	5306-00-689-8852	96906	MS51095-328	BOLT,MACHINE.....	2

END OF FIGURE

FIELD AND SUSTAINMENT MAINTENANCE  
REPAIR PARTS AND SPECIAL TOOLS LIST

TRUCK, CARGO: 2-1/2-TON, 6X6, M44A2 SERIES TRUCKS (MULTIFUEL)

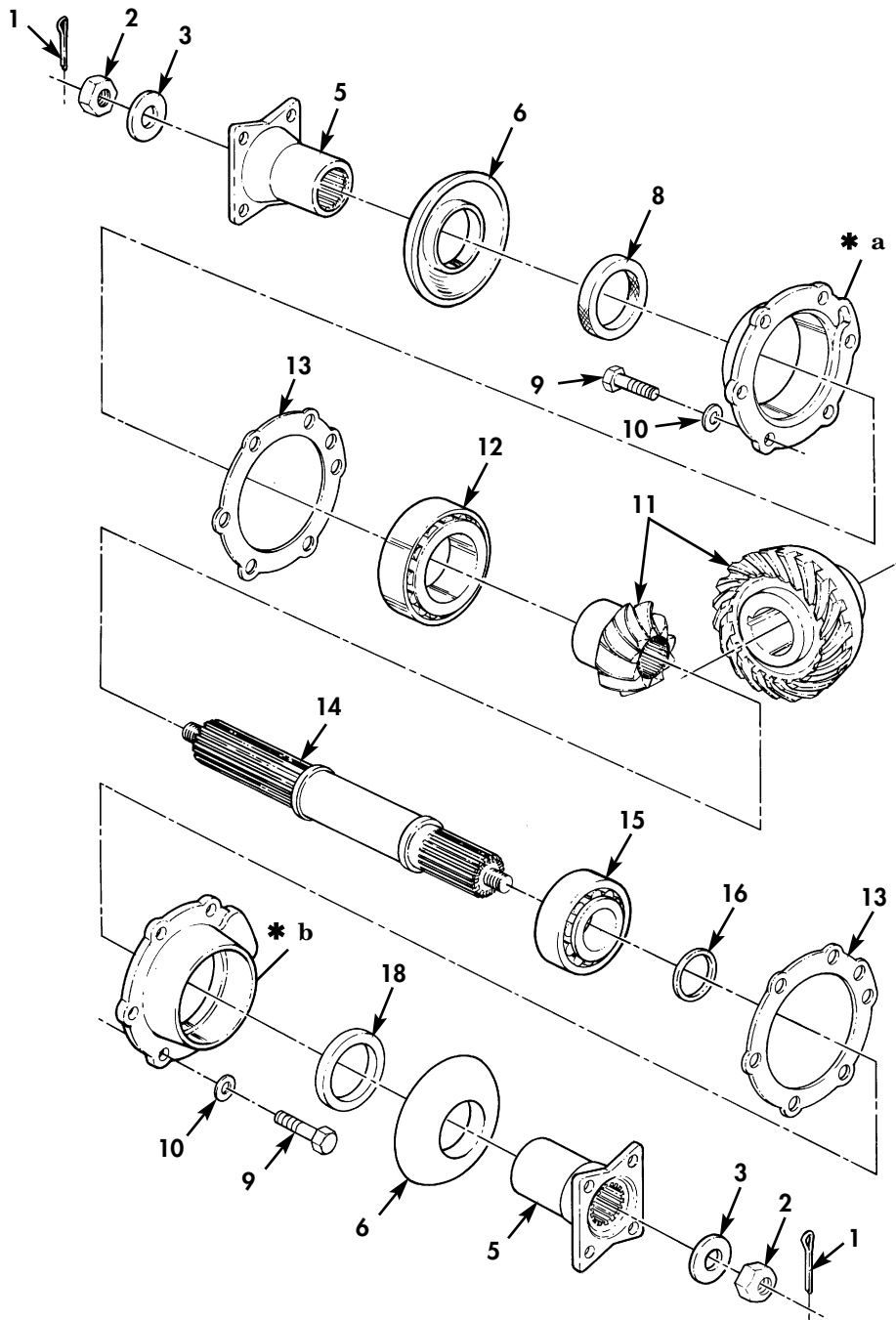
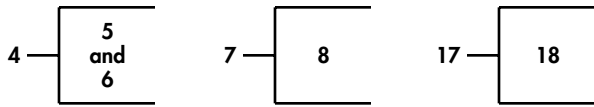

- \* a PART OF ITEM 7
- \* b PART OF ITEM 17

Figure 67. Front Axle Differential Shaft, Gears, and Flange Assembly.

(1) ITEM NO	(2) SMR CODE	(3) NSN	(4) CAGEC	(5) PART NUMBER	(6) DESCRIPTION AND USABLE ON CODE (UOC)	(7) QTY
GROUP 1002 DIFFERENTIAL						
FIG. 67 FRONT AXLE DIFFERENTIAL SHAFT,GEARS,AND FLANGE ASSEMBLY						
1	PAFZZ	5315-00-013-7214	80205	MS24665-359	PIN,COTTER.....	2
2	PAFZZ	5310-01-173-0120	19207	7521234	NUT,PLAIN,SLOTED,H.....	2
3	PAFZZ	5310-00-752-1235	78500	1829M585	WASHER,FLAT.....	2
4	PAFZZ	2520-00-752-1276	78500	A3897E863	FLANGE,COMPANION,VE.....	2
5	PAFZZ	2520-00-134-5124	19207	8757674	.FLANGE,COMPANION,VE.....	2
6	PAFZZ	2520-00-692-6080	58275	913648	.DEFLECTOR,DIRT AND.....	2
7	PAFZZ	2520-00-752-1703	19207	7521703	RETAINER ASSEMBLY,B.....	1
8	PAFZZ	5330-00-143-8666	19207	12470104	.SEAL,PLAIN ENCASED.....	1
9	PAFZZ	5305-00-071-2068	80204	B1821BH050C138N	SCREW,CAP,HEXAGON H.....	12
10	PAFZZ	5310-00-079-1979	19207	7748742	WASHER,FLAT.....	12
11	PAHZZ	3020-00-752-1712	19207	7521712	GEAR SET,BEVEL,MATC.....	1
12	PAHZZ	3110-00-100-5332	60038	29585-29520	BEARING,ROLLER,TAPE.....	1
13	KFHZZ		19207	7521707	SHIM .010,PART OF KIT P/N 7521764 NON-ASBESTOS.....	V
13	KFHZZ		78500	2803F1410	SHIM .005,PART OF KIT P/N 7521764 NON-ASBESTOS.....	V
13	KFHZZ		78500	2803E1409	SHIM .003,PART OF KIT P/N 7521764 NON-ASBESTOS.....	V
14	PAHZZ	2520-00-752-1716	19207	7521716	SHAFT,AXLE,AUTOMOTI DIFFERENTIAL CARRIER DRIVING.....	1
15	PAHZZ	3110-00-227-3711	60038	22780	CONE AND ROLLERS,TA.....	1
16	PAHZZ	5365-00-248-4773	19207	7700137	SPACER,RING CARRIER DRIVE SHAFT BEARING.....	1
17	PAHZZ	2520-00-752-1704	3D6E9	A3866Y519	RETAINER ASSEMBLY.....	1
18	PAFZZ	5330-00-143-8666	19207	12470104	.SEAL,PLAIN ENCASED RETAINER,CARRIER ASSEMBLY.....	1

END OF FIGURE

FIELD AND SUSTAINMENT MAINTENANCE  
REPAIR PARTS AND SPECIAL TOOLS LIST

TRUCK, CARGO: 2-1/2-TON, 6X6, M44A2 SERIES TRUCKS (MULTIFUEL)

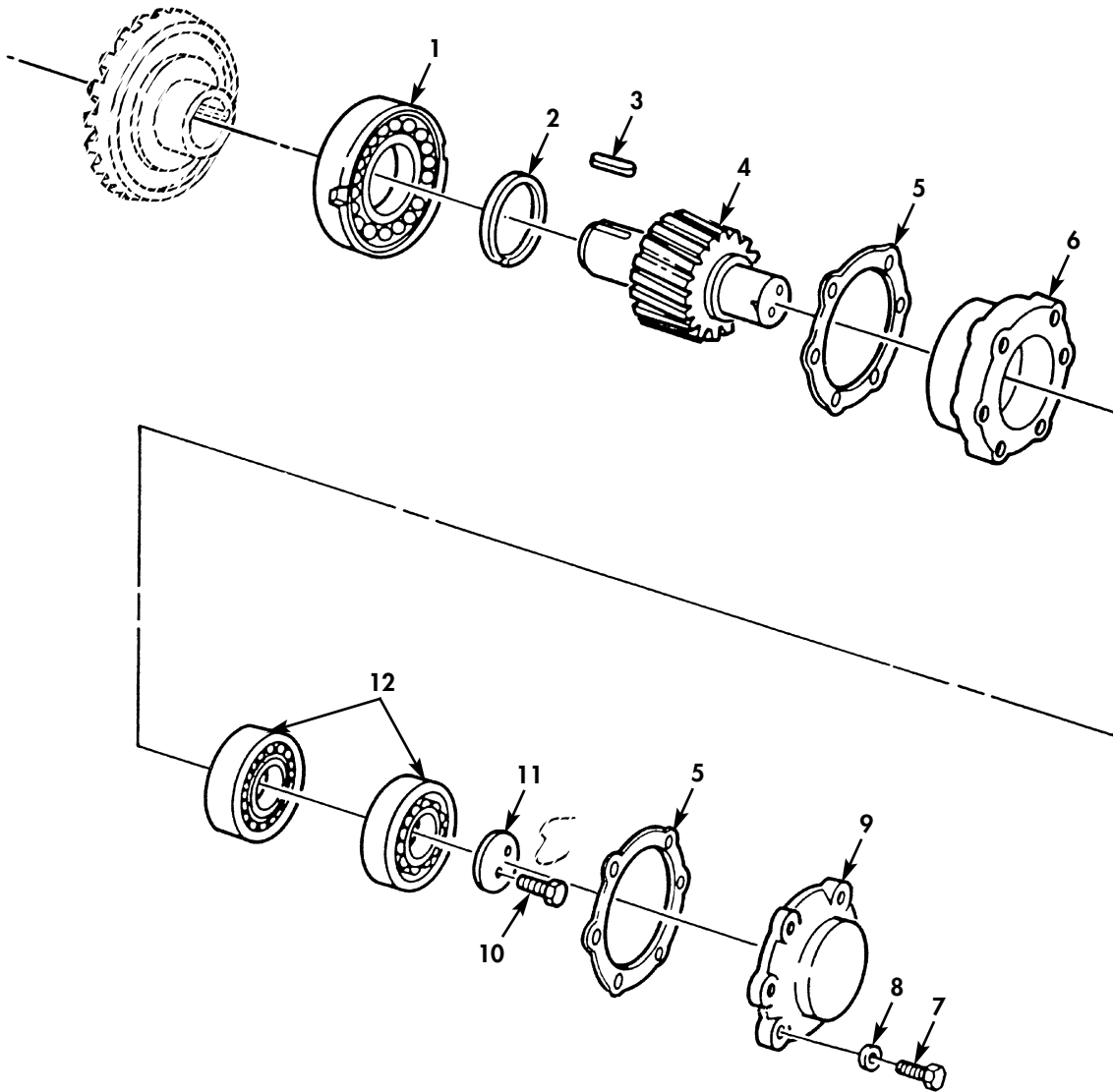

Figure 68. Front Axle Differential Helical Drive Pinion and Related Parts.



(1) ITEM NO	(2) SMR CODE	(3) NSN	(4) CAGEC	(5) PART NUMBER	(6) DESCRIPTION AND USABLE ON CODE (UOC)	(7) QTY
GROUP 1002 DIFFERENTIAL						
FIG. 68 FRONT AXLE DIFFERENTIAL HELICAL DRIVE PINION AND RELATED PARTS						
1	PAHZZ	3110-00-051-9792	19207	10937642	BEARING,ROLLER,CYLI.....	1
2	PAHZZ	5325-00-752-1717	19207	7521717	RING,RETAINING.....	1
3	PAHZZ	5315-00-696-0271	19207	7521791	KEY,MACHINE.....	1
4	PAHZZ	3040-00-752-1685	19207	7521685	GEARSHAFT,HELICAL.....	1
5	KFHZZ		19207	7521713	SHIM .010,PART OF KIT P/N 7521764 NON-ASBESTOS.....	V
5	KFHZZ		19207	7521714	SHIM .005,PART OF KIT P/N 7521764 NON-ASBESTOS.....	V
5	KFHZZ		19207	7521715	SHIM .003,PART OF KIT P/N 7521764 NON-ASBESTOS.....	V
6	PAHZZ	3040-01-170-5057	19207	7700131	HOUSING,MECHANICAL.....	1
7	PAHZZ	5305-00-071-2070	80204	B1821BH050C175N	SCREW,CAP,HEXAGON H.....	6
8	PAHZZ	5310-00-584-5272	80205	MS35338-48	WASHER,LOCK.....	6
9	PAHZZ	2520-00-752-1684	19207	7521684	COVER.....	1
10	PAHZZ	5305-01-244-7544	96906	MS51099-86	SCREW,CAP,HEXAGON H.....	2
11	PAHZZ	2520-00-752-1673	19207	7521673	PLATE,LOCK,PINION.....	1
12	PAHZZ	3110-00-922-3391	96906	MS19081-193	BEARING,ROLLER,TAPE.....	2

END OF FIGURE

FIELD AND SUSTAINMENT MAINTENANCE  
REPAIR PARTS AND SPECIAL TOOLS LIST

TRUCK, CARGO: 2-1/2-TON, 6X6, M44A2 SERIES TRUCKS (MULTIFUEL)

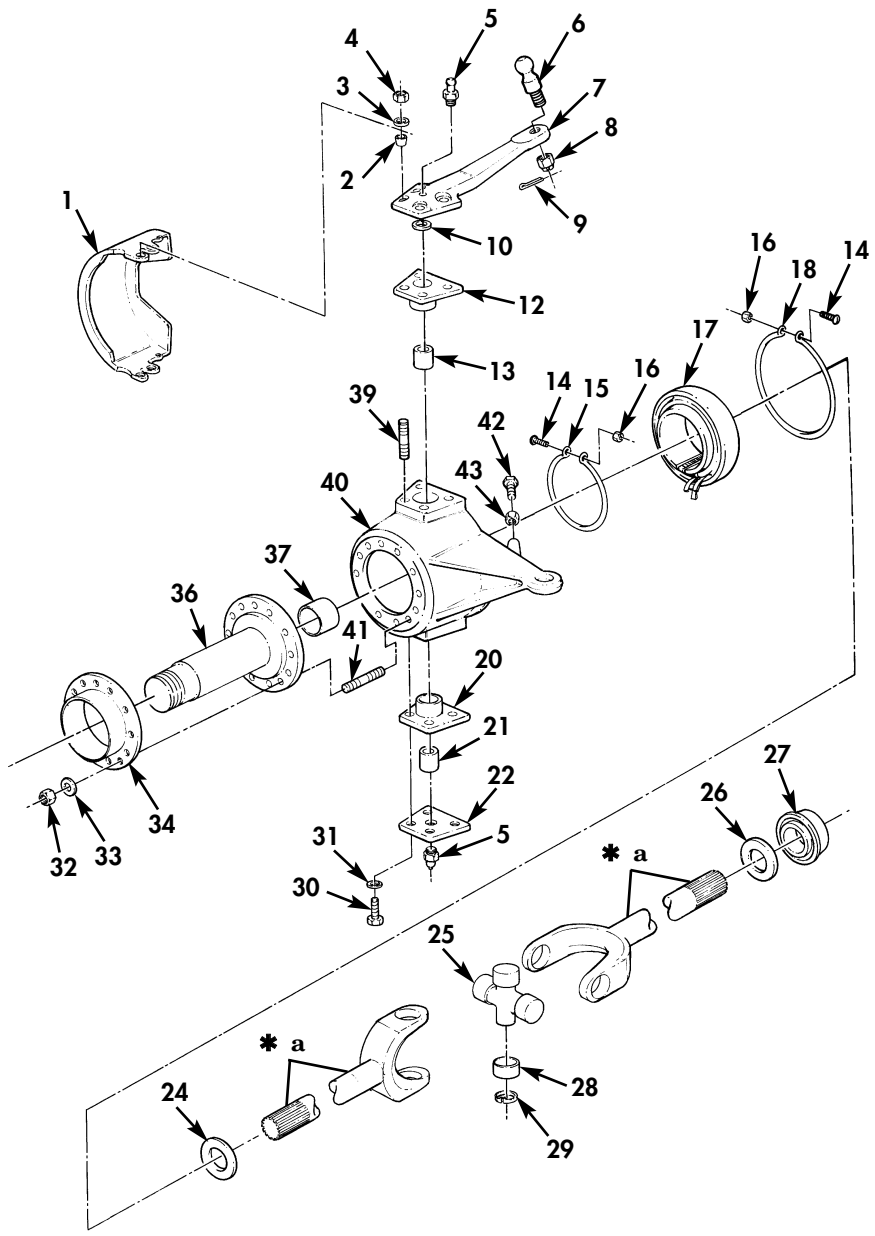
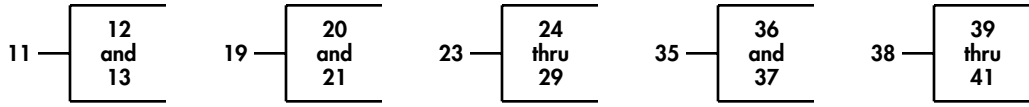

\* a PART OF ITEM 23

Figure 69. Spindle Shaft, Universal Shaft, and Knuckle Assembly.

(1) ITEM NO	(2) SMR CODE	(3) NSN	(4) CAGEC	(5) PART NUMBER	(6) DESCRIPTION AND USABLE ON CODE (UOC)	(7) QTY
GROUP 1004 STEERING						
FIG. 69 SPINDLE SHAFT, UNIVERSAL SHAFT, AND KNUCKLE ASSEMBLY						
1	PAOZZ	2530-00-752-1678	19207	7521678	GUARD.....	2
2	PAOZZ	5365-00-752-1694	19207	7521694	BUSHING, TAPERED.....	4
3	PAOZZ	5310-00-616-6354	96906	MS35335-38	WASHER, LOCK.....	8
4	PAOZZ	5310-00-763-8911	96906	MS51968-17	NUT, PLAIN, HEXAGON.....	4
5	PAOZZ	4730-00-050-4208	81343	19626R91	FITTING LUBRICATION.....	4
6	PAOZZ	5307-00-516-7504	19207	5167504	STUD, BALL.....	1
7	PAFZZ	2530-00-312-0886	78500	3133L1052	ARM, STEERING, GEAR L.H. SIDE.....	1
8	PAOZZ	5310-00-242-5615	19207	11609581	NUT, PLAIN, SLOTTED, H.....	1
9	PAOZZ	5315-00-012-0123	80205	MS24665-355	PIN, COTTER.....	1
10	PAFZZ	2530-01-079-8450	19207	10896717	PARTS KIT, POWER STE.....	1
11	PAFZZ	2530-00-752-1690	19207	7521690	SLEEVE.....	2
12	XAFZZ		19207	7700121	.SLEEVE.....	2
13	PAFZZ	3120-00-350-2934	19207	5283738	.BEARING, SLEEVE.....	2
14	PAOZZ	5305-00-143-3266	96906	MS27039-0825	SCREW, MACHINE..PART OF KIT P/N 57K3613	2
15	PAOZZ	5340-01-144-8876	19207	12300576-2	CLAMP, LOOP.....	2
16	PAOZZ	5310-01-038-9579	24617	454748	NUT, SELF-LOCKING, HE PART OF KIT P/N 57K3613.....	2
17	PAOZZ	2530-00-741-5911	92679	190542R91	BOOT ASSEMBLY PART OF KIT P/N 57K3613.....	1
18	PAOZZ	5340-01-144-8875	19207	12300576-1	CLAMP, LOOP.....	2
19	PAFZZ	2530-00-752-1676	19207	7521676	SLEEVE.....	2
20	XAFZZ		19207	7700120	.SLEEVE.....	2
21	XAFZZ	3120-00-350-2934	19207	5283738	.BEARING, SLEEVE.....	2
22	PAFZZ	5340-00-764-8300	19207	7521677	COVER, ACCESS.....	3
23	PAOZZ	3010-00-075-1763	19207	8738035	PROPELLER SHAFT WIT.....	1
23	PBOZZ	3010-00-075-1762	19207	8738035-1	UNIVERSAL JOINT ASS.....	1
24	PAOZZ	3120-00-066-1315	78500	1229W1765	.BEARING, WASHER, THRU.....	2
25	PFOZZ	2520-00-439-6283	29510	538395R91	.PARTS KIT, UNIVERSAL.....	2
26	PFOZZ	3120-00-066-1314	78500	1229X1766	.BEARING, WASHER, THRU.....	1
27	PBOZZ	5330-00-075-1764	19207	8738032	.SEAL, PLAIN ENCASED.....	2
28	PFOZZ	3110-00-929-8915	19207	8738039	.BEARING, ROLLER, JOUR.....	8
29	PFOZZ	5325-00-804-2782	96906	MS16625-1162	.RING, RETAINING.....	8
30	PAOZZ	5306-00-752-1692	19207	7521692	BOLT, MACHINE USE 4 ON BOTTOM LEFT KNUCKLE ASSEMBLY.....	12
31	PAOZZ	5310-00-167-0680	96906	MS35338-49	WASHER, LOCK USE.4 ON TOP LEFT KNUCKLE ASSEMBLY.....	12
32	PAOZZ	5310-00-732-0559	96906	MS51968-8	NUT, PLAIN, HEXAGON.....	24
33	PAOZZ	5310-00-627-6128	96906	MS35335-35	WASHER, LOCK.....	24
34	PAOZZ	2530-00-752-1654	19207	7521654	DEFLECTOR, DIRT AND.....	2
35	PAFFF	2530-00-752-1680	19207	7521680	SPINDLE, WHEEL, DRIVI.....	2
36	XAFZZ	2540-00-235-2899	19207	8757687	.SPINDLE.....	2
37	PAFZZ	3120-00-661-9035	19207	7521681	.BEARING, SLEEVE.....	2
38	PAFZZ	2530-00-752-1687	19207	7521687	KNUCKLE AND STUD AS L.H.....	1
38	PAFZZ	2530-00-752-1688	19207	7521688	KNUCKLE AND STUD AS R.H.....	1
39	PAFZZ	5307-00-752-1689	58275	913757	.STUD, PLAIN R.H. ONLY.....	4
40	XAFZZ		19207	8757696	.KNUCKLE R.H.....	1
40	XAFZZ		19207	8757695	.KNUCKLE L.H.....	1
41	PAFZZ	5307-00-463-4558	19207	10896705	.STUD, PLAIN TOP LEFT KNUCKLE ASSEMBLY ONLY.....	4
42	PAFZZ	5306-00-281-1651	19207	5225875	BOLT, MACHINE.....	2
43	PAFZZ	5310-00-193-0704	19207	5225876	NUT, PLAIN, HEXAGON.....	2

END OF FIGURE

FIELD AND SUSTAINMENT MAINTENANCE  
REPAIR PARTS AND SPECIAL TOOLS LIST

TRUCK, CARGO: 2-1/2-TON, 6X6, M44A2 SERIES TRUCKS (MULTIFUEL)

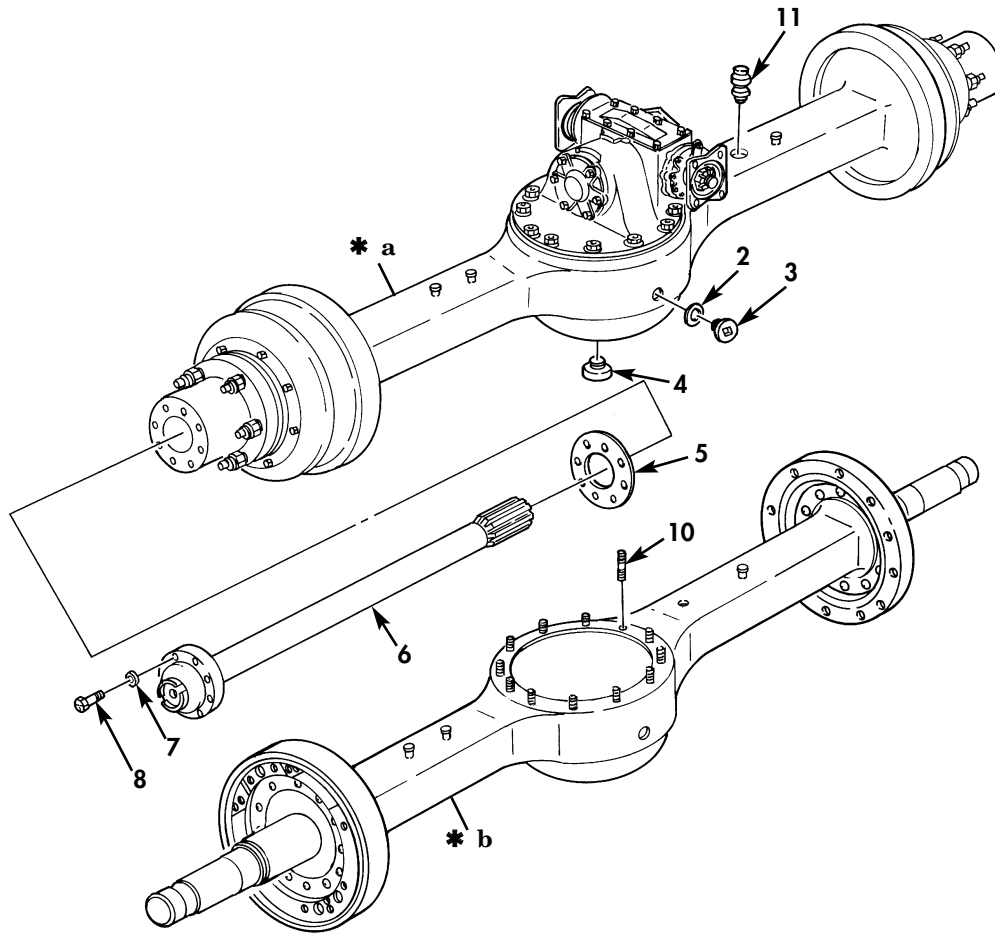
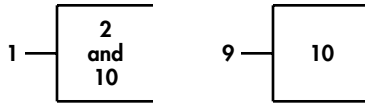

- \* a PART OF ITEM 1
- \* b PART OF ITEM 9

Figure 70. Forward-Rear and Rear-Rear Axle Assembly.

(1) ITEM NO	(2) SMR CODE	(3) NSN	(4) CAGEC	(5) PART NUMBER	(6) DESCRIPTION AND USABLE ON CODE (UOC)	(7) QTY
GROUP 11 REAR AXLE						
1100 REAR AXLE ASSEMBLY						
FIG. 70 FORWARD-REAR AND REAR-REAR AXLE ASSEMBLY						
1	PAFHH	2520-00-736-8511	78500	C240FHX3	AXLE ASSEMBLY,AUTOM.....	2
2	PAOZZ	5330-01-352-8485	96906	MS35769-21	.GASKET REAR AXLE FILL PLUG.....	1
3	PAOZZ	5365-00-732-6126	19207	7326126	.PLUG,MACHINE THREAD.....	1
4	PAOZZ	4730-00-595-4827	36540	5054181	.PLUG,PIPE,MAGNETIC.....	1
5	PAOZZ	5330-00-599-4230	19207	7521787	.GASKET.....	1
6	PAOZZ	2520-00-752-1730	19207	7521730	.SHAFT,AXLE,AUTOMOTI.....	2
7	PAOZZ	5310-00-584-5272	80205	MS35338-48	.WASHER,LOCK.....	8
8	PAOZZ	5306-00-182-9267	19207	10896726	.BOLT,MACHINE.....	16
9	XBOZZ		19207	8757645	.AXLE HOUSING AND BR.....	1
10	PAFZZ	5307-00-207-7596	19207	7521785	..STUD,PLAIN.....	12
11	PAOZZ	4820-00-726-4719	19207	5196397	VALVE,VENT.....	1

END OF FIGURE

FIELD AND SUSTAINMENT MAINTENANCE  
REPAIR PARTS AND SPECIAL TOOLS LIST

TRUCK, CARGO: 2-1/2-TON, 6X6, M44A2 SERIES TRUCKS (MULTIFUEL)

1 — 2  
thru  
18

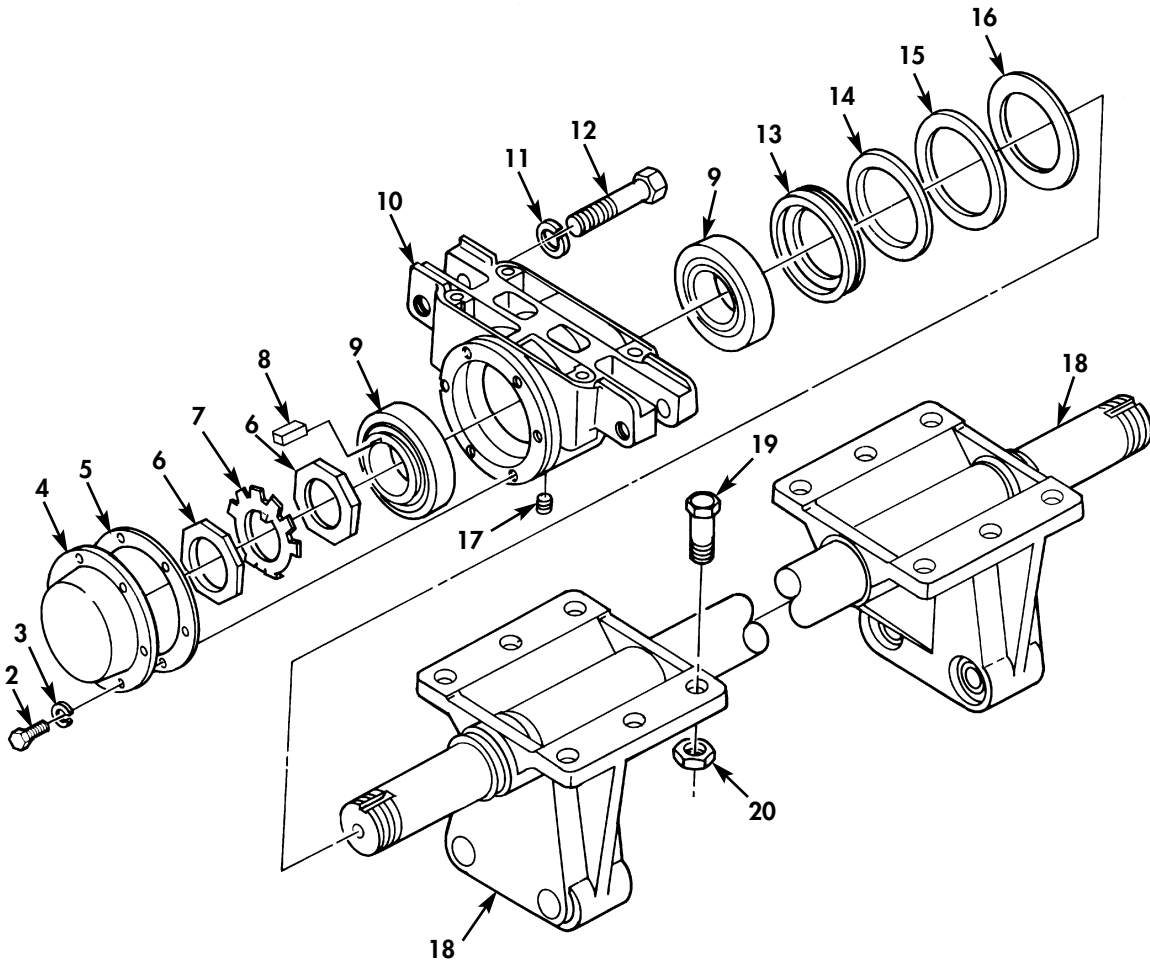

Figure 71. Tandem Axle Suspension Spring Seat.

(1) ITEM NO	(2) SMR CODE	(3) NSN	(4) CAGEC	(5) PART NUMBER	(6) DESCRIPTION AND USABLE ON CODE (UOC)	(7) QTY
GROUP 1100 REAR AXLE ASSEMBLY						
FIG. 71 TANDEM AXLE SUSPENSION SPRING SEAT						
1	POOOO	2530-00-133-9471	19207	10896741	ARM, CONTROL, VEHICUL.....	1
2	PAOZZ	5306-00-225-8496	80205	MS90725-31	.BOLT, MACHINE.....	12
3	PAOZZ	5310-00-407-9566	96906	MS35338-45	.WASHER, LOCK.....	12
4	PAOZZ	5340-00-752-1640	19207	7521640	.COVER, ACCESS.....	2
5	PAOZZ	5330-01-374-9268	3D6E9	2208S305 NON-ASB STOS	.GASKET.....	2
6	PAOZZ	5310-00-752-1633	19207	7521633	.NUT, PLAIN, OCTAGON.....	4
7	PAOZZ	5310-00-752-1650	78500	1229G969	.WASHER, KEY.....	2
8	PAOZZ	5315-00-957-7544	96906	MS20066-231	.KEY, MACHINE.....	2
9	PAOZZ	3120-00-105-9923	19207	11609331	.BEARING, SLEEVE.....	4
10	PAOZZ	2510-00-037-4972	19207	8757712	.SEAT, SPRING ASSEMBL.....	2
11	PAOZZ	5310-00-754-2005	80205	MS35338-52	.WASHER, LOCK.....	2
12	PAOZZ	5306-00-752-1642	19207	7521642	.BOLT, MACHINE.....	4
13	PAOZZ	5330-00-891-7826	19207	10896684	.SEAL, PLAIN ENCASED.....	2
14	PAOZZ	5330-00-693-0624	19207	7521647	.RETAINER, PACKING.....	2
15	PAOZZ	5310-00-693-0623	19207	7521646	.WASHER, FLAT.....	2
16	PAOZZ	5310-00-693-0622	19207	7521643	.WASHER, FLAT.....	2
17	PAOZZ	4730-00-172-0022	81343	AS15003-2	.FITTING, LUBRICATION.....	2
18	PAOZZ	2510-00-177-7788	19207	7700126	.BRACKET ASSEMBLY, AX.....	1
19	PAOZZ	5305-00-948-0749	80204	B1821BH075F225N	SCREW, CAP, HEXAGON H.....	12
20	PAOZZ	5310-00-935-3569	81349	M45913/3-12FG8C	NUT, SELF-LOCKING, HE.....	12

END OF FIGURE

FIELD AND SUSTAINMENT MAINTENANCE  
REPAIR PARTS AND SPECIAL TOOLS LIST

TRUCK, CARGO: 2-1/2-TON, 6X6, M44A2 SERIES TRUCKS (MULTIFUEL)

7 — 8  
thru  
16

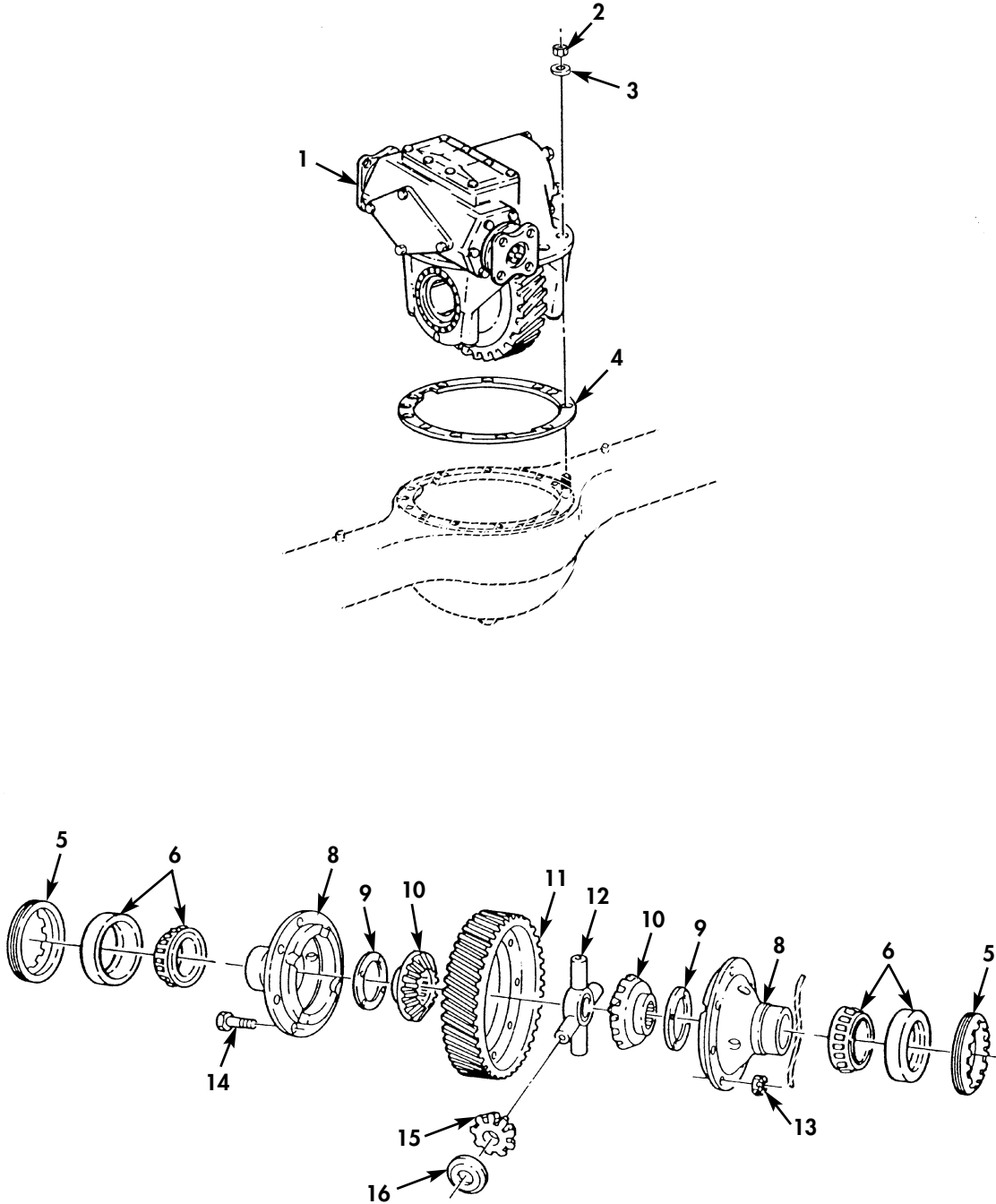

Figure 72. Rear Axle Differential Assembly.



(1) ITEM NO	(2) SMR CODE	(3) NSN	(4) CAGEC	(5) PART NUMBER	(6) DESCRIPTION AND USABLE ON CODE (UOC)	(7) QTY
GROUP 1102 DIFFERENTIAL						
FIG. 72 REAR AXLE DIFFERENTIAL ASSEMBLY						
1	PAFHH	2520-00-692-6098	19207	7521783	DIFFERENTIAL, DRIVIN.....	1
2	PAFZZ	5310-00-926-5916	96906	MS51968-12	NUT, PLAIN, HEXAGON.....	12
3	PAFZZ	5310-00-893-3381	19207	7748744	WASHER, FLAT.....	12
4	PAFZZ	5330-00-752-1782	19207	7521782	GASKET.....	1
5	PAHZZ	5365-00-752-1779	19207	7521779	RING, EXTERNALLY THR.....	2
6	PAHZZ	3110-00-572-9126	96906	MS19081-103	BEARING, ROLLER, TAPE.....	2
7	XBHZZ		19207	7700132	CARRIER, DIFFERENTIAL.....	1
8	PAHZZ	3040-00-752-1778	19207	7521778	.HOUSING, MECHANICAL.....	2
9	PAHZZ	3120-01-170-4995	19207	7529060	.BEARING, WASHER, THRU PART OF KIT P/N 5702299.....	2
10	KFHZZ		19207	7529061	.GEAR, BEVEL PART OF KIT P/N 5702299	2
11	PAHZZ	3020-00-752-1686	78500	3892B1120	.GEAR, HELICAL.....	1
12	PAHZZ	2520-01-170-4990	19207	8380940	.SPIDER, DIFFERENTIAL PART OF KIT P/N 5702299.....	1
13	PAHZZ	5310-01-170-4963	19207	10938304-1	.NUT, PLAIN, SLOTTED, H.....	8
14	PAHZZ	5306-00-752-1790	19207	7521790	.BOLT, MACHINE.....	8
15	PFHZZ	3020-01-170-4982	19207	8380939	.GEAR, BEVEL PART OF KIT P/N 5702299	4
16	PAHZZ	3120-01-170-4994	19207	7529058	.BEARING, WASHER, THRU PART OF KIT P/N 5702299.....	4

END OF FIGURE

FIELD AND SUSTAINMENT MAINTENANCE  
REPAIR PARTS AND SPECIAL TOOLS LIST

TRUCK, CARGO: 2-1/2-TON, 6X6, M44A2 SERIES TRUCKS (MULTIFUEL)

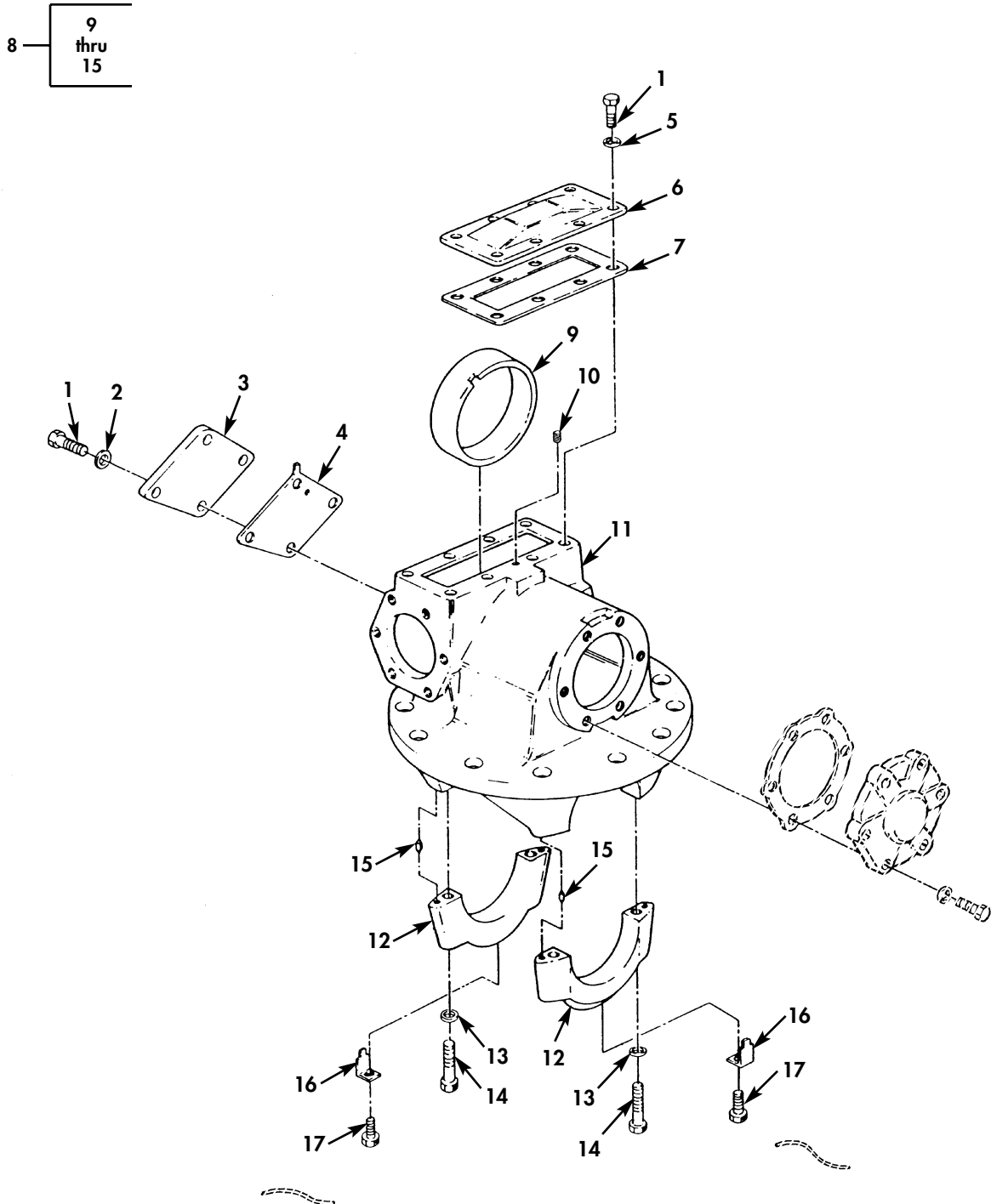

Figure 73. Rear Axle Differential Carrier Assembly.

(1) ITEM NO	(2) SMR CODE	(3) NSN	(4) CAGEC	(5) PART NUMBER	(6) DESCRIPTION AND USABLE ON CODE (UOC)	(7) QTY
GROUP 1102 DIFFERENTIAL						
FIG. 73 REAR AXLE DIFFERENTIAL CARRIER ASSEMBLY						
1	PAOZZ	5305-00-115-9526	80204	B1821BH038C075D	SCREW,CAP,HEXAGON H.....	12
2	PAOZZ	5310-00-177-0892	19207	7748743	WASHER,FLAT.....	4
3	PAOZZ	5340-00-081-0673	19207	10896971	COVER,ACCESS.....	1
4	PAOZZ	5330-01-392-0308	14153	02777	GASKET PART OF KIT P/N 7521764 NON- ASBESTOS.....	1
5	PAOZZ	5310-00-637-9541	80205	MS35338-46	WASHER,LOCK.....	8
6	PAOZZ	5340-00-752-1781	19207	7521781	COVER,ACCESS.....	1
7	PAOZZ	5330-01-170-4979	19207	7521780	GASKET PART OF KIT P/N 7521764 NON- ASBESTOS.....	1
8	XDHZZ		19207	7529063	HOUSING,MECHANICAL.....	1
9	PAHZZ	3120-00-752-1719	19207	SQAP7521719	.BEARING,SLEEVE.....	1
10	PAHZZ	5305-00-752-1718	19207	7521718	.SETSCREW.....	1
11	PFHZZ	3040-01-170-4946	19207	7700128	.HOUSING,MECHANICAL.....	1
12	XBHZZ		19207	7700130	.CAP,PILLOW BLOCK.....	2
13	PAHZZ	5310-00-752-1879	19207	7521879	.WASHER,FLAT.....	4
14	PAHZZ	5305-00-400-8451	21450	596931	.SCREW,CAP,HEXAGON H.....	4
15	PAHZZ	5315-00-597-2723	19207	7534717	.PIN,SHOULDER,HEADLE.....	2
16	PAHZZ	5310-00-752-1786	19207	7521786	WASHER,KEY.....	2
17	PAHZZ	5306-00-689-8852	96906	MS51095-328	BOLT,MACHINE.....	2

END OF FIGURE

FIELD AND SUSTAINMENT MAINTENANCE  
REPAIR PARTS AND SPECIAL TOOLS LIST

TRUCK, CARGO: 2-1/2-TON, 6X6, M44A2 SERIES TRUCKS (MULTIFUEL)

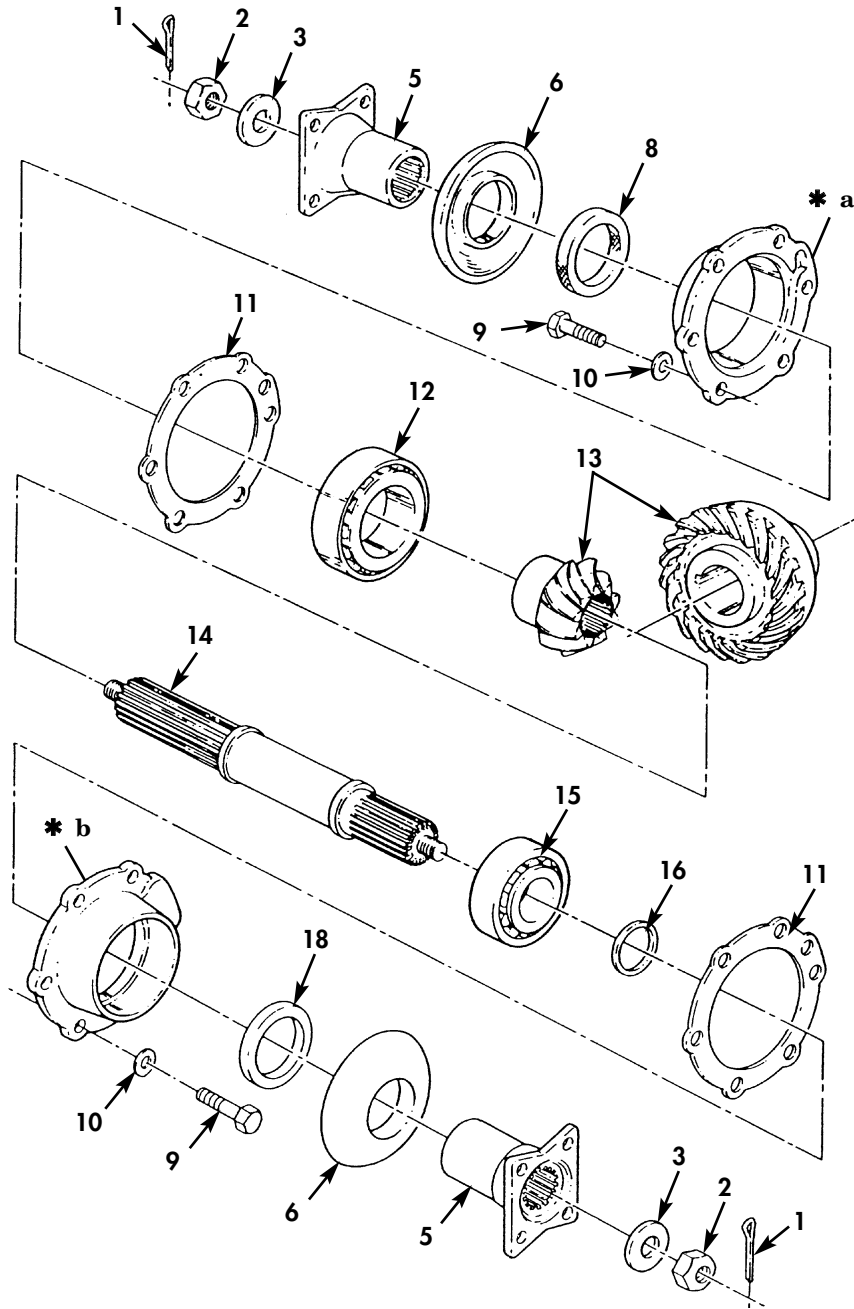
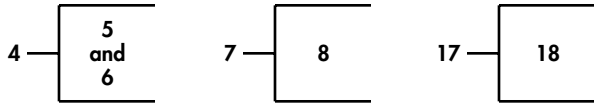

- \* a PART OF ITEM 7
- \* b PART OF ITEM 17

Figure 74. Rear Axle Differential Shaft, Gears, and Flange Assembly.

(1) ITEM NO	(2) SMR CODE	(3) NSN	(4) CAGEC	(5) PART NUMBER	(6) DESCRIPTION AND USABLE ON CODE (UOC)	(7) QTY
GROUP 1102 DIFFERENTIAL						
FIG. 74 REAR AXLE DIFFERENTIAL SHAFT,GEARS,AND FLANGE ASSEMBLY						
1	PAFZZ	5315-00-013-7214	80205	MS24665-359	PIN,COTTER.....	2
2	PAFZZ	5310-01-173-0120	19207	7521234	NUT,PLAIN,SLOTED,H.....	2
3	PAFZZ	5310-00-752-1235	78500	1829M585	WASHER,FLAT.....	2
4	PAFZZ	2520-00-752-1276	78500	A3897E863	FLANGE,COMPANION,VE.....	2
5	PAFZZ	2520-00-134-5124	19207	8757674	.FLANGE,COMPANION,VE.....	2
6	PAFZZ	2520-00-692-6080	58275	913648	.DEFLECTOR,DIRT AND.....	2
7	PAFZZ	2520-00-752-1703	19207	7521703	RETAINER ASSEMBLY,B.....	1
8	PAFZZ	5330-00-143-8666	19207	12470104	.SEAL,PLAIN ENCASED.....	1
9	PAFZZ	5305-00-071-2068	80204	B1821BH050C138N	SCREW,CAP,HEXAGON H.....	12
10	PAFZZ	5310-00-079-1979	19207	7748742	WASHER,FLAT.....	12
11	KFHZZ		19207	7521707	SHIM .010,PART OF KIT P/N 7521764	V
					NON-ASBESTOS.....	
11	KFHZZ		78500	2803E1409	SHIM .005,PART OF KIT P/N 7521764	V
					NON-ASBESTOS.....	
11	KFHZZ		78500	2803F1410	SHIM .003,PART OF KIT P/N 7521764	V
					NON-ASBESTOS.....	
12	PAHZZ	3110-00-100-3566	01212	29585	CONE AND ROLLERS,TA.....	1
13	PAHZZ	3020-00-752-1712	19207	7521712	GEAR SET,BEVEL,MATC.....	1
14	PAHZZ	2520-00-752-1716	19207	7521716	SHAFT,AXLE,AUTOMOTI.....	1
15	PAHZZ	3110-00-227-3711	60038	22780	CONE AND ROLLERS,TA.....	1
16	PAHZZ	5365-00-248-4773	19207	7700137	SPACER,RING.....	1
17	PAHZZ	2520-00-752-1704	3D6E9	A3866Y519	RETAINER ASSEMBLY.....	1
18	PAFZZ	5330-00-143-8666	19207	12470104	.SEAL,PLAIN ENCASED.....	1

END OF FIGURE

FIELD AND SUSTAINMENT MAINTENANCE  
REPAIR PARTS AND SPECIAL TOOLS LIST

TRUCK, CARGO: 2-1/2-TON, 6X6, M44A2 SERIES TRUCKS (MULTIFUEL)

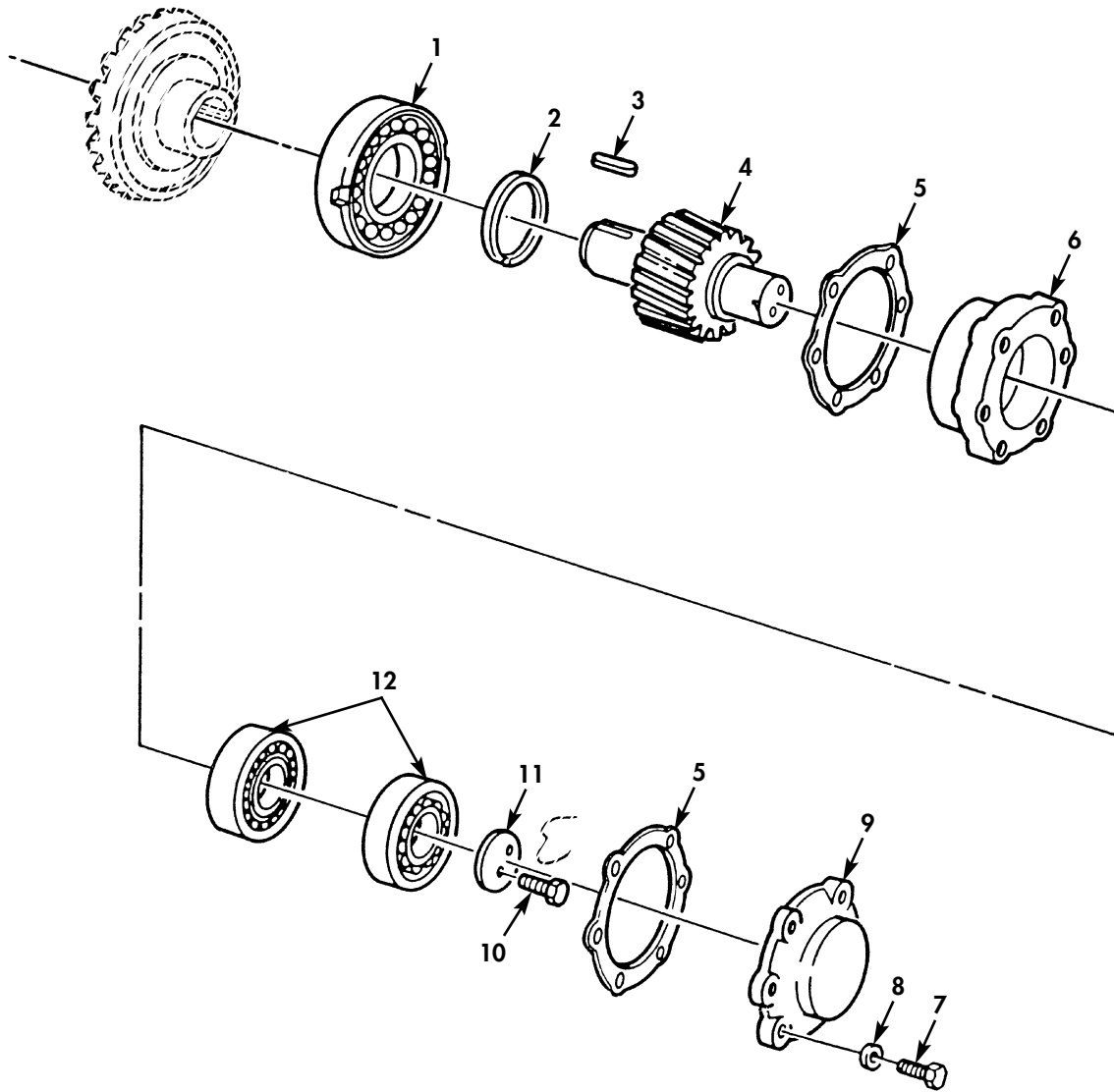

Figure 75. Rear Axle Differential Helical Drive Pinion and Related Parts.

(1) ITEM NO	(2) SMR CODE	(3) NSN	(4) CAGEC	(5) PART NUMBER	(6) DESCRIPTION AND USABLE ON CODE (UOC)	(7) QTY
GROUP 1102 DIFFERENTIAL						
FIG. 75 REAR AXLE DIFFERENTIAL HELICAL DRIVE PINION AND RELATED PARTS						
1	PAHZZ	3110-00-051-9792	19207	10937642	BEARING,ROLLER,CYLI.....	1
2	PAHZZ	5325-00-752-1717	19207	7521717	RING,RETAINING.....	1
3	PAHZZ	5315-00-696-0271	19207	7521791	KEY,MACHINE.....	1
4	PAHZZ	3040-00-752-1685	19207	7521685	GEARSHAFT,HELICAL.....	1
5	KFHZZ		19207	7521713	SHIM .010,PART OF KIT P/N 7521764 NON-ASBESTOS.....	V
5	KFHZZ		19207	7521714	SHIM .005,PART OF KIT P/N 7521764 NON-ASBESTOS.....	V
5	KFHZZ		19207	7521715	SHIM .003,PART OF KIT P/N 7521764 NON-ASBESTOS.....	V
6	PAHZZ	3040-01-170-5057	19207	7700131	HOUSING,MECHANICAL.....	1
7	PAHZZ	5305-00-071-2070	80204	B1821BH050C175N	SCREW,CAP,HEXAGON H.....	6
8	PAHZZ	5310-00-584-5272	96906	MS35338-48	WASHER,LOCK.....	6
9	PAHZZ	2520-00-752-1684	19207	7521684	COVER.....	1
10	PAHZZ	5305-01-244-7544	96906	MS51099-86	SCREW,CAP,HEXAGON H.....	2
11	PAHZZ	2520-00-752-1673	19207	7521673	PLATE,LOCK,PINION.....	1
12	PAHZZ	3110-00-922-3391	96906	MS19081-193	BEARING,ROLLER,TAPE.....	2

END OF FIGURE

FIELD AND SUSTAINMENT MAINTENANCE  
REPAIR PARTS AND SPECIAL TOOLS LIST

TRUCK, CARGO: 2-1/2-TON, 6X6, M44A2 SERIES TRUCKS (MULTIFUEL)

- 1 — 2  
thru  
7
- 5 — 6  
and  
7
- 22 — 23  
thru  
27

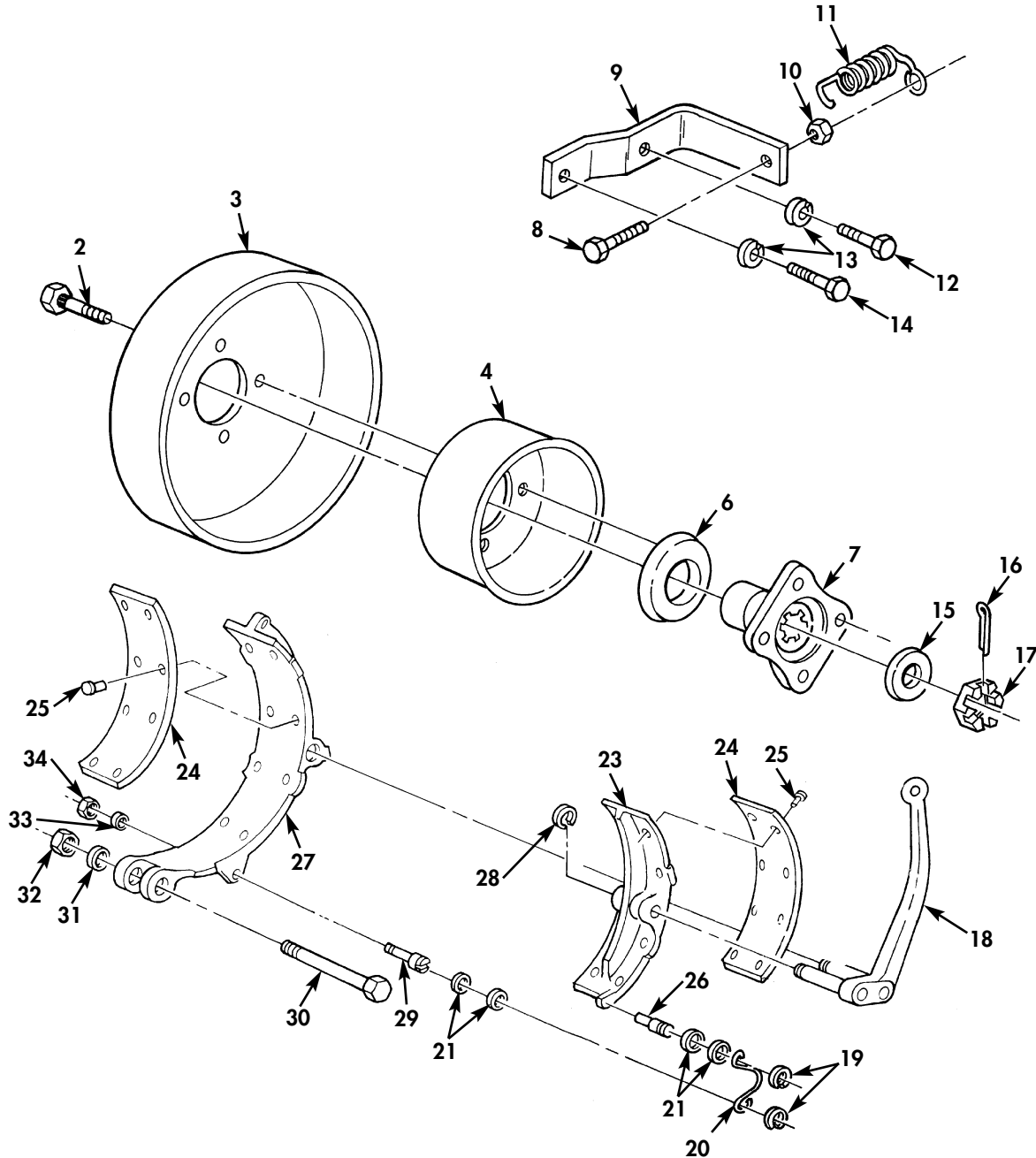

Figure 76. Parking Brake Drum, Shoes, and Related Parts.



(1) ITEM NO	(2) SMR CODE	(3) NSN	(4) CAGEC	(5) PART NUMBER	(6) DESCRIPTION AND USABLE ON CODE (UOC)	(7) QTY
GROUP 12 BRAKES 1201 HAND BRAKE						
FIG. 76 PARKING BRAKE DRUM, SHOES, AND RELATED PARTS						
1	AOOHH		19207	8757710	BRAKE DRUM.....	1
2	PAOZZ	5306-00-752-1014	19207	7521014	.BOLT,RIBBED NECK.....	4
3	PAOHH	2530-00-752-1490	19207	7521490	.BRAKE DRUM.....	1
4	PAOZZ	2530-01-128-5672	19207	8757711	.GUARD,BRAKE.....	1
5	PFOOO	2520-00-752-1276	78500	A3897E863	.FLANGE,COMPANION,VE.....	1
6	PAOZZ	2520-00-692-6080	58275	913648	.DEFLECTOR,DIRT AND.....	1
7	PAOZZ	2520-00-134-5124	19207	8757674	.FLANGE,COMPANION,VE.....	1
8	PAOZZ	5305-00-139-4620	19207	11609328-2	SCREW,CAP,HEXAGON H.....	1
9	PAOZZ	5342-00-752-1488	19207	7521488	BRACKET.....	1
10	PAOZZ	5310-00-926-5916	96906	MS51968-12	NUT,PLAIN,HEXAGON.....	1
11	PAOZZ	5360-00-693-0615	19207	7521284	SPRING,HELICAL,EXTE.....	1
12	PAOZZ	5305-00-071-1788	80204	B1821BH044C125N	SCREW,CAP,HEXAGON H.....	1
13	PAOZZ	5310-00-209-0965	96906	MS35338-47	WASHER,LOCK.....	2
14	PAOZZ	5305-00-165-8250	19207	11609328-1	SCREW,CAP,HEXAGON H.....	1
15	PAOZZ	5325-00-752-1285	19207	7521285	RING,RETAINING.....	1
16	PAOZZ	5315-00-013-7214	80205	MS24665-359	PIN,COTTER.....	1
17	PAOZZ	5310-01-173-0120	19207	7521234	NUT,PLAIN,SLOTTED,H.....	1
18	PAOZZ	3040-00-736-8683	3D6E9	A372U21	BELL CRANK.....	1
19	PAOZZ	5310-00-333-7519	19207	7064468	WASHER,SLOTTED.....	2
20	PAOZZ	5325-01-486-7565	19207	12448458	LOCKSPRING,BRAKE.....	1
21	PAOZZ	5310-00-910-6692	80020	322045-1	WASHER,FLAT.....	4
22	PAOZZ	2530-01-281-5221	19207	12356757	BRAKE SHOE SET.....	1
23	PAOZZ	2530-01-207-3546	19207	8757707	SHOE BRAKE.....	1
24	PAHZZ	2530-01-281-5224	19207	12356756	.LINING SET,FRICITION.....	1
25	PAHZZ	5320-00-443-5065	19207	10896748	.RIVET,TUBULAR.....	16
26	PAHZZ	5315-00-316-0992	19207	7064470	.PIN,SHOULDER,HEADLE.....	1
27	PAHZZ	2530-01-207-3545	19207	8757706	SHOE,BRAKE.....	1
28	PAHZZ	5325-00-664-2779	96906	MS16633-1098	RING,RETAINING.....	2
29	PAOZZ	5305-00-206-0932	19207	7064469	SCREW,SHOULDER.....	1
30	PAOZZ	5306-00-312-0845	19207	7521283	BOLT,MACHINE.....	1
31	PAOZZ	5310-01-043-5217	19207	8757705	WASHER,FLAT.....	1
32	PAOZZ	5310-00-753-9169	19207	7539169	NUT,PLAIN,HEXAGON.....	1
33	PAOZZ	5310-00-637-9541	80205	MS35338-46	WASHER,LOCK.....	1
34	PAOZZ	5310-00-732-0558	96906	MS51967-8	NUT,PLAIN,HEXAGON.....	1

END OF FIGURE

FIELD AND SUSTAINMENT MAINTENANCE  
REPAIR PARTS AND SPECIAL TOOLS LIST

TRUCK, CARGO: 2-1/2-TON, 6X6, M44A2 SERIES TRUCKS (MULTIFUEL)

1 — 

2 thru 4
----------------

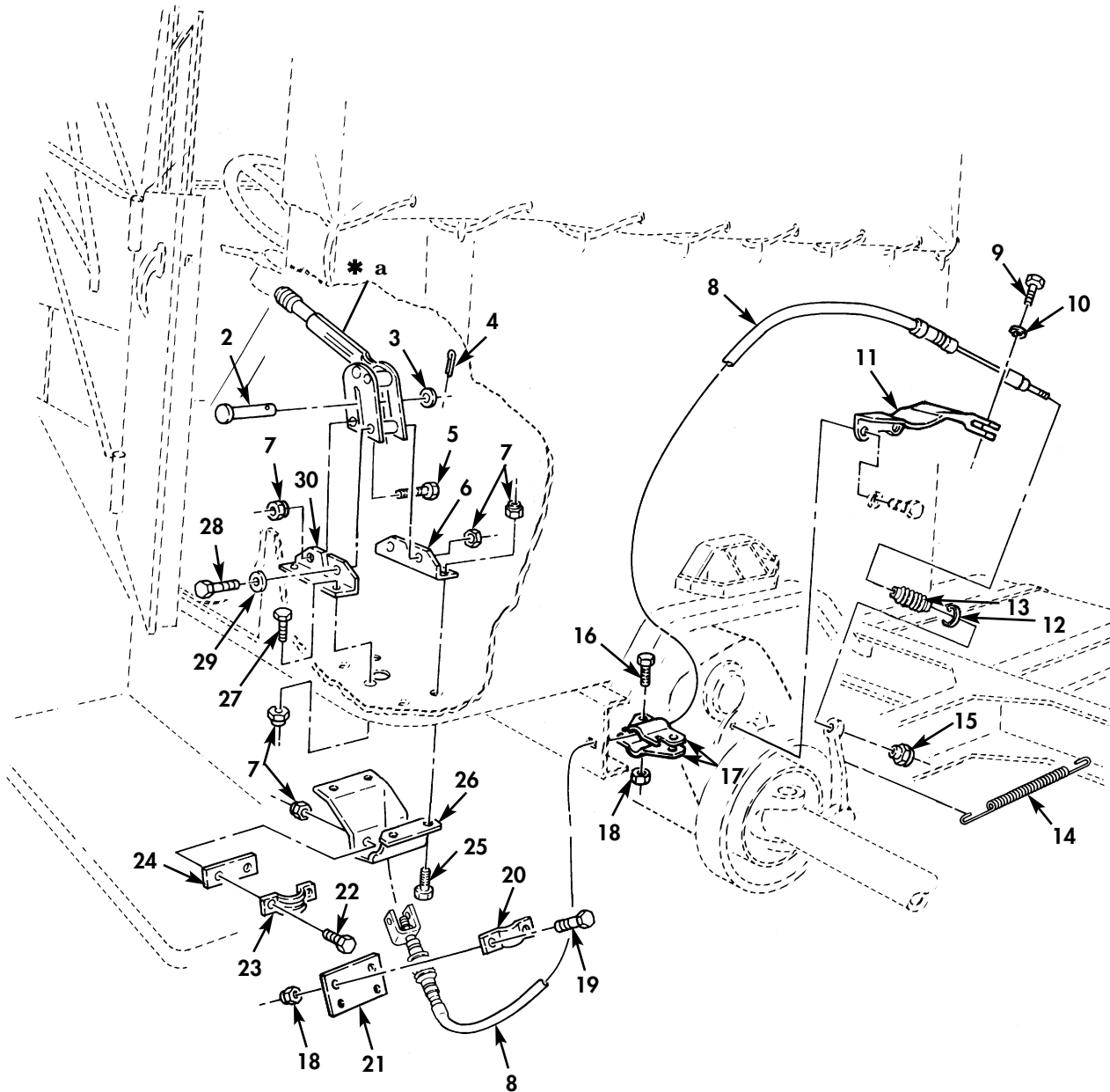

\* a PART OF ITEM 1

Figure 77. Parking Brake Lever, Cable, and Mounting Hardware.

(1) ITEM NO	(2) SMR CODE	(3) NSN	(4) CAGEC	(5) PART NUMBER	(6) DESCRIPTION AND USABLE ON CODE (UOC)	(7) QTY
GROUP 1201 HAND BRAKE						
FIG. 77 PARKING BRAKE LEVER, CABLE, AND MOUNTING HARDWARE						
1	PAOZZ	3040-00-040-2401	19207	8365663	LEVER, MANUAL CONTRO.....	1
2	PAOZZ	5315-00-741-5746	19207	7415746	.PIN, STRAIGHT, HEADED.....	1
3	PAOZZ	5310-00-625-5756	80205	MS15795-812	.WASHER, FLAT.....	1
4	PAOZZ	5315-00-842-3044	80205	MS24665-283	.PIN, COTTER.....	1
5	PAOZZ	5305-00-269-3234	80204	B1821BH038F075N	SCREW, CAP, HEXAGON H.....	2
6	PAOZZ	5340-00-480-7608	19207	11608772	BRACKET, ANGLE.....	1
7	PAOZZ	5310-00-959-1488	81349	M45913/2-6FG5C	NUT, SELF-LOCKING, HE.....	10
8	PAOZZ	2530-01-063-7559	19207	12255644	CONTROL ASSEMBLY, PU.....	1
9	PAOZZ	5306-00-089-3837	19207	8757599	BOLT, MACHINE.....	1
10	PAOZZ	5310-00-514-6674	96906	MS35335-34	WASHER, LOCK.....	1
11	PAOZZ	5342-00-622-3949	19207	7397808	BRACKET, HANDBRAKE.....	1
12	PAOZZ	5975-00-074-2072	81343	MS3367-1-9	STRAP, TIEDOWN, ELECT.....	4
13	PAOZZ	2530-01-177-4544	19207	12255645	BOOT, VEHICULAR COMP.....	1
14	PAOZZ	5360-00-342-7071	19207	7373243	SPRING, HELICAL, EXTE.....	1
15	PAOZZ	5310-00-269-7044	19207	7373244	NUT, SELF-LOCKING, SI.....	1
16	PAOZZ	5305-00-267-8953	80204	B1821BH025F063N	SCREW, CAP, HEXAGON H.....	2
17	PAOZZ	5340-00-093-5792	19207	11609726	STRAP, RETAINING.....	2
18	PAOZZ	5310-00-877-5796	80205	MS21044N4	NUT, SELF-LOCKING, HE.....	6
19	PAOZZ	5306-00-068-0513	80204	B1821BH02F075N	BOLT, MACHINE.....	4
20	PAOZZ	5340-00-052-3683	19207	10883129	STRAP, RETAINING.....	2
21	PAOZZ	2530-00-001-9228	19207	11647908	PLATE, MOUNTING, BR.....	1
22	PAOZZ	5305-00-269-3238	80204	B1821BH038F125N	SCREW, CAP, HEXAGON H.....	2
23	PAOZZ	5340-00-740-9366	19207	7409366	STRAP, RETAINING.....	1
24	PAOZZ	3040-00-740-9372	19207	7409372	CONNECTING LINK, RIG.....	1
25	PAOZZ	5305-00-269-3236	80204	B1821BH038F100N	SCREW, CAP, HEXAGON H.....	4
26	PAOZZ	5342-00-999-8591	19207	10883130	BRACKET, CLAMP.....	1
27	PAOZZ	5305-00-269-3235	80204	B1821BH038F088N	SCREW, CAP, HEXAGON H.....	1
28	PAOZZ	5305-00-269-3242	80204	B1821BH038F200N	SCREW, CAP, HEXAGON H.....	1
29	PAOZZ	5310-00-080-6004	96906	MS27183-14	WASHER, FLAT.....	1
30	PAOZZ	5340-00-740-9361	19207	7409361	BRACKET, ANGLE.....	1

END OF FIGURE

FIELD AND SUSTAINMENT MAINTENANCE  
REPAIR PARTS AND SPECIAL TOOLS LIST

TRUCK, CARGO: 2-1/2-TON, 6X6, M44A2 SERIES TRUCKS (MULTIFUEL)

3	4 thru 7	19	20 thru 22
---	----------------	----	------------------

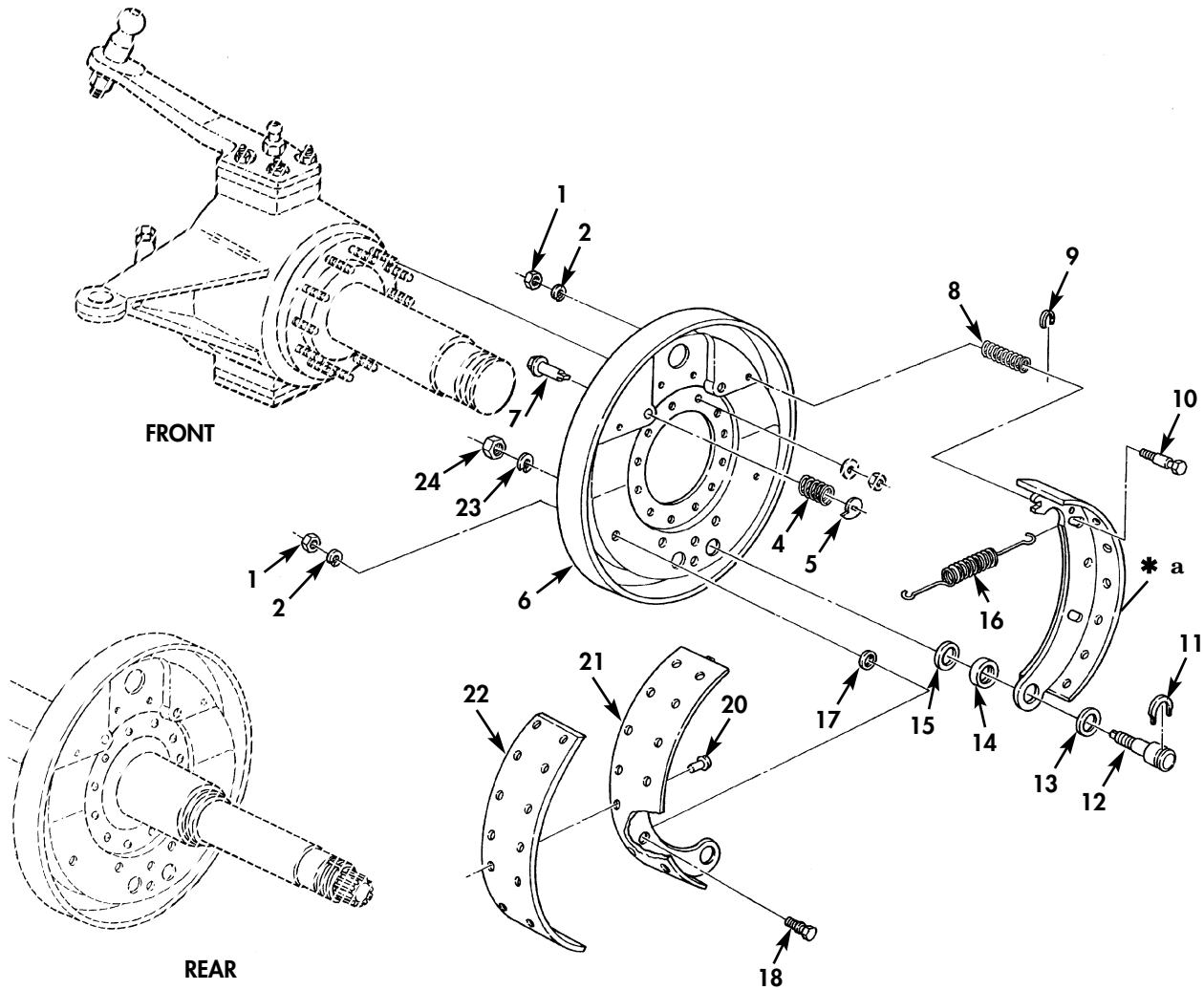

\* a PART OF ITEM 19

Figure 78. Service Brake Assembly.

(1) ITEM NO	(2) SMR CODE	(3) NSN	(4) CAGEC	(5) PART NUMBER	(6) DESCRIPTION AND USABLE ON CODE (UOC)	(7) QTY
GROUP 1202 SERVICE BRAKES						
FIG. 78 SERVICE BRAKE ASSEMBLY						
1	PAOZZ	5310-00-880-7746	96906	MS51968-5	NUT,PLAIN,HEXAGON PART OF KIT P/N 8332057	2
2	PAOZZ	5310-00-407-9566	96906	MS35338-45	WASHER,LOCK PART OF KIT P/N 8332057	2
3	PFOZZ	2530-00-752-1766	78500	A3236L974	PLATE,BACKING,BRAKE FRONT AXLE ONLY	2
4	XAOZZ		78500	2858A27	.SPRING,HELICAL,COMP.....	2
5	XAOZZ		19207	5124974	.CAM,CONTROL.....	2
6	XAOZZ		19207	7699794	.PLATE,BACKING,BRAKE.....	1
7	XAOZZ		78500	A2847G137	.PIN ASSEMBLY,ADJUST.....	2
8	PAOZZ	5360-00-813-7813	19207	10896716	SPRING,HELICAL,COMP.....	2
9	PAOZZ	5310-00-529-6514	19207	8331244	WASHER,GUIDE PIN PART OF KIT P/N 8332057	2
10	KFOZZ		19207	8331242	PIN PART OF KIT P/N 8332057.....	2
11	PAOZZ	5325-01-418-8638	19207	10896682	RING,RETAINING.....	2
12	PAOZZ	5315-00-451-1047	19207	10896681	PIN,ECCENTRIC.....	2
13	PAOZZ	5310-00-252-2130	19207	10896709	WASHER,FLAT.....	2
14	PAOZZ	5330-00-168-5673	19207	10896683	RETAINER,PACKING.....	2
15	PAOZZ	5310-01-006-8845	19207	10896712	WASHER,SPECIAL.....	2
16	PAOZZ	5360-00-741-1017	19207	7411017	SPRING,HELICAL,EXTE.....	1
17	PAOZZ	5310-00-264-4086	19207	8331245	WASHER,RECESSED PART OF KIT P/N 8332057	2
18	PAOZZ	5306-00-437-8765	19207	8331243	BOLT,SHOULDER PART OF KIT P/N 8332057	2
19	PAOHH	2530-01-247-7966	19207	12301170	BRAKE SHOE USE TO SERVICE ONE AXLE SET.....	1
20	PAHZZ	5320-00-058-9883	96906	MS16536-172	.RIVET,TUBULAR PART OF KIT P/N 5704531.....	24
21	XAHZZ		19207	8757663	.SHOE ASSEMBLY.....	2
22	KFFZZ		19207	12301171	.LINING,FRICTION PART OF KIT P/N 5704531.....	2
23	PAOZZ	5310-00-584-7888	96906	MS35338-51	WASHER,LOCK.....	2
24	PAOZZ	5310-00-763-8901	96906	MS51968-23	NUT,PLAIN,HEXAGON.....	2

END OF FIGURE

FIELD AND SUSTAINMENT MAINTENANCE  
REPAIR PARTS AND SPECIAL TOOLS LIST

TRUCK, CARGO: 2-1/2-TON, 6X6, M44A2 SERIES TRUCKS (MULTIFUEL)

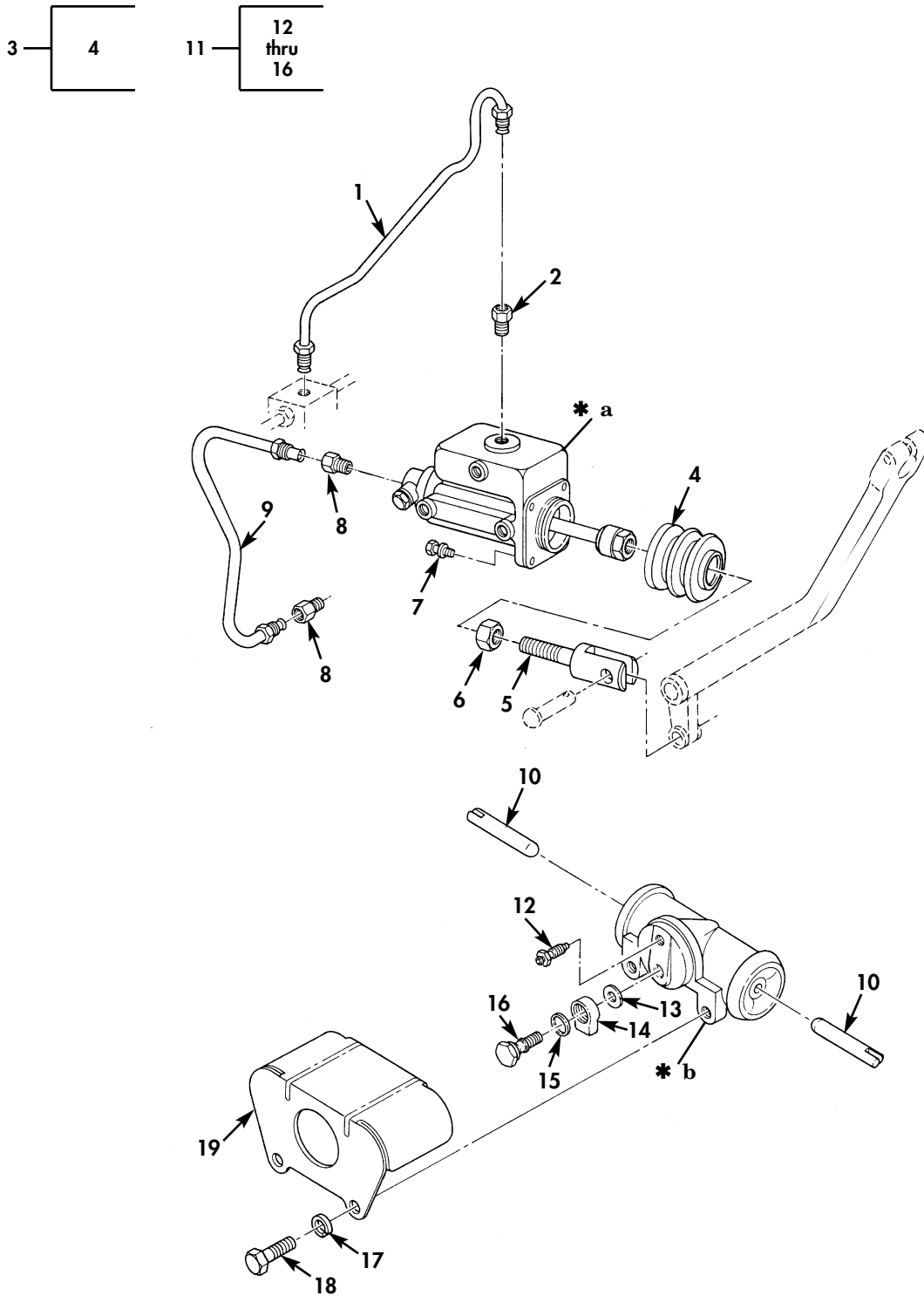

- \* a PART OF ITEM 3
- \* b PART OF ITEM 11

Figure 79. Master Cylinder and Wheel Cylinder Assemblies.

(1) ITEM NO	(2) SMR CODE	(3) NSN	(4) CAGEC	(5) PART NUMBER	(6) DESCRIPTION AND USABLE ON CODE (UOC)	(7) QTY
GROUP 1204 HYDRAULIC BRAKE SYSTEM						
FIG. 79 MASTER CYLINDER AND WHEEL CYLINDER ASSEMBLIES						
1	PAOZZ	4710-01-010-3624	19207	11677124	TUBE ASSEMBLY,METAL.....	1
2	PAOZZ	4730-00-142-1493	24617	142823	ADAPTER,STRAIGHT,PI.....	1
3	PAOZZ	2530-00-753-9267	19207	12368254	CYLINDER ASSEMBLY,H.....	1
4	XBOZZ		19207	11640434	.BOOT.....	1
5	PAOZZ	5340-00-337-8222	19207	7372733	CLEVIS,ROD END.....	1
6	PAOZZ	5310-00-839-2066	96906	MS35691-45	NUT,PLAIN,HEXAGON.....	1
7	PAOZZ	5306-00-317-3096	19207	596453	BOLT,ASSEMBLED WASH.....	4
8	PAOZZ	4730-00-591-5134	19207	10937981	ADAPTER,STRAIGHT,TU.....	2
9	PAOZZ	4710-00-706-1320	56442	502M2	TUBE ASSEMBLY,METAL.....	1
10	PAOZZ	2530-00-753-9270	19207	7539270	LINK,WHEEL CYLINDER.....	2
11	PAOZZ	2530-00-274-4511	19207	7411010	CYLINDER ASSEMBLY,H.....	1
12	PAOZZ	2530-00-737-3260	19207	7373260	.VALVE,BLEEDER,HYDRA.....	1
13	PAOZZ	5310-00-275-6635	19207	5214539	.WASHER,FLAT.....	1
14	PAOZZ	4730-00-278-5812	19207	5298521	.CONNECTOR,MULTIPLE,.....	1
15	PAOZZ	5310-00-209-1761	19207	10896710	.WASHER,FLAT.....	4
16	PAOZZ	4730-00-516-7419	19207	5167419	.BOLT,FLUID PASSAGE.....	1
17	PAOZZ	5310-00-637-9541	80205	MS35338-46	WASHER,LOCK.....	2
18	PAOZZ	5305-01-140-9118	80204	B1821BH038C088N	SCREW,CAP,HEXAGON H.....	2
19	PAOZZ	2530-00-030-1408	19207	7372762	SHIELD,VEHICULAR.....	1

END OF FIGURE

FIELD AND SUSTAINMENT MAINTENANCE  
REPAIR PARTS AND SPECIAL TOOLS LIST

TRUCK, CARGO: 2-1/2-TON, 6X6, M44A2 SERIES TRUCKS (MULTIFUEL)

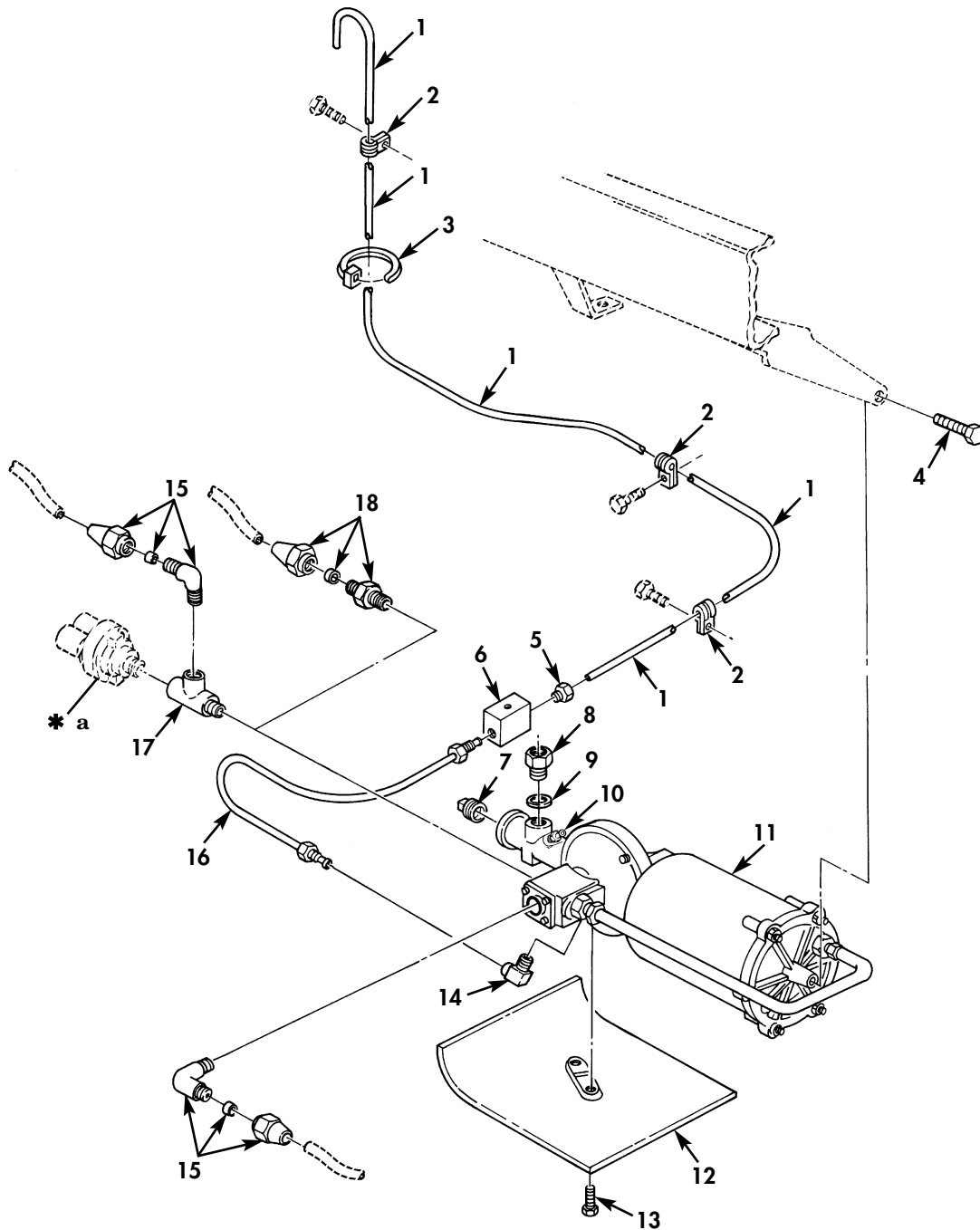

\* a SEE FIGURE 41 FOR STOPLIGHT SWITCH

Figure 80. Air Hydraulic Unit and Vent Lines.



(1) ITEM NO	(2) SMR CODE	(3) NSN	(4) CAGEC	(5) PART NUMBER	(6) DESCRIPTION AND USABLE ON CODE (UOC)	(7) QTY
GROUP 1204 HYDRAULIC BRAKE SYSTEM						
FIG. 80 AIR HYDRAULIC UNIT AND VENT LINES						
1	MOOZZ		19207	8689208	TUBE MAKE FROM TUBE,P/N 5174K5, LENGTH AS REQUIRED.....	1
2	PAOZZ	5340-00-954-6014	96906	MS21333-121	CLAMP,LOOP.....	2
3	PAOZZ	5975-00-111-3208	96906	MS3367-5-9	STRAP,TIEDOWN,ELECT.....	1
4	PAOZZ	5306-01-049-4016	96906	MS35764-1397	BOLT,SELF-LOCKING.....	1
5	PFOZZ	4730-00-014-2433	21450	142433	UNIT,BRACKET.....	1
6	PAOZZ	4730-00-737-3367	19207	7373367	INVERTED NUT,TUBE C.....	1
7	PAOZZ	4730-00-221-2136	96906	MS20913-1S	TEE,TUBE.....	1
8	PAOZZ	4730-00-591-5134	19207	10937981	PLUG,PIPE.....	1
9	PAOZZ	5330-00-930-5292	19207	5156636	ADAPTER,STRAIGHT,TU.....	1
10	PAOZZ	2530-00-287-8252	12204	1263929	GASKET.....	1
11	PAOZZ	2530-00-040-2188	19207	12368255	BLEEDER VALVE,HYDRA.....	2
12	PAOZZ	2530-00-753-9382	56442	1797M5	UNIT ASSEMBLY.....	1
13	PAOZZ	5306-00-515-7537	88044	AN7-5A	SHIELD,BOOSTER BRAK.....	1
14	PFOZZ	4730-00-289-4057	26759	101232	BOLT,MACHINE.....	2
15	PAOZZ	4730-00-289-0051	81343	8-6 120202BA	ELBOW,PIPE TO TUBE.....	2
16	PAOZZ	4710-00-706-1321	19207	7061321	ELBOW,PIPE TO TUBE.....	2
17	PAOZZ	4730-00-469-7797	79470	3750X6	TUBE ASSEMBLY,METAL.....	1
18	PAOZZ	4730-00-113-5473	96906	MS39177-9	TEE,PIPE.....	1
					SLEEVE,COMPRESSION.....	1

END OF FIGURE

FIELD AND SUSTAINMENT MAINTENANCE  
REPAIR PARTS AND SPECIAL TOOLS LIST

TRUCK, CARGO: 2-1/2-TON, 6X6, M44A2 SERIES TRUCKS (MULTIFUEL)

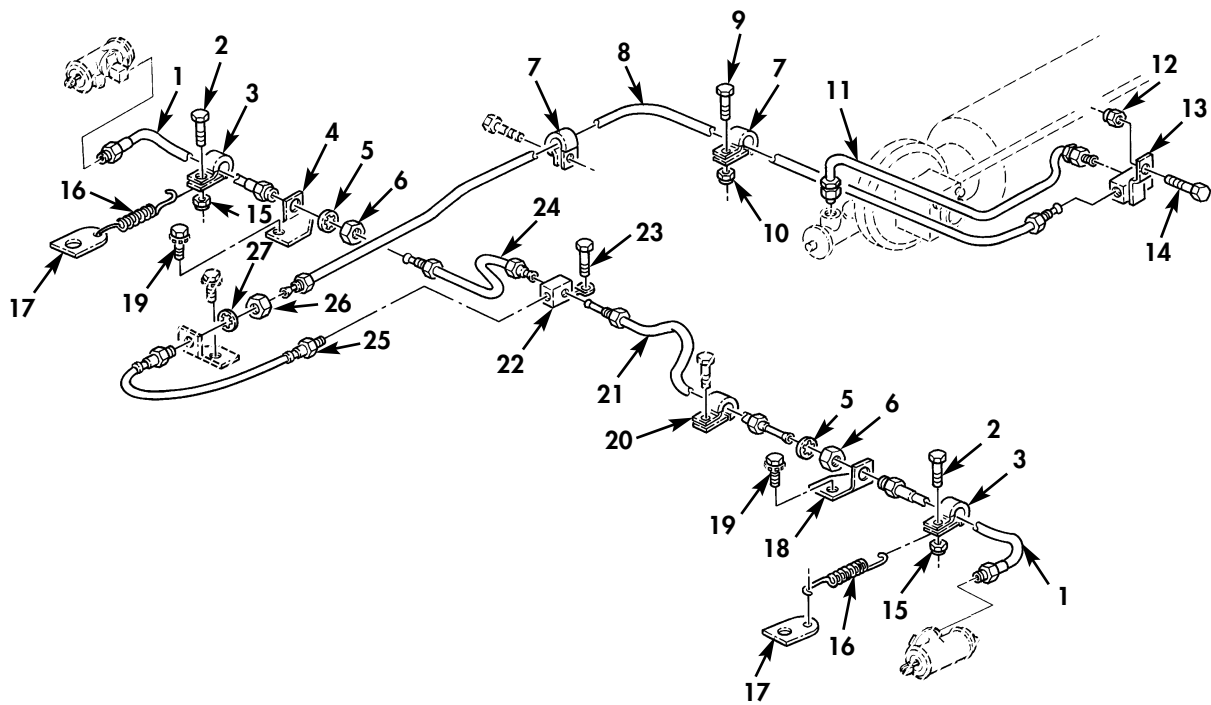

Figure 81. Front Axle Hydraulics.

(1) ITEM NO	(2) SMR CODE	(3) NSN	(4) CAGEC	(5) PART NUMBER	(6) DESCRIPTION AND USABLE ON CODE (UOC)	(7) QTY
GROUP 1204 HYDRAULIC BRAKE SYSTEM						
FIG. 81 FRONT AXLE HYDRAULICS						
1	PAOZZ	4720-00-203-9515	19207	7409330	HOSE ASSEMBLY, NONME.....	2
2	PAOZZ	5305-00-068-0512	80204	B1821BH025F056N	SCREW, CAP, HEXAGON H.....	2
3	PAOZZ	5340-00-597-0182	96906	MS21333-39	CLAMP, LOOP.....	2
4	PAOZZ	5340-01-128-5685	19207	11677277-1	BRACKET, ANGLE.....	1
5	PAOZZ	5310-00-543-4385	96906	MS35333-46	WASHER, LOCK.....	2
6	PAOZZ	5310-00-835-2037	96906	MS35691-53	NUT, PLAIN, HEXAGON.....	2
7	PAOZZ	5340-00-954-6014	96906	MS21333-121	CLAMP, LOOP.....	2
8	PAOZZ	4710-00-129-5333	19207	10937711	TUBE ASSEMBLY, METAL.....	1
9	PAOZZ	5305-00-269-3236	80204	B1821BH038F100N	SCREW, CAP, HEXAGON H.....	1
10	PAOZZ	5310-00-959-1488	81349	M45913/2-6FG5C	NUT, SELF-LOCKING, HE.....	3
11	PAOZZ	4710-00-706-1319	56442	501M2	TUBE ASSEMBLY, METAL.....	1
12	PAOZZ	5310-00-959-1488	81349	M45913/2-6FG5C	NUT, SELF-LOCKING, HE.....	1
13	PAOZZ	4730-00-737-3254	79470	11-10330	COUPLING, TUBE.....	1
14	PAOZZ	5305-00-269-3238	80204	B1821BH038F125N	SCREW, CAP, HEXAGON H.....	1
15	PAOZZ	5310-00-061-7325	96906	MS21045-4	NUT, SELF-LOCKING, HE.....	2
16	PAOZZ	5360-00-516-7466	19207	5167466	SPRING, HELICAL, EXTE LEFT AND RIGHT FRONT WHEEL CYLINDER HOSE.....	2
17	PAOZZ	2530-00-908-8162	19207	10883281	PLATE.....	2
18	PAOZZ	5340-01-151-6269	19207	11677277-2	BRACKET, ANGLE LEFT FRONT WHEEL CYLINDER HOSE.....	1
19	PAOZZ	5305-00-042-3569	21450	423569	SCREW, ASSEMBLED WAS HYDRAULIC BRAKE LINE, FRONT.....	2
20	PFOZZ	5340-01-168-1528	19207	7373268	CLAMP, LOOP HYDRAULIC BRAKE LINE, FRONT.....	1
21	PAOZZ	4710-00-752-9366	56442	429M2	TUBE ASSEMBLY, METAL.....	1
22	PAOZZ	4730-00-737-3252	79470	112-10321	CONNECTOR, MULTIPLE,.....	1
23	PAOZZ	5305-00-269-2803	80205	MS90726-60	SCREW, CAP, HEXAGON H.....	1
24	PAOZZ	4710-00-752-9367	19207	7529367	TUBE ASSEMBLY, METAL.....	1
25	PAOZZ	4720-00-737-3247	19207	7373247	HOSE ASSEMBLY, NONME.....	1
26	PAOZZ	5310-00-737-3253	19207	7373253	NUT, PLAIN, HEXAGON.....	1
27	PAOZZ	5310-00-275-6707	58588	D41A35C	WASHER, LOCK.....	1

END OF FIGURE

FIELD AND SUSTAINMENT MAINTENANCE  
REPAIR PARTS AND SPECIAL TOOLS LIST

TRUCK, CARGO: 2-1/2-TON, 6X6, M44A2 SERIES TRUCKS (MULTIFUEL)

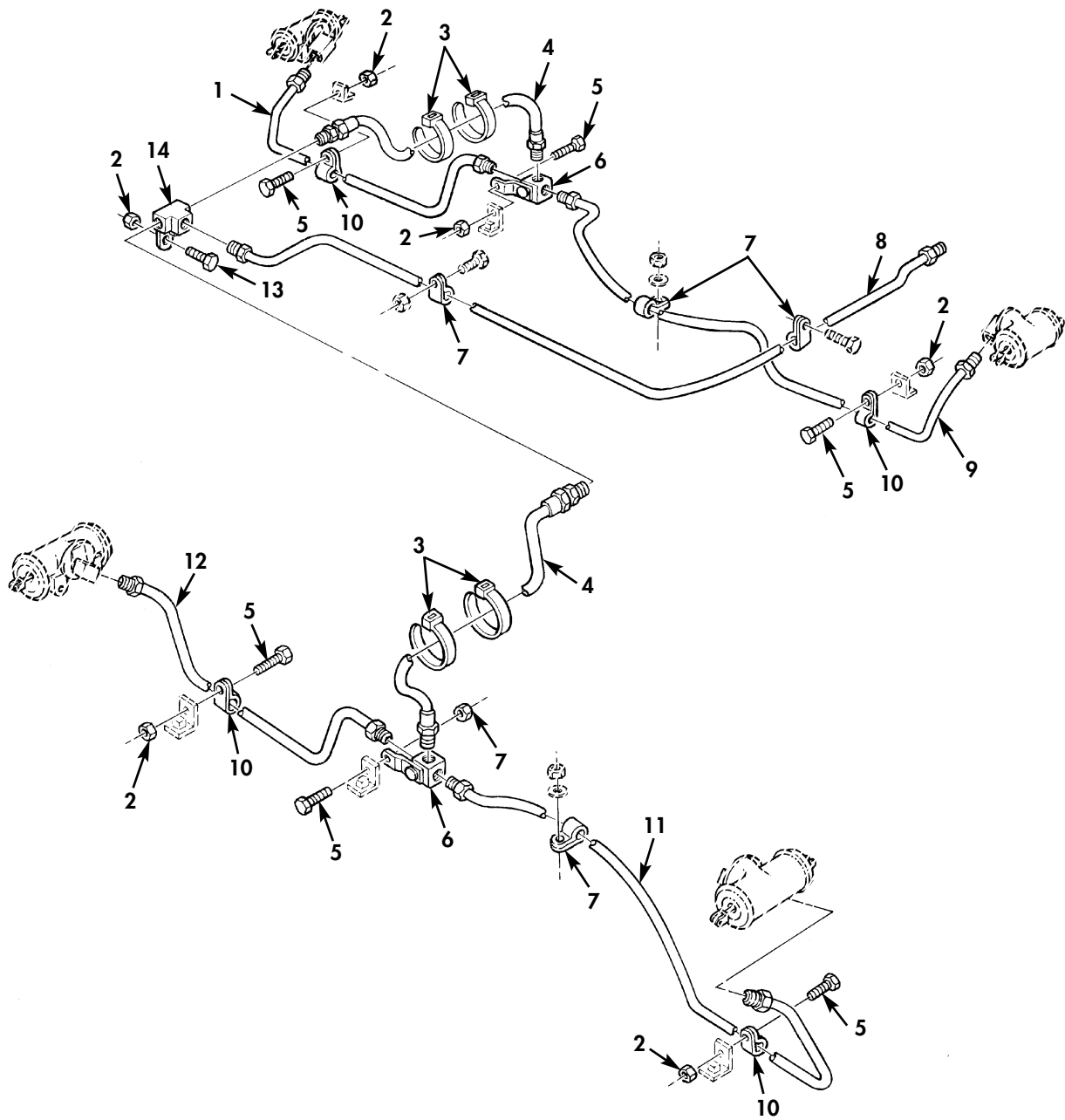

Figure 82. Rear Axle Hydraulics.

(1) ITEM NO	(2) SMR CODE	(3) NSN	(4) CAGEC	(5) PART NUMBER	(6) DESCRIPTION AND USABLE ON CODE (UOC)	(7) QTY
GROUP 1204 HYDRAULIC BRAKE SYSTEM						
FIG. 82 REAR AXLE HYDRAULICS						
1	PAOZZ	4710-00-752-9370	19207	7529370	TUBE ASSEMBLY,METAL.....	1
2	PAOZZ	5310-00-959-1488	81349	M45913/2-6FG5C	NUT,SELF-LOCKING,HE.....	7
3	PAOZZ	5975-00-156-3253	96906	MS3367-2-9	STRAP,TIEDOWN,ELECT.....	4
4	PAOZZ	4720-00-737-3248	19207	7373248	HOSE ASSEMBLY,NONME.....	2
5	PAOZZ	5305-00-269-3234	80204	B1821BH038F075N	SCREW,CAP,HEXAGON H.....	6
6	PAOZZ	4730-00-737-3249	19207	7373249	CONNECTOR,MULTIPLE,.....	2
7	PFOZZ	5340-01-168-1528	19207	7373268	CLAMP,LOOP.....	4
8	PAOZZ	4710-00-706-1209	56442	491M2	TUBE ASSEMBLY,METAL.....	1
					UOC: 455, 456	
8	PAOZZ	4710-00-752-9374	19207	7529374	TUBE ASSEMBLY,METAL.....	1
					UOC: B95, B96, 437, 438, 445, 446, 503, 506, 510, 511, 516	
9	PAOZZ	4710-00-752-9371	19207	7529371	TUBE ASSEMBLY,METAL.....	1
10	PAOZZ	5340-00-954-6014	96906	MS21333-121	CLAMP,LOOP.....	4
11	PAOZZ	4710-00-752-9373	19207	7529373	TUBE ASSEMBLY,METAL.....	1
12	PAOZZ	4710-00-752-9372	19207	7529372	TUBE ASSEMBLY,METAL.....	1
13	PAOZZ	5305-00-269-2803	80205	MS90726-60	SCREW,CAP,HEXAGON H.....	1
14	PAOZZ	4730-00-737-3251	19207	7373251	CONNECTOR,MULTIPLE,.....	1

END OF FIGURE

FIELD AND SUSTAINMENT MAINTENANCE  
REPAIR PARTS AND SPECIAL TOOLS LIST

TRUCK, CARGO: 2-1/2-TON, 6X6, M44A2 SERIES TRUCKS (MULTIFUEL)

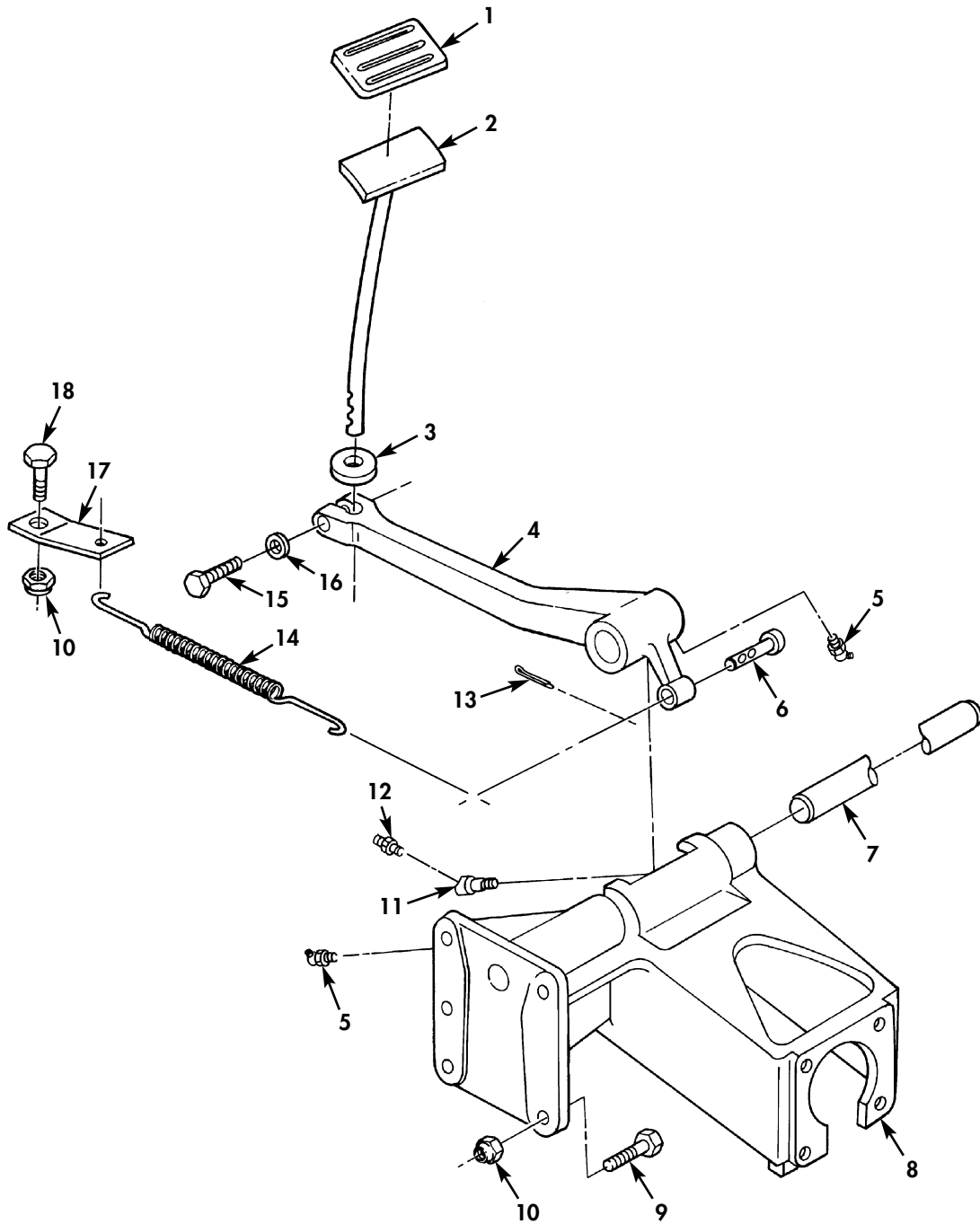

Figure 83. Brake Pedal and Related Parts.

(1) ITEM NO	(2) SMR CODE	(3) NSN	(4) CAGEC	(5) PART NUMBER	(6) DESCRIPTION AND USABLE ON CODE (UOC)	(7) QTY
GROUP 1206 MECHANICAL BRAKE SYSTEM						
FIG. 83 BRAKE PEDAL AND RELATED PARTS						
1	PAOZZ	2540-00-752-0971	89346	218629R1	PAD, PEDAL.....	1
2	PAOZZ	2520-00-752-0975	56442	996B2	PEDAL.....	1
3	PAOZZ	5340-01-143-1274	19207	7520964-3	BUMPER, NONMETALLIC PART OF KIT P/N 12300779.....	1
3	PAOZZ	5310-00-752-0964	19207	7520964	WASHER, FLAT BRAKE PEDAL LEVER.....	1
4	PAOZZ	2540-00-753-9248	19207	7539248	LEVER, REMOTE CONTRO.....	1
5	PAOZZ	4730-00-172-0028	96906	MS15003-4	FITTING, LUBRICATION.....	2
6	PAOZZ	5315-00-753-9311	19207	7539311	PIN, STRAIGHT, HEADED.....	1
7	PAOZZ	3040-00-752-0978	19207	7520978	SHAFT, STRAIGHT.....	1
8	PAOZZ	3040-00-752-0982	19207	7520982	BRACKET, EYE, NONROTA.....	1
9	PAOZZ	5305-00-269-3238	80204	B1821BH038F125N	SCREW, CAP, HEXAGON H.....	3
10	PAOZZ	5310-00-959-1488	81349	M45913/2-6FG5C	NUT, SELF-LOCKING, HE.....	4
11	PAOZZ	4730-00-278-4216	23705	A335902	ELBOW, PIPE.....	1
12	PAOZZ	4730-00-050-4208	52304	4759	FITTING, LUBRICATION.....	1
13	PAOZZ	5315-00-839-5822	80205	MS24665-353	PIN, COTTER.....	1
14	PAOZZ	5360-00-324-1047	19207	7520981	SPRING, HELICAL, EXTE.....	1
15	PAOZZ	5305-00-725-2317	80204	B1821BH038C150N	SCREW, CAP, HEXAGON H.....	1
16	PAOZZ	5310-00-637-9541	80205	MS35338-46	WASHER, LOCK.....	1
17	PAOZZ	5340-00-177-8352	19207	7529382	BRACKET, SPRING, BRAK.....	1
18	PAOZZ	5305-00-269-3236	80204	B1821BH038F100N	SCREW, CAP, HEXAGON H.....	1

END OF FIGURE

FIELD AND SUSTAINMENT MAINTENANCE  
REPAIR PARTS AND SPECIAL TOOLS LIST

TRUCK, CARGO: 2-1/2-TON, 6X6, M44A2 SERIES TRUCKS (MULTIFUEL)

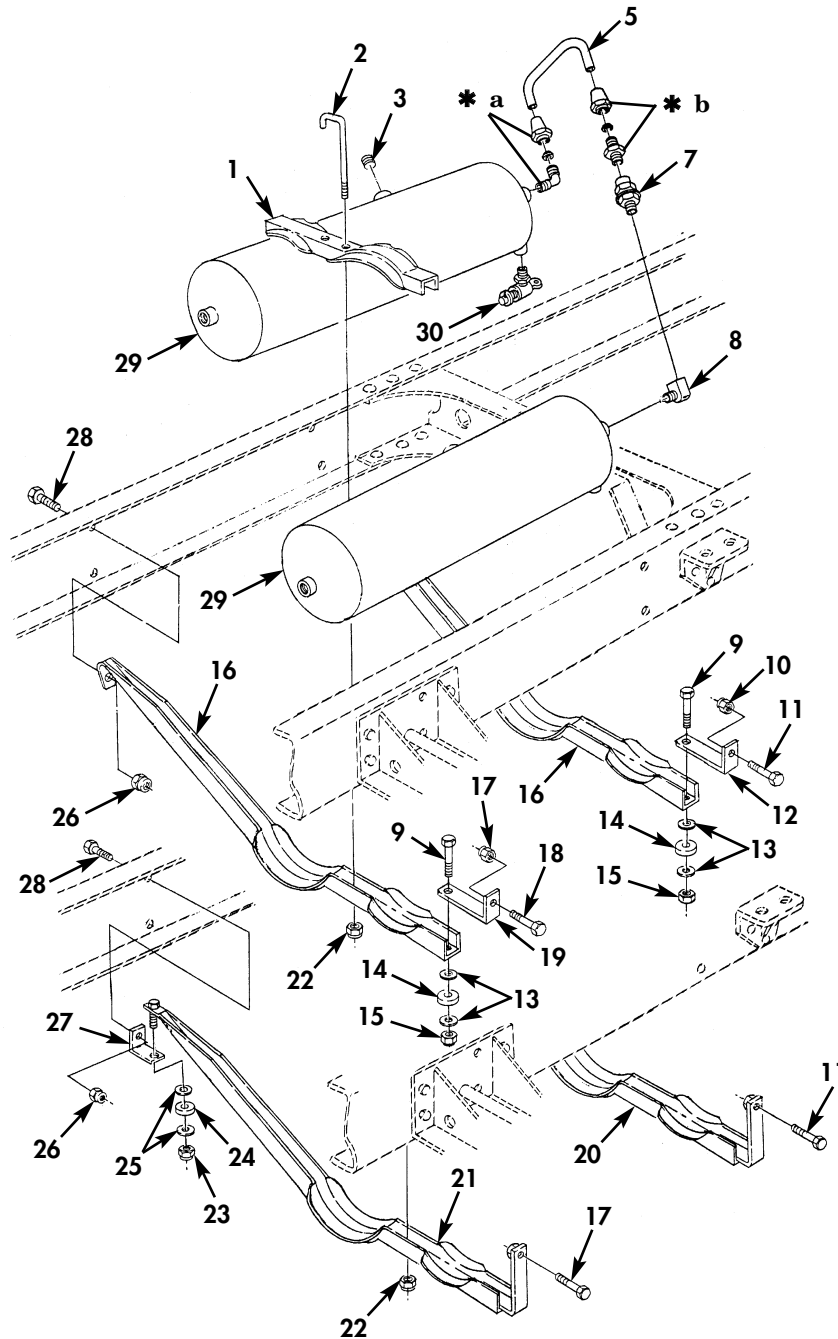

- \* a PART OF ITEM 4
- \* b PART OF ITEM 6

Figure 84. Air Reservoir and Mounting Hardware.



(1) ITEM NO	(2) SMR CODE	(3) NSN	(4) CAGEC	(5) PART NUMBER	(6) DESCRIPTION AND USABLE ON CODE (UOC)	(7) QTY
GROUP 1208 AIR BRAKE SYSTEM						
FIG. 84 AIR RESERVOIR AND MOUNTING HARDWARE						
1	PAOZZ	5340-01-205-5317	19207	11609567	STRAP,RETAINING..... UOC:B95,B96,437,438,445,446,445,456, 503,506,510,511,516	2
2	PAOZZ	5306-01-204-4684	19207	11609568	BOLT,HOOK..... UOC:B95,B96,437,438,445,446,445,456, 503,506,510,511,516	2
3	PAOZZ	4730-00-080-7044	81348	WW-P-471ACABBC	PLUG,PIPE..... UOC:B95,B96,437,438,445,446,445,456, 503,506,510,511,516	1
4	PAOZZ	4730-00-202-9036	81343	8-6 12020BA	ELBOW,PIPE..... UOC:B95,B96,437,438,445,446,445,456, 503,506,510,511,516	1
5	MOOZZ		19207	10937606-13	TUBE MAKE FROM TUBE,P/N ASTM B280, LENGTH AS REQUIRED..... UOC:B95,B96,437,438,445,446,445,456, 503,506,510,511,516	1
6	PAOZZ	4730-00-202-9036	81343	8-8 120102BA	ADAPTER,STRAIGHT,PI..... UOC:B95,B96,437,438,445,446,445,456, 503,506,510,511,516	1
7	PAOZZ	4820-00-633-3523	06721	N13526H	VALVE,CHECK..... UOC:B95,B96,437,438,445,446,445,456, 503,506,510,511,516	1
8	PAOZZ	4730-00-449-7355	19207	10896324	ELBOW,PIPE..... UOC:B95,B96,437,438,445,446,445,456, 503,506,510,511,516	1
9	PAFZZ	5305-00-269-3239	80204	B1821BH038F138N	SCREW,CAP,HEXAGON H..... UOC:437,438,445,446,455,456,510,511, 516	2
10	PAOZZ	5310-00-959-1488	81349	M45913/2-6FG5C	NUT,SELF-LOCKING,HE REAR POWER TAKE-OFF LEVER AND SPRING..... UOC:455,456	1
10	PAOZZ	5310- 0-081-4062	96906	M45912/3-6FG8C	NUT,SELF-LOCKING,HE..... UOC:437,438,445,446,510,511,516	1
11	PAOZZ	5305-00-269-3239	80204	B1821BH038F138N	SCREW,CAP,HEXAGON H..... UOC:B95,B95,437,438,445,446,503,506, 510,511,516,	1
11	PAOZZ	5305-00-269-3241	80204	B1821BH038F175N	SCREW,CAP,HEXAGON H..... UOC:455,456	1
12	PAOZZ	5340-00-498-3874	19207	11609545	BRACKET,ANGLE..... UOC:437,438,445,446,510,511,516	1
12	PAOZZ	5340-01-175-7392	19207	11609534-1	BRACKET,ANGLE..... UOC:455,456	1
13	PAOZZ	5310-00-080-6004	96906	MS27183-14	WASHER,FLAT..... UOC:437,438,445,446,455,456,510,511, 516	4
14	PAOZZ	5310-00-333-7528	19207	8330258	WASHER,FLAT..... UOC:437,438,445,446,455,456,510,511, 516	2
15	PAOZZ	5310-00-959-1488	81349	M45913/2-6FG5C	NUT,SELF-LOCKING,HE..... UOC:437,438,445,446,455,456,510,511, 516	2
16	PFOZZ	2510-00-437-7181	19207	11609008	SUPPORT,RESERVOIR C..... UOC:437,438,445,446,455,456,510,511, 516	2
17	PAOZZ	5310-00-067-9507	81349	M45913/1-8FG5C	NUT,SELF-LOCKING,HE FRONT..... UOC:437,438,445,446,510,511,516	1

(1) ITEM NO	(2) SMR CODE	(3) NSN	(4) CAGEC	(5) PART NUMBER	(6) DESCRIPTION AND USABLE ON CODE (UOC)	(7) QTY
17	PAOZZ	5310-00-959-1488	81349	M45913/2-6FG5	NUT, SELF-LOCKING, HE FRONT..... UOC: 455, 456	1
18	PAOZZ	5305-00-719-5235	80204	B1821BH050F175N	SCREW, CAP, HEXAGON H..... UOC: 437, 438, 445, 446, 503, 506, 510, 511, 516	1
18	PAOZZ	5305-00-269-3239	80204	B1821BH038F138N	SCREW, CAP, HEXAGON H..... UOC: 455, 456	1
19	PAOZZ	5340-00-177-4183	19207	11609534-2	BRACKET, ANGLE..... UOC: 437, 438, 445, 446, 503, 506, 510, 511, 516	1
19	PFOZZ	5340-01-175-7392	19207	11609534-1	BRACKET, ANGLE..... UOC: 455, 456	1
20	XBOZZ		19207	11672542-2	SUPPORT, RESERVOIR C..... UOC: B95, B96, 503, 506	1
21	XBOZZ		19207	11672542-1	SUPPORT, RESERVOIR C..... UOC: B95, B96, 503, 506	1
22	PAOZZ	5310-00-959-1488	81349	M45913/2-6FG5C	NUT, SELF-LOCKING, HE.....	2
23	PAOZZ	5310-00-959-1488	81349	M45913/2-6FG5C	NUT, SELF-LOCKING, HE..... UOC: B95, B96, 503, 506	2
24	PAOZZ	5310-00-333-7528	19207	8330258	WASHER, FLAT..... UOC: B95, B96, 503, 506	2
25	PAOZZ	5310-00-080-6004	96906	MS27183-14	WASHER, FLAT..... UOC: 437, 438, 445, 446, 455, 456, 510, 511, 516	4
26	PAOZZ	5310-00-959-1488	81349	M45913/2-6FG5C	NUT, SELF-LOCKING, HE..... UOC: B95, B96, 437, 438, 445, 446, 455, 456, 503, 506, 510, 511, 516	2
26	PAOZZ	5310-00-814-0672	96906	M45912/3-6FG8C	NUT, SELF-LOCKING, HE..... UOC: 455, 456	1
27	XBOZZ		19207	11672540	BRACKET ANGLE..... UOC: B95, B96, 503, 506	2
28	PAOZZ	5305-00-269-2804	80205	MS90726-61	SCREW, CAP, HEXAGON H..... UOC: 437, 438, 445, 446, 503, 506, 510, 511, 516	1
28	PAOZZ	5305-00-269-3239	80204	B1821BH038F138N	SCREW, CAP, HEXAGON H..... UOC: 455, 456	1
29	PAOZZ	2530-00-753-9241	56442	1626MS	TANK PRESSURE.....	2
30	PAOZZ	4820-00-142-3036	19204	5159378	COCK, DRAIN.....	2

END OF FIGURE



FIELD AND SUSTAINMENT MAINTENANCE  
REPAIR PARTS AND SPECIAL TOOLS LIST

TRUCK, CARGO: 2-1/2-TON, 6X6, M44A2 SERIES TRUCKS (MULTIFUEL)

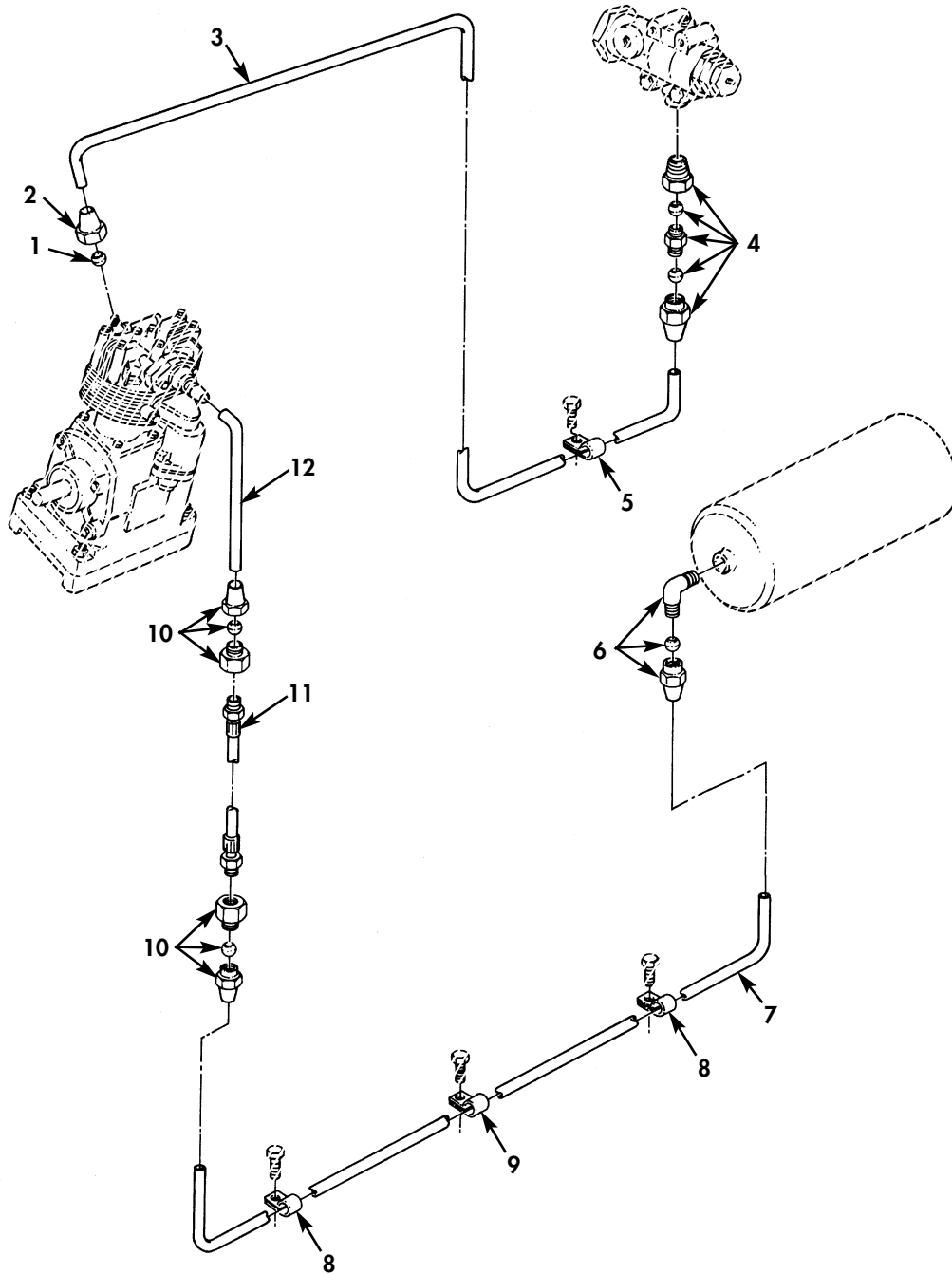

Figure 85. Air Compressor to Governor and Air Reservoir.

(1) ITEM NO	(2) SMR CODE	(3) NSN	(4) CAGEC	(5) PART NUMBER	(6) DESCRIPTION AND USABLE ON CODE (UOC)	(7) QTY
GROUP 1208 AIR BRAKE SYSTEM						
FIG. 85 AIRCOMPRESSOR TO GOVENOR AND AIR RESERVOIR						
1	PAOZZ	4730-00-122-0477	81343	4 120115B	SLEEVE, COMPRESSION, .....	1
2	PAOZZ	4730-00-278-8824	81343	4-120111B	NUT, TUBE COUPLING..... UOC: 455, 456	1
3	MOOZZ		19207	10872132	TUBE MAKE FROM TUBE, P/N 8689206, LENGTH AS REQUIRED.....	1
4	PAOZZ	4730-00-277-8750	81343	4-2 120102BA	ADAPTER, STRAIGHT, PI.....	1
5	PAOZZ	5340-00-964-5267	96906	MS21333-120	CLAMP, LOOP.....	1
6	PAOZZ	4730-00-289-0051	81343	8-6 120202BA	ELBOW, PIPE TO TUBE.....	1
7	MOOZZ		19207	12300502-2	TUBE MAKE FROM TUBE, P/N ASTM B280, LENGTH AS REQUIRED..... UOC: 437, 438, 445, 446, 503, 506, 510, 511, 516, B95, B96	1
7	MOOZZ		19207	12300502-4	TUBE MAKE FROM TUBE, P/N ASTM B280, LENGTH AS REQUIRED..... UOC: 455, 456	1
8	PAOZZ	5340-00-337-9619	19207	7373381	CLAMP, LOOP.....	2
9	PAOZZ	5340-00-854-6730	96906	MS21333-124	CLAMP, LOOP.....	1
10	PAOZZ	4730-00-173-1867	81343	8-6 120103BA	ADAPTER, STRAIGHT, PI.....	2
11	PAOZZ	4720-00-096-9630	19207	11648644	HOSE ASSEMBLY, NONME.....	1
12	MOOZZ		19207	12300501	TUBE, FORMED MAKE FROM TUBE, P/N ASTM B280, LENGTH AS REQUIRED.....	1

END OF FIGURE

FIELD AND SUSTAINMENT MAINTENANCE  
REPAIR PARTS AND SPECIAL TOOLS LIST

TRUCK, CARGO: 2-1/2-TON, 6X6, M44A2 SERIES TRUCKS (MULTIFUEL)

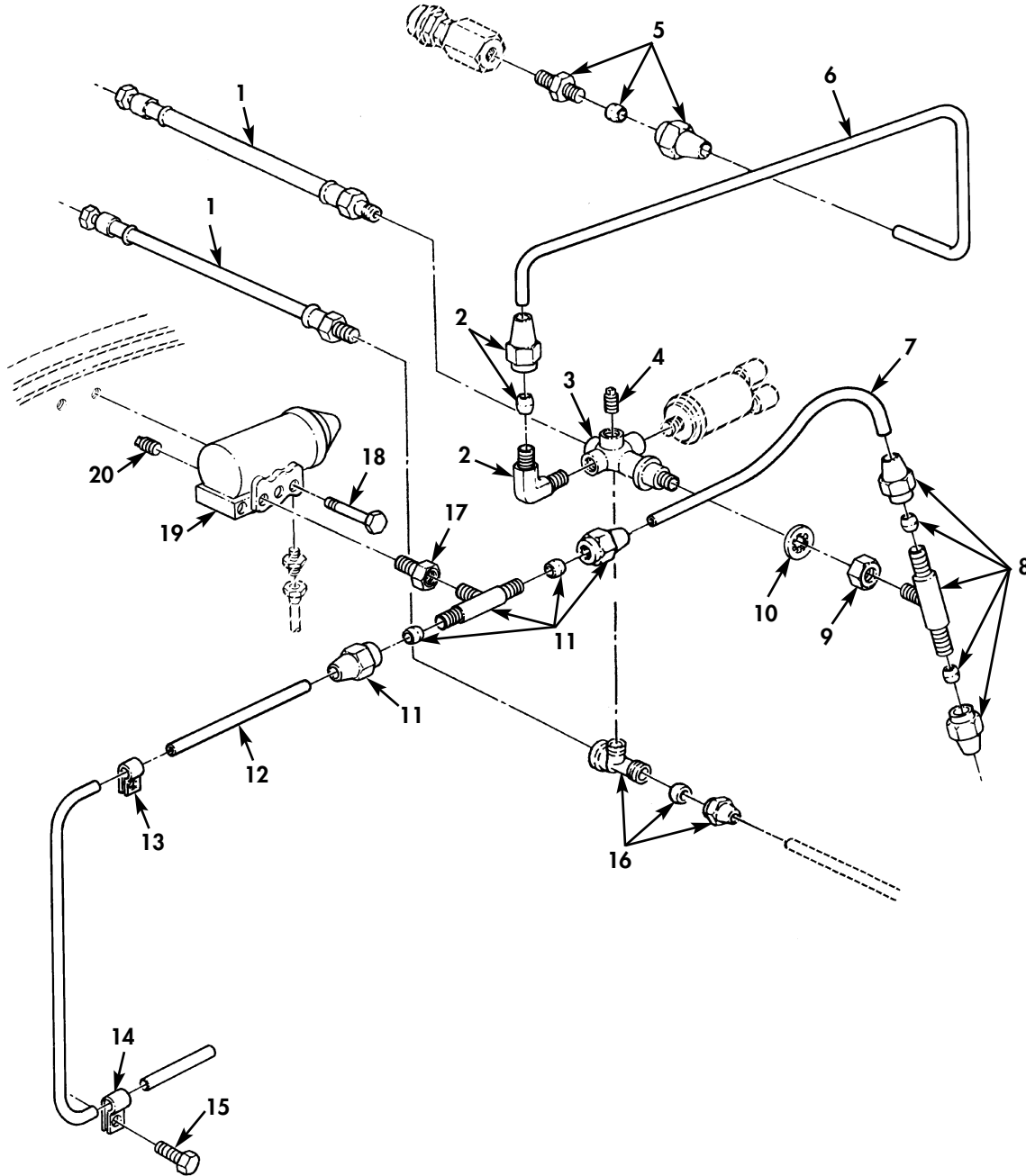

Figure 86. Air Governor and Related Parts.

(1) ITEM NO	(2) SMR CODE	(3) NSN	(4) CAGEC	(5) PART NUMBER	(6) DESCRIPTION AND USABLE ON CODE (UOC)	(7) QTY
GROUP 1208 AIR BRAKE SYSTEM						
FIG. 86 AIR GOVERNOR AND RELATED PARTS						
1	PAOZZ	4720-00-727-1627	89619	31QE118	HOSE ASSEMBLY, NONME.....	2
2	PAOZZ	4730-00-069-1187	81343	6-4 120202BA(LON G NUT)	ELBOW, PIPE TO TUBE.....	1
3	PAOZZ	2530-00-133-8126	19207	7529465	FITTING, MANIFOLD, AI.....	1
4	PAOZZ	4730-00-221-2137	96906	MS20913-2S	PLUG, PIPE.....	1
5	PAOZZ	4730-00-142-3075	81343	6-2 120102BA	ADAPTER, STRAIGHT, PI.....	1
6	MOOZZ		19207	CPR104420-2-29	HOSE, NONMETALLIC MAKE FROM HOSE, P/N 246115, 30 INCHES LONG.....	1
7	MOOZZ		19207	CPR104420-2-15	HOSE, NONMETALLIC MAKE FROM TUBING, P/N 246115, 15 INCHES LONG....	1
8	PAOZZ	4730-00-494-6580	81343	6-6-4 120425BA	TEE, PIPE TO TUBE.....	1
9	PAOZZ	5310-00-409-9914	19207	5322923	NUT, PLAIN, HEXAGON.....	1
10	PAOZZ	5310-00-550-3714	96906	MS35333-47	WASHER, LOCK.....	1
11	PAOZZ	4730-00-782-5461	81343	6-6-2 120425BA	TEE, PIPE TO TUBE.....	1
12	MOOZZ		19207	CPR104420-2-55	TUBE MAKE FROM TUBE, P/N 246115, 55 INCHES LONG.....	1
13	PAOZZ	5340-00-954-6014	96906	MS21333-121	CLAMP, LOOP.....	1
14	PAOZZ	5340-00-057-3037	96906	MS21333-111	CLAMP, LOOP.....	1
15	PAOZZ	5306-00-225-9086	96906	MS90726-31	BOLT, MACHINE.....	1
16	PAOZZ	4730-00-952-7033	81343	6-4-4-120434BA	TEE, PIPE TO TUBE.....	1
17	PAOZZ	4730-00-415-3172	46717	LA-519-9	COUPLING, PIPE.....	1
18	PAOZZ	5306-00-165-8241	19207	8757892	BOLT, SPECIAL.....	2
19	PAOZZ	2530-01-153-8235	19207	10900525-5	GOVERNOR ASSEMBLY, A.....	1
20	PAOZZ	4730-00-221-2136	96906	MS20913-1S	PLUG, PIPE.....	1

END OF FIGURE

FIELD AND SUSTAINMENT MAINTENANCE  
REPAIR PARTS AND SPECIAL TOOLS LIST

TRUCK, CARGO: 2-1/2-TON, 6X6, M44A2 SERIES TRUCKS (MULTIFUEL)

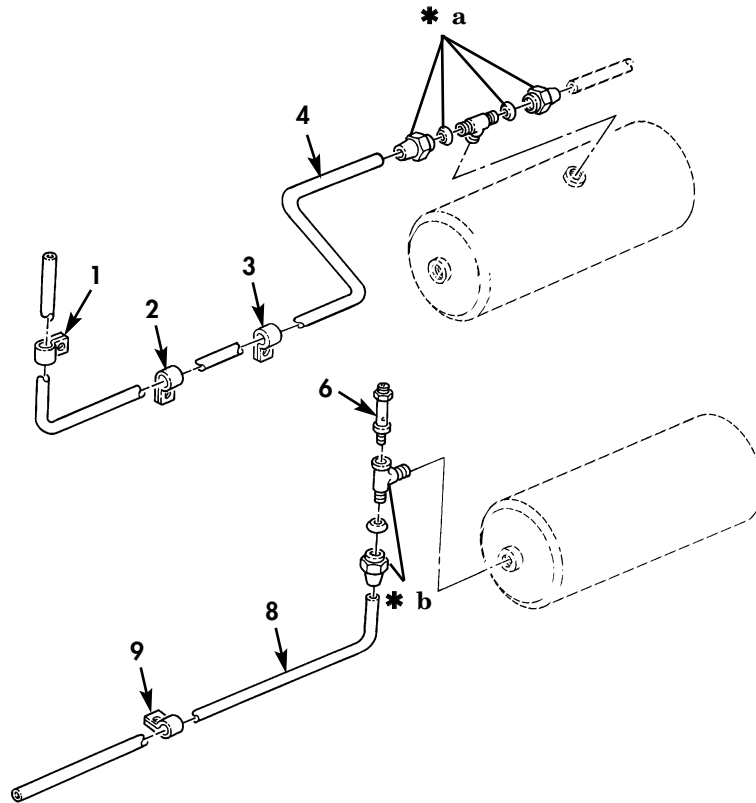

- \* a PART OF ITEM 5
- \* b PART OF ITEM 7

Figure 87. Air Reservoir to Air Hydraulic Unit.



(1) ITEM NO	(2) SMR CODE	(3) NSN	(4) CAGEC	(5) PART NUMBER	(6) DESCRIPTION AND USABLE ON CODE (UOC)	(7) QTY
GROUP 1208 AIR BRAKE SYSTEM						
FIG. 87 AIR RESERVOIR TO AIR HYDRAULIC UNIT						
1	PAOZZ	5340-00-088-6655	96906	MS21333-101	CLAMP, LOOP.....	1
2	PAOZZ	5340-00-833-8476	96906	MS21333-122	CLAMP, LOOP.....	1
3	PAOZZ	5340-00-222-1653	19207	7415752	CLAMP, LOOP.....	1
4	MFOZZ		19207	11623679-1	TUBE MAKE FROM TUBE, P/N 5174K5, LENGTH AS REQUIRED.....	1
					UOC: 455, 456	
4	MFOZZ		19207	11623679-2	TUBE MAKE FROM TUBE, P/N 5174K5, LENGTH AS REQUIRED.....	1
					UOC: B95, B96437, 438, 445, 446, 503, 506, 510, 511, 516,	
5	PAOZZ	4730-01-095-5833	79470	1472X6X6X6	TEE, PIPE TO TUBE.....	1
6	PAOZZ	4820-00-753-3854	06853	223444	VALVE, SAFETY RELIEF.....	1
7	PAOZZ	4730-00-760-5879	19207	8712201	TEE, PIPE TO TUBE.....	1
8	MOOZZ		19207	7368574-1	TUBE MAKE FROM TUBE, P/N ASTM B280, LENGTH AS REQUIRED.....	1
					B95, B96, 437, 438, 445, 446, 503, 506, 510, 511, 516	
8	MOOZZ		19207	7061215-72	TUBE MAKE FROM TUBE, P/N ASTM B280, LENGTH AS REQUIRED.....	1
					UOC: 455, 456	
9	PAOZZ	5340-00-337-9619	19207	7373381	CLAMP, LOOP.....	1

END OF FIGURE

FIELD AND SUSTAINMENT MAINTENANCE  
REPAIR PARTS AND SPECIAL TOOLS LIST

TRUCK, CARGO: 2-1/2-TON, 6X6, M44A2 SERIES TRUCKS (MULTIFUEL)

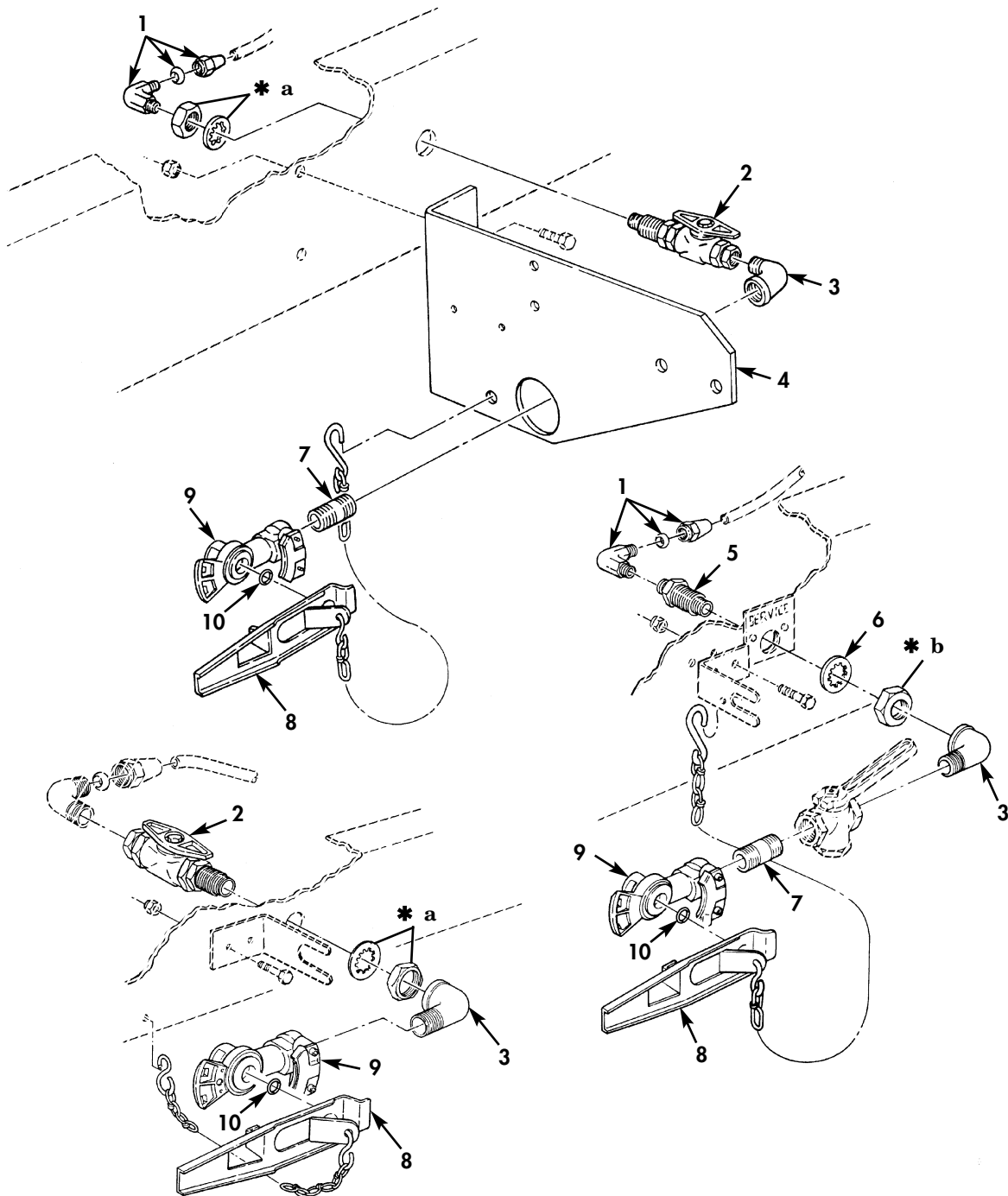

- \* a PART OF ITEM 2
- \* b PART OF ITEM 5

Figure 88. Rear Couplings and Related Parts.

(1) ITEM NO	(2) SMR CODE	(3) NSN	(4) CAGEC	(5) PART NUMBER	(6) DESCRIPTION AND USABLE ON CODE (UOC)	(7) QTY
GROUP 1208 AIR BRAKE SYSTEM						
FIG. 88 REAR COUPLINGS AND RELATED PARTS						
1	PAOZZ	4730-01-420-8036	81343	6-4 120202BA	ELBOW,PIPE TO TUBE.....	2
2	PAOZZ	4820-00-595-3669	06853	285696	COCK,PLUG.....	2
3	PAOZZ	4730-00-253-4414	96906	MS39230-4	ELBOW,PIPE.....	2
4	PAOZZ	5340-00-411-8358	19207	11609554	BRACKET,ANGLE.....	2
5	PAOZZ	4730-00-244-9848	19207	5228623	NIPPLE,TANK.....	2
6	PAOZZ	5310-00-550-1130	96906	MS35333-40	WASHER,LOCK.....	1
7	PFOZZ	4730-00-196-1495	96906	MS51953-80	NIPPLE,PIPE.....	2
8	PAOZZ	2530-00-270-3878	65282	388470	DUMMY COUPLING,AUTO AIR BRAKE.....	2
9	PAOZZ	4730-00-595-0083	58536	A52484-1	COUPLING HALF,QUICK.....	2
10	PAOZZ	5330-00-090-2128	06853	213630	PACKING,PREFORMED.....	3

END OF FIGURE

FIELD AND SUSTAINMENT MAINTENANCE  
REPAIR PARTS AND SPECIAL TOOLS LIST

TRUCK, CARGO: 2-1/2-TON, 6X6, M44A2 SERIES TRUCKS (MULTIFUEL)

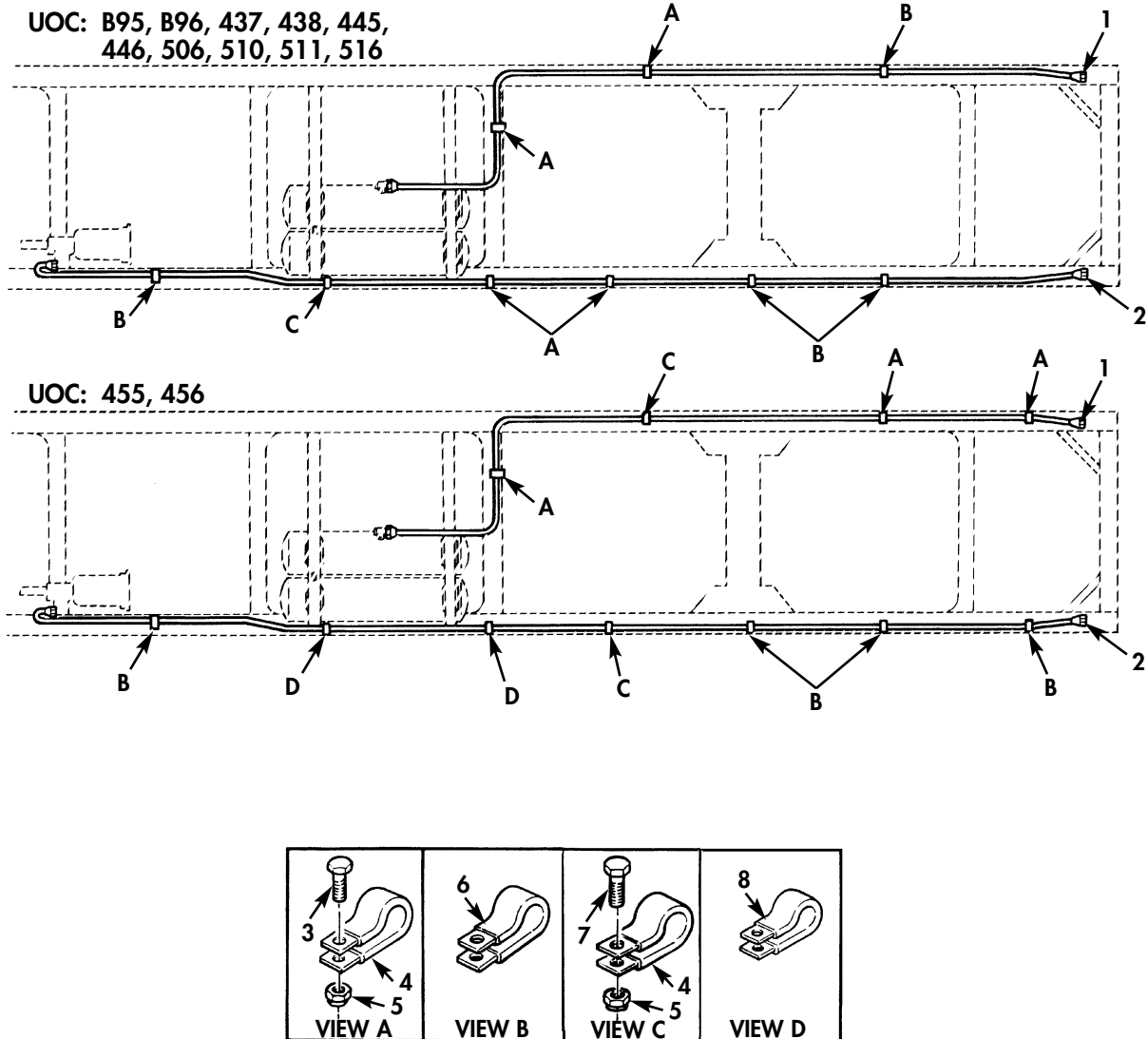

Figure 89. Rear Coupling Air Lines and Mounting Hardware.

(1) ITEM NO	(2) SMR CODE	(3) NSN	(4) CAGEC	(5) PART NUMBER	(6) DESCRIPTION AND USABLE ON CODE (UOC)	(7) QTY
GROUP 1208 AIR BRAKE SYSTEM						
FIG. 89 REAR COUPLING AIR LINES AND MOUNTING HARDWARE						
1	MOOZZ		19207	11623678-2	TUBE,BENT,METALLIC AIR RESERVOIR TO AIR BRAKE LINE COUPLING MAKE FROM TUBE,P/N 5174K5,LENGTH AS REQUIRED.. UOC:455,456	1
2	MOOZZ		19207	7529417	TUBING COPPER MAKE FROM TUBE,P/N 305087-0116,LENGTH AS REQUIRED.....	1
3	PAOZZ	5305-00-269-2803	96906	MS90726-60	SCREW,CAP,HEXAGON H..... UOC:B95,B96,437,438,445,446,503,506,510,511,516	4
3	PAOZZ	5305-00-269-2803	80205	MS90726-60	SCREW,CAP,HEXAGON H..... UOC:455,456	3
4	PAOZZ	5340-00-833-8476	80205	MS21333-122	CLAMP,LOOP..... UOC:B95,B96,437,438,445,446,503,506,510,511,516	8
4	PAOZZ	5340-00-833-8476	96906	MS21333-122	CLAMP,LOOP..... UOC:455,456	9
5	PAOZZ	5310-00-959-1488	81349	M45913/2-6FG5C	NUT,SELF-LOCKING,HE..... UOC:B95,B96,437,438,445,446,503,506,510,511,516,B95,B96	5
5	PAOZZ	5310-00-959-1488	81349	M45913/2-6FG5C	NUT,SELF-LOCKING,HE..... UOC:455,456	5
6	PAOZZ	5340-00-222-1653	19207	7415752	CLAMP,LOOP..... UOC:B95,B96,437,438,445,446,503,506,510,511,516,B95,B96	2
7	PAOZZ	5305-00-269-3238	80204	B1821BH038F125N	SCREW,CAP,HEXAGON H..... UOC:B95,B96,437,438,445,446,503,506,510,511,516,B95,B96	2
7	PAOZZ	5305-00-269-3238	80204	B1821BH038F125N	SCREW,CAP,HEXAGON H..... UOC:455,456	2
8	PFOZZ	5340-01-168-1528	19207	7373268	CLAMP,LOOP.....	2

END OF FIGURE

FIELD AND SUSTAINMENT MAINTENANCE  
REPAIR PARTS AND SPECIAL TOOLS LIST

TRUCK, CARGO: 2-1/2-TON, 6X6, M44A2 SERIES TRUCKS (MULTIFUEL)

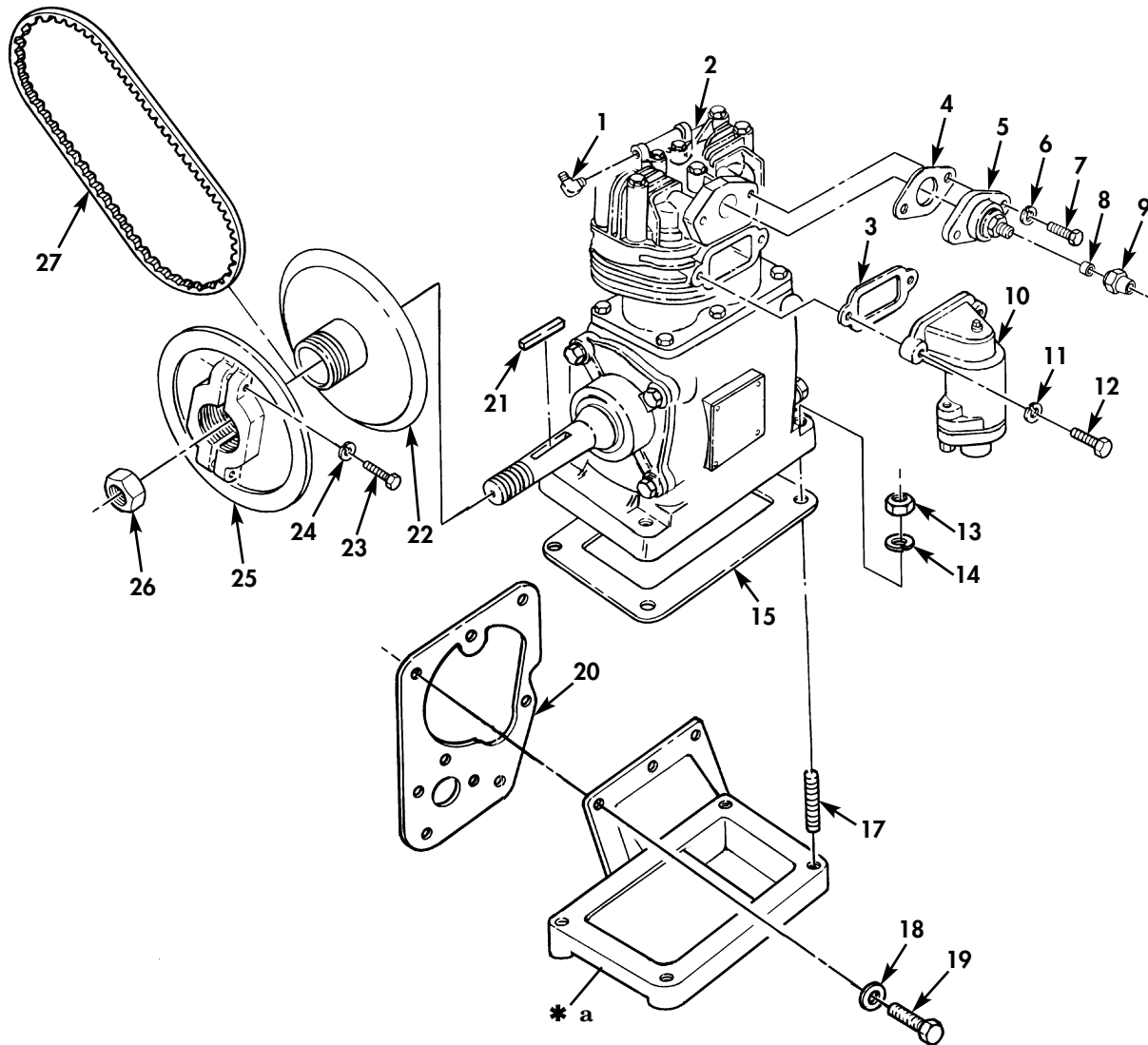
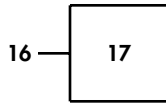

\* a PART OF ITEM 16

Figure 90. Air Compressor and Related Parts.

(1) ITEM NO	(2) SMR CODE	(3) NSN	(4) CAGEC	(5) PART NUMBER	(6) DESCRIPTION AND USABLE ON CODE (UOC)	(7) QTY
GROUP 1208 AIR BRAKE SYSTEM						
FIG. 90 AIR COMPRESSOR AND RELATED PARTS						
1	PAOZZ	4730-00-921-3240	81343	4-2 120202BA	ELBOW,PIPE TO TUBE.....	1
2	PAOZZ	2530-00-863-3155	58536	M45334-1	COMPRESSOR,RECIPROC.....	1
3	PAOZZ	5330-00-818-0508	19207	7748826	GASKET PART OF KIT P/N 5702691.....	1
4	PAOZZ	5330-00-498-2426	19207	11641987	GASKET PART OF KIT P/N 5702691.....	1
5	PAOZZ	4730-00-908-7303	19207	7771286	ADAPTER,STRAIGHT,FL.....	1
6	PAOZZ	5310-00-655-9505	96906	MS35340-40	WASHER,LOCK.....	2
7	PAOZZ	5306-00-225-8499	80205	MS90725-34	BOLT,MACHINE.....	2
8	PAOZZ	4730-00-054-2571	81343	8 120115B	SLEEVE,COMPRESSION.....	1
9	PAOZZ	4730-00-054-2572	81343	8 0120111B	NUT,TUBE COUPLING.....	1
10	PAOZZ	2940-00-986-0013	96906	MS53005-1	AIR CLEANER,INTAKE.....	1
11	PAOZZ	5310-00-959-4679	96906	MS35340-45	WASHER,LOCK.....	2
12	PAOZZ	5306-00-050-1238	80204	B1821BH031F075N	BOLT,MACHINE.....	2
13	PAOZZ	5310-00-880-8189	06906	MS51967-11	NUT,PLAIN,HEXAGON.....	4
14	PAOZZ	5310-00-655-9370	96906	MS35340-47	WASHER,LOCK.....	4
15	PAOZZ	5330-01-438-5898	19207	7748825 NON-ASBE STOS	GASKET.....	1
16	PAOZZ	2815-00-936-5346	19207	10951011	SUPPORT,AIR COMPRES.....	1
17	PAOZZ	5307-00-912-5635	19207	10935517	.STUD,PLAIN.....	4
18	PAOZZ	5310-00-080-6004	96906	MS27183-14	WASHER,FLAT.....	7
19	PAOZZ	5305-01-140-9118	80204	B1821BH038C088N	SCREW,CAP,HEXAGON H.....	7
20	PAOZZ	5330-00-860-0574	19207	10889933	GASKET,SUPPORT,EOMP PART OF KIT P/N 5702691.....	1
21	PAOZZ	5315-00-012-4553	80205	MS35756-17	KEY,WOODRUFF.....	1
22	PAOZZ	3020-00-860-0573	19207	10889938	PULLEY,HALF,COMPRES.....	1
23	PAOZZ	5305-00-725-2317	80204	B1821BH038C150N	SCREW,CAP,HEXAGON H.....	2
24	PAOZZ	5310-00-959-4675	96906	MS35340-46	WASHER,LOCK.....	2
25	PAOZZ	2530-00-860-0572	19207	10889937	FLANGE,PULLEY,COMPR.....	1
26	PAOZZ	5310-00-045-1083	24617	451083	NUT,SELF-LOCKING,HE.....	1
27	PAOZZ	3030-00-849-1033	96906	MS51066RC51B	BELT,V.....	1

END OF FIGURE

FIELD AND SUSTAINMENT MAINTENANCE  
REPAIR PARTS AND SPECIAL TOOLS LIST

TRUCK, CARGO: 2-1/2-TON, 6X6, M44A2 SERIES TRUCKS (MULTIFUEL)

1 — 

2 and 3
---------------

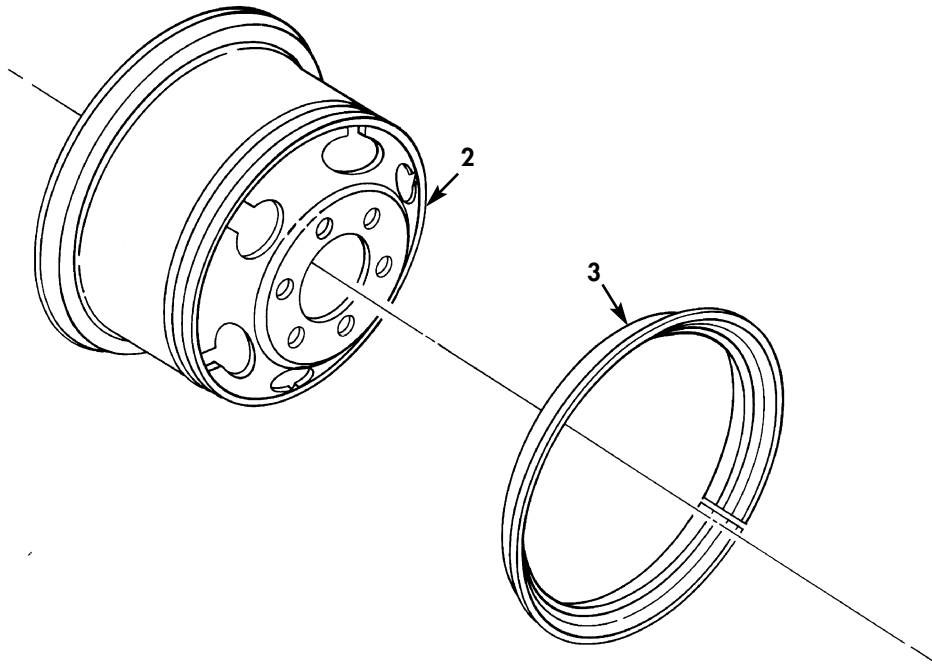

Figure 91. Wheel and Disc Assembly.



(1) ITEM NO	(2) SMR CODE	(3) NSN	(4) CAGEC	(5) PART NUMBER	(6) DESCRIPTION AND USABLE ON CODE (UOC)	(7) QTY
					GROUP 13 WHEELS 1311 WHEEL ASSEMBLY	
					FIG. 91 WHEEL AND DISC ASSEMBLY	
1	AOZZ		96906	MS53044-5	WHEEL,PNEUMATIC TIR.....	1
2	PAZZ	2530-00-738-9620	73842	84092	.WHEEL,PNEUMATIC TIR.....	1
3	PAZZ	2530-00-738-9061	19207	7389061	.RING,SIDE,AUTOMOTIV.....	1

END OF FIGURE

FIELD AND SUSTAINMENT MAINTENANCE  
REPAIR PARTS AND SPECIAL TOOLS LIST

TRUCK, CARGO: 2-1/2-TON, 6X6, M44A2 SERIES TRUCKS (MULTIFUEL)

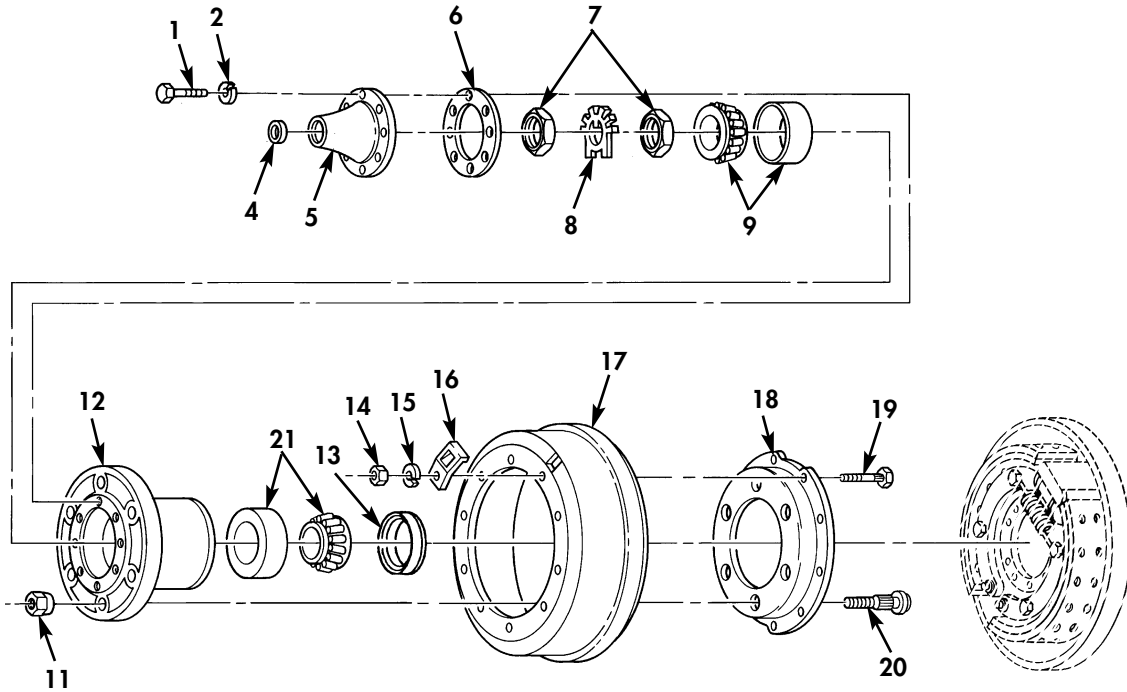
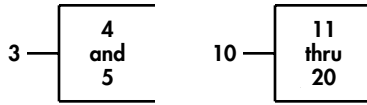

Figure 92. Front Wheel Hub and Drum Assembly.

(1) ITEM NO	(2) SMR CODE	(3) NSN	(4) CAGEC	(5) PART NUMBER	(6) DESCRIPTION AND USABLE ON CODE (UOC)	(7) QTY
GROUP 1311 WHEEL ASSEMBLY						
FIG. 92 FRONT WHEEL HUB AND DRUM ASSEMBLY						
1	PAOZZ	5306-00-182-9267	19207	10896726	BOLT, MACHINE.....	8
2	PAOZZ	5310-00-584-5272	96906	MS35338-48	WASHER, LOCK.....	8
3	PAOZZ	4730-00-752-1861	19207	7521861	FLANGE, PIPE.....	1
4	PAOZZ	5340-00-752-1762	19207	7521762	. PLUG, EXPANSION.....	1
5	PAOZZ	2520-00-087-8891	19207	8757694	. FLANGE, COMPANION, VE.....	1
6	KFOZZ	5330-00-599-4230	19207	7521787	GASKET.....	1
7	PAOZZ	5310-00-752-1633	19207	7521633	NUT, PLAIN, OCTAGON.....	2
8	PAOZZ	5310-00-752-1650	78500	1229G969	WASHER, KEY.....	1
9	PAOZZ	3110-00-087-9881	19207	10948079	BEARING, ROLLER, TAPE.....	1
10	PAOOO	2530-00-193-8187	19207	7529053	HUB, WHEEL, VEHICULAR L.H.....	1
10	PAOOO	2530-00-193-8183	19207	7529054	HUB, WHEEL, VEHICULAR R.H.....	1
11	PAOZZ	5310-01-045-3709	8E499	A32804	. NUT, PLAIN, SINGLE BA.....	6
11	PAOZZ	5310-00-518-5566	58536	A52427-L-0.750	. NUT, PLAIN, SINGLE BA.....	6
12	PAOZZ	2530-00-176-7859	34623	RCSK-14751	. HUB, WHEEL, VEHICULAR.....	1
13	PAOZZ	5330-00-891-7826	19207	10896684	. SEAL, PLAIN ENCASED.....	1
14	PAOZZ	5310-00-732-0559	96906	MS51968-8	. NUT, PLAIN, HEXAGON.....	10
15	PAOZZ	5310-00-637-9541	80205	MS35338-46	. WASHER, LOCK.....	10
16	PAOZZ	5340-00-134-5121	19207	10896733	. COVER, ACCESS.....	1
17	PAOHH	2530-00-288-2986	19207	10896696	. BRAKE DRUM.....	1
18	PAOZZ	2530-00-026-3916	19207	7521636	. ADAPTER, BRAKE DRUM.....	1
19	PAOZZ	5306-00-177-5278	19207	10896689	. BOLT, RIBBED SHOULDE.....	10
20	PAOZZ	5306-00-170-0141	19207	10896719-2	. BOLT, RIBBED SHOULDE R.H. THREAD...	6
20	PAOZZ	5306-01-104-5885	19207	10896719-1	. BOLT, RIBBED SHOULDE L.H. THREAD...	6
21	PAOZZ	3110-00-087-3930	19207	10945151	BEARING, ROLLER, TAPE.....	1

END OF FIGURE

FIELD AND SUSTAINMENT MAINTENANCE  
REPAIR PARTS AND SPECIAL TOOLS LIST

TRUCK, CARGO: 2-1/2-TON, 6X6, M44A2 SERIES TRUCKS (MULTIFUEL)

6 — 7  
thru  
19

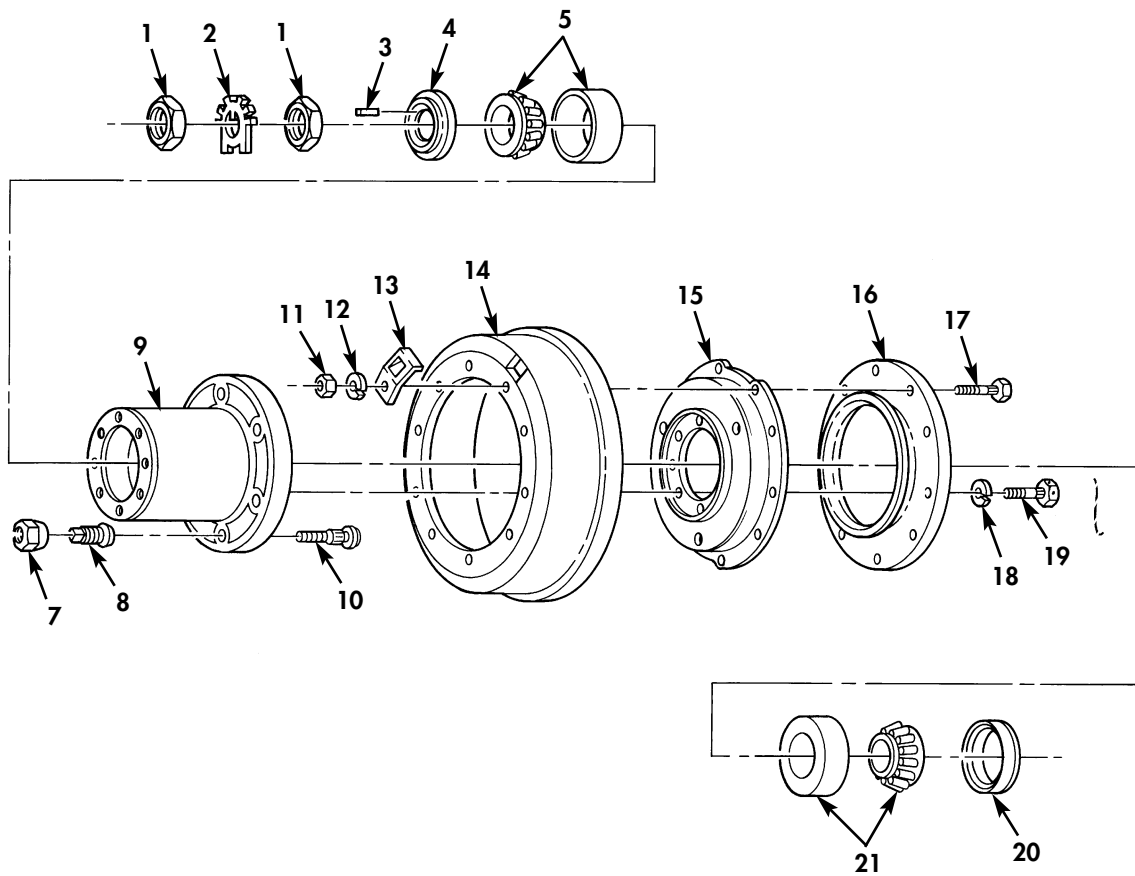

Figure 93. Rear Wheel Hub and Drum Assembly.

(1) ITEM NO	(2) SMR CODE	(3) NSN	(4) CAGEC	(5) PART NUMBER	(6) DESCRIPTION AND USABLE ON CODE (UOC)	(7) QTY
GROUP 1311 WHEEL ASSEMBLY						
FIG. 93 REAR WHEEL HUB AND DRUM ASSEMBLY						
1	PAOZZ	5310-00-752-1633	19207	7521633	NUT,PLAIN,OCTAGON.....	2
2	PAOZZ	5310-00-752-1650	78500	1229G969	WASHER,KEY.....	1
3	PAOZZ	5330-00-712-1244	78500	5X495	GASKET.....	1
4	PAOZZ	5330-00-706-1238	19207	7061238	SEAL PLAIN.....	1
5	PAOZZ	3110-00-087-9881	19207	10948079	BEARING,ROLLER,TAPE.....	1
6	PAOOO	2530-00-134-5110	78500	A11-333-E-785	HUB AND DRUM ASSEMB.....	1
6	PAOOO	2530-00-134-5110	19207	8757681	HUB,WHEEL,VEHICULAR.....	1
7	PAOZZ	2530-00-359-1162	58536	A-A-57174-2	.NUT,CAP,DUAL WHEEL R.H.....	6
7	PAOZZ	2530-00-693-1029	58536	A-A-57174-1	.NUT,CAP,DUAL WHEEL L.H.....	6
8	PAOZZ	5310-01-270-5463	58536	A52427-L-1.125	.NUT,PLAIN,SINGLE BA L.H.....	6
8	PAOZZ	5310-00-880-2005	58536	A5247-R-1.125	.NUT,PLAIN,SINGLE BA R.H.....	6
9	PAOZZ	2530-00-176-7859	34623	RCSK-14751	.HUB,WHEEL,VEHICULAR.....	1
10	PAOZZ	5306-01-104-5885	19207	10896719-1	.BOLT,RIBBED SHOULDE L.H.....	6
10	PAOZZ	5306-00-170-0141	19207	10896719-2	.BOLT,RIBBED SHOULDE R.H.....	6
11	PAOZZ	5310-00-732-0559	96906	MS51968-8	.NUT,PLAIN,HEXAGON.....	10
12	PAOZZ	5310-00-637-9541	80205	MS35338-46	.WASHER,LOCK.....	10
13	PAOZZ	5340-00-134-5121	19207	10896733	.COVER,ACCESS.....	1
14	PAOHH	2530-00-288-2986	19207	10896696	.BRAKE DRUM.....	1
15	PAOZZ	2530-00-406-1466	19207	8357992	.ADAPTER,BRAKE DRUM.....	1
16	PAOZZ	2530-00-134-5109	19207	10896706	.DEFLECTOR,DIRT AND.....	1
17	PAOZZ	5306-00-177-5278	19207	10896689	.BOLT,RIBBED SHOULDE.....	10
18	PAOZZ	5310-00-003-4094	26916	004-003005-057	.WASHER,LOCK.....	8
19	PAOZZ	5306-00-930-5248	19207	10896726-1	.BOLT,MACHINE.....	8
20	PAOZZ	5330-00-891-7826	19207	10896684	SEAL,PLAIN ENCASED.....	1
21	PAOZZ	3110-00-087-3930	19207	10945151	BEARING,ROLLER,TAPE.....	1

END OF FIGURE

FIELD AND SUSTAINMENT MAINTENANCE  
REPAIR PARTS AND SPECIAL TOOLS LIST

TRUCK, CARGO: 2-1/2-TON, 6X6, M44A2 SERIES TRUCKS (MULTIFUEL)

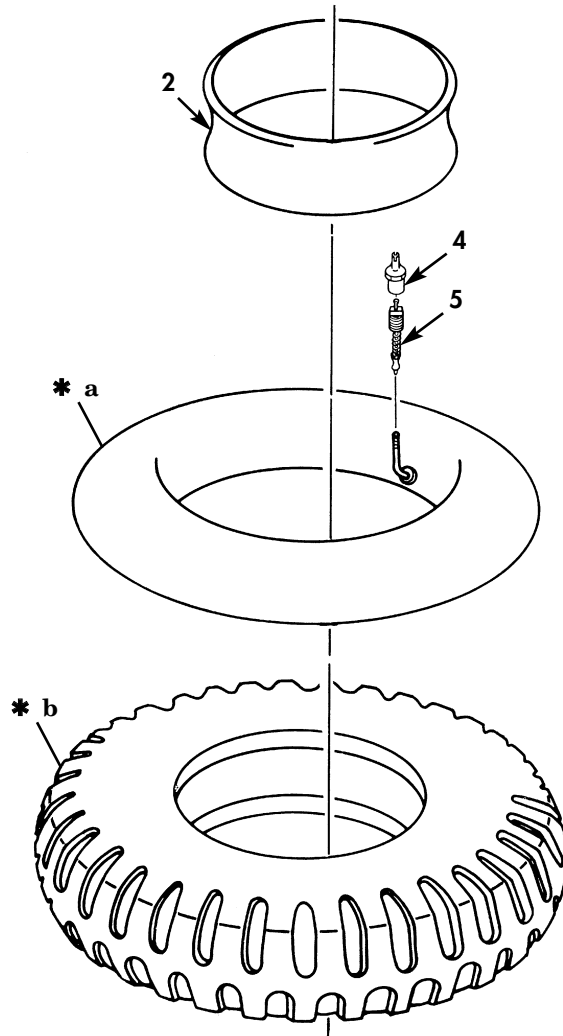
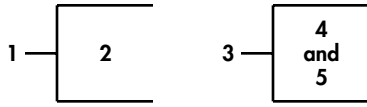

- \* a PART OF ITEM 3
- \* b PART OF ITEM 1

Figure 94. Tire and Tube Assembly.

(1) ITEM NO	(2) SMR CODE	(3) NSN	(4) CAGEC	(5) PART NUMBER	(6) DESCRIPTION AND USABLE ON CODE (UOC)	(7) QTY
GROUP 1313 TIRES,TUBES						
FIG. 94 TIRE AND TUBE ASSEMBLY						
1	PAOFF	2610-00-262-8677	08SN2	373-248	TIRE PNEUMATIC.....	11
2	PAOZZ	2640-00-158-5617	0B0K4	620800.2	.FLAP,INNER TUBE,PNE.....	1
3	PAOZZ	2610-00-029-0559	81348	GP2/9.00R20/TR44 3/ON CENTER	INNER TUBE,PNEUMATI.....	11
4	PAOZZ	2640-00-060-3550	13499	013-3134-000	.CAP,PNEUMATIC VALVE.....	1
5	PACZZ	2640-00-810-5861	17875	402-AH-100	.VALVE CORE.....	1

END OF FIGURE

FIELD AND SUSTAINMENT MAINTENANCE  
REPAIR PARTS AND SPECIAL TOOLS LIST

TRUCK, CARGO: 2-1/2-TON, 6X6, M44A2 SERIES TRUCKS (MULTIFUEL)

1 — 

2 thru 9
----------------

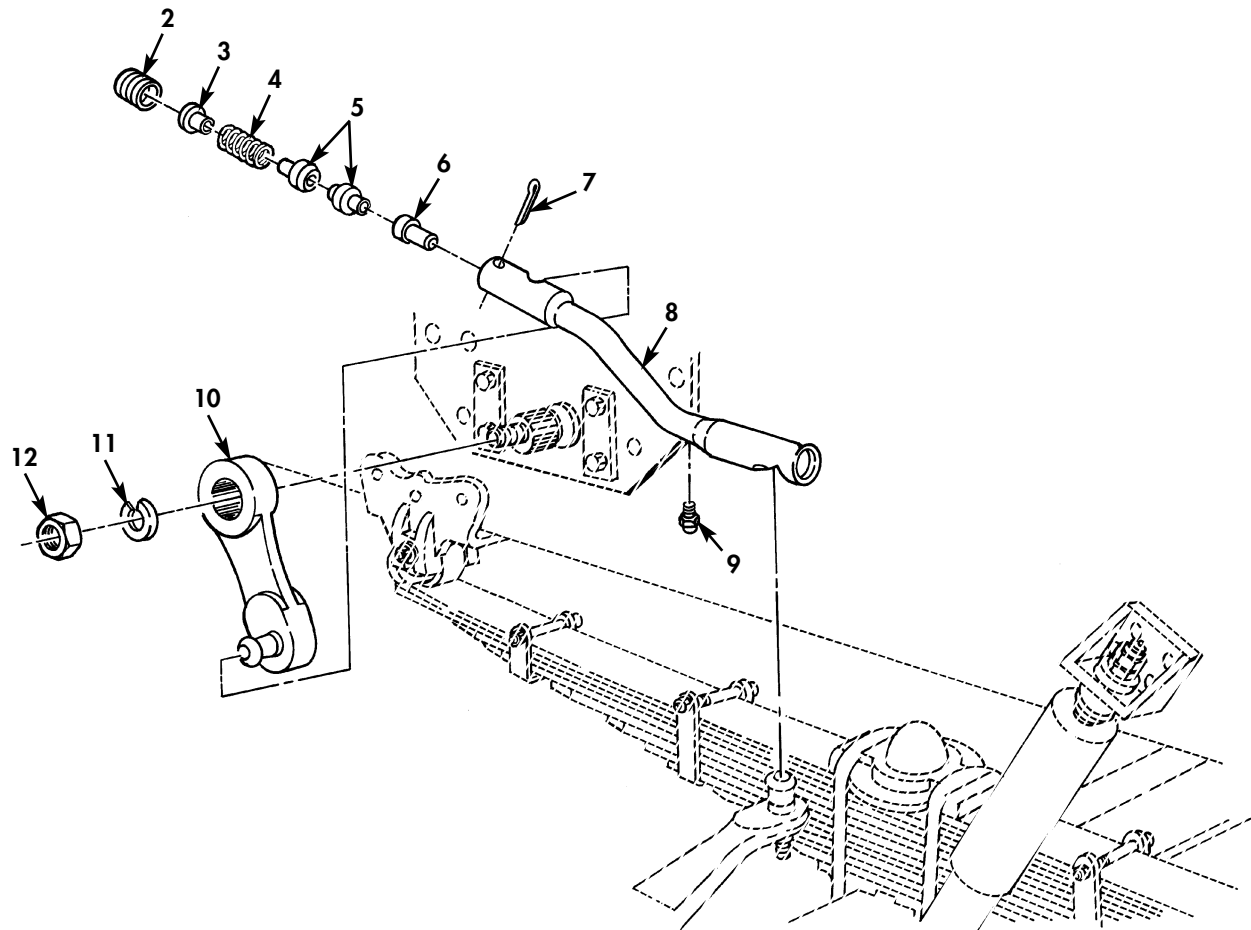

Figure 95. Drag Link Assembly.



(1) ITEM NO	(2) SMR CODE	(3) NSN	(4) CAGEC	(5) PART NUMBER	(6) DESCRIPTION AND USABLE ON CODE (UOC)	(7) QTY
GROUP 14 STEERING 1401 MECHANICAL STEERING GEAR ASSEMBLY						
FIG. 95 DRAG LINK ASSEMBLY						
1	PAOZZ	2530-00-930-1965	19207	10897161	DRAG LINK,STEERING.....	1
2	PAOZZ	2530-00-368-4821	0AHU0	74981978-5	.PLUG,ADJUSTING,BALL.....	2
3	KFOZZ		19207	5323176	.SEAT BALL STUD PART.....	2
4	XAOZZ		19207	8379991	.SPRING HELICAL.....	2
5	XAOZZ	2530-00-752-1428	19207	7521428	.SEAT,BALL SOCKET.....	4
6	PAOZZ	2530-00-134-5111	19207	8379990	.RESERVOIR,PUMP ASSE.....	2
7	PAOZZ	5315-00-059-0184	96906	MS24665-361	.PIN,COTTER.....	2
8	XAOZZ		19207	10871566	.DRAG LINK.....	1
9	PAOZZ	4730-00-050-4208	81343	AS15003-1	.FITTING,LUBRICATION.....	2
10	PAOZZ	2530-00-752-1462	19207	7521462	ARM,STEERING GEAR.....	1
11	PAOZZ	5310-00-584-7839	80205	MS35338-53	WASHER,LOCK.....	1
12	PAOZZ	5310-00-118-6407	77640	026118	NUT,PLAIN,HEXAGON.....	1

END OF FIGURE

FIELD AND SUSTAINMENT MAINTENANCE  
REPAIR PARTS AND SPECIAL TOOLS LIST

TRUCK, CARGO: 2-1/2-TON, 6X6, M44A2 SERIES TRUCKS (MULTIFUEL)

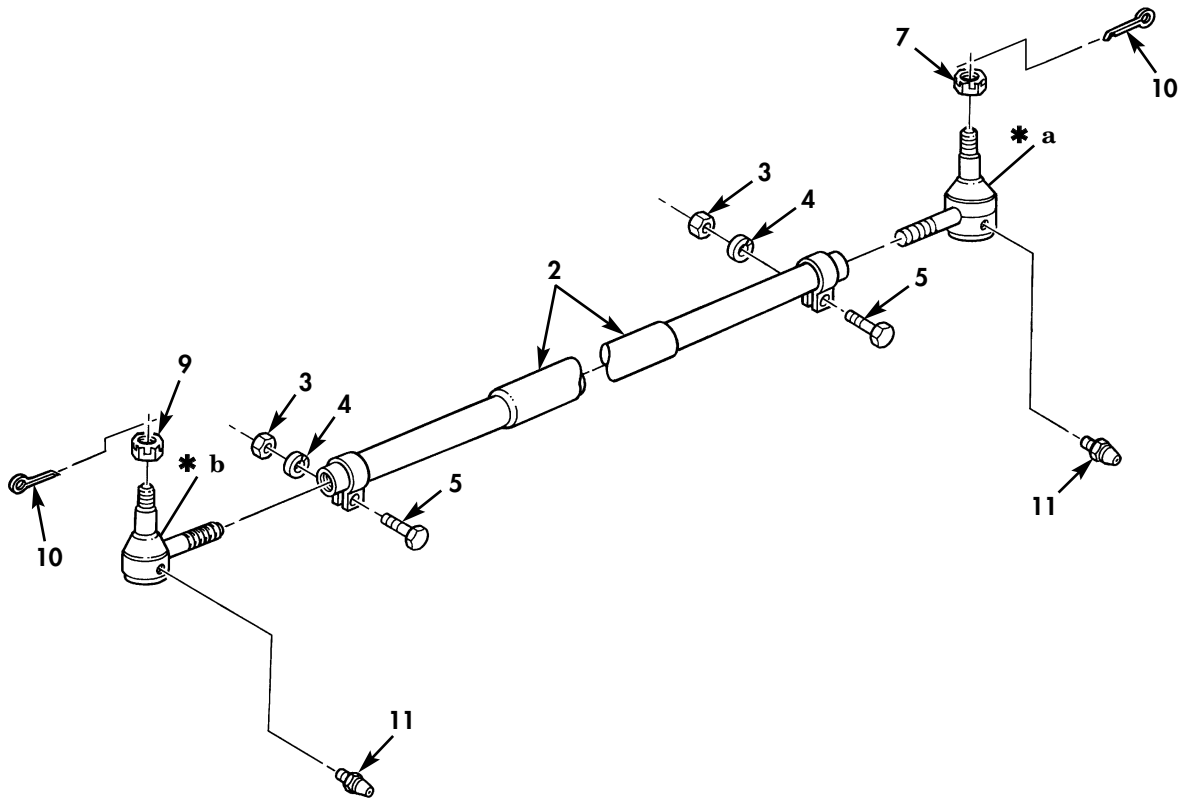
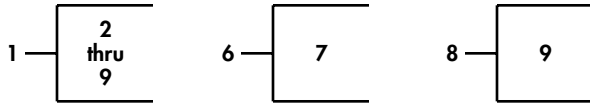

- \* a PART OF ITEM 6
- \* b PART OF ITEM 8

Figure 96. Tie Rod Assembly.

(1) ITEM NO	(2) SMR CODE	(3) NSN	(4) CAGEC	(5) PART NUMBER	(6) DESCRIPTION AND USABLE ON CODE (UOC)	(7) QTY
GROUP 1401 MECHANICAL STEERING GEAR ASSEMBLY						
FIG. 96 TIE ROD ASSEMBLY						
1	PAOZZ	2530-00-752-1599	78500	A1-3102A2393	TIE ROD,STEERING.....	1
2	XAOZZ		19207	8757687	.SPINDLE.....	1
3	PAOZZ	5310-00-763-8905	96906	MS51968-20	.NUT,PLAIN,HEXAGON.....	2
4	PAOZZ	5310-00-820-6653	96906	MS35338-50	.WASHER,LOCK.....	2
5	PAOZZ	5305-00-726-2554	80204	B1821BH063F275N	.SCREW,CAP,HEXAGON H.....	2
6	PAOZZ	2530-00-752-1602	78500	A3144F344	.TIE ROD END,STEERIN.....	1
7	PAOZZ	5310-00-835-2140	96906	MS35692-69	..NUT,PLAIN,SLOTTED,H.....	1
8	PAOZZ	2530-00-752-1601	78500	A3144G345	.TIE ROD END,STEERIN.....	1
9	PAOZZ	5310-00-835-2140	96906	MS35692-69	..NUT,PLAIN,SLOTTED,H.....	1
10	PAOZZ	5315-00-298-1481	96906	MS24665-357	PIN,COTTER.....	2
11	PAOZZ	4730-00-050-4208	81343	AS15003-1	FITTING,LUBRICATION.....	2

END OF FIGURE

FIELD AND SUSTAINMENT MAINTENANCE  
REPAIR PARTS AND SPECIAL TOOLS LIST

TRUCK, CARGO: 2-1/2-TON, 6X6, M44A2 SERIES TRUCKS (MULTIFUEL)

1 — 2 thru 29

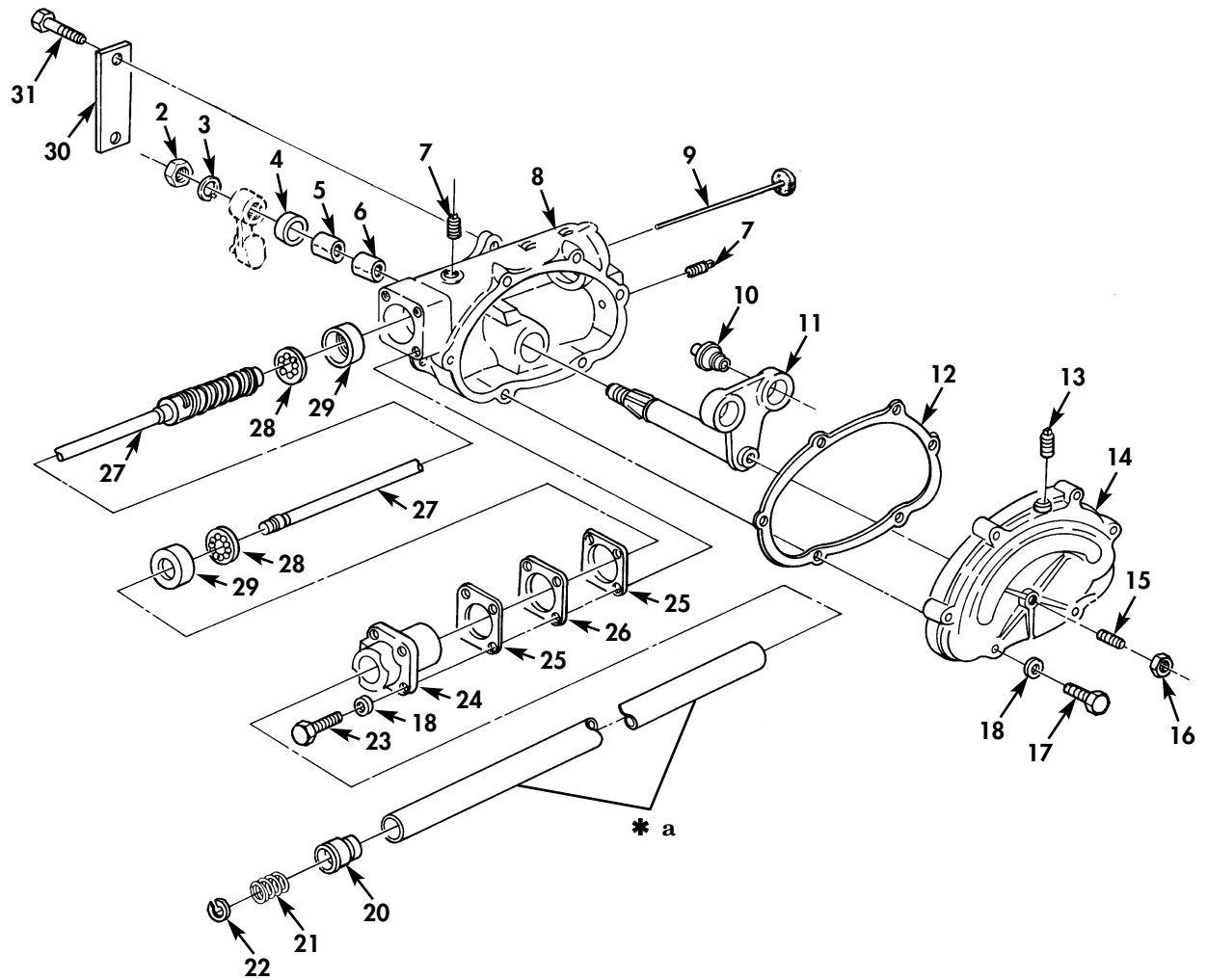

\* a PART OF ITEM 19

Figure 97. Steering Gear Assembly.

(1) ITEM NO	(2) SMR CODE	(3) NSN	(4) CAGEC	(5) PART NUMBER	(6) DESCRIPTION AND USABLE ON CODE (UOC)	(7) QTY
GROUP 1401 MECHANICAL STEERING GEAR ASSEMBLY						
FIG. 97 STEERING GEAR ASSEMBLY						
1	PGFHH	2530-00-693-0617	19207	7521481	STEERING GEAR.....	1
2	PAOZZ	5310-00-118-6407	77640	026118	.NUT,PLAIN,HEXAGON.....	1
3	PAOZZ	5310-00-584-7889	96906	MS35338-53	.WASHER,LOCK.....	1
4	PAOZZ	5330-00-534-2937	77640	032077TYPEA	.SEAL PLAIN.....	1
5	PAHZZ	3120-00-737-3343	19207	7373343	.BEARING,SLEEVE.....	1
6	PAHZZ	3120-01-170-4993	19207	5294084	.BEARING,SLEEVE.....	1
7	PAOZZ	4730-00-187-4202	58536	AA59616AASBCC	.PLUG PIPE.....	1
8	PFHZZ		19081	7087486	.HOUSING.....	1
9	PAHZZ	2530-00-752-1464	77640	402109-A1-1400	.COVER,GUIDE.....	1
10	PAHZZ	3110-00-755-1040	60038	1748 ASSEMBLY NO .90017	.BEARING ROLLER TAPE.....	1
11	PAHZZ	2530-00-862-2666	77640	TA664011L10650	.SHAFT LEVER ASSEMBL.....	1
12	PAHZZ	5330-00-752-1485	19207	7521485	.GASKET.....	1
13	PAOZZ	4730-00-221-2136	96906	MS20913-1S	.PLUG,PIPE.....	1
14	PAHZZ	5340-00-752-1484	19207	7521484	.COVER ACCESS.....	1
15	PAHZZ	5305-01-042-8825	19207	10896758	.SETSCREW.....	1
16	PBHZZ	5310-00-834-8734	96906	MS35691-37	.NUT,PLAIN,HEXAGON.....	1
17	PAHZZ	5305-00-725-2317	80204	B1821BH038C150N	.SCREW,CAP,HEXAGON H.....	6
18	PAHZZ	5310-00-149-9130	96906	MS20002-6	.WASHER,FLAT.....	10
19	PAHZZ	2530-00-007-4827	19207	7087487	.HOUSING,STEERING SH.....	1
20	PAHZZ	3110-00-271-0385	77640	065997	.BEARING,BALL,STEERI.....	1
21	PAHZZ	5360-00-292-4408	19207	5175258	.SPRING,HELICAL,COMP.....	1
22	PAHZZ	5340-00-517-5260	19207	5175260	.SEAT,HELICAL COMPRE.....	1
23	PAHZZ	5305-00-269-3211	96906	MS35295-60	.SCREW,CAP,HEXAGON H.....	4
24	PAHZZ	2530-00-752-1465	19207	7521465	.COVER.....	1
25	PAHZZ	5330-00-298-1398	77640	033097	.GASKET PART OF KIT P/N 505491.....	2
26	PAHZZ	5365-00-769-6384	19207	7696384	.SHIM SET.....	1
27	PGHZZ	2530-00-179-5693	19207	10871788	.CAM ASSY,STEER GEAR.....	1
28	PFHZZ	3110-00-232-6123	19207	10896762	.RETAINER AND BALLS PART OF KIT P/N 505491.....	2
29	PAHZZ	3110-00-227-4830	19207	5294093	.RING,BEARING,OUTER PART OF KIT P/N 505491.....	2
30	PAOZZ	5365-00-963-1620	19207	10937451	SPACER,STEERING GEA.....	2
31	PAFZZ	5306-00-241-6592	96906	MS35764-852	BOLT,SELF-LOCKING.....	4

END OF FIGURE

FIELD AND SUSTAINMENT MAINTENANCE  
REPAIR PARTS AND SPECIAL TOOLS LIST

TRUCK, CARGO: 2-1/2-TON, 6X6, M44A2 SERIES TRUCKS (MULTIFUEL)

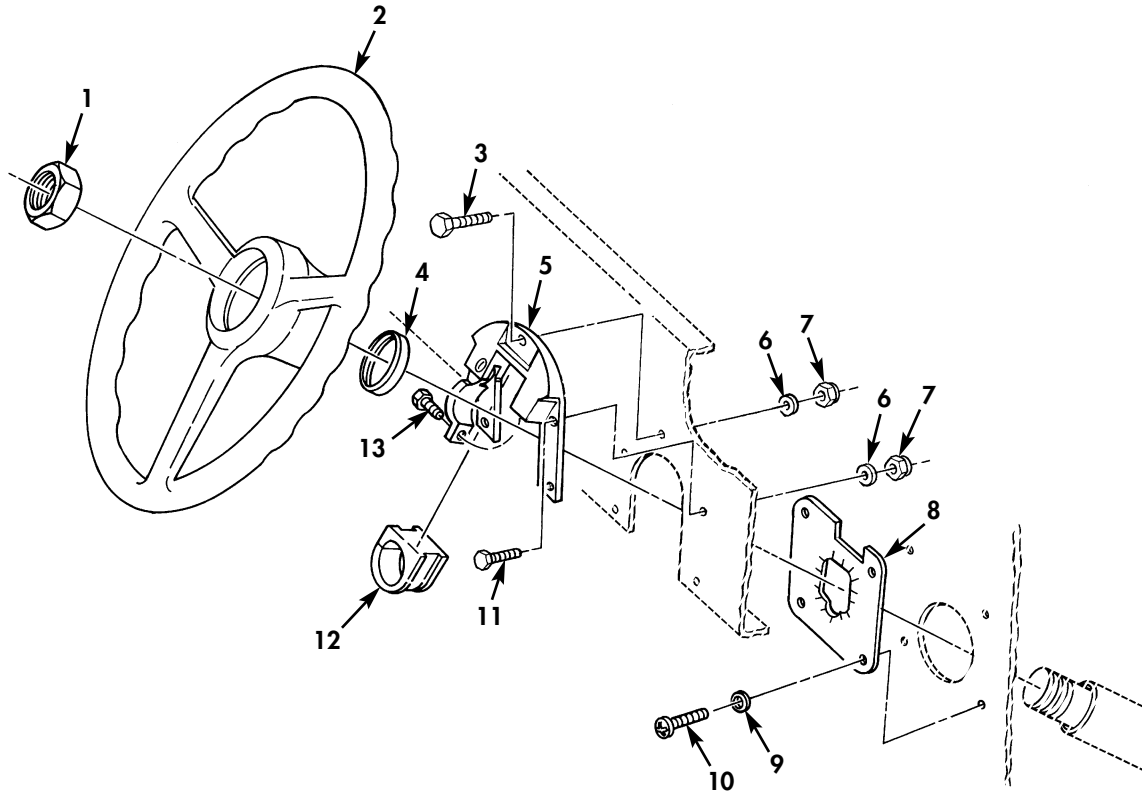

Figure 98. Steering Wheel and Related Parts.

(1) ITEM NO	(2) SMR CODE	(3) NSN	(4) CAGEC	(5) PART NUMBER	(6) DESCRIPTION AND USABLE ON CODE (UOC)	(7) QTY
GROUP 1401 MECHANICAL STEERING GEAR ASSEMBLY						
FIG. 98 STEERING WHEEL AND RELATED PARTS						
1	PAOZZ	5310-00-995-1833	19207	7748769	NUT,PLAIN,HEXAGON.....	1
2	PAOZZ	2530-00-277-2689	19207	7521474	STEERING WHEEL.....	1
3	PAOZZ	5306-00-068-0508	80204	B1821BH025F075N	BOLT,MACHINE.....	1
4	PAOZZ	5330-00-832-7140	79150	4967WH	PACKING WITH RETAIN.....	1
5	PAOZZ	2590-00-752-1475	19207	7521475	BRACKET,VEHICULAR C.....	1
6	PAOZZ	5310-00-809-3078	96906	MS27183-11	WASHER,FLAT.....	4
7	PAOZZ	5310-00-877-5796	80205	MS21044N4	NUT,SELF-LOCKING,HE.....	4
8	PAOZZ	2530-00-924-1556	19207	10896759	PADXSTEERINGGEAR.....	1
9	PAOZZ	5310-00-809-8546	96906	MS27183-8	WASHER,FLAT.....	4
10	PAOZZ	5305-00-016-4470	24617	164470	SCREW,TAPPING.....	4
11	PAOZZ	5305-00-068-0515	80204	B1821BHO25F100N	SCREW,CAP, HEXAGON.....	4
12	PAOZZ	5365-00-409-9027	19207	7521480	BUSHING,NONMETALLIC.....	1
13	PAOZZ	5305-00-042-3571	21450	423571	SCREW,ASSEMBLED WAS.....	1

END OF FIGURE





FIELD AND SUSTAINMENT MAINTENANCE  
REPAIR PARTS AND SPECIAL TOOLS LIST

TRUCK, CARGO: 2-1/2-TON, 6X6, M44A2 SERIES TRUCKS (MULTIFUEL)

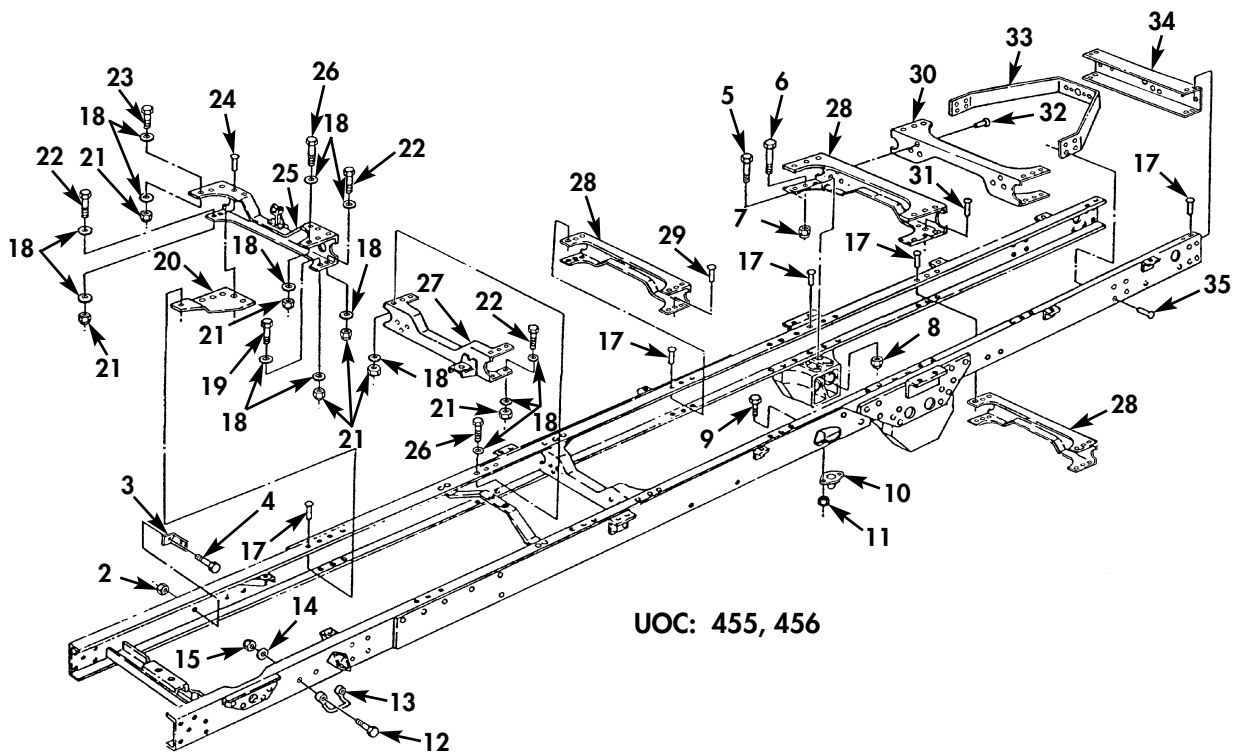
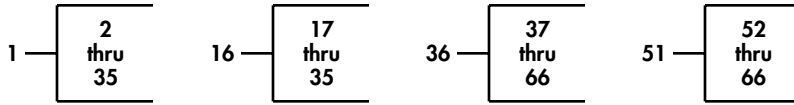

Figure 99. Frame Assembly (Sheet 1 of 2).

FIELD AND SUSTAINMENT MAINTENANCE  
REPAIR PARTS AND SPECIAL TOOLS LIST

TRUCK, CARGO: 2-1/2-TON, 6X6, M44A2 SERIES TRUCKS (MULTIFUEL)

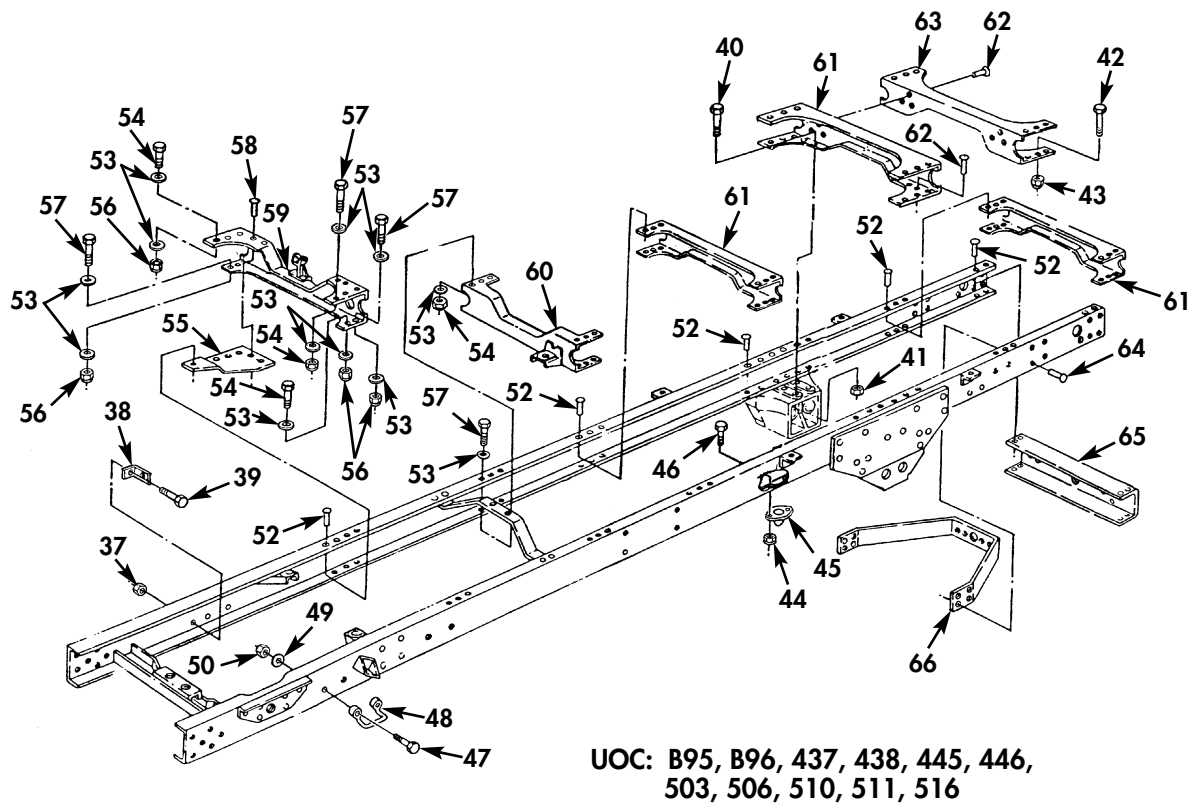

Figure 99. Frame Assembly (Sheet 2 of 2).

(1) ITEM NO	(2) SMR CODE	(3) NSN	(4) CAGEC	(5) PART NUMBER	(6) DESCRIPTION AND USABLE ON CODE (UOC)	(7) QTY
GROUP 15 FRAME AND TOWING ATTACHMENTS 1501 FRAME ASSEMBLY FIG. 99 FRAME ASSEMBLY						
1	XBFFF		19207	11609287-1	FRAME VEH COMPLETE..... UOC: 455, 456	1
2	XAFZZ		19207	10929939-11	. LOCKNUT..... UOC: 455, 456	1
3	PAFZZ	5340-00-178-6116	19207	7529381	. BRACKET, ANGLE..... UOC: 455, 456	1
4	PAFZZ	5305-00-719-5221	80204	B1821BH050F150N	. SCREW, CAP, HEXAGON H..... UOC: 455, 456	1
5	PAFZZ	5305-00-709-8540	96906	MS90727-90	. SCREW, CAP, HEXAGON H..... UOC: 455, 456	4
6	PAFZZ	5305-00-269-3241	80204	B1821BH038F175N	. SCREW, CAP, HEXAGON H..... UOC: 455, 456	8
7	PAFZZ	5310-00-814-0672	96906	M45913/3-6FG8C	. NUT, SELF-LOCKING, HE..... UOC: 455, 456	8
8	PAFZZ	5310-00-994-1006	96906	M45913/4-7FG8C	. NUT, SELF-LOCKING, HE..... UOC: 455, 456	4
9	PAOZZ	5305-00-269-3240	80204	B1821BH038F150N	. SCREW, CAP, HEXAGON H..... UOC: 455, 456	4
10	PAOZZ	5340-00-209-9377	19207	8331864	. BUMPER, NONMETALLIC..... UOC: 455, 456	4
11	PAFZZ	5310-00-959-1488	81349	M45913/2-6FG5C	. NUT, SELF-LOCKING, HE..... UOC: 455, 456	8
12	PAOZZ	5305-00-719-5239	96906	MS90727-116	. SCREW, CAP, HEXAGON H..... UOC: 455, 456	14
13	PAOZZ	5340-01-291-9212	19207	12301265	. LOOP, STRAP FASTENER..... UOC: 455, 456	12
14	PAOZZ	5310-00-180-8544	19207	10872159	. WASHER, FLAT..... UOC: 455, 456	24
15	PAOZZ	5310-00-488-3888	96906	MS51943-40	. NUT, SELF-LOCKING, HE..... UOC: 455, 456	24
16	XAFZZ		19207	11609286	. . FRAME RIVETED..... UOC: 455, 456	1
17	PAFZZ	5320-01-032-6530	80205	MS35743-36	. . RIVET, SOLID..... UOC: 455, 456	45
18	PAFZZ	5310-00-930-9224	19207	10937876	. . WASHER, FLAT..... UOC: 455, 456	44
19	PAFZZ	5305-00-726-2550	80204	B1821BH063F175N	. . SCREW, CAP, HEXAGON H..... UOC: 455, 456	4
20	XAFZZ		19207	7372745	. . BRACE, FRAME..... UOC: 455, 456	1
21	PAFZZ	5310-00-930-9095	19207	10937657	. . NUT, SELF-LOCKING, HE..... UOC: 455, 456	22
22	XBFZZ		19207	10937875-4	. . BOLT, SHOULDER..... UOC: 455, 456	9
23	PAFZZ	5306-00-930-9092	19207	10937875-3	. . BOLT, SHOULDER..... UOC: 455, 456	3
24	PAFZZ	5320-01-408-7103	96906	MS35743-75	. . RIVET, SOLID..... UOC: 455, 456	2
25	PAFZZ	2510-00-752-1803	19207	7521803	. . MEMBER..... UOC: 455, 456	1
26	PAFZZ	5306-00-930-9091	19207	10937875-2	. . BOLT, SHOULDER..... UOC: 455, 456	9
27	PAFZZ	2510-00-460-3931	19207	7521804	. . FRAME SECTION, STRUC..... UOC: 445, 446	1
28	PAFZZ	2510-00-994-0990	19207	7529037	. . FRAME SECTION VEHIC.....	3

(1) ITEM NO	(2) SMR CODE	(3) NSN	(4) CAGEC	(5) PART NUMBER	(6) DESCRIPTION AND USABLE ON CODE (UOC)	(7) QTY
29	PAFZZ	5320-01-137-7093	96906	MS35743-78	UOC:455,456 ..RIVET,SOLID.....	6
30	PAFZZ	2510-00-177-7789	19207	7397550	UOC:455,456 ..FRAME SPPORT VEHICL.....	1
31	PAFZZ		96906	MS35743-81	UOC:455,456 ..RIVET,SOLID.....	8
32	PAFZZ	5320-01-411-3822	24617	443662	UOC:455,456 ..RIVET,SOLID.....	4
33	PAFZZ	2510-01-046-9406	19207	7521624	UOC:455,456 ..BRACKET,CROSSMEMBER.....	1
34	PAFZZ	2510-00-179-6976	19207	8757542	UOC:455,456 ..CHANNEL,FRAME.....	1
35	PAFZZ	5320-00-010-4130	21450	104130	UOC:455,456 ..RIVET,SOLID.....	6
36	XBFFF		19207	11609279	UOC:455,456 FRAME ASSEMBLY COMP.....	1
36	XBFFF		19207	11609279-1	UOC:437,438,445,446,510,511,516 FRAME ASSEMBLY COMP.....	1
37	XAFZZ		19207	10929939-11	UOC:B95,B96,503,506 .LOCKNUT.....	1
38	PAFZZ	5340-00-178-6116	19207	7529381	UOC:437,438,445,446,503,506,510,511, 516,B95,B96 .BRACKET,ANGLE.....	1
39	PAFZZ	5305-00-719-5221	80204	B1821BH050F150N	UOC:437,438,445,446,503,506,510,511, 516,B95,B96 .SCREW,CAP,HEXAGON H.....	1
40	PAFZZ	5305-00-709-8540	96906	MS90727-90	UOC:437,438,445,446,503,506,510,511, 516,B95,B96 .SCREW,CAP,HEXAGON H.....	4
41	PAFZZ	5310-00-994-1006	96906	M45913/4-7FG8C	UOC:437,438,445,446,503,506,510,511, 516,B95,B96 .NUT,SELF-LOCKING,HE.....	4
42	PAFZZ	5305-00-269-3241	80204	B1821BH038F175N	UOC:437,438,445,446,503,506,510,511, 516,B95,B96 .SCREW,CAP,HEXAGON H.....	8
43	PAFZZ	5310-00-814-0672	96906	M45913/3-6FG8C	UOC:437,438,445,446,503,506,510,511, 516,B95,B96 .NUT,SELF-LOCKING,HE.....	8
44	PAOZZ	5310-00-959-1488	81349	M45913/2-6FG8C	UOC:437,438,445,446,503,506,510,511, 516,B95,B96 .NUT,SELF-LOCKING,HE.....	8
45	PAOZZ	5340-00-209-9377	19207	8331864	UOC:437,438,445,446,503,506,510,511, 516,B95,B96 .BUMPER,NONMETALLIC.....	4
46	PAOZZ	5305-00-269-3238	80204	B1821BH038F125N	UOC:437,438,445,446,503,506,510,511, 516,B95,B96 .SCREW,CAP,HEXAGON H.....	8
47	PAOZZ	5305-00-719-5238	80204	B1821BH050F200N	UOC:437,438,445,446,503,506,510,511, 516,B95,B96 .SCREW,CAP,HEXAGON H.....	22
47	PAOZZ	5305-00-719-5239	96906	MS90727-116	UOC:437,438,445,446,503,506,510,511, 516,B95,B96 .SCREW,CAP,HEXAGON H.....	2
48	PAOZZ	5340-01-291-9212	19207	12301265	UOC:437,438,445,446,503,506,510,511, 516,B95,B96 .LOOP,STRAP,FASTENER.....	12
49	PAOZZ	5310-00-180-8544	19207	10872159	UOC:437,438,445,446,503,506,510,511, 516,B95,B96 .WASHER,FLAT.....	24

(1) ITEM NO	(2) SMR CODE	(3) NSN	(4) CAGEC	(5) PART NUMBER	(6) DESCRIPTION AND USABLE ON CODE (UOC)	(7) QTY
50	PAOZZ	5310-00-488-3888	96906	MS51943-40	.NUT, SELF-LOCKING, HE..... UOC: 437, 438, 445, 446, 503, 506, 510, 511, 516, B95, B96	24
51	XAFZZ		19207	11609278	.FRAME, RIVETED..... UOC: 437, 438, 445, 446, 503, 506, 510, 511, 516, B95, B96	1
52	PAFZZ	5320-01-049-8261	96906	MS35743-76	..RIVET, SOLID..... UOC: 437, 438, 445, 446, 503, 506, 510, 511, 516, B95, B96	45
53	PAFZZ	5310-00-930-9224	19207	10937876	..WASHER, FLAT..... UOC: 437, 438, 445, 446, 503, 506, 510, 511, 516, B95, B96	44
54	PAFZZ	5306-00-930-9092	19207	10937875-3	..BOLT, SHOULDER..... UOC: 437, 438, 445, 446, 503, 506, 510, 511, 516, B95, B96	4
55	XAFZZ		19207	7372745	..BRACE, FRAME..... UOC: 437, 438, 445, 446, 503, 506, 510, 511, 516, B95, B96	1
56	PAFZZ	5310-00-930-9095	19207	10937657	..NUT, SELF-LOCKING, H..... UOC: 437, 438, 445, 446, 503, 506, 510, 511, 516, B95, B96	22
57	PAFZZ	5306-00-930-9091	19207	10937875-2	..BOLT, SHOULDER..... UOC: 437, 438, 445, 446, 503, 506, 510, 511, 516, B95, B96	18
58	PAFZZ	5320-01-411-3822	24617	443662	..RIVET..... UOC: 437, 438, 445, 446, 503, 506, 510, 511, 516, B95, B96	6
59	PAFZZ	2510-00-752-1803	19207	7521803	..MEMBER..... UOC: 437, 438, 445, 446, 503, 506, 510, 511, 516, B95, B96	1
60	PAFZZ	2510-00-460-3931	19207	7521804	..MEMBER, TRANSFER..... UOC: 437, 438, 445, 446, 503, 506, 510, 511, 516, B95, B96	1
61	PAFZZ	2510-00-994-0990	19207	7529037	..FRAME, SECTION STRU..... UOC: 437, 438, 445, 446, 503, 506, 510, 511, 516, B95, B96	3
62	PAFZZ		96906	MS35743-81	..RIVET, SOLID..... UOC: 437, 438, 445, 446, 503, 506, 510, 511, 516, B95, B96	8
63	PAFZZ	2510-00-177-7789	19207	7397550	..SUPPORT FRAME VEHI..... UOC: 437, 438, 445, 446, 503, 506, 510, 511, 516, B95, B96	1
64	PAFZZ	5320-00-018-9509	24617	189509	..RIVET, SOLID..... UOC: 437, 438, 445, 446, 503, 506, 510, 511, 516, B95, B96	6
65	PAFZZ	2510-00-179-6976	19207	8757542	..CHANNEL, FRAME..... UOC: 437, 438, 445, 446, 503, 506, 510, 511, 516, B95, B96	1
66	PAFZZ	2510-01-046-9406	19207	7521624	..BRACKET, CROSSMEMBE..... UOC: 437, 438, 445, 446, 503, 506, 510, 511, 516, B95, B96	1

END OF FIGURE

FIELD AND SUSTAINMENT MAINTENANCE  
REPAIR PARTS AND SPECIAL TOOLS LIST

TRUCK, CARGO: 2-1/2-TON, 6X6, M44A2 SERIES TRUCKS (MULTIFUEL)

1 — 

2 thru 6
----------------

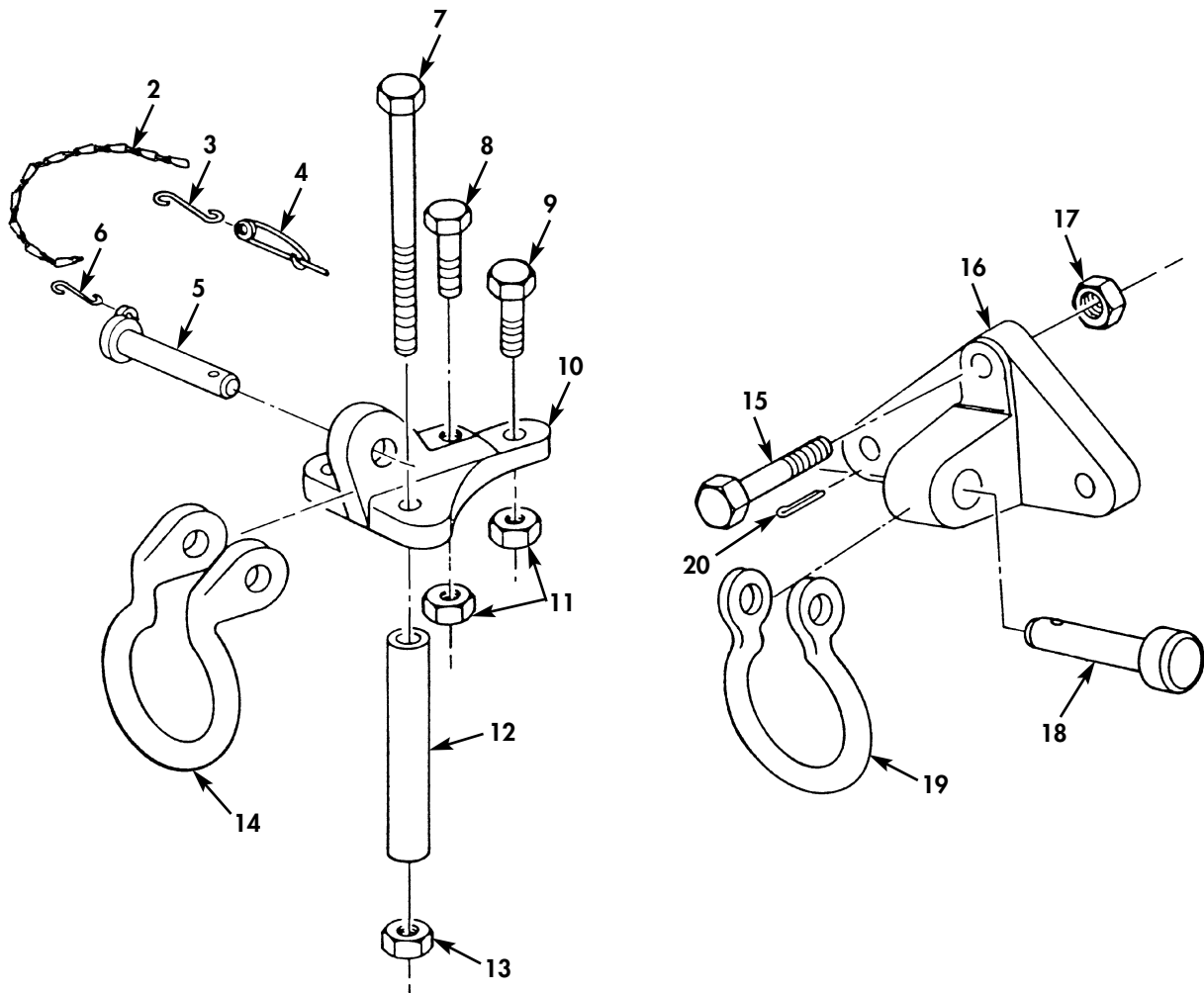

Figure 100. Frame Shackle Assembly.

(1) ITEM NO	(2) SMR CODE	(3) NSN	(4) CAGEC	(5) PART NUMBER	(6) DESCRIPTION AND USABLE ON CODE (UOC)	(7) QTY
GROUP 1501 FRAME ASSEMBLY						
FIG. 100 FRAME SHACKLE ASSEMBLY						
1	PAOZZ	5315-00-741-2924	19207	7412924	PIN, STRAIGHT, HEADED.....	2
2	MOOZZ		80205	NAS1455-2-14C-6	.CHAIN, WELDLESS MAKE FROM CHAIN, P/N NAS1455-2-14C, 6 LINKS LONG.....	1
3	PAOZZ	4030-00-948-7315	96906	MS87006-33	.HOOK, CHAIN, S.....	1
4	PAOZZ	5315-00-741-8971	19207	7418971	.PIN, RETAINING.....	1
5	PAOZZ	5315-01-205-9364	19207	12368442	.PIN, STRAIGHT, HEADED.....	1
6	PAOZZ	4030-00-780-9350	96906	MS87006-13	.HOOK, CHAIN, S.....	1
7	PAOZZ	5305-00-019-3497	21450	193497	SCREW, CAP, HEXAGON H WO/WINCH.....	4
7	PAOZZ	5305-00-719-5235	80204	B1821BH050F175N	SCREW, CAP, HEXAGON H W/WINCH.....	4
8	PAOZZ	5305-00-726-2555	80204	B1821BH063F300N	SCREW, CAP, HEXAGON H WO/WINCH.....	2
8	PAOZZ	5305-00-726-2551	80204	B1821BH063F200N	SCREW, CAP, HEXAGON H W/WINCH.....	2
9	PAOZZ	5305-00-726-2552	80204	B1821BH063F225N	SCREW, CAP, HEXAGON H WO/WINCH.....	2
9	PAOZZ	5306-00-019-1803	19207	191803	BOLT, MACHINE W/WINCH.....	2
10	PAOZZ	2510-01-217-8324	19207	12301039	BRACKET, LIFTING.....	2
11	PAOZZ	5310-00-225-6408	81349	M45913/1-10FG5C	NUT, SELF, LOCKING, HE.....	4
12	PAOZZ	5365-00-737-2741	56442	1409N2	SPACER, SLEEVE.....	3
13	PAOZZ	5310-00-877-5795	80205	MS21044-N8	NUT, SELF-LOCKING, HE.....	4
14	PAOZZ	4030-01-222-6037	19207	12301040	SHACKLE.....	2
15	PAOZZ	5305-00-725-4183	80205	MS90726-113	SCREW, CAP, HEXAGON HEAD.....	1
16	PAFZZ	2510-00-753-9665	19207	7539665	BRACKET, SHACKLE.....	2
17	PAOZZ	5310-00-488-3888	96906	MS51943-40	NUT, SELF-LOCKING, HE.....	6
18	PAOZZ	5315-00-753-9663	19207	7539663	PIN, STRAIGHT, HEADED.....	2
19	PAOZZ	4030-00-753-9662	19207	7539662	SHACKLE.....	2
20	PAOZZ	5315-00-013-7228	80205	MS24665-423	PIN, COTTER.....	2

END OF FIGURE

FIELD AND SUSTAINMENT MAINTENANCE  
REPAIR PARTS AND SPECIAL TOOLS LIST

TRUCK, CARGO: 2-1/2-TON, 6X6, M44A2 SERIES TRUCKS (MULTIFUEL)

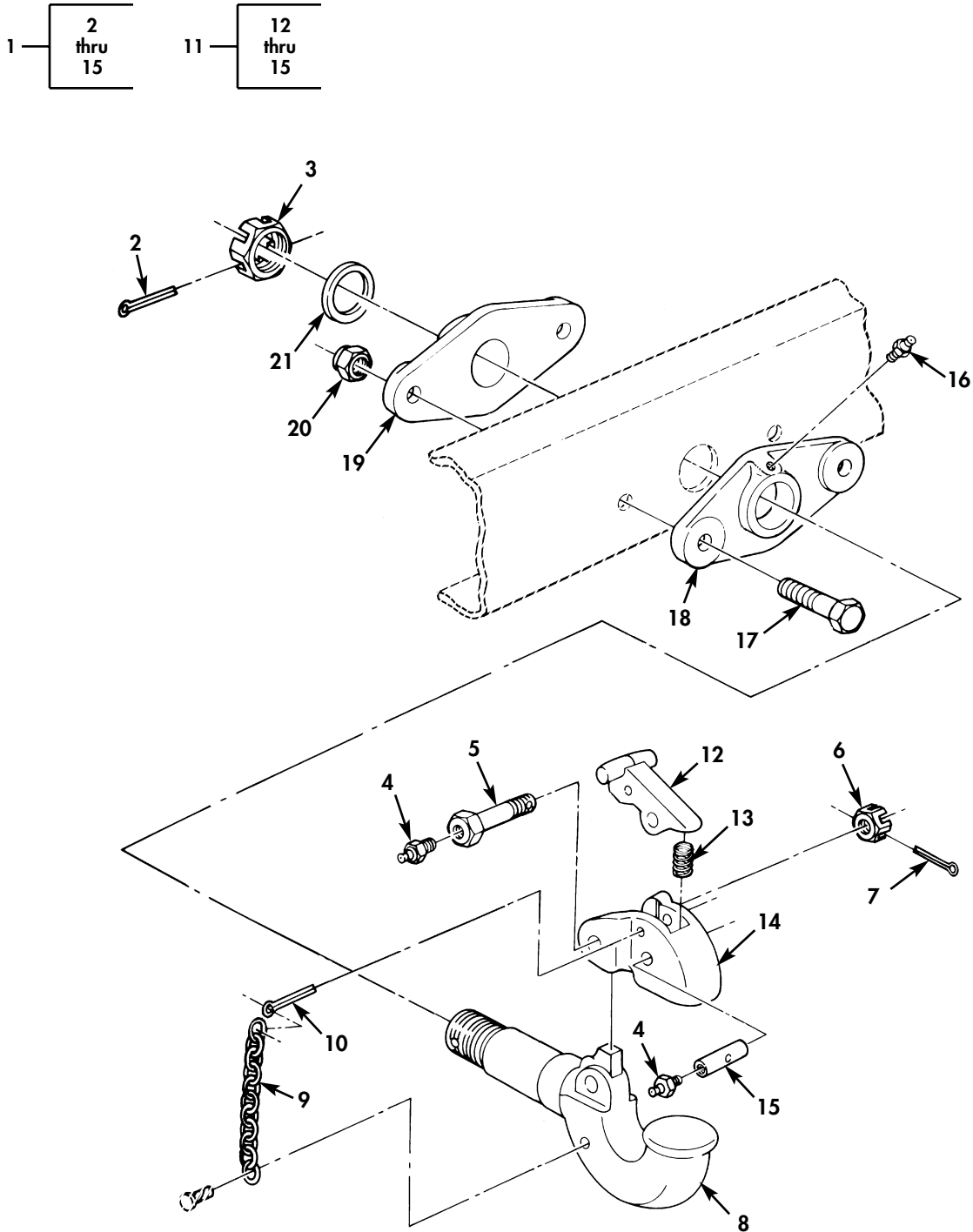

Figure 101. Pintle Hook Assembly.



(1) ITEM NO	(2) SMR CODE	(3) NSN	(4) CAGEC	(5) PART NUMBER	(6) DESCRIPTION AND USABLE ON CODE (UOC)	(7) QTY
GROUP 1503 PINTLES AND TOWING ATTACHMENTS						
FIG. 101 PINTLE HOOK ASSEMBLY						
1	PAOOO	2540-00-776-0103	96906	MS51118-1	PINTLE ASSEMBLY, TOW.....	1
2	PAOZZ	5315-00-846-0126	24617	137318	.PIN, COTTER.....	1
3	PAOZZ	5310-01-106-0197	19207	12255655	.NUT, PLAIN, SLOTTED, H.....	1
4	PAOZZ	4730-00-050-4203	81343	AS15001-1	.FITTING, LUBRICATION.....	2
5	PAOZZ	5306-00-693-0635	19207	7725844	.BOLT, INTERNALLY REL.....	1
6	PAOZZ	5310-00-050-3520	19207	7061871	.NUT, PLAIN, SLOTTED, H.....	1
7	PAOZZ	5315-00-298-1499	80205	MS24665-360	.PIN, COTTER.....	1
8	PAOZZ	2540-01-175-1692	19207	7760104	.HOOK, PINTLE.....	1
9	PAOZZ	4010-00-009-5816	80205	NAS1455-2-14C	.CHAIN, WELDLESS MAKE FROM CHAIN, P/N 820070, LENGTH AS REQUIRED.....	1
10	PAOZZ	5315-00-013-7303	80205	MS24665-626	.PIN, COTTER.....	1
11	PFOZZ	2540-01-217-8300	19207	12300804-2	.LOCK ASSEMBLY.....	1
12	XAOZZ		19207	7714880-1	..LATCH, PINTLE HOOK.....	1
13	PAOZZ	5360-00-704-4253	19207	7044253	..SPRING, HELICAL, COMP.....	1
14	XAOZZ		19207	7049603-1	..LATCH BRACKET, PINTL.....	1
15	PAOZZ	5315-00-693-0634	19207	7714881	..PIN, STRAIGHT, HEADLE.....	1
16	PAOZZ	4730-00-050-4203	81343	AS15001-1	FITTING, LUBRICATION.....	1
17	PAOZZ	5305-00-948-0803	96906	MS90727-191	SCREW, CAP, HEXAGON H.....	2
18	PAOZZ	2540-00-772-2048	19207	7722048	BRACKET, OUTER.....	1
19	PAOZZ	3040-00-772-2049	74410	763	BRACKET, EYE, ROTATIN.....	1
20	PAOZZ	5310-00-935-3569	81349	M45913/3-12FG8C	NUT, SELF-LOCKING, HE.....	1
21	PAOZZ	5310-00-776-0105	19207	7760105	WASHER, FLAT.....	1

END OF FIGURE

FIELD AND SUSTAINMENT MAINTENANCE  
REPAIR PARTS AND SPECIAL TOOLS LIST

TRUCK, CARGO: 2-1/2-TON, 6X6, M44A2 SERIES TRUCKS (MULTIFUEL)

1 — 2  
thru  
12

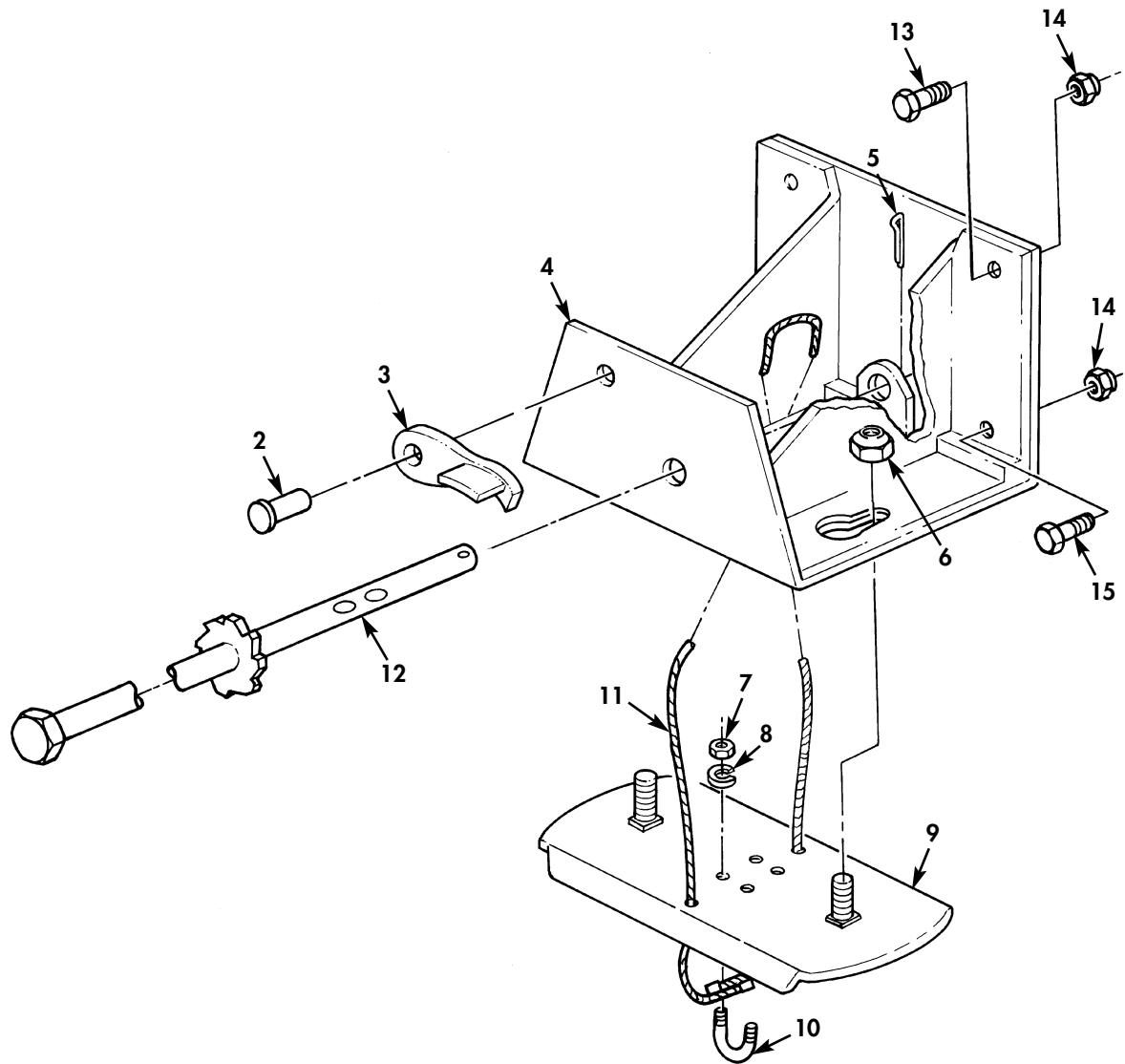

Figure 102. Spare Wheel Carrier and Related Parts.

(1) ITEM NO	(2) SMR CODE	(3) NSN	(4) CAGEC	(5) PART NUMBER	(6) DESCRIPTION AND USABLE ON CODE (UOC)	(7) QTY
GROUP 1504 SPARE WHEEL CARRIER						
FIG. 102 SPARE WHEEL CARRIER AND RELATED PARTS						
1	PAOZZ	2590-00-752-1160	81216	SPLSDM54	CARRIER, SPARE TIRE.....	1
2	PFOZZ	5320-00-285-1025	81829	T40	.RIVET,SOLID.....	1
3	PAOZZ	3040-00-752-1156	81216	T39	.PAWL.....	1
4	PAOZZ	2510-00-752-1163	81216	54-11	.FRAME ASSEMBLY.....	1
5	PAOZZ	5315-00-234-1664	80205	MS24665-495	.PIN,COTTER.....	1
6	PAOZZ	5310-00-017-9721	19207	7418892	.NUT,PLAIN,HEXAGON.....	2
7	PAOZZ	5310-00-761-6882	10110	MS51967-2	.NUT,PLAIN,HEXAGON.....	4
8	PAOZZ	5310-00-543-2410	80205	MS35338-40	.WASHER,LOCK.....	4
9	PAOZZ	2510-00-752-1161	81216	T28-1	.MEMBER.....	1
10	PAOZZ	5306-00-017-9722	19207	7739666	.BOLT,U.....	2
11	PAOZZ	4010-01-074-5029	19207	7521159	.ROPE,WIRE.....	1
12	PAOZZ	3020-00-752-1157	19207	7521157	.SHAFT AND RATCHET A.....	1
13	PAOZZ	5305-00-719-5238	80204	B1821BH050F200N	SCREW,CAP,HEXAGON H.....	3
14	PAOZZ	5310-00-877-5795	80205	MS21044-N8	NUT,SELF-LOCKING,HE.....	4
15	PAOZZ	5305-00-719-5239	96906	MS90727-116	SCREW,CAP,HEXAGON H.....	1

END OF FIGURE

FIELD AND SUSTAINMENT MAINTENANCE  
REPAIR PARTS AND SPECIAL TOOLS LIST

TRUCK, CARGO: 2-1/2-TON, 6X6, M44A2 SERIES TRUCKS (MULTIFUEL)

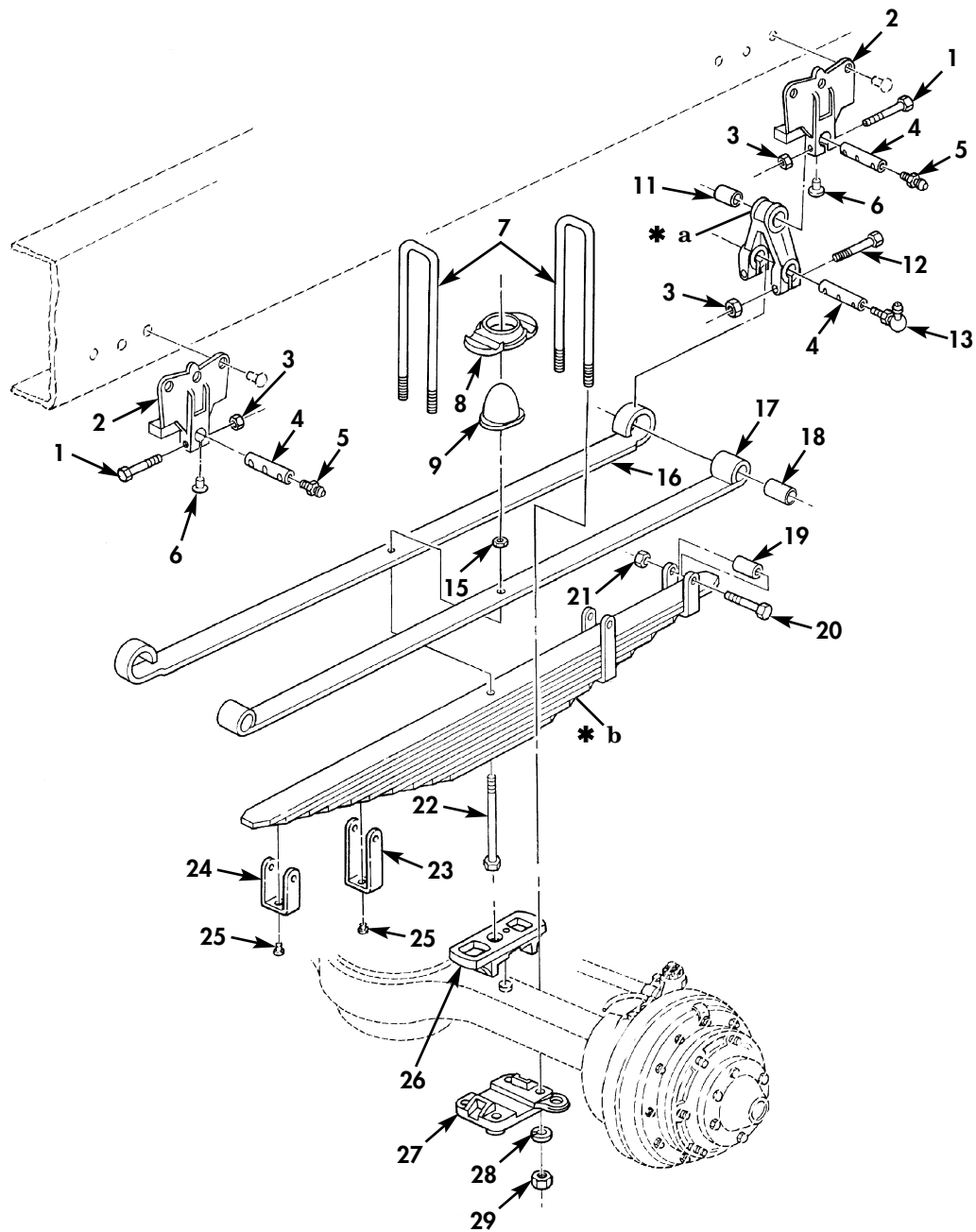

- \* a PART OF ITEM 10
- \* b PART OF ITEM 14

Figure 103. Front Leaf Spring, Mounting Hardware, and Related Parts.

(1) ITEM NO	(2) SMR CODE	(3) NSN	(4) CAGEC	(5) PART NUMBER	(6) DESCRIPTION AND USABLE ON CODE (UOC)	(7) QTY
GROUP 16 SPRINGS AND SHOCK ABSORBERS 1601 SPRINGS						
FIG. 103 FRONT LEAF SPRING, MOUNTING HARDWARE, AND RELATED PARTS						
1	PAOZZ	5305-00-269-2811	80205	MS90726-67	SCREW, CAP, HEXAGON H.....	8
2	PAFZZ	2510-00-752-1751	56442	645C3	HANGER.....	4
3	PAOZZ	5310-00-959-1488	81349	M45913/2-6FG5C	NUT, SELF-LOCKING, HE.....	12
4	PAOZZ	2510-00-752-1826	19207	7521826	PIN, VEHICULAR LEAF.....	6
5	PAOZZ	4730-00-050-4208	29510	19626R91	FITTING, LUBRICATION.....	4
6	PAOZZ	5320-01-137-7093	96906	MS35743-78	RIVET, SOLID.....	6
7	PAOZZ	5306-00-930-5081	19207	10937669	BOLT, U.....	4
8	PAOZZ	2510-00-736-8627	19207	7368627	SADDLE.....	2
9	PAOZZ	5340-00-736-8626	19207	7368626	BUMPER, NONMETALLIC.....	2
10	PGOZZ	2510-00-752-1841	19207	7521841	SHACKLE, LEAF SPRING.....	2
11	PAOZZ	3120-00-752-1827	19207	7521827	.BEARING, SLEEVE.....	2
12	PAOZZ	5305-00-269-3245	80204	B1821BH038F275N	SCREW, CAP, HEXAGON H.....	4
13	PAOZZ	4730-00-172-0034	81343	AS15003-6	FITTING, LUBRICATION.....	4
14	PAOZZ	2510-00-963-1603	19207	11601335	SPRING ASSEMBLY, LEA.....	2
15	PAOZZ	5310-00-732-0559	96906	MS51968-8	.NUT, PLAIN, HEXAGON.....	1
16	PAOZZ	2510-00-963-1586	19207	11601335-1	.SPRING, LEAF.....	1
17	PAOZZ	2510-00-963-1584	19207	11601335-2	.SPRING, LEAF.....	1
18	PAOZZ	3120-00-752-1829	19207	7521829	.BEARING, SLEEVE.....	2
19	PAOZZ	5365-00-752-1737	78500	37004	.SPACER, SLEEVE.....	4
20	PAOZZ	5306-00-752-1739	19207	7979595	.BOLT, MACHINE.....	4
21	PAOZZ	5310-00-905-0762	96906	MS51967-8	.NUT, PLAIN, HEXAGON.....	4
22	PAOZZ	5306-00-930-5083	19207	11601337	.BOLT, MACHINE.....	1
23	PAOZZ	2510-00-963-1693	19207	11601336	.ALIGNMENT CLIP, LEAF.....	2
24	PAOZZ	2510-00-857-4319	19207	10896236	.ALIGNMENT CLIP, LEAF.....	2
25	XAOZZ		19207	103488	.RIVET.....	4
26	PFOZZ	2590-01-176-9395	19207	7521824	SEAT, LOWER LEG.....	2
27	PFOZZ	2510-00-752-1822	19207	7521822	PLATE LEFT.....	1
27	PFOZZ	2510-00-752-1823	56442	330S2	PLATE RIGHT.....	1
28	PAOZZ	5310-00-052-6454	96906	MS35340-51	WASHER, LOCK.....	8
29	PAOZZ	5310-00-752-1641	19207	7521641	NUT, PLAIN, HEXAGON.....	8

END OF FIGURE

FIELD AND SUSTAINMENT MAINTENANCE  
REPAIR PARTS AND SPECIAL TOOLS LIST

TRUCK, CARGO: 2-1/2-TON, 6X6, M44A2 SERIES TRUCKS (MULTIFUEL)

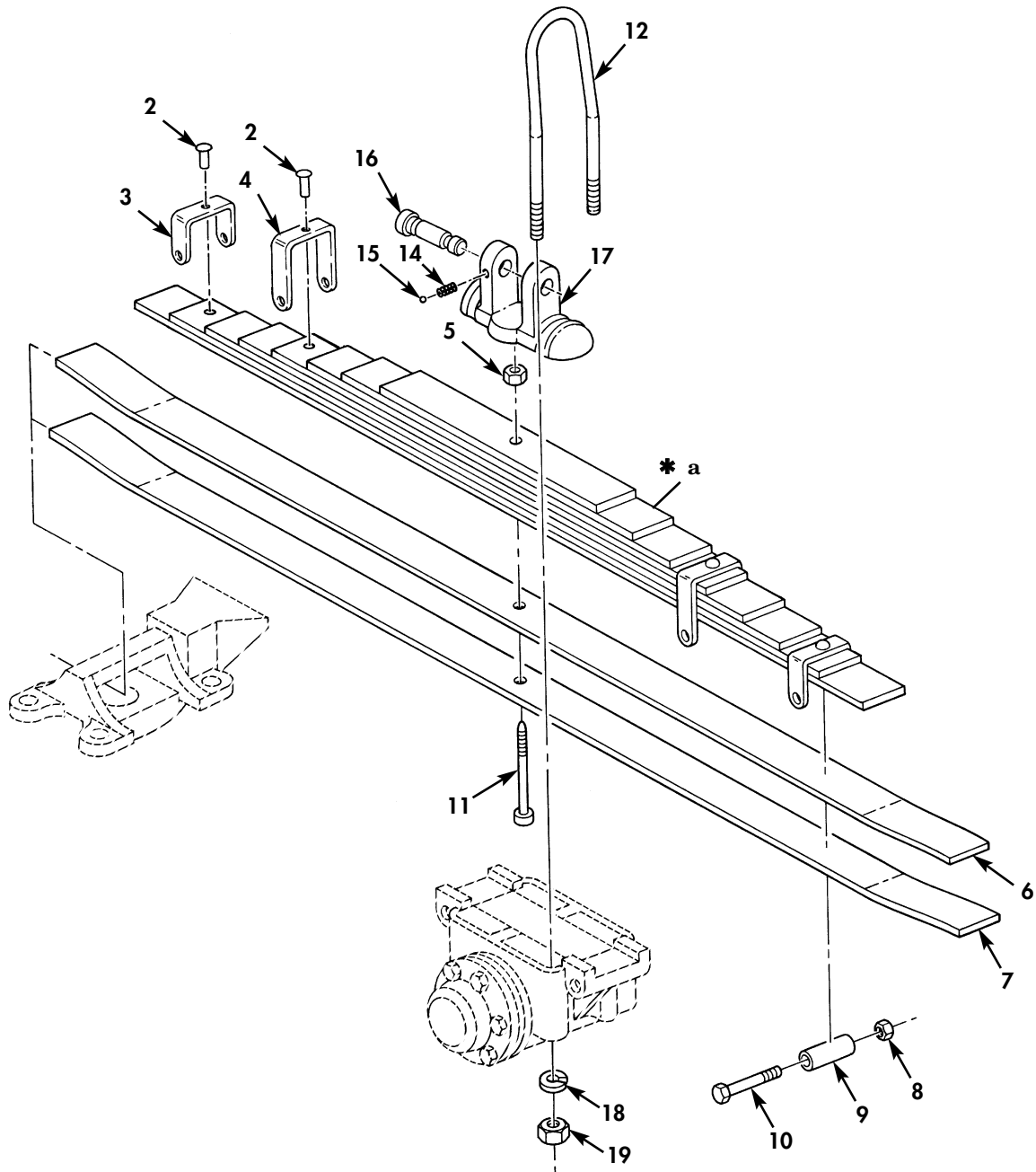
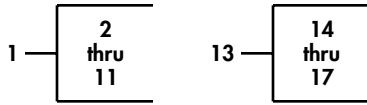

\* a PART OF ITEM 13

Figure 104. Rear Leaf Spring, Mounting Hardware, and Related Parts.

(1) ITEM NO	(2) SMR CODE	(3) NSN	(4) CAGEC	(5) PART NUMBER	(6) DESCRIPTION AND USABLE ON CODE (UOC)	(7) QTY
GROUP 1601 SPRINGS						
FIG. 104 REAR LEAF SPRING, MOUNTING HARDWARE, AND RELATED PARTS						
1	PAOZZ	2510-00-736-8629	1FS41	7368629	SPRING ASSEMBLY, LEA..... UOC: 455, 456	2
1	PAOZZ	2510-00-200-1053	19207	7521792	SPRING ASSEMBLY, LEA..... UOC: 437, 438, 445, 446, 503, 506, 510, 511, 516	2
2	PAOOO	5320-00-735-5198	96906	MS35743-91	.RIVET, SOLID.....	4
3	PAOZZ	2510-00-752-1741	19207	7521741	.ALIGNMENT CLIP, LEAF..... UOC: 437, 438, 445, 446, 503, 506, 510, 511, 516, B95, B96	2
3	XDOZZ		19207	7368677	.ALIGNMENT CLIP, LEAF..... UOC: 455, 456	2
4	PAOZZ	2510-00-752-1742	19207	7521742	.ALIGNMENT CLIP, LEAF..... UOC: 437, 438, 445, 446, 503, 506, 510, 511, 516, B95, B96	2
4	PAOZZ	2510-00-736-8676	19207	7368676	.ALIGNMENT CLIP, LEAF..... UOC: 455, 456	2
5	PAOZZ	5310-00-880-7745	96906	MS51968-11	.NUT, PLAIN, HEXAGON..... UOC: 437, 438, 445, 446, 503, 506, 510, 511, 516, B95, B96	1
5	PAOZZ	5310-00-926-5916	96906	MS51968-12	.NUT, PLAIN, HEXAGON SPRING ASSEMBLY. UOC: 455, 456	1
6	XDOZZ		19207	7521793	.SPRING, LEAF..... UOC: 437, 438, 445, 446, 503, 506, 510, 511, 516, B95, B96	1
6	PAOZZ	2510-00-736-8642	19207	7368642	.SPRING, LEAF..... UOC: 455, 456	1
7	PAOZZ	2510-00-087-2635	19207	7521794	.SPRING, LEAF..... UOC: 437, 438, 445, 446, 503, 506, 510, 511, 516, B95, B96	1
7	PAOZZ	2510-00-736-8641	19207	7368641	.SPRING, LEAF..... UOC: 455, 456	1
8	PAOZZ	5310-00-732-0559	96906	MS51968-8	.NUT, PLAIN, HEXAGON.....	4
9	PAOZZ	5365-00-752-1737	78500	37004	.SPACER, SLEEVE.....	4
10	PAOZZ	5306-01-078-3958	19207	7521739	.BOLT, EXTERNALLY REL.....	4
11	PAOZZ	5306-00-274-0958	19207	7368675	.BOLT, MACHINE..... UOC: 437, 438, 445, 446, 503, 506, 510, 511, 516, B95, B96	1
11	PAOZZ	5306-00-752-1738	19207	7521738	.BOLT, MACHINE..... UOC: 455, 456	1
12	PAOZZ	5306-01-234-9388	19207	12301042-1	BOLT, U..... UOC: 455, 456	4
12	PAOZZ	5306-01-231-7374	19207	12301042-2	BOLT, U..... UOC: 437, 438, 445, 446, 503, 506, 510, 511, 516, B95, B96	4
13	PAOZZ	2510-00-737-3221	19207	7373221	SEAT.....	2
14	PAOZZ	5360-00-692-6059	58275	913063	.SPRING, HELICAL, COMP.....	1
15	PAOZZ	3110-00-943-6113	96906	MS19060-1013	.BALL, BEARING.....	1
16	PAOZZ	5315-00-699-8465	19207	7539661	.PIN, GROOVED, HEADED.....	1
17	PAOZZ	2510-01-092-4059	19207	7521795	.SEAT, SPRING, SUSPENS.....	1
18	PAOZZ	5310-00-052-6454	96906	MS35340-51	WASHER, LOCK.....	8
19	PAOZZ	5310-00-752-1641	19207	7521641	NUT, PLAIN, HEXAGON.....	8

END OF FIGURE

FIELD AND SUSTAINMENT MAINTENANCE  
REPAIR PARTS AND SPECIAL TOOLS LIST

TRUCK, CARGO: 2-1/2-TON, 6X6, M44A2 SERIES TRUCKS (MULTIFUEL)

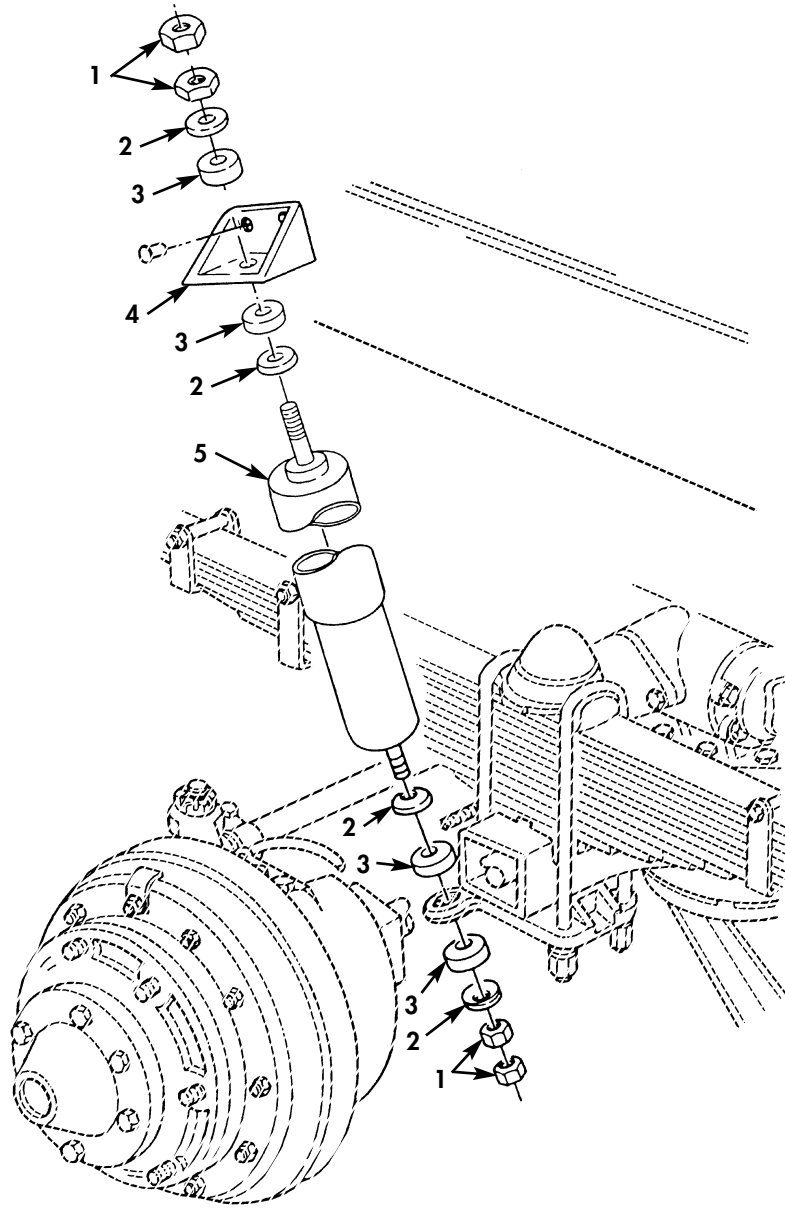

Figure 105. Shock Absorber Assembly.



(1) ITEM NO	(2) SMR CODE	(3) NSN	(4) CAGEC	(5) PART NUMBER	(6) DESCRIPTION AND USABLE ON CODE (UOC)	(7) QTY
GROUP 1604 SHOCK ABSORBER						
FIG. 105 SHOCK ABSORBER ASSEMBLY						
1	PAOZZ	5310-00-880-7745	96906	MS51968-11	NUT,PLAIN,HEXAGON.....	8
2	PAOZZ	5330-00-349-2260	76445	14909	RETAINER,PACKING.....	8
3	PAOZZ	5365-00-834-4069	19207	8344069	BUSHING,NONMETALLIC.....	8
4	PAOZZ	5340-00-753-8968	19207	7538968	BRACKET,ANGLE.....	2
5	PAOZZ	2510-00-294-6339	76445	AM10010BTO	SHOCK ABSORBER,DIRE.....	2

END OF FIGURE

FIELD AND SUSTAINMENT MAINTENANCE  
REPAIR PARTS AND SPECIAL TOOLS LIST

TRUCK, CARGO: 2-1/2-TON, 6X6, M44A2 SERIES TRUCKS (MULTIFUEL)

2 — 3  
and  
4

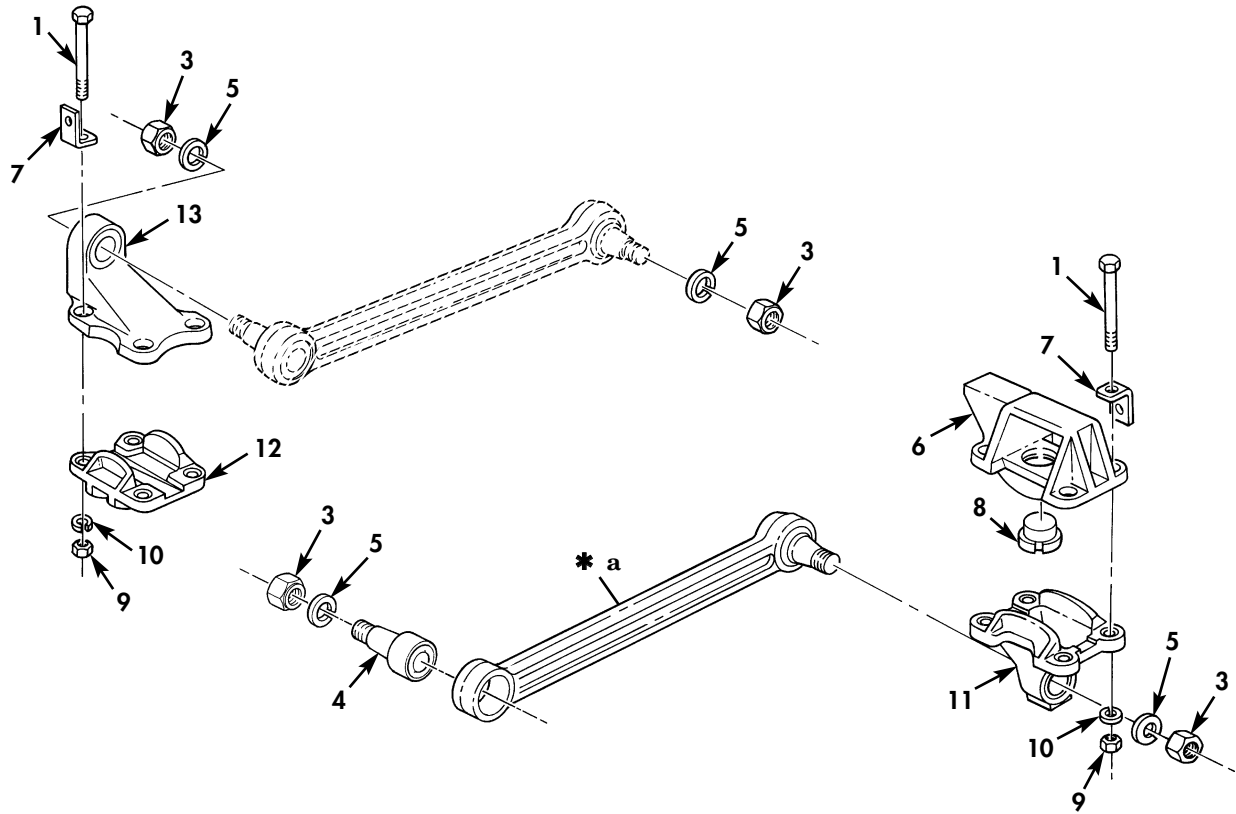

\* a PART OF ITEM 2

Figure 106. Torque Rods and Mounting Hardware.

(1) ITEM NO	(2) SMR CODE	(3) NSN	(4) CAGEC	(5) PART NUMBER	(6) DESCRIPTION AND USABLE ON CODE (UOC)	(7) QTY
GROUP 1605 TORQUE RODS						
FIG. 106 TORQUE RODS AND MOUNTING HARDWARE						
1	PAOZZ	5306-00-752-1835	19207	7521835	BOLT, MACHINE.....	24
2	PAOZZ	2530-00-678-9029	19207	8757685	TORQUE ROD, TANDEM A.....	6
3	PAOZZ	5310-00-240-9332	19207	8327988	.NUT, PLAIN, HEXAGON.....	12
4	PAOZZ	2530-00-752-1831	19207	A2110E109	.TORQUE ROD END ASSE....	2
5	PAOZZ	5310-00-584-7889	96906	MS35338-53	WASHER, LOCK.....	4
6	PAOZZ	2510-00-040-2180	19207	8331862	BRACKET.....	4
7	PAOZZ	5340-00-491-0313	19207	8723830	BRACKET, ANGLE.....	12
8	PAOZZ	2510-00-752-1639	19207	7521639	PLATE, WEAR PLATE.....	4
9	PAOZZ	5310-00-797-4870	19207	10896688	NUT, PLAIN, HEXAGON.....	24
10	PAOZZ	5310-00-052-6454	96906	MS35340-51	WASHER, LOCK.....	24
11	PAOZZ	5342-00-752-1833	19207	3299L1338	BRACKET.....	4
12	PFOZZ	5342-00-752-1834	56442	1415D5	BRACKET, PLATE.....	2
13	PFOZZ	5342-00-752-1832	19207	7521832	BRACKET, TORQUE ROD.....	2

END OF FIGURE

FIELD AND SUSTAINMENT MAINTENANCE  
REPAIR PARTS AND SPECIAL TOOLS LIST

TRUCK, CARGO: 2-1/2-TON, 6X6, M44A2 SERIES TRUCKS (MULTIFUEL)

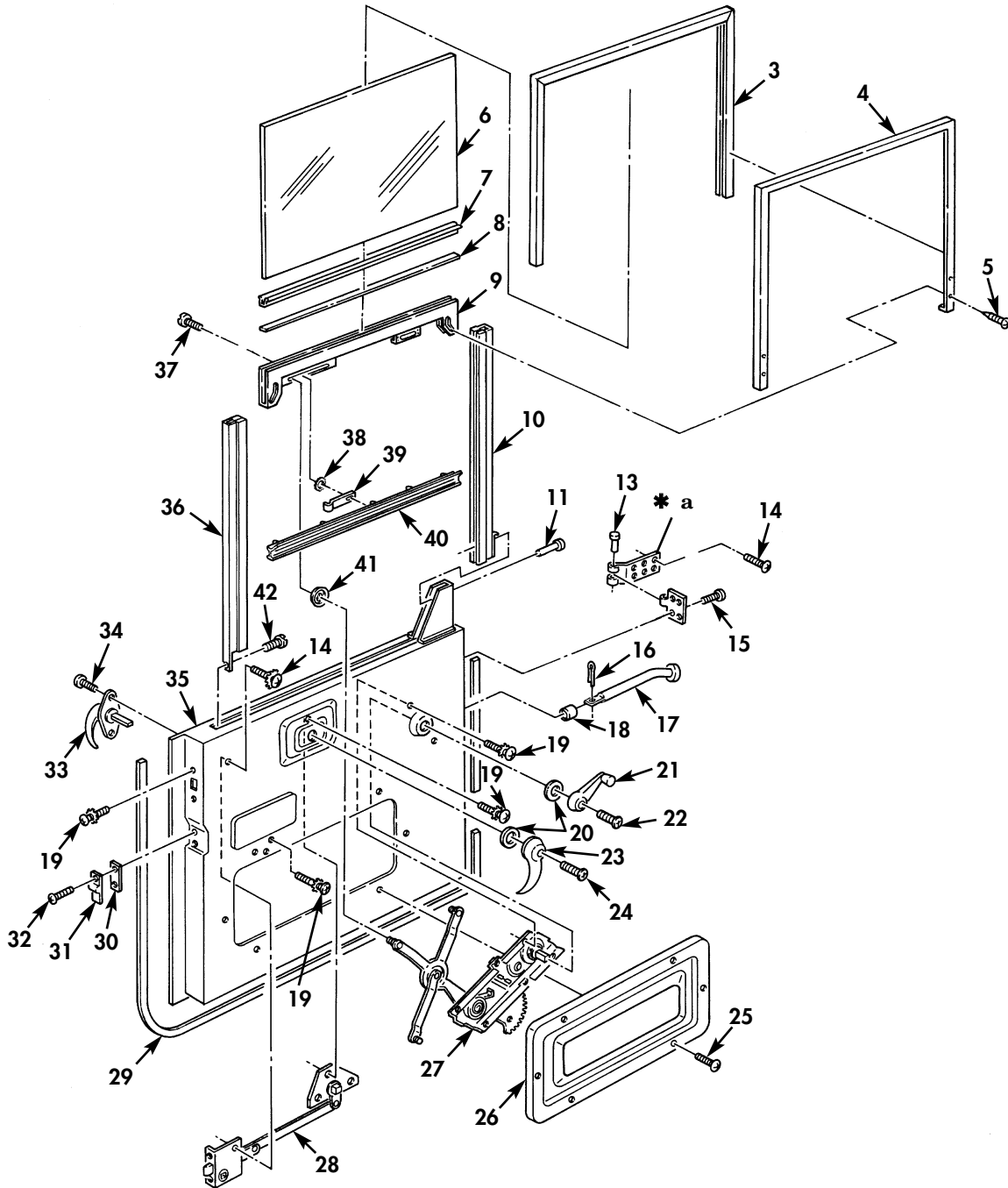
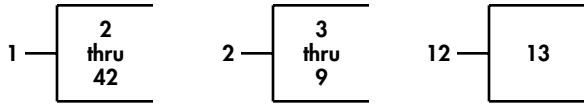

\* a PART OF ITEM 12

Figure 107. Door and Window Assembly.

(1) ITEM NO	(2) SMR CODE	(3) NSN	(4) CAGEC	(5) PART NUMBER	(6) DESCRIPTION AND USABLE ON CODE (UOC)	(7) QTY
					GROUP 18 BODY,CAB,AND HOOD 1801 BODY,CAB,AND HOOD	
					FIG. 107 DOOR AND WINDOW ASSEMBLY	
1	PAOOO	2510-00-737-3294	19207	7373294	DOOR,VEHICULAR R.H.....	1
1	PAOOO	2510-00-737-3293	19207	7373293	DOOR,VEHICULAR L.H.....	1
2	PAOFF	2510-00-650-1015	19207	7529305	.FRAME,STRUCTURAL,VE R.H.....	1
2	PAOFF	2510-00-674-4487	72286	B410-1L	.FRAME,STRUCTURAL,VE L.H.....	1
3	PAFZZ	9390-00-737-3300	19207	7373300	..NONMETALLIC CHANNEL.....	1
4	PAFZZ	2510-00-737-3295	19207	7373295	..FRAME,WINDOW,VEHICU.....	2
5	PAFZZ	5305-00-057-7164	96906	MS24615-24	..SCREW,TAPPING.....	4
6	PAFZZ	9340-01-047-4100	19207	7529307	..GLASS,LAMINATED.....	1
7	PAFZZ	9390-00-737-3301	19207	7373301	..NONMETALLIC CHANNEL.....	1
8	PAFZZ	2510-00-179-5708	19207	10906350	..FILLER,CAB DOOR.....	1
9	PAFZZ	2540-00-737-3296	19207	7373296	..CHANNEL,LIFT,VEHICL L.H.....	1
9	PAFZZ	2540-00-737-3297	19207	7373297	..CHANNEL,LIFT,VEHICL R.H.....	1
10	PFOZZ	2540-00-737-3298	16662	7373298	.CHANNEL,LIFT,VEHICL.....	2
11	PAOZZ	5320-00-262-6492	11083	7B5049	.RIVET,TUBULAR.....	2
12	PFOZZ	5340-00-737-3285	19207	7373285	.HINGE,BUTT.....	4
13	PAOZZ	5315-00-338-1621	19207	7539131	..PIN,STRAIGHT,HEADED.....	1
14	PAOZZ	5305-00-078-7021	19207	8743911	.SCREW,CAP,SOCKET HE.....	16
15	PAOZZ	5305-00-144-1514	19207	8743917	.SCREW,MACHINE.....	16
16	PAOZZ	5315-00-059-0205	80205	MS24665-490	.PIN,COTTER.....	2
17	PAOZZ	2510-01-084-9633	19207	8757842-1	.ROD,DOOR CHECK,VEHI.....	2
18	PAOZZ	2510-00-057-1630	19207	8757843	.PAD,DOOR CHECK.....	2
19	PAOZZ	5305-01-242-5953	24617	455176	.SCREW,ASSEMBLED WAS.....	32
20	PAOZZ	5330-00-621-2565	19207	7397852	.GASKET.....	4
21	PAOZZ	2540-00-737-3304	19207	7975607	.HANDLE,WINDOW REGUL.....	2
22	PAOZZ	5305-00-145-0602	19207	8743910	.SCREW,CAP,SOCKET HE.....	2
23	PAOZZ	2540-00-797-5609	19207	7975609	.HANDLE,DOOR,VEHICUL.....	2
24	PAOZZ	5305-00-088-1302	19207	8743909	.SCREW,CAP,SOCKET HE.....	2
25	PAOZZ	5305-00-855-0961	80205	MS24629-35	.SCREW,TAPPING.....	12
26	PFOZZ	5340-00-693-0604	19207	7373299	.COVER,ACCESS.....	2
27	PFOZZ	2540-00-693-0602	19207	7373289	.REGULATOR,VEHICLE W L.H.....	1
27	PFOZZ	2540-00-693-0603	89346	101081R91	.REGULATOR,VEHICLE W R.H.....	1
28	PAOZZ	2540-00-737-3276	19207	7373276	.LATCH,DOOR,VEHICULA L.H.....	1
28	PAOZZ	2540-00-737-3277	19207	7373277	.LATCH,DOOR,VEHICULA R.H.....	1
29	PAOZZ	9390-01-285-9623	19207	12368265	.NONMETALLIC SPECIAL.....	2
30	PAOZZ	5365-01-129-0399	19207	7529300	.SPACER,PLATE.....	2
31	PAOZZ	2540-00-040-2129	19207	8329899	.WEDGE,DOOR DOVETAIL.....	2
32	PAOZZ	5305-00-696-5285	24617	187995	.SCREW,ASSEMBLED WAS.....	1
33	PFOZZ	2540-00-741-0715	19207	7410715	.HANDLE,DOOR,VEHICUL.....	2
34	PAOZZ	5305-00-483-2339	26233	M34AS1032R12C	.SCREW,CAP,SOCKET HE.....	4
35	XAOZZ		19207	7397674	.DOOR,VEHICULAR R.H.....	1
35	PAOZZ	2510-00-737-3293	19207	7373293	.DOOR,VEHICULAR L.H.....	1
36	PFOZZ	2540-00-737-3286	19207	7373286	.CHANNEL,LIFT,VEHICL.....	2
37	PAOZZ	5305-00-995-3569	96906	MS24629-22	.SCREW,TAPPING.....	2
38	PAOZZ	5310-00-209-0788	96906	MS35335-30	.WASHER,LOCK.....	4
39	PAOZZ	2510-01-022-5783	19207	11682321	.BRACKET,CAB DOOR.....	1
40	PAOZZ	2510-00-737-3287	19207	7373287	.WEATHERSTRIP.....	2
41	PAOZZ	2540-00-562-0422	19207	7529309	.FASTENER,REGULATOR.....	4
42	PAOZZ	5305-00-442-3217	80205	MS24629-66	.SCREW,TAPPING.....	2

END OF FIGURE

FIELD AND SUSTAINMENT MAINTENANCE  
REPAIR PARTS AND SPECIAL TOOLS LIST

TRUCK, CARGO: 2-1/2-TON, 6X6, M44A2 SERIES TRUCKS (MULTIFUEL)

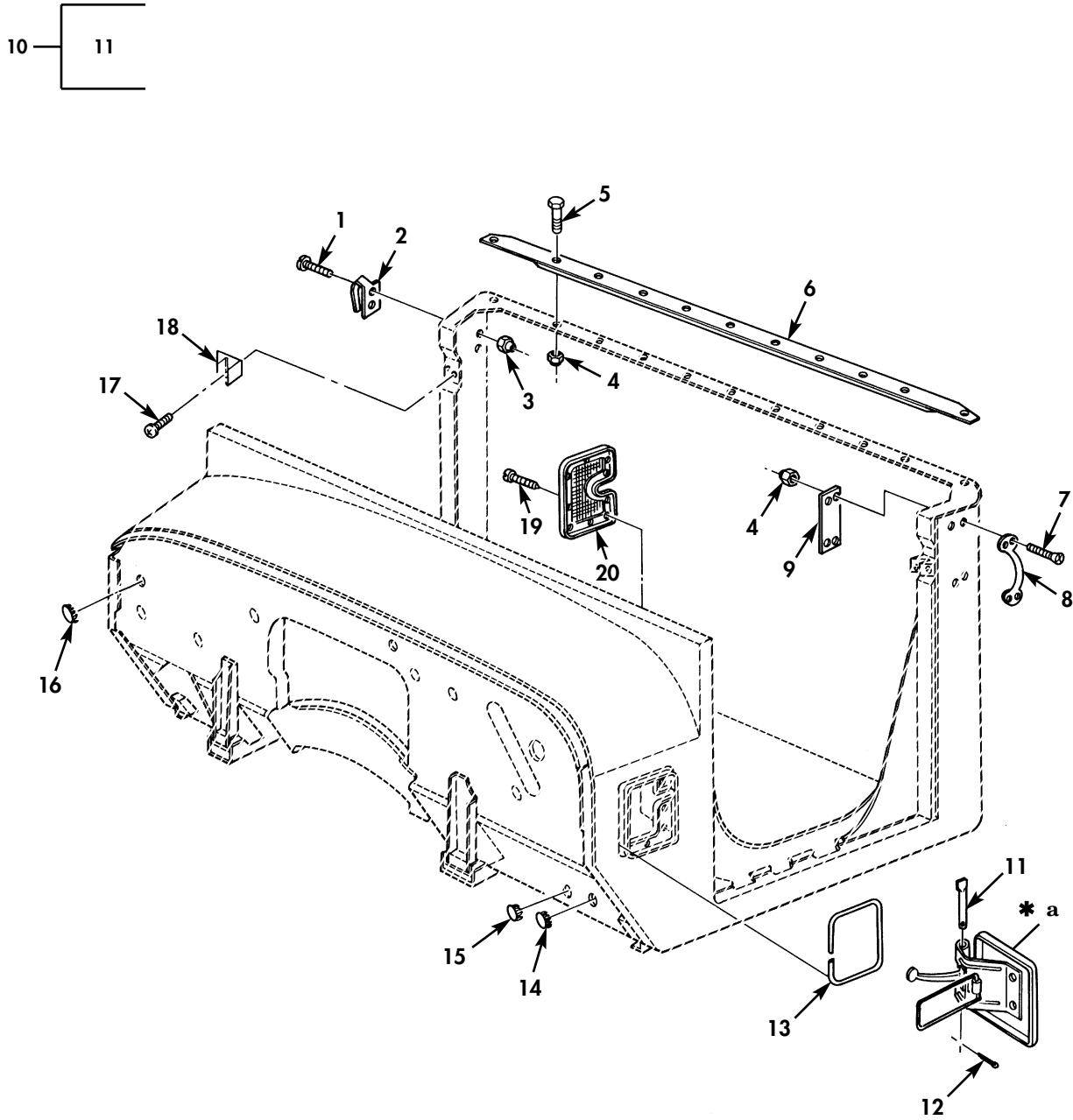

\* a PART OF ITEM 10

Figure 108. Cab Assembly Related Parts.

(1) ITEM NO	(2) SMR CODE	(3) NSN	(4) CAGEC	(5) PART NUMBER	(6) DESCRIPTION AND USABLE ON CODE (UOC)	(7) QTY
GROUP 1801 BODY,CAB,AND HOOD						
FIG. 108 CAB ASSEMBLY RELATED PARTS						
1	PAOZZ	5306-00-050-1238	80204	B1821BH031F075N	BOLT,MACHINE.....	12
2	PAOZZ	5340-00-456-1011	24617	2146061	HOOK,SUPPORT.....	6
3	PAOZZ	5310-00-984-3807	81349	M45913/1-5FG5C	NUT,SELF-LOCKING,HE.....	12
4	PAOZZ	5310-00-877-5796	80205	MS21044N4	NUT,SELF-LOCKING,HE.....	20
5	PAOZZ	5306-00-068-0513	60285	6893-2	BOLT,MACHINE.....	12
6	PFOZZ	2510-00-177-9116	19207	8345158	BRACE,CAB PANEL.....	1
7	PAOZZ	5305-00-957-1497	96906	MS35191-293	SCREW,MACHINE.....	8
8	PAOZZ	5340-00-621-2591	19207	7397853	HANDLE,BOW.....	2
9	PAOZZ	2510-00-420-5049	19207	7529297	PLATE,HANDLE REINFO.....	2
10	PFOZZ	2510-00-546-4759	71282	955258	VENTILATOR,COWL,CAB.....	2
11	PAOZZ	5315-00-453-9349	19207	7397723	.PIN,STRAIGHT,HEADED.....	1
12	PAOZZ	5315-00-839-5820	80205	MS24665-134	PIN,COTTER.....	2
13	PAOZZ	5330-01-104-7355	19207	11677312	GASKET PART OF KIT P/N 12300779....	2
14	PAOZZ	5340-00-680-2940	83058	HS48152	BUTTON,PLUG.....	1
15	PAOZZ	5340-00-329-4420	24234	208385	BUTTON,PLUG.....	6
16	PAOZZ	5340-01-127-7307	24617	188003	BUTTON,PLUG PART OF KIT P/N 12300779.....	8
17	PAOZZ	5305-00-696-5285	24617	187995	SCREW,ASSEMBLED WAS.....	4
18	PFOZZ	5340-00-737-3302	19207	7373302	STRIKE,CATCH.....	2
19	PAOZZ	5305-00-432-4163	96906	MS51861-24	SCREW,TAPPING.....	18
20	PFOZZ	2510-00-693-0607	71282	955264	VENTILATOR,AIR CIRC.....	2

END OF FIGURE

FIELD AND SUSTAINMENT MAINTENANCE  
REPAIR PARTS AND SPECIAL TOOLS LIST

TRUCK, CARGO: 2-1/2-TON, 6X6, M44A2 SERIES TRUCKS (MULTIFUEL)

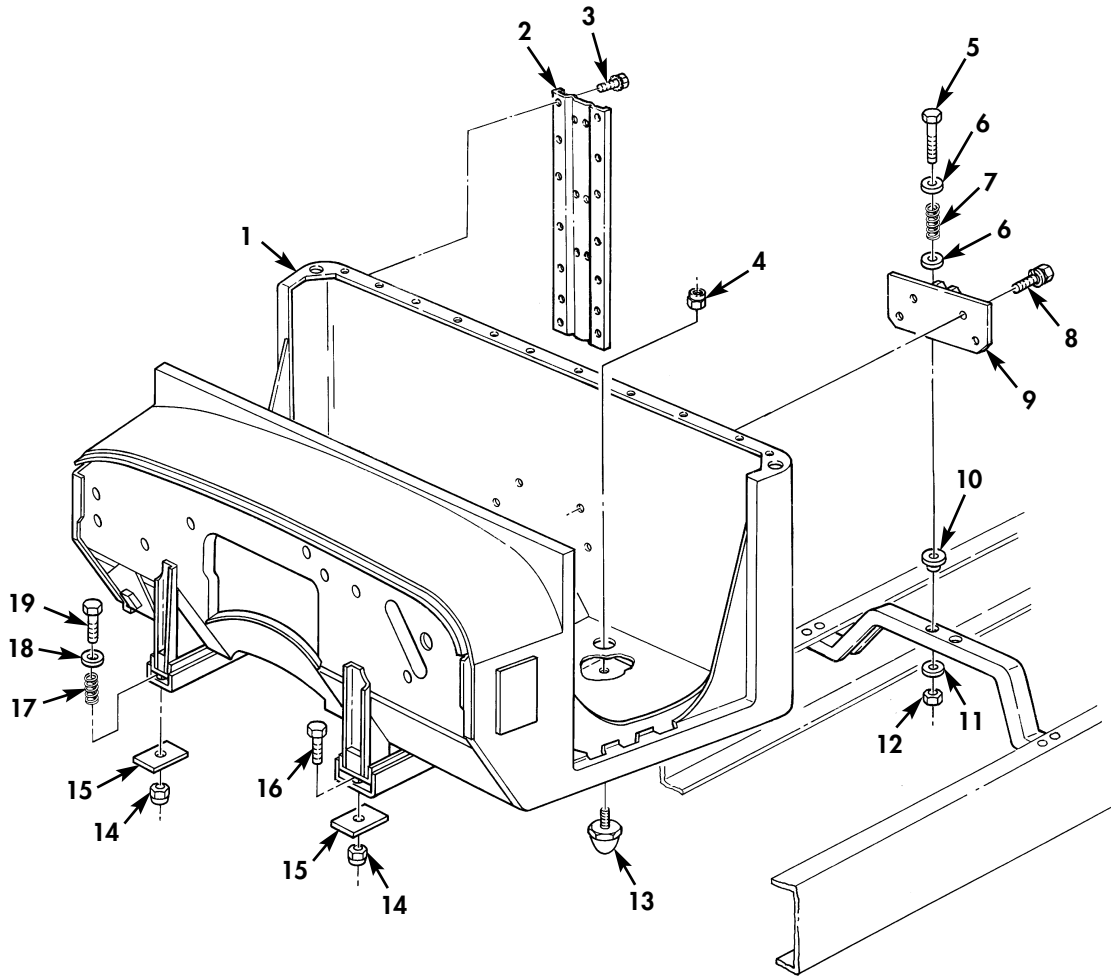

Figure 109. Cab Assembly and Mounting Hardware.



(1) ITEM NO	(2) SMR CODE	(3) NSN	(4) CAGEC	(5) PART NUMBER	(6) DESCRIPTION AND USABLE ON CODE (UOC)	(7) QTY
GROUP 1801 BODY,CAB,AND HOOD						
FIG. 109 CAB ASSEMBLY AND MOUNTING HARDWARE						
1	KFFZZ		19207	12300619	CAB PART OF KIT P/N 12300779.....	1
2	PFOZZ	2510-00-753-9657	19207	7539657	BRACKET,REAR GUN MO.....	2
3	PAOZZ	5305-00-042-5599	24617	425599	SCREW,ASSEMBLED WAS.....	28
4	PAOZZ	5310-00-959-1488	81349	M45913/2-6FG5C	NUT,SELF-LOCKING,HE PART OF KIT P/N 12300779.....	5
5	PAOZZ	5305-00-726-2559	80204	B1821BH063F400N	SCREW,CAP,HEXAGON H.....	2
6	PAOZZ	5310-00-823-8803	96906	MS27183-21	WASHER,FLAT.....	4
7	PAOZZ	5360-00-476-9339	19207	7529293	SPRING,HELICAL,COMP.....	2
8	PAOZZ	5306-00-042-5859	24617	425859	BOLT,ASSEMBLED WASH.....	4
9	PFOZZ	5340-00-134-4975	19207	7529295	BRACKET,ANGLE.....	1
10	PAOZZ	5342-00-040-2073	19207	7521436	MOUNT,RESILIENT PART OF KIT P/N 12300779.....	2
11	PAOZZ	5310-00-951-7209	96906	MS27183-22	WASHER,FLAT.....	2
12	PAOZZ	5310-00-225-6408	81349	M45913/1-10FG5C	NUT,SELF-LOCKING,HE.....	2
13	PAOZZ	5340-00-689-7213	19207	7529296	BUMPER,NONMETALLIC PART OF KIT P/N 12300779.....	2
14	PAOZZ	5310-00-877-5795	80205	MS21044-N8	NUT,SELF-LOCKING,HE.....	2
15	PAOZZ	5365-00-181-1602	19207	11609548	SPACER,PLATE PART OF KIT P/N 12300779.....	2
16	PAOZZ	5305-00-719-5235	80204	B1821BH050F175N	SCREW,CAP,HEXAGON H.....	1
17	PAOZZ	5360-00-439-6086	19207	7397558	SPRING,HELICAL,COMP.....	1
18	PAOZZ	5310-00-809-5998	96906	MS27183-18	WASHER,FLAT.....	1
19	PAOZZ	5305-00-719-5269	80204	B1821BH050F375N	SCREW,CAP,HEXAGON H.....	1

END OF FIGURE

FIELD AND SUSTAINMENT MAINTENANCE  
REPAIR PARTS AND SPECIAL TOOLS LIST

TRUCK, CARGO: 2-1/2-TON, 6X6, M44A2 SERIES TRUCKS (MULTIFUEL)

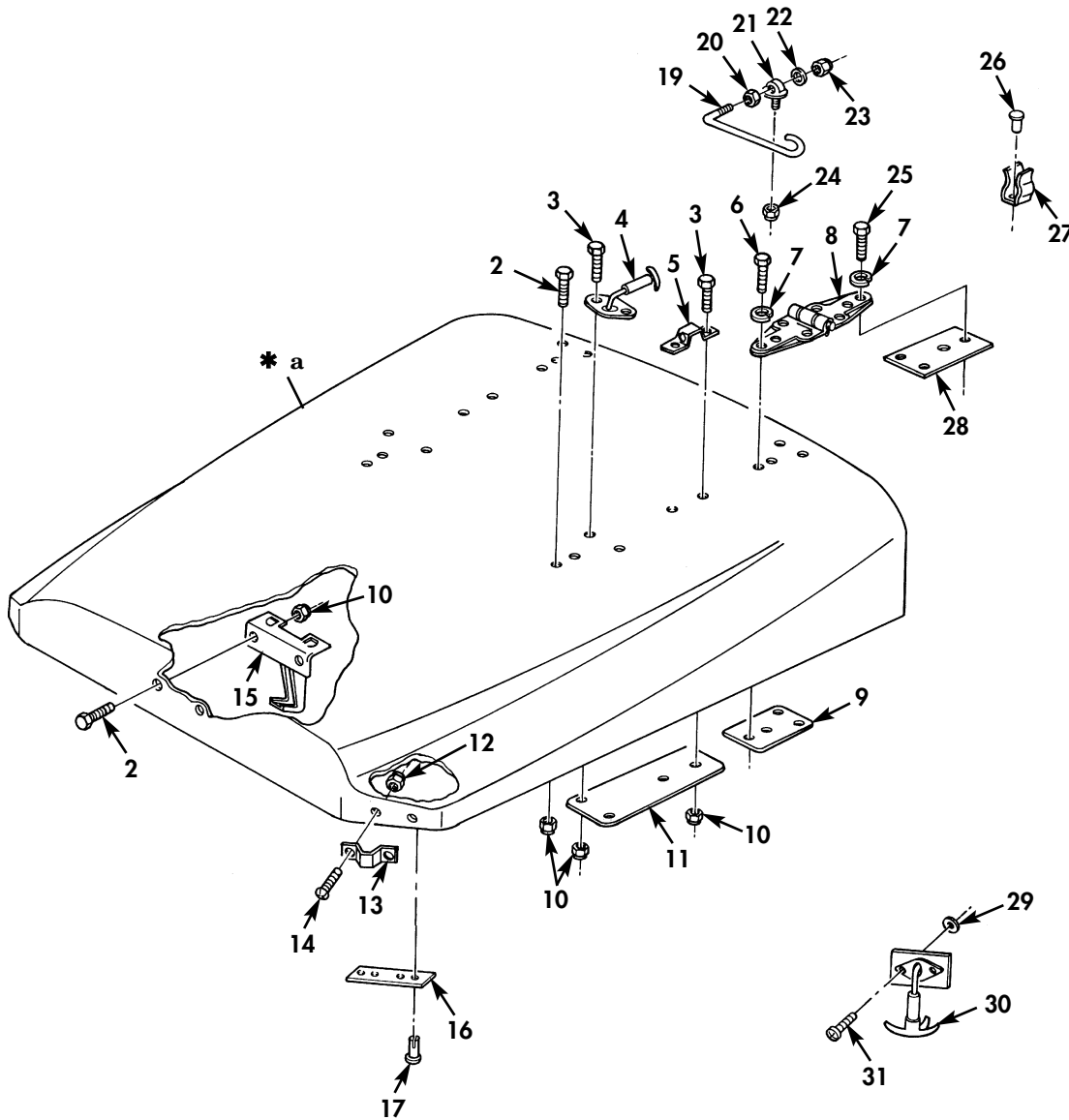
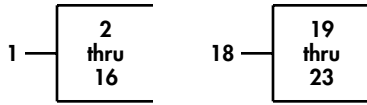

\* a PART OF ITEM 1

Figure 110. Hood Assembly and Related Parts.

(1) ITEM NO	(2) SMR CODE	(3) NSN	(4) CAGEC	(5) PART NUMBER	(6) DESCRIPTION AND USABLE ON CODE (UOC)	(7) QTY
GROUP 1801 BODY,CAB,AND HOOD						
FIG. 110 HOOD ASSEMBLY AND RELATED PARTS						
1	PAOFA	2510-00-983-6917	19207	10896247	HOOD,ENGINE COMPART.....	1
2	PAOZZ	5305-00-267-8952	80204	B1821BH025F050N	.SCREW,CAP,HEXAGON H.....	6
3	PAOZZ	5305-00-267-8953	80204	B1821BH025F063N	.SCREW,CAP,HEXAGON H.....	8
4	PAOZZ	5340-00-753-9214	19207	7539214	.FASTENER,CYLINDER,S.....	2
5	PAOZZ	2510-00-753-9213	56442	911Y2	.BRACKET,HOOD TOP.....	2
6	PAOZZ	5306-00-068-0514	80204	B1821BH025F088N	.BOLT,MACHINE.....	8
7	PAOZZ	5310-00-637-9541	81718	H2525M	.WASHER,LOCK.....	16
8	PAOZZ	5340-01-231-9278	19207	7539193	.HINGE,STRAP.....	2
9	PFOZZ	5365-01-454-4335	19207	12448851	.REINFORCEMENT.....	2
10	PAOZZ	5310-00-877-5796	80205	MS21044N4	.NUT,SELF-LOCKING,HE.....	22
11	XDOZZ		19207	7397931	.STRIP,METAL.....	2
12	PAOZZ	5310-00-877-5797	80205	MS21044N3	.NUT,SELF-LOCKING,HE.....	4
13	PAOZZ	5340-00-278-0213	19207	7539218	.STRIKE,CATCH.....	2
14	PAOZZ	5305-00-989-7434	96906	MS35207-263	.SCREW,MACHINE.....	4
15	PAOZZ	2590-00-737-2770	19207	7372770	.CATCH,HOOD,VEHICULA.....	1
16	PAOZZ	5330-00-321-6397	19207	8330495	.RUBBER STRIP.....	2
17	PAOZZ	5320-00-013-6326	96906	MS35684-21	.RIVET,SPLIT.....	4
18	PAOZZ	2510-00-737-2767	19207	7372767	.HOOK ASSEMBLY,HOOD.....	1
19	PAOZZ	2510-00-737-2768	19207	7372768	.HOOK.....	1
20	PAOZZ	5310-00-880-7746	96906	MS51968-5	.NUT,PLAIN,HEXAGON.....	1
21	PAOZZ	5306-00-737-2765	19207	7372765	.BOLT,EYE.....	1
22	PAOZZ	5310-00-264-4085	19207	7372766	.WASHER,SPRING TENSI.....	1
23	PAOZZ	5310-00-984-3807	81349	M45913/1-5FG5C	.NUT,SELF-LOCKING,HE.....	1
24	PAOZZ	5310-00-984-3807	81349	M45913/1-5FG5C	NUT,SELF-LOCKING,HE.....	1
25	PAOZZ	5306-00-068-0513	80204	B1821BH02F075N	BOLT,MACHINE.....	8
26	PAOZZ	5320-01-342-7764	24617	134774	RIVET,TUBULAR.....	1
27	PAOZZ	5340-00-699-8463	19207	7539185	CLIP,SPRING TENSION.....	1
28	PAOZZ	5365-01-454-4335	19207	12448851	REINFORCEMENT.....	2
29	PAOZZ	5310-00-877-5797	80205	MS21044N3	NUT,SELF-LOCKING,HE.....	4
30	PAOZZ	2590-00-040-2075	19207	10245310	FASTENER,CYLINDER,S.....	2
31	PAOZZ	5305-00-989-7434	96906	MS35207-263	SCREW,MACHINE.....	4

END OF FIGURE



FIELD AND SUSTAINMENT MAINTENANCE  
REPAIR PARTS AND SPECIAL TOOLS LIST

TRUCK, CARGO: 2-1/2-TON, 6X6, M44A2 SERIES TRUCKS (MULTIFUEL)

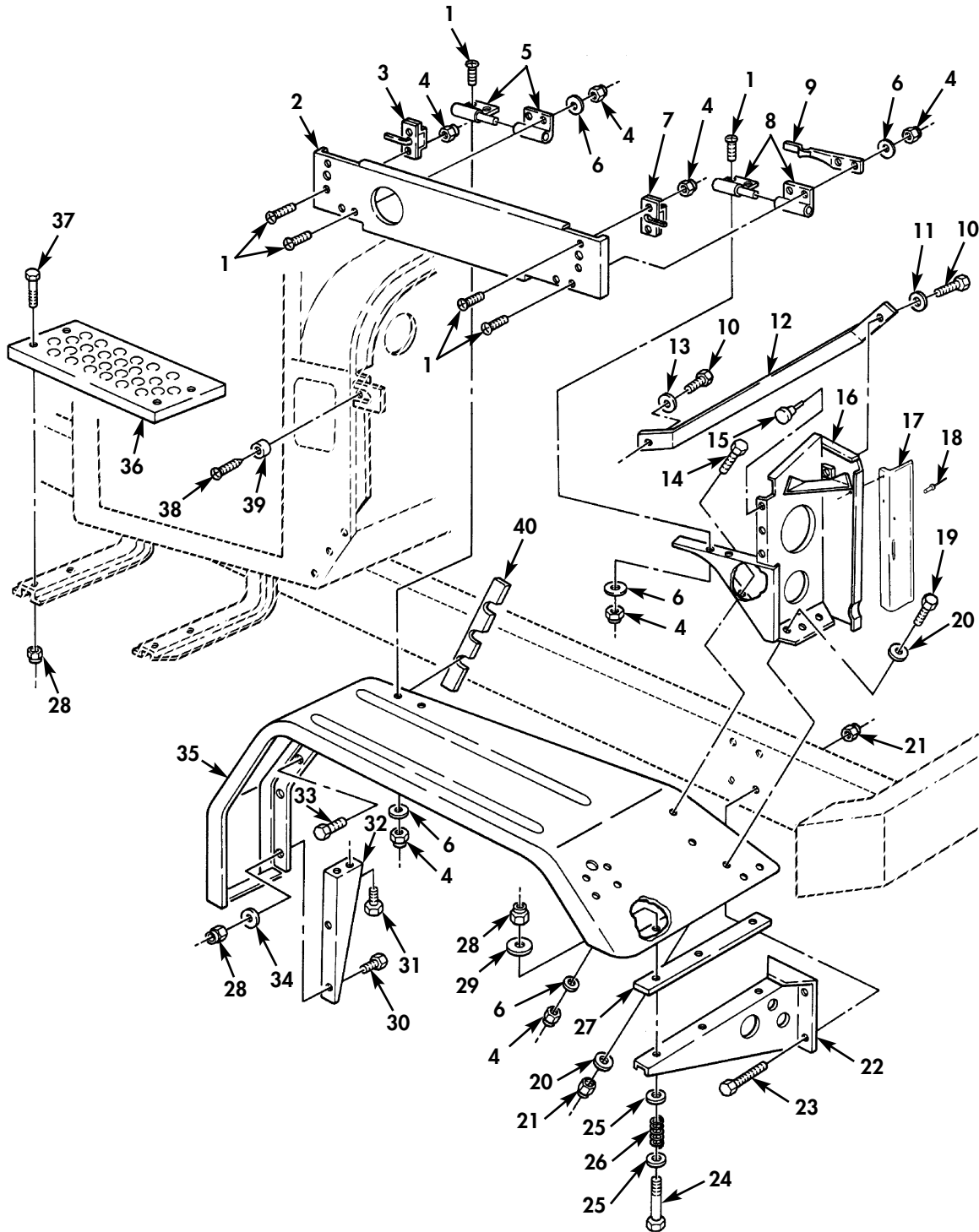

Figure 111. Right Side Fender, Panel, and Related Parts (Sheet 1 of 2).

FIELD AND SUSTAINMENT MAINTENANCE  
REPAIR PARTS AND SPECIAL TOOLS LIST

TRUCK, CARGO: 2-1/2-TON, 6X6, M44A2 SERIES TRUCKS (MULTIFUEL)

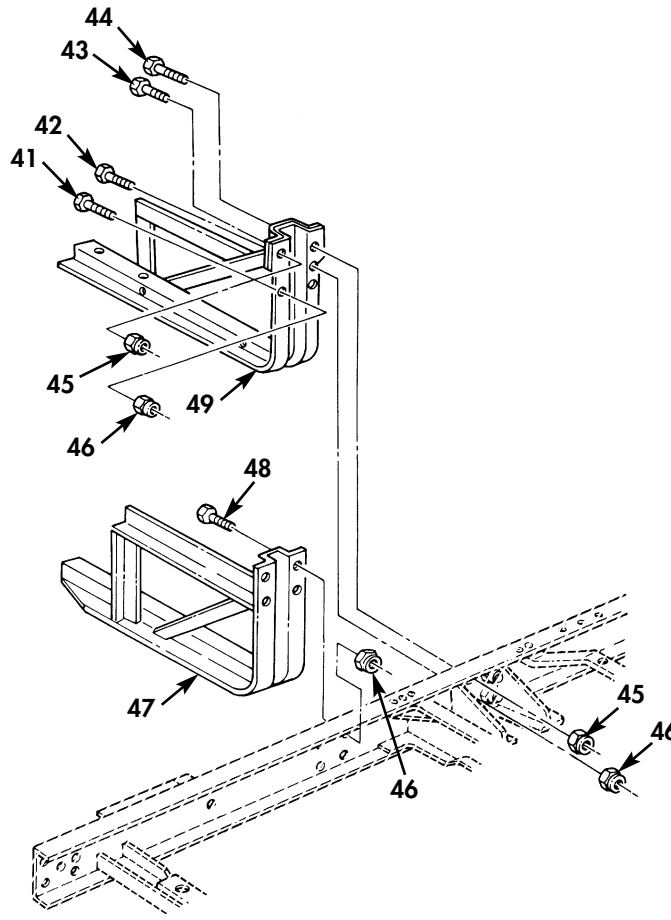

Figure 111. Right Side Fender, Panel, and Related Parts (Sheet 2 of 2).

(1) ITEM NO	(2) SMR CODE	(3) NSN	(4) CAGEC	(5) PART NUMBER	(6) DESCRIPTION AND USABLE ON CODE (UOC)	(7) QTY
GROUP 1802 FENDERS, RUNNING BOARDS AND WINDSHIELD						
FIG. 111 RIGHT SIDE FENDER, PANEL, AND RELATED PARTS						
1	PAOZZ	5305-00-993-2738	96906	MS35207-280	SCREW, MACHINE.....	12
2	PAOZZ	2510-00-400-7083	19207	10872025	PANEL, BODY, VEHICULA.....	1
3	PAOZZ	5340-00-753-9222	19207	7539222	LATCH SET, RIM.....	1
4	PAOZZ	5310-00-877-5796	80205	MS21044N4	NUT, SELF-LOCKING, HE.....	14
5	PAOZZ	5340-01-129-0482	19207	7372740	HINGE, BUTT.....	1
6	PAOZZ	5310-00-809-4058	96906	MS27183-10	WASHER, FLAT.....	10
7	PAOZZ	5340-00-709-5879	19207	7539221	LATCH SET, RIM.....	1
8	PBOZZ	5342-00-179-3433	19207	10871580	HINGE, HOOD.....	1
9	PAOZZ	2510-00-737-2739	19207	7372739	RETAINER.....	1
10	PAOZZ	5305-01-247-5009	21450	596455	SCREW, ASSEMBLED LOCK, WAS.....	2
11	PAOZZ	5310-00-080-6004	96906	MS27183-14	WASHER, FLAT.....	1
12	PAOZZ	5340-00-177-7870	19207	10872131	BRACKET, DOUBLE ANGL.....	1
13	PAOZZ	5310-00-637-9541	12603	23E06	WASHER, LOCK.....	1
14	PAOZZ	5305-00-267-8951	80204	B1821BH025F044N	SCREW, CAP, HEXAGON H.....	2
15	PAOZZ	5340-00-753-9201	19207	7539201	BUMPER, NONMETALLIC.....	3
16	PAOZZ	2510-00-782-9596	19207	11609233-2	BRACKET, HEADLAMP PA.....	1
17	PAOZZ	2930-00-752-1983	19207	7521983	SHIELD RADIATOR R.H.....	1
18	PAOZZ	5320-00-242-1545	96906	MS16535-300	RIVET, TUBLAR.....	6
19	PAOZZ	5305-00-269-3236	80204	B1821BH038F100N	SCREW, CAP, HEXAGON H.....	3
20	PAOZZ	5310-00-809-4061	96906	MS27183-15	WASHER, FLAT.....	6
21	PAOZZ	5310-00-959-1488	81349	M45913/2-6FG5C	NUT, SELF-LOCKING, HE.....	7
22	PAOZZ	2510-00-753-9200	19207	7539200	SUPPORT.....	1
23	PAOZZ	5305-00-269-3238	80204	B1821BH038F125N	SCREW, CAP, HEXAGON H.....	1
24	PAOZZ	5306-00-250-4578	19207	8330168	BOLT, MACHINE.....	3
25	PAOZZ	5310-00-081-4219	96906	MS27183-12	WASHER, FLAT.....	6
26	PAOZZ	5360-00-752-1975	19207	7521975	SPRING, HELICAL, COMP.....	3
27	PAOZZ	5365-00-134-5020	19207	8757726	SPACER, PLATE.....	1
28	PAOZZ	5310-00-984-3807	24617	9419476	NUT, SELF-LOCKING.....	9
29	PAOZZ	5310-00-484-5833	19207	8330169	WASHER, FLAT.....	3
30	PAOZZ	5306-00-225-9089	80205	MS90726-34	BOLT, MACHINE.....	3
31	PFOZZ	5305-00-042-5592	24617	425592	SCREW, ASSEMBLED WAS.....	1
32	PFOZZ	2510-00-040-2173	19207	8330172	BRACE, FENDER.....	1
33	PAOZZ	5305-00-569-8909	19207	7372083	SCREW, ASSEMBLED WAS.....	3
34	PAOZZ	5310-00-879-7929	93480	BW424A	WASHER, FLAT.....	2
35	PFOFF	2510-00-489-6005	19207	10872065-1	FENDER, VEHICULAR.....	1
36	PAOZZ	2590-00-753-9215	19207	7539215	RUNNING BOARD, VEHIC.....	1
37	PAOZZ	5306-00-050-1238	80204	B1821BH031F075N	BOLT, MACHINE.....	4
38	PAOZZ	5305-00-432-4170	96906	MS51861-35	SCREW, TAPPING.....	2
39	PAOZZ	5340-00-753-9220	19207	7539220	BUMPER, NONMETALLIC.....	2
40	PAOZZ	2510-00-753-9199	50513	592V1	ANTI SQUEAK PART OF KIT P/N 12300779	1
41	PAOZZ	5305-00-269-3240	80204	B1821BH038F150N	SCREW, CAP, HEXAGON H.....	1
42	PAOZZ	5305-00-725-4183	80205	MS90726-113	SCREW, CAP, HEXAGON H.....	1
43	PAOZZ	5305-00-269-3241	80204	B1821BH038F175N	SCREW, CAP, HEXAGON H.....	1
44	PAOZZ	5305-00-719-5235	80204	B1821BH050F175N	SCREW, CAP, HEXAGON H.....	1
45	PAOZZ	5310-00-488-3888	96906	MS51943-40	NUT, SELF-LOCKING, HE.....	2
46	PAOZZ	5310- 0-081-4062	96906	M45912/3-6FG8C	NUT, SELF-LOCKING, HE.....	6
47	PAOZZ	5340-00-753-9216	19207	7539216	BRACKET, MOUNTING.....	1
48	PAOZZ	5305-00-269-3240	80204	B1821BH038F150N	SCREW, CAP, HEXAGON H.....	4
49	PAOZZ	5340-00-753-9217	19207	7539217	BRACKET, MOUNTING.....	1

END OF FIGURE





FIELD AND SUSTAINMENT MAINTENANCE  
REPAIR PARTS AND SPECIAL TOOLS LIST

TRUCK, CARGO: 2-1/2-TON, 6X6, M44A2 SERIES TRUCKS (MULTIFUEL)

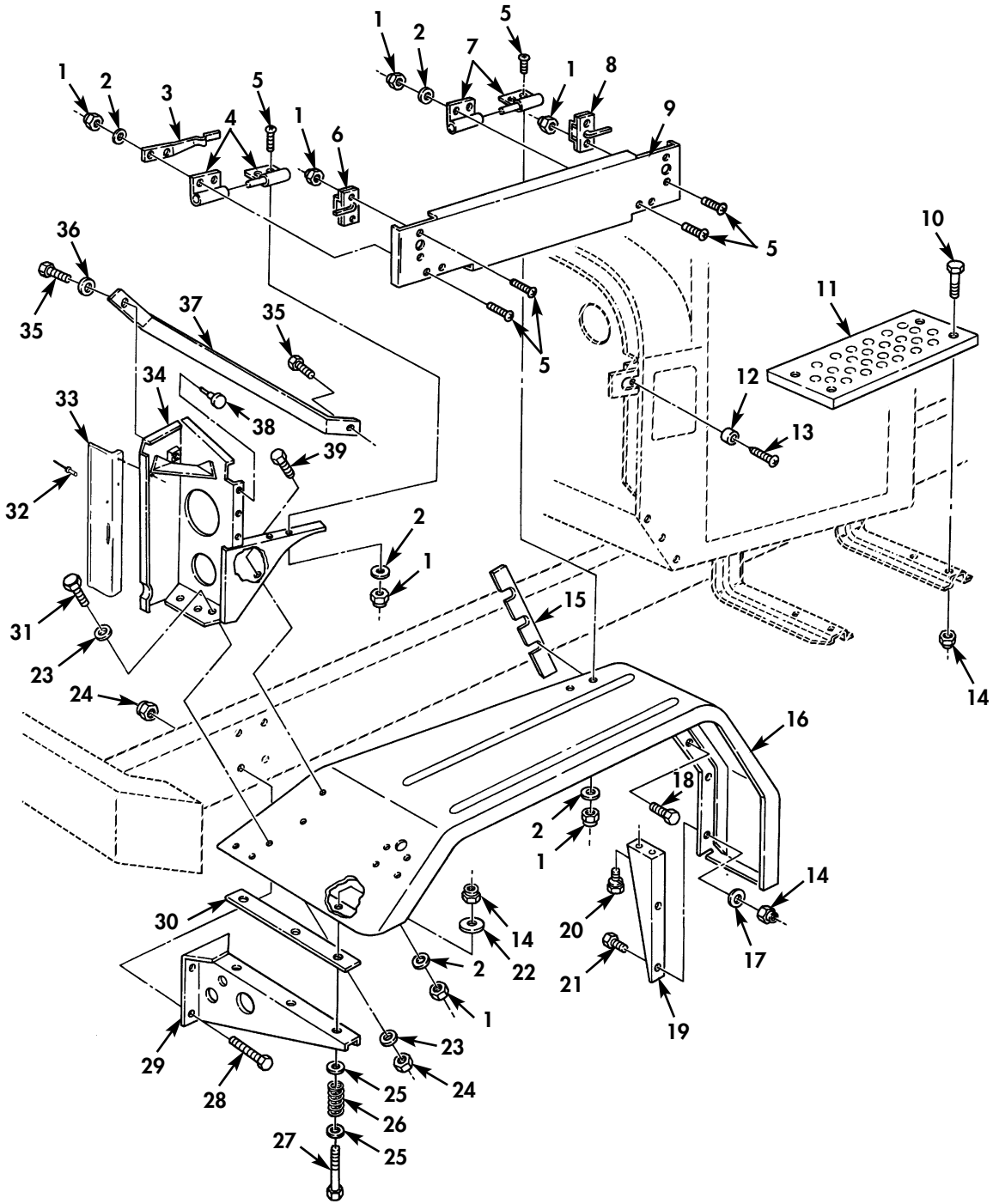

Figure 112. Left Side Fender, Panel, and Related Parts (Sheet 1 of 2).

FIELD AND SUSTAINMENT MAINTENANCE  
REPAIR PARTS AND SPECIAL TOOLS LIST

TRUCK, CARGO: 2-1/2-TON, 6X6, M44A2 SERIES TRUCKS (MULTIFUEL)

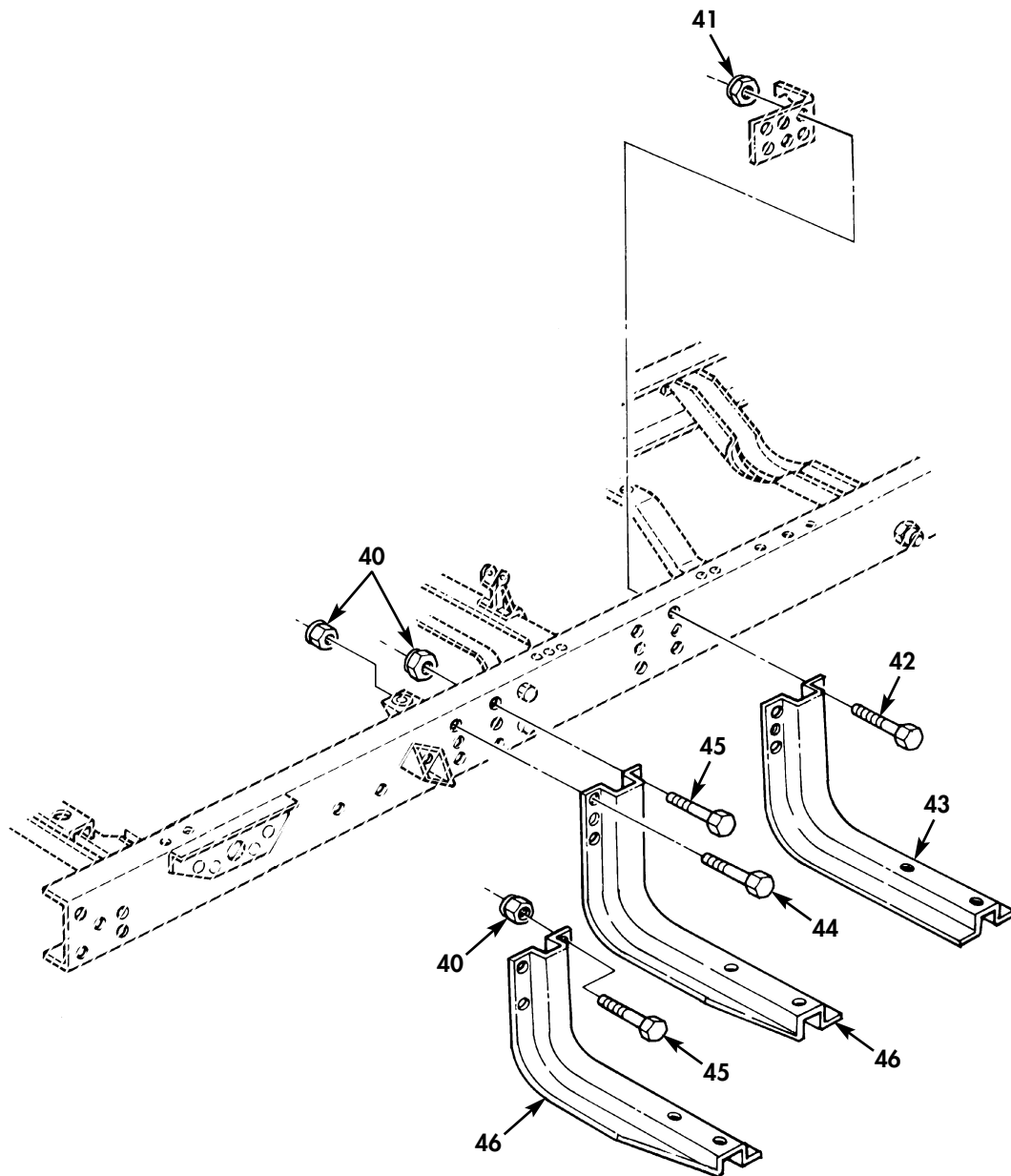

Figure 112. Left Side Fender, Panel, and Related Parts (Sheet 2 of 2).

(1) ITEM NO	(2) SMR CODE	(3) NSN	(4) CAGEC	(5) PART NUMBER	(6) DESCRIPTION AND USABLE ON CODE (UOC)	(7) QTY
GROUP 1802 FENDERS, RUNNING BOARDS, AND WINDSHIELD						
FIG. 112 LEFT SIDE FENDER, PANEL, AND RELATED PARTS						
1	PAOZZ	5310-00-877-5796	80205	MS21044N4	NUT, SELF-LOCKING, HE.....	14
2	PAOZZ	5310-00-809-4058	96906	MS27183-10	WASHER, FLAT.....	10
3	PAOZZ	5340-00-693-0595	19207	7372737	CLIP, SPRING TENSION.....	1
4	PAOZZ	5340-00-997-2398	19207	10871579	HINGE, BUTT.....	1
5	PAOZZ	5305-00-993-2738	96906	MS35207-280	SCREW, MACHINE.....	12
6	PAOZZ	5340-00-709-5879	19207	7539221	LATCH SET, RIM.....	1
7	PAOZZ	5340-00-753-9196	19207	7539196	HINGE, BUTT.....	1
8	PAOZZ	5340-00-753-9222	19207	7539222	LATCH SET, RIM.....	1
9	PFOZZ	2510-00-179-5669	19207	10872024	PANEL, HOOD SIDE.....	1
10	PAOZZ	5306-00-050-1238	80204	B1821BH031F075N	BOLT, MACHINE.....	4
11	PAOZZ	2590-00-753-9215	19207	7539215	RUNNING BOARD, VEHIC.....	1
12	PAOZZ	5340-00-753-9220	19207	7539220	BUMPER, NONMETALLIC.....	1
13	PAOZZ	5305-00-432-4170	96906	MS51861-35	SCREW, TAPPING.....	1
14	PAOZZ	5310-00-984-3807	81349	M45913/1-5FG5C	NUT, SELF-LOCKING, HE.....	9
15	KFOZZ	2510-00-753-9199	56442	592V1	ANTI SQUEAK PART OF KIT P/N 12300779	1
16	PFOFF	2510-00-065-0952	19207	10872064	FENDER, VEHICULAR.....	1
17	PAOZZ	5310-00-879-7929	93480	BW424A	WASHER, FLAT.....	2
18	PAOZZ	5305-00-569-8909	19207	7372083	SCREW, ASSEMBLED WAS.....	3
19	PFOZZ	2510-00-420-8960	19207	8330171	BRACE, FENDER, VEHICU.....	1
20	PAOZZ	5305-00-042-5592	24617	425592	SCREW, ASSEMBLED WAS.....	2
21	PAOZZ	5306-00-225-9089	80205	MS90726-34	BOLT, MACHINE.....	2
22	PAOZZ	5310-00-484-5833	19207	8330169	WASHER, FLAT.....	3
23	PAOZZ	5310-00-809-4061	96906	MS27183-15	WASHER, FLAT.....	6
24	PAOZZ	5310-00-959-1488	81349	M45913/2-6FG5C	NUT, SELF-LOCKING, HE.....	7
25	PAOZZ	5310-00-081-4219	96906	MS27183-12	WASHER, FLAT.....	6
26	PAOZZ	5360-00-752-1975	19207	7521975	SPRING, HELICAL, COMP.....	2
27	PAOZZ	5306-00-250-4578	19207	8330168	BOLT, MACHINE.....	3
28	PAOZZ	5305-00-269-3238	80204	B1821BH038F125N	SCREW, CAP, HEXAGON H.....	4
29	PAOZZ	2510-00-753-9200	19207	7539200	SUPPORT.....	3
30	PAOZZ	5365-00-134-5020	19207	8757726	SPACER, PLATE.....	1
31	PAOZZ	5305-00-269-3236	80204	B1821BH038F100N	SCREW, CAP, HEXAGON H.....	3
32	PAOZZ	5320-00-242-1545	96906	MS16535-300	RIVET TUBULAR.....	6
33	PAOZZ	2930-00-752-1981	19207	7521981	SHIELD, RADIATOR L.H.....	1
34	PFOZZ	2510-00-764-7973	19207	11609233-1	BRACKET, HEADLAMP PA.....	1
35	PAOZZ	5305-01-247-5009	21450	596455	SCREW, CAP, HEXAGON H.....	2
36	PAOZZ	5310-00-080-6004	96906	MS27183-14	WASHER, FLAT.....	1
37	PAOZZ	5340-00-177-7870	19207	10872131	BRACKET, DOUBLE ANGL.....	1
38	PAOZZ	5340-00-753-9201	19207	7539201	BUMPER, NONMETALLIC.....	3
39	PAOZZ	5305-00-267-8952	80204	B1821BH025F050N	SCREW, CAP, HEXAGON H.....	2
40	PAOZZ	5310-00-081-4062	96906	M45912/3-6FG8C	NUT, SELF-LOCKING, HE.....	5
41	PAOZZ	5310-00-081-4062	96906	M45912/3-6FG8C	NUT, SELF-LOCKING, HE.....	4
42	PAOZZ	5305-00-269-3238	80204	B1821BH038F125N	SCREW, CAP, HEXAGON H..... UOC: B95, B96, 437, 438, 445, 455, 456, 503 , 506, 510, 511, 516	4
42	PAOZZ	5305-00-269-3240	80204	B1821BH038F150N	SCREW, CAP, HEXAGON H..... UOC: 455, 456	4
43	PAOZZ	5340-00-753-9209	19207	7539209	BRACKET, ANGLE.....	1
44	PAOZZ	5305-00-269-3238	80204	B1821BH038F125N	SCREW, CAP, HEXAGON H.....	3
45	PAOZZ	5305-00-269-3240	80204	B1821BH038F150N	SCREW, CAP, HEXAGON H.....	3
46	PAOZZ	2510-00-753-9208	56442	316V3	SUPPORT, RUNNING BOA.....	1

END OF FIGURE

FIELD AND SUSTAINMENT MAINTENANCE  
REPAIR PARTS AND SPECIAL TOOLS LIST

TRUCK, CARGO: 2-1/2-TON, 6X6, M44A2 SERIES TRUCKS (MULTIFUEL)

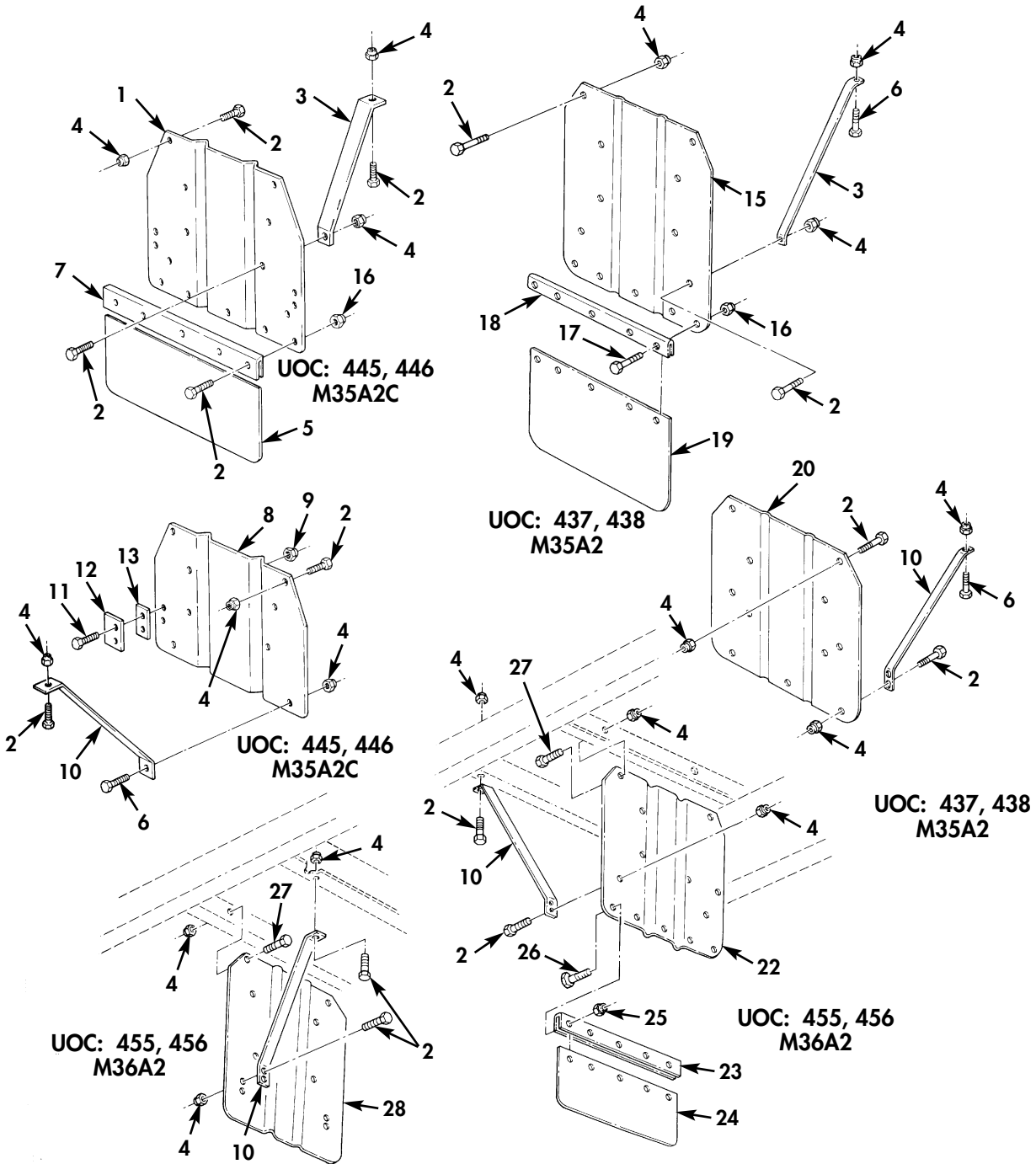
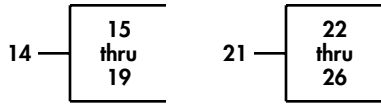

Figure 113. Splash Shields and Related Parts.

(1) ITEM NO	(2) SMR CODE	(3) NSN	(4) CAGEC	(5) PART NUMBER	(6) DESCRIPTION AND USABLE ON CODE (UOC)	(7) QTY
GROUP 1802 FENDERS, RUNNING BOARDS, AND WINDSHIELD						
FIG. 113 SPLASH SHIELDS AND RELATED PARTS						
1	PAOZZ	2530-00-152-9892	19207	10937480	DEFLECTOR, DIRT AND..... UOC: 445, 446	2
2	PAOZZ	5305-00-269-3236	80204	B1821BH038F100N	SCREW, CAP, HEXAGON H..... UOC: 455, 456	16
2	PAOZZ	5305-00-269-3236	80204	B1821BH038F100N	SCREW, CAP, HEXAGON H..... UOC: 445, 446	26
2	PAOZZ	5305-00-269-3236	80204	B1821BH038F100N	SCREW, CAP, HEXAGON H..... UOC: 437, 438	12
3	PFOZZ	2510-00-301-7757	19207	7370391	BRACKET..... UOC: 437, 438, 445, 446	4
4	PAOZZ	5310-00-959-1488	81349	M45913/2-6FG5C	NUT, SELF-LOCKING, HE..... UOC: 437, 438	20
4	PAOZZ	5310-00-959-1488	81349	M45913/2-6FG5C	NUT, SELF-LOCKING, HE..... UOC: 455, 456	9
4	PAOZZ	5310-00-959-1488	81349	M45913/2-6FG5C	NUT, SELF-LOCKING, HE..... UOC: 445, 446	34
5	PAOZZ	2540-01-114-4474	19207	7370469	GUARD, SPLASH, VEHICU..... UOC: 455, 456	2
6	PAOZZ	5305-00-269-3238	80204	B1821BH038F125N	SCREW, CAP, HEXAGON H..... UOC: 437, 438, 445, 446	8
7	PAOZZ	5340-01-105-3048	19207	7370468	. BRACKET, MOUNTING..... UOC: 445, 446	2
8	PAOZZ	2540-01-179-4386	19207	10937481	GUARD, SPLASH, VEHICU L.H., FRONT..... UOC: 445, 446	1
8	PFOZZ	2540-01-175-7441	19207	10937483	GUARD, SPLASH, VEHICU R.H., FRONT..... UOC: 445, 446	1
9	PAOZZ	5310-00-984-3807	81349	M45913/1-5FG5C	NUT, SELF-LOCKING, HE..... UOC: 445, 446	4
10	PFFZZ	2510-00-301-7758	19207	7370392	BRACKET, SPLASH SHIE..... UOC: 455, 456	4
10	PFOZZ	9540-01-176-4747	19207	8687281	STRUCTURAL SECTION,..... UOC: 455, 456	4
10	PFOZZ	2510-00-301-7758	19207	7370392	BRACKET, SPLASH SHIE REAR..... UOC: 437, 438, 445, 446	4
11	PAOZZ	5306-00-225-9088	96906	MS90726-33	BOLT, MACHINE..... UOC: 445, 446	4
12	PAOZZ	5365-00-252-9289	19207	11609947	SPACER, PLATE..... UOC: 445, 446	2
13	PAOZZ	5330-00-182-6672	19207	11609948	SEAL, RUBBER STRIP..... UOC: 445, 446	2
14	PFOOO	2540-00-993-4787	19207	10872411	GUARD, SPLASH, VEHICU..... UOC: 437, 438	2
15	PAOZZ	2540-00-993-4788	19207	10872412	. GUARD, SPLASH, VEHICU..... UOC: 437, 438	1
16	PAOZZ	5310-00-959-1488	81349	M45913/2-6FG5C	. NUT, SELF-LOCKING, HE..... UOC: 437, 438	5
17	PAOZZ	5305-00-269-2803	80205	MS90726-60	. SCREW, CAP, HEXAGON H..... UOC: 437, 438	5
17	PAOZZ	5305-00-269-2803	80205	MS90726-60	. SCREW, CAP, HEXAGON H..... UOC: 445	5
18	PAOZZ	5340-01-105-3048	19207	7370468	. BRACKET, MOUNTING..... UOC: 437, 438	1
19	PAOZZ	2540-01-114-4474	19207	7370469	. GUARD, SPLASH, VEHICU..... UOC: 437, 438	1
20	PAOZZ	2540-00-040-2072	19207	7370388	GUARD, SPLASH, VEHICU R.H., FRONT.....	1

(1) ITEM NO	(2) SMR CODE	(3) NSN	(4) CAGEC	(5) PART NUMBER	(6) DESCRIPTION AND USABLE ON CODE (UOC)	(7) QTY
20	PAOZZ	2540-00-318-0990	02386	7370389	UOC:437,438 SPLASH SHELD LEFT F.....	1
21	PAOOO	2540-00-993-4787	19207	10872411	UOC:437,438 GUARD,SPLASH,VEHICU L.H.,REAR.....	1
21	PFOOO	2540-01-176-4779	19207	10872408	UOC:455,456 GUARD,SPLASH,VEHICU R.H.,REAR.....	1
22	XAOZZ		19207	10872409	UOC:455,456 .GUARD,SPLASH.....	1
22	PAOZZ	2540-00-993-4788	19207	10872412	UOC:455,456 .GUARD,SPLASH,VEHICU.....	1
23	PAOZZ	5340-01-105-3048	19207	7370468	UOC:455,456 .BRACKET,MOUNTING.....	1
24	PAOZZ	2540-01-114-4474	19207	7370469	UOC:455,456 .GUARD,SPLASH,VEHICU.....	1
25	PFOZZ	5310-00-959-1488	81349	M45913/2-6FG5	UOC:455,456 .NUT,SELF-LOCKING,HE.....	5
26	PAOZZ	5305-00-269-2803	96906	MS90726-60	UOC:455,456 .SCREW,CAP,HEXAGON H.....	5
27	PAOZZ	5305-00-269-3235	80204	B1821BH038F088N	UOC:445 SCREW,CAP,HEXAGON H.....	8
28	PAOZZ	2540-00-040-2072	19207	7370388	UOC:455,456 GUARD,SPLASH,VEHICU REAR.....	2
28	PAOZZ	2540-01-178-5532	19207	8687283	UOC:455,456 GUARD,SPLASH,VEHICU R.H.,FRONT.....	1

END OF FIGURE



FIELD AND SUSTAINMENT MAINTENANCE  
REPAIR PARTS AND SPECIAL TOOLS LIST

TRUCK, CARGO: 2-1/2-TON, 6X6, M44A2 SERIES TRUCKS (MULTIFUEL)

6 — 

7 thru 10
-----------------

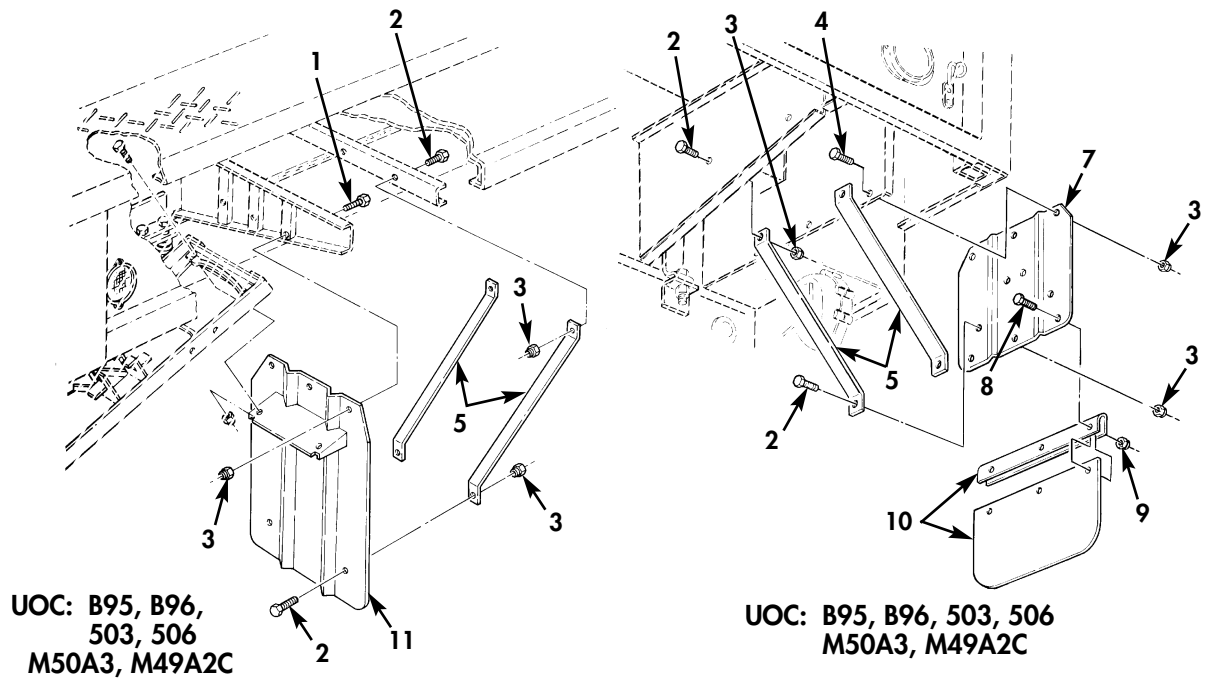

Figure 114. Splash Guards.



(1) ITEM NO	(2) SMR CODE	(3) NSN	(4) CAGEC	(5) PART NUMBER	(6) DESCRIPTION AND USABLE ON CODE (UOC)	(7) QTY
GROUP 1802 FENDERS, RUNNING BOARDS, AND WINDSHIELD						
FIG. 114 SPLASH GUARDS						
1	PAOZZ	5305-00-269-3242	80204	B1821BH038F200N	SCREW, CAP, HEXAGON H..... UOC: B95, B96	6
2	PAFZZ	5305-00-269-2804	80205	MS90726-61	SCREW, CAP, HEXAGON H..... UOC: B95, B96	16
3	PAOZZ	5310-00-959-1488	81349	M45913/2-6FG5C	NUT, SELF-LOCKING, HE..... UOC: 503, 506, B95, B96	13
4	PAOZZ	5305-00-269-2803	80205	MS90726-60	SCREW, CAP, HEXAGON H..... UOC: 503, 506, B95, B96	16
5	PAFZZ	5340-00-579-9150	19207	10937249	BRACKET, DOUBLE ANGL..... UOC: B95, B96	4
6	PAOZZ	2540-00-503-1706	19207	11609081-1	GUARD, SPLASH, VEHICU..... UOC: B95, B96	1
6	PAOZZ	2540-00-503-1707	19207	11609081-2	GUARD, SPLASH, VEHICU..... UOC: B95, B96	1
6	PFFZZ	2540-00-134-5065	19207	10937253	GUARD, SPLASH, VEHICU..... UOC: 503, 506	2
7	XAOZZ		19207	11609082-2	. GUARD, SPLASH, VEHECU..... UOC: B95, B96	1
7	XAOZZ		19207	11609082-1	. GAURD, SPLASH, VEHICU..... UOC: B95, B96	1
7	PFFZZ	2540-00-355-7811	19207	10937251-2	GUARD, SPLASH, VEHICU..... UOC: 503, 506	1
8	PAOZZ	5305-00-269-2803	96906	MS90726-60	. SCREW, CAP, HEXAGON H..... UOC: 503, 506, B95, B96	3
9	PAOZZ	5310-00-959-1488	81349	M45913/2-6FG5C	. NUT, SELF-LOCKING, HE..... UOC: 503, 506, B95, B96	3
10	PAOZZ	2540-00-936-7805	19207	10937252	. GUARD, SPLASH, VEHICU..... UOC: 503, 506, B95, B96	1
11	PFFZZ	2540-00-355-7811	19207	10937251-2	GUARD, SPLASH, VEHICU..... UOC: 503, 506	1
11	PFFZZ	2540-00-355-7812	19207	10937316	GUARD, SPLASH, VEHICU..... UOC: 503, 506, B95, B96	1

END OF FIGURE

FIELD AND SUSTAINMENT MAINTENANCE  
REPAIR PARTS AND SPECIAL TOOLS LIST

TRUCK, CARGO: 2-1/2-TON, 6X6, M44A2 SERIES TRUCKS (MULTIFUEL)

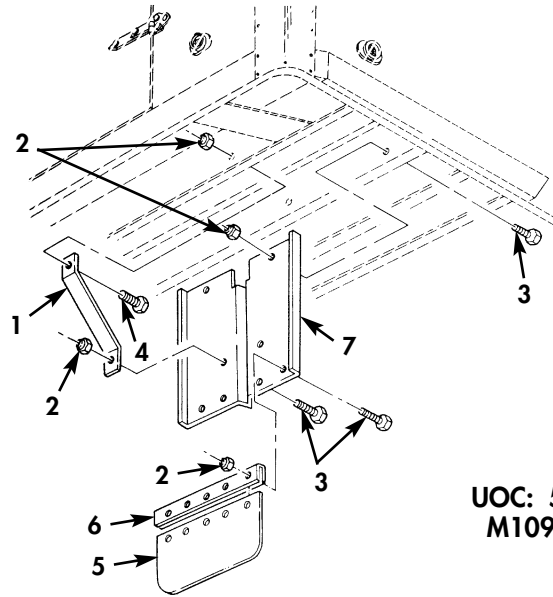

UOC: 510, 511, 516  
M109A3, M185A3

Figure 115. Splash Guard and Related Parts.

(1) ITEM NO	(2) SMR CODE	(3) NSN	(4) CAGEC	(5) PART NUMBER	(6) DESCRIPTION AND USABLE ON CODE (UOC)	(7) QTY
GROUP 1802 FENDERS, RUNNING BOARDS, AND WINDSHIELD						
FIG. 115 SPLASH GUARD AND RELATED PARTS						
1	PAOZZ	5340-01-175-7411	19207	7264298	BRACKET, DOUBLE ANGL..... UOC: 510, 511, 516	4
2	PAOZZ	5310-00-959-1488	81349	M45913/2-6FG5C	NUT, SELF-LOCKING, HE..... UOC: 510, 511, 516	32
3	PAOZZ	5305-00-269-3236	80204	B1821BH038F100N	SCREW, CAP, HEXAGON H..... UOC: 510, 511, 516	24
4	PAOZZ	5305-00-269-3238	80204	B1821BH038F125N	SCREW, CAP, HEXAGON H..... UOC: 510, 511, 516	8
5	PAOZZ	2540-01-114-4474	19207	7370469	GUARD, SPLASH, VEHICU..... UOC: 510, 511, 516	2
6	PAOZZ	5340-01-105-3048	19207	7370468	BRACKET, MOUNTING..... UOC: 510, 511, 516	2
7	PAOZZ	2540-00-040-1989	19207	7264444	GUARD, SPLASH, VEHICU FRONT..... UOC: 510, 511, 516	2
7	PFOZZ	2510-00-040-2018	19207	7368473	SHIELD REAR..... UOC: 510, 511, 516	2

END OF FIGURE

FIELD AND SUSTAINMENT MAINTENANCE  
REPAIR PARTS AND SPECIAL TOOLS LIST

TRUCK, CARGO: 2-1/2-TON, 6X6, M44A2 SERIES TRUCKS (MULTIFUEL)

1	2 thru 5	8	9 thru 12	25	26 thru 30	36	37 thru 39	40	41 thru 46
---	----------	---	-----------	----	------------	----	------------	----	------------

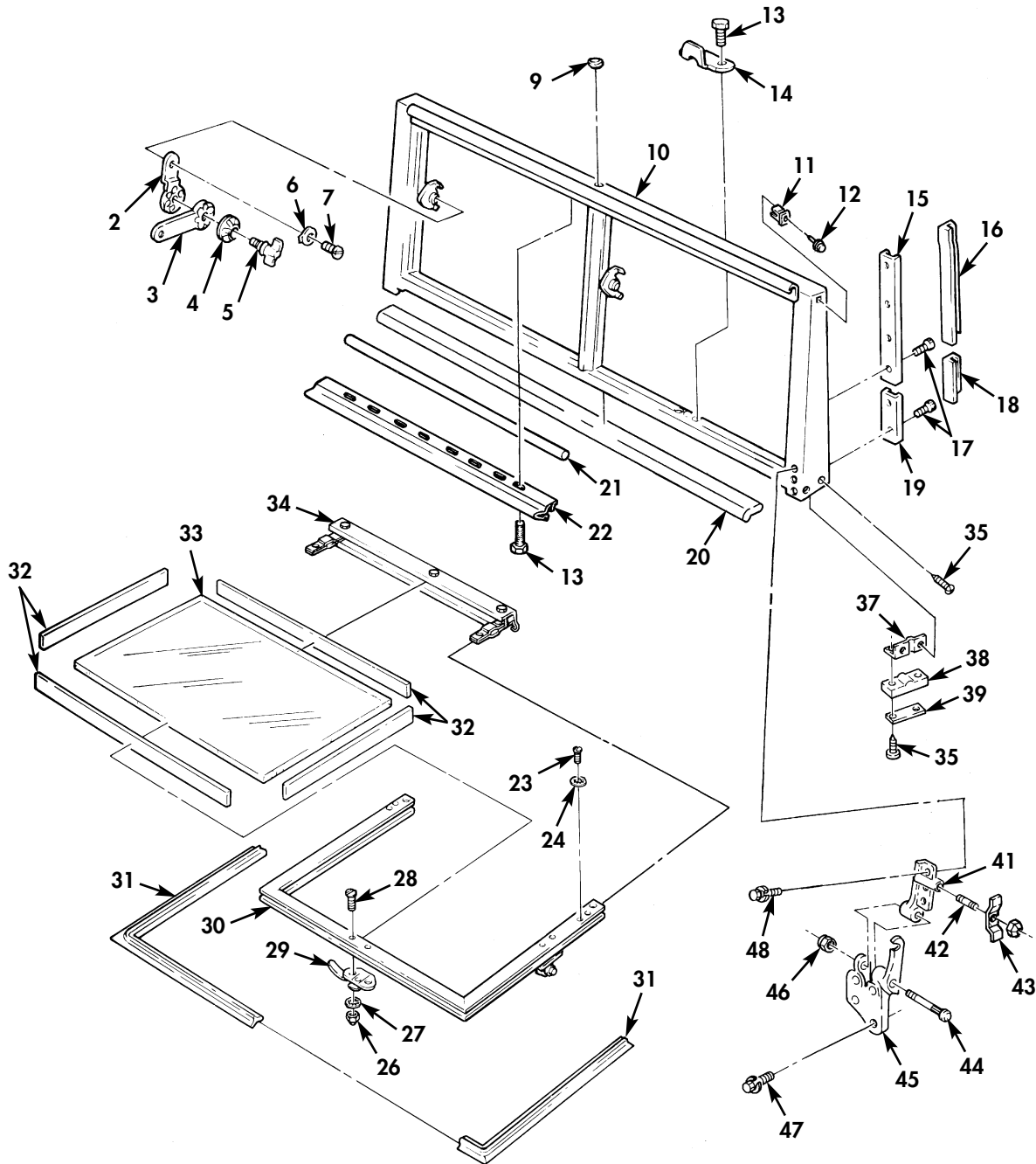

\* a PART OF ITEM 36

Figure 116. Windshield Assembly and Mounting Hardware.

(1) ITEM NO	(2) SMR CODE	(3) NSN	(4) CAGEC	(5) PART NUMBER	(6) DESCRIPTION AND USABLE ON CODE (UOC)	(7) QTY
GROUP 1802 FENDERS, RUNNING BOARDS, AND WINDSHIELD						
FIG. 116 WINDSHIELD ASSEMBLY AND MOUNTING HARDWARE						
1	PAOZZ	2940-01-399-2917	19207	7373327	ARM ASSEMBLY, WINDSH.	4
2	PFOZZ	3040-00-622-3946	19207	7529327	.LEVER, REMOTE CONTRO.	1
3	PFOZZ	3040-01-108-9126	19207	7529324	.LEVER, REMOTE CONTRO.	1
4	PAOZZ	5310-00-281-2180	19207	7351289	.WASHER, SPRING TENSI.	1
5	PAOZZ	5305-00-638-0957	19207	7529322	.THUMBSCREW.	1
6	PAOZZ	5310-00-264-4083	19207	7743621	WASHER, SPRING TENSI.	8
7	PAOZZ	5305-00-350-1210	19207	7374809	SCREW, MACHINE.	8
8	PAOFF	2510-00-737-3331	19207	7373331	FRAME, WINDOW, VEHICU.	1
9	PAOZZ	5340-00-240-9228	99017	BPF1-2	.CAP, PROTECTIVE, DUST.	1
10	PAOZZ	2510-00-408-2454	19207	8742179	.FRAME, WINDOW, VEHICU.	1
11	PAOZZ	5340-01-305-8885	19207	12356664	.RETAINER, NUT AND BO.	2
12	PAOZZ	5325-00-905-1492	96906	MS27980-21B	.STUD, SNAP FASTENER.	2
13	PAOZZ	5306-00-059-4001	19207	594001	BOLT, ASSEMBLED WASH.	18
14	PFOZZ	2510-00-737-3326	19207	7373326	PLATE, WINDSHIELD.	2
15	PAOZZ	2510-00-693-0608	89346	103604R1	RETAINER, WINDSHIELD.	2
16	PAOZZ	9390-00-599-6405	19207	7373333	NONMETALLIC SPECIAL.	1
16	PAOZZ	5330-01-121-9886	19207	7373332	RUBBER SEAL.	1
17	PAOZZ	5305-00-855-0961	80205	MS24629-35	SCREW, TAPPING.	12
18	PAOZZ	9390-01-120-9864	19207	7373334	NONMETALLIC SPECIAL.	2
19	PAOZZ	2510-00-693-0610	19207	7373336	RETAINER, WEATHERSTR.	2
20	PAOZZ	9390-00-737-3337	19207	7373337	NONMETALLIC SPECIAL.	1
21	PAOZZ	9320-00-179-3434	19207	8741839	RUBBER ROUND SECTIO.	2
22	PAOZZ	5340-00-696-0266	19207	7373323	LEAF, BUTT HINGE.	2
23	PAFZZ	5305-00-984-6192	80205	MS35206-244	SCREW, MACHINE.	4
24	PAFZZ	5310-00-559-0070	96906	MS35333-38	WASHER, LOCK.	4
25	PAOFF	2510-01-076-4339	19207	8686995	FRAME, WINDOW, VEHICU.	1
26	PAFZZ	5310-00-013-1498	96906	MS24679-63	.NUT, PLAIN, CAP.	2
27	PAOZZ	5310-00-576-5752	80205	MS35333-39	.WASHER, LOCK.	2
28	PAOZZ	5305-00-989-6265	80205	MS35207-262	.SCREW, MACHINE.	2
29	PAOZZ	5340-00-737-3330	19207	7373330	.FASTENER, CASEMENT.	1
30	PAFZZ	2510-01-158-7090	19207	8747992	.FRAME, WINDOW, VEHICU.	1
31	PAFZZ	5330-00-737-3325	19207	7373325	SEAL, NONMETALLIC SP.	1
32	PAFZZ	5330-00-700-5421	19207	7005421	RUBBER STRIP.	1
33	PAFZZ	9340-01-091-9036	19207	8687043	GLASS, LAMINATED.	1
34	PAFZZ	2510-01-145-4319	19207	8686996	FRAME SECTION, WINDO.	1
35	PAOZZ	5305-00-855-0960	80205	MS24629-36	SCREW, TAPPING.	4
36	PAOZZ	2510-00-736-8622	19207	7368622	BRACKET ASSEMBLY, WI.	2
37	PAOZZ	5340-01-104-7400	19207	7368625	.BRACKET.	2
38	PAOZZ	5340-01-082-3596	19207	7368624	.PLATE, MOUNTING.	2
39	PAOZZ	2510-00-409-3993	19207	7368623	.WEATHERSTRIP.	2
40	PAOZZ	5340-00-696-0264	19207	7373321	HINGE, BUTT LEFT.	1
40	PAOZZ	5340-00-696-0265	19207	7373322	HINGE, BUTT RIGHT.	1
41	PAOZZ	5342-00-622-3941	89346	102607R1	.HINGE, HALF, WINDSHIE R.H.	1
41	PAOZZ	5340-01-104-9076	19207	7529317	.HINGE, BUTT L.H.	1
42	PFOZZ	5307-00-206-8510	19207	7373319	.STUD, PLAIN.	1
43	PAOZZ	5340-00-737-3338	19207	7373338	.HANDLE, MANUAL CONTR.	1
44	PAOZZ	5306-01-104-8389	19207	7373318	.BOLT, RIBBED SHOULDE.	1
45	PAOZZ	5340-01-104-9075	19207	7529319	.LEAF, BUTT HINGE.	1
45	PAOZZ	5342-01-169-5686	19207	7529320	.HINGE, SPECIAL.	1
46	PAOZZ	5310-00-939-0783	96906	MS21083N12	.NUT, SELF-LOCKING, HE.	1
47	PAOZZ	5306-00-286-1476	24617	9409115	BOLT, ASSEMBLED WASH.	6
48	PAOZZ	5305-01-104-9018	19207	11663070	SCREW.	12

END OF FIGURE

FIELD AND SUSTAINMENT MAINTENANCE  
REPAIR PARTS AND SPECIAL TOOLS LIST

TRUCK, CARGO: 2-1/2-TON, 6X6, M44A2 SERIES TRUCKS (MULTIFUEL)

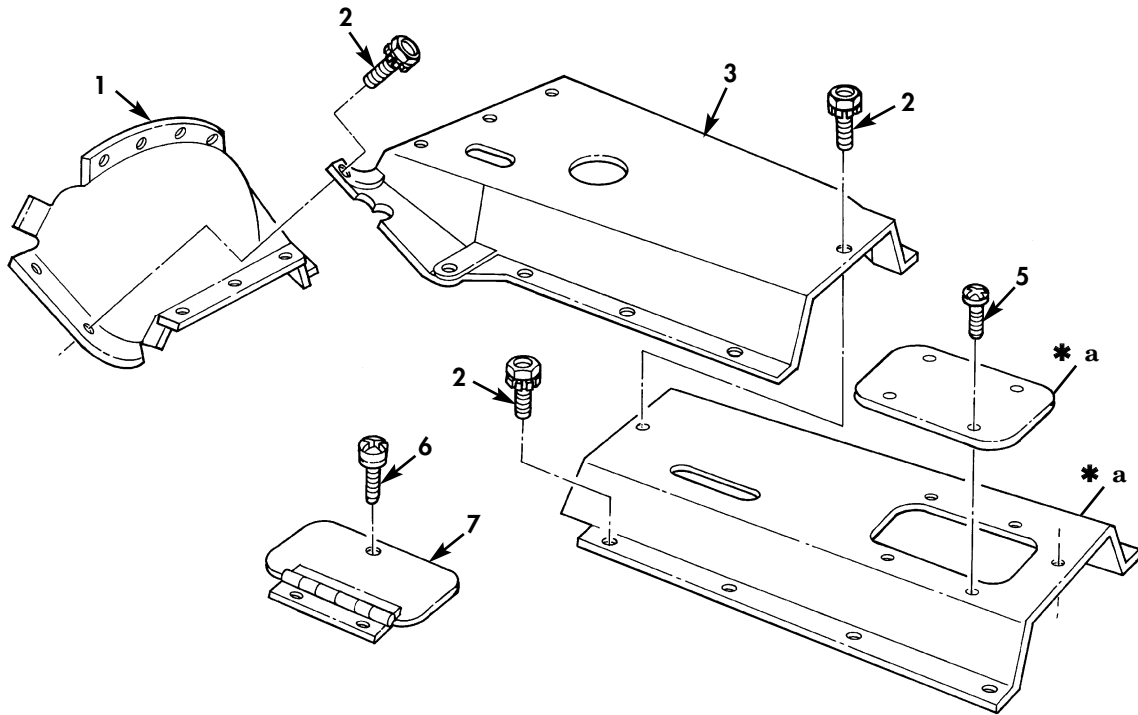
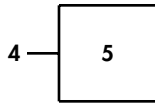

\* a PART OF ITEM 4

Figure 117. Cab Floor Tunnel and Mounting Hardware.

(1) ITEM NO	(2) SMR CODE	(3) NSN	(4) CAGEC	(5) PART NUMBER	(6) DESCRIPTION AND USABLE ON CODE (UOC)	(7) QTY
GROUP 1805 FLOORS AND SUB-FLOORES						
FIG. 117 CAB FLOOR TUNNEL AND MOUNTING HARDWARE						
1	PAOZZ	2510-01-183-8327	19207	10937441	TOE BOARD,VEHICULAR.....	1
2	PAOZZ	5306-00-018-6493	21450	186493	BOLT,ASSEMBLED WASH.....	30
3	PFOZZ	2510-00-176-3458	19207	7370259	PANEL,CAB FLOOR.....	1
4	PFOZZ	2510-00-176-3457	19207	7397857	PANEL,BODY,VEHICULA.....	1
5	PAOZZ	5305-00-052-6915	80205	MS24629-44	.SCREW,TAPPING.....	4
6	PAOZZ	5305-01-104-9019	19207	7373279	SCREW,ASSEMBLED WAS.....	3
7	PAOZZ	5342-00-625-9613	56442	814E4	DOOR,ACCESS.....	1

END OF FIGURE

FIELD AND SUSTAINMENT MAINTENANCE  
REPAIR PARTS AND SPECIAL TOOLS LIST

TRUCK, CARGO: 2-1/2-TON, 6X6, M44A2 SERIES TRUCKS (MULTIFUEL)

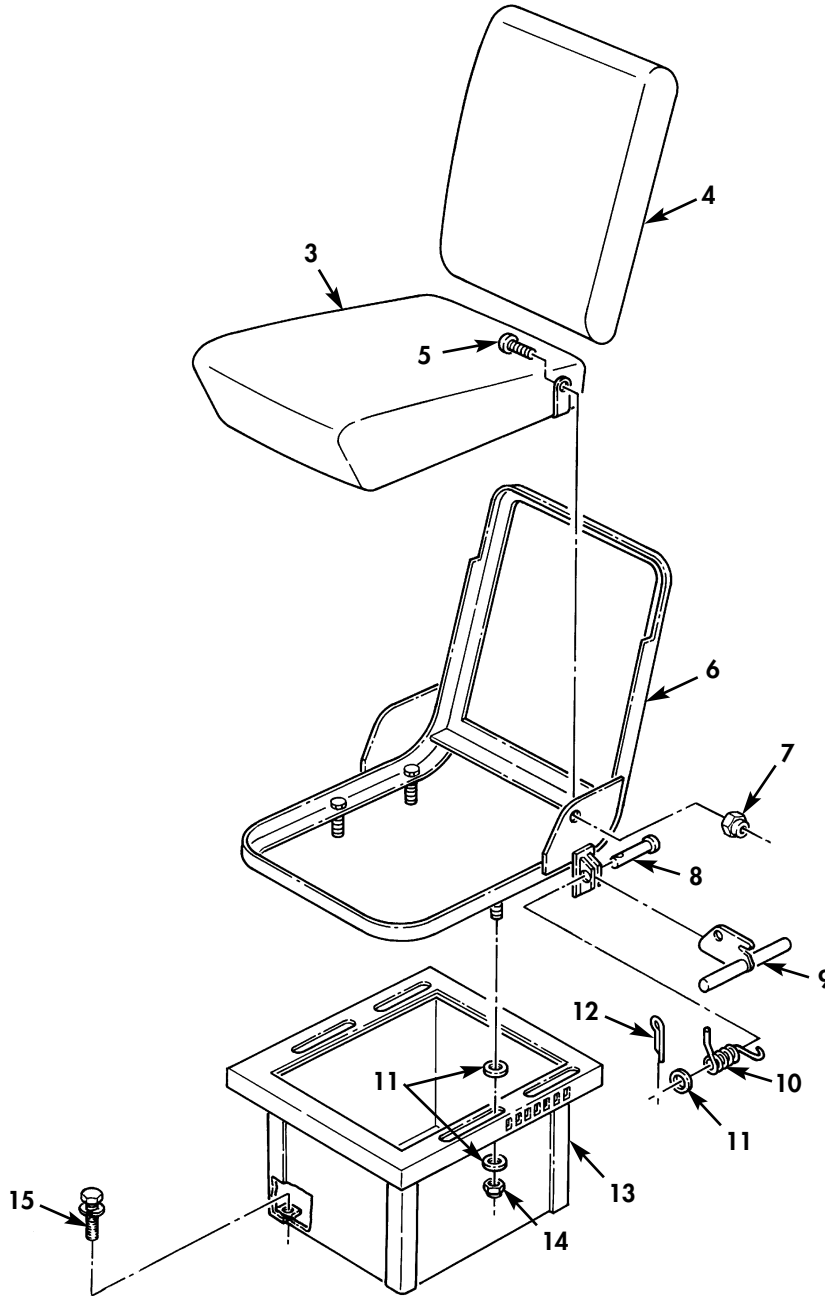
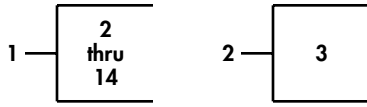

Figure 118. Operator's Seat and Related Parts, Fixed.



(1) ITEM NO	(2) SMR CODE	(3) NSN	(4) CAGEC	(5) PART NUMBER	(6) DESCRIPTION AND USABLE ON CODE (UOC)	(7) QTY
GROUP 1806 SEATS						
FIG. 118 OPERATOR'S SEAT AND RELATED PARTS, FIXED						
1	PAOZZ	2540-00-737-3306	19207	7373306	SEAT, VEHICULAR.....	1
2	PAOZZ	2540-00-737-3309	19207	12432482-1	.CUSHION, SEAT, VEHICU.....	1
3	PAOZZ	2540-00-693-0605	32757	147-5-6	..COVER, SEAT, VEHICULA.....	1
4	PAOZZ	2540-00-737-3308	19207	8757902	.CUSHION, SEAT, BACK, V.....	1
5	PAOZZ	5305-00-958-9990	96906	MS35207-295	.SCREW, MACHINE.....	2
6	PAOZZ	2540-00-420-5007	19207	7529028	.SEAT FRAME VEHICLE.....	1
7	PAOZZ	5310-00-984-3807	81349	M45913/1-5FG5C	.NUT, SELF-LOCKING, HE.....	2
8	PAOZZ	5315-00-754-0848	96906	MS35810-3	.PIN, STRAIGHT, HEADED.....	1
9	PAOZZ	2540-00-513-9806	19207	7061286	.HANDLE.....	1
10	PAOZZ	5360-00-567-3282	19207	7061283	.SPRING, HELICAL, TORS.....	1
11	PAOZZ	5310-00-081-4219	96906	MS27183-12	.WASHER, FLAT.....	9
12	PAOZZ	5315-00-842-3044	80205	MS24665-283	.PIN, COTTER.....	1
13	PAOZZ	2540-00-653-6779	19207	7529008	.BASE ASSEMBLY, SEAT.....	1
14	PAOZZ	5310-00-814-0673	96906	MS51943-33	.NUT, SELF-LOCKING, HE.....	1
15	PAOZZ	5305-00-231-9906	21450	596456	SCREW, ASSEMBLED WAS.....	4

END OF FIGURE

FIELD AND SUSTAINMENT MAINTENANCE  
REPAIR PARTS AND SPECIAL TOOLS LIST

TRUCK, CARGO: 2-1/2-TON, 6X6, M44A2 SERIES TRUCKS (MULTIFUEL)

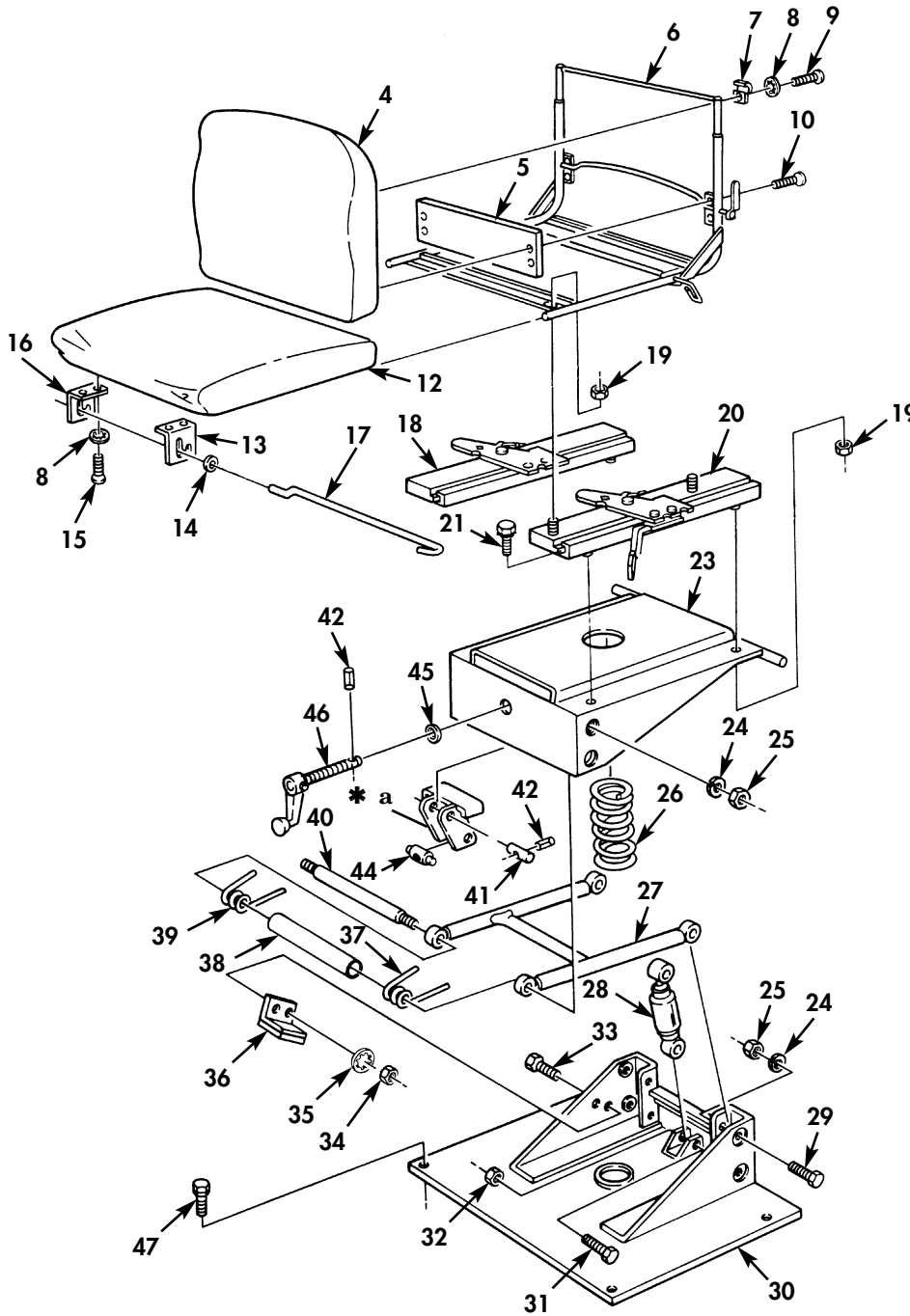
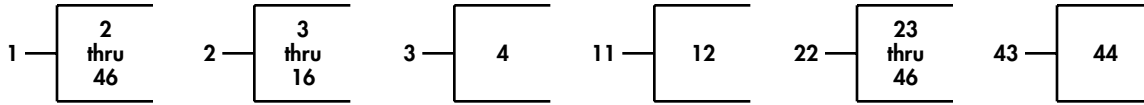

\* a PART OF ITEM 43

Figure 119. Operator's Seat and Related Parts, Floating.

(1) ITEM NO	(2) SMR CODE	(3) NSN	(4) CAGEC	(5) PART NUMBER	(6) DESCRIPTION AND USABLE ON CODE (UOC)	(7) QTY
GROUP 1806 SEATS						
FIG. 119 OPERATOR'S SEAT AND RELATED PARTS,FLOATING						
1	PAOZZ	2540-00-407-2610	19207	11640442	SEAT,VEHICULAR.....	1
2	PFOFF	2540-01-063-5830	19207	11663385	.SEAT,VEHICULAR.....	1
3	PAOZZ	2540-00-460-5826	19207	11640526	..CUSHION,SEAT BACK,V.....	1
4	PAOZZ	2540-01-109-5674	19207	11662754	...COVER,SEAT,VEHICULA BACK.....	1
5	PAOZZ	2540-00-436-8289	19207	11640513	..SUPPORT,SEAT,VEHICU.....	1
6	PBOZZ	2540-01-108-5052	19207	11640521	..FRAME,SEAT,VEHICULA.....	1
7	PAOZZ	5340-00-004-6854	19207	11640507	..STRAP,RETAINING.....	2
8	PAOZZ	5310-00-550-1130	80205	MS35333-40	..WASHER,LOCK.....	6
9	PAOZZ	5305-00-988-1725	96906	MS35206-281	..SCREW,MACHINE.....	2
10	PAOZZ	5305-00-954-4295	96906	MS35190-287	..SCREW,MACHINE.....	4
11	PAOZZ	2540-00-460-5815	19207	11640522	..CUSHION,SEAT,VEHICU.....	1
12	PAOZZ	2540-01-109-5675	19207	11662755	...COVER,SEAT,VEHICULA.....	1
13	PAOZZ	5340-00-757-5877	19207	11640504-1	..BRACKET,ANGLE.....	1
14	PAOZZ	5310-00-809-3078	96906	MS27183-11	..WASHER,FLAT.....	2
15	PAOZZ	5305-00-988-1726	96906	MS35206-282	..SCREW,MACHINE.....	4
16	PAOZZ	5340-00-757-5901	19207	11640504-2	..BRACKET,ANGLE.....	1
17	PAOZZ	5340-01-117-3793	19207	11669053	..CLIP,SPRING TENSION.....	1
18	XAOZZ		19207	11669167-4	..SWITCH,PUSH.....	1
19	PAOZZ	5310-00-984-3807	81349	M45913/1-5FG5C	..NUT,SELF-LOCKING,HE.....	8
20	PAOZZ	2540-01-117-3025	4K392	481854	..ADJUSTER ASSEMBLY ADJUSTER TENSION,L.H.....	1
21	PAOZZ	5305-00-042-3561	24617	423561	..SCREW,ASSEMBLED WAS.....	2
22	PAOFF	2540-00-472-2733	19207	11640523	..PEDESTAL,SEAT.....	1
23	PFOZZ	2540-01-286-7673	19207	11640524-1	..FRAME,SEAT,VEHICULA.....	1
24	PAOZZ	5310-00-003-4094	26916	004-003005-057	..WASHER,LOCK.....	8
25	PAOZZ	5310-00-768-0318	96906	MS51967-14	..NUT,PLAIN,HEXAGON.....	8
26	PFOZZ	5360-00-832-0178	19207	11640508	..SPRING,HELICAL,COMP.....	1
27	PFOZZ	2540-00-470-1564	19207	11640520	..FRAME,SEAT,VEHICULA.....	2
28	PFOZZ	2510-00-489-7104	6B719	615116	..SHOCK ABSORBER,DIRE.....	1
29	PAOZZ	5306-00-020-0857	19207	11663341	..BOLT,SHOULDER.....	6
30	XAOZZ		19207	11640525	..FRAME ASSEMBLY.....	1
31	PAOZZ	5306-00-020-1058	19207	11662487	..BOLT,SHOULDER.....	2
32	PAOZZ	5310-00-880-7744	96906	MS51967-5	..NUT,PLAIN,HEXAGON.....	2
33	PAOZZ	5305-00-068-0502	96906	MS90725-6	..SCREW,CAP,HEXAGON H.....	4
34	PAOZZ	5310-00-761-6882	96906	MS51967-2	..NUT,PLAIN,HEXAGON.....	4
35	PAOZZ	5310-00-550-1130	96906	MS35333-40	..WASHER,LOCK.....	4
36	PFOZZ	5340-00-470-1537	19207	11662489	..BRACKET,ANGLE.....	2
37	PFOZZ	5360-00-482-4813	19207	11640515-1	..SPRING,HELICAL,TORS.....	1
38	PFOZZ	3120-01-280-6050	19207	12302671	..BEARING,SLEEVE.....	1
39	PFOZZ	5360-00-482-4814	19207	11640515-2	..SPRING,HELICAL,TORS.....	1
40	PFOZZ	5307-00-102-0962	19207	11640510	..STUD,SHOULDERED.....	1
41	PAOZZ	5315-00-171-2590	19207	11640506	..PIN,STRAIGHT,HEADLE.....	1
42	PAOZZ	5315-00-841-4443	80205	MS16562-225	..PIN,SPRING.....	2
43	PFOZZ	2540-01-130-7946	19207	11640512	..SUPPORT,SEAT,VEHICU.....	1
44	PAOZZ	5315-01-259-2517	19207	11641043	...PIN,SHOULDER,HEADLE.....	1
45	PAOZZ	5310-00-001-4719	19207	11663036	..WASHER,SADDLE.....	1
46	PFOZZ	5342-00-470-1543	19207	11640516	..CONTROL ROD.....	1
47	PAOZZ	5305-01-104-9018	19207	11663070	SCREW.....	4

END OF FIGURE

FIELD AND SUSTAINMENT MAINTENANCE  
REPAIR PARTS AND SPECIAL TOOLS LIST

TRUCK, CARGO: 2-1/2-TON, 6X6, M44A2 SERIES TRUCKS (MULTIFUEL)

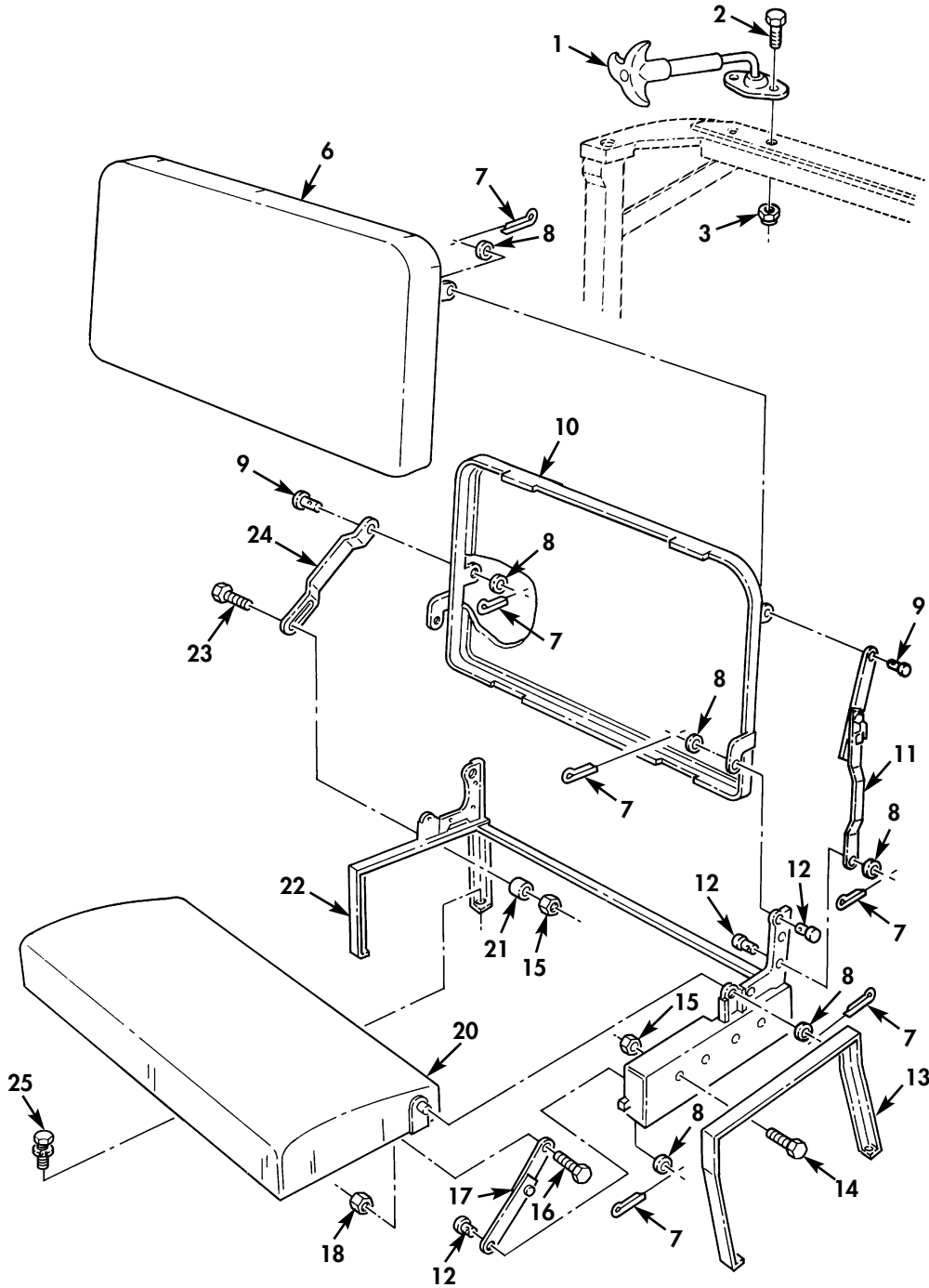
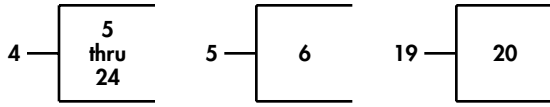

Figure 120. Companion Seat and Related Parts.

(1) ITEM NO	(2) SMR CODE	(3) NSN	(4) CAGEC	(5) PART NUMBER	(6) DESCRIPTION AND USABLE ON CODE (UOC)	(7) QTY
GROUP 1806 SEATS						
FIG. 120 COMPANION SEAT AND RELATED PARTS						
1	PAOZZ	2590-00-040-2075	19207	10245310	FASTENER,CYLINDER,S.....	1
2	PAFZZ	5306-00-068-0513	60285	6893-2	BOLT,MACHINE.....	2
3	PAOZZ	5310-00-061-7325	96906	MS21045-4	NUT,SELF-LOCKING,HE.....	2
4	PAOFF	2540-00-407-2611	19207	11608781	SEAT,VEHICULAR.....	1
5	PAOFF	2540-00-737-3311	19207	7373311	.CUSHION,SEAT BACK,V.....	1
6	PAOZZ	2540-00-622-3952	01685	7061290	..COVER,SEAT,VEHICULA.....	1
7	PAOZZ	5315-00-842-3044	80205	MS24665-283	.PIN,COTTER.....	7
8	PAOZZ	5310-00-080-6004	96906	MS27183-14	.WASHER,FLAT.....	5
9	PAOZZ	5315-00-696-0262	19207	7373314	.PIN,STRAIGHT,HEADED.....	2
10	PAOZZ	2540-00-040-2074	19207	7529131	.FRAME,SEAT,VEHICULA.....	1
11	PAOZZ	2540-00-622-7743	19207	7061295	.LINK ASSEMBLY,SEAT.....	1
12	PAOZZ	5315-00-143-6480	19207	10896358	.PIN,STRAIGHT,HEADED.....	4
13	PAOZZ	2540-01-157-6144	19207	11608770	.SUPPORT,SEAT,VEHICU.....	1
14	PAOZZ	5306-00-225-9086	80205	MS90726-31	.BOLT,MACHINE.....	4
15	PAOZZ	5310-00-982-4912	96906	MS21045-5	.NUT,SELF-LOCKING,HE NSN	4
15	PAOZZ	5310-00-984-3807	81349	M45913/1-5FG5C	2540004072611 ONLY,FLOATING SEAT....	2
16	PAOZZ	5306-00-225-8498	80205	MS90725-33	.BOLT,MACHINE.....	1
17	PAOZZ	2540-00-622-3948	19207	7061282	.LINK ASSEMBLY,SEAT.....	1
18	PAOZZ	5310-00-814-0673	96906	MS51943-33	.NUT,SELF-LOCKING,HE NSN	1
18	PAOZZ	5310-00-984-3806	81349	M45913/1-5CG5C	2540007373307 ONLY,FIXED SEAT.....	1
19	PAOFF	2540-00-737-3312	11303	7373312	.CUSHION,SEAT,VEHICU.....	1
20	PAOZZ	2540-00-693-0606	82278	67139	..COVER,SEAT,VEHICULA.....	1
21	PAOZZ	5365-00-180-6665	19207	10896387	.SPACER,SLEEVE.....	1
22	PAOZZ	2540-00-602-4979	19207	11593250	.FRAME,SEAT,VEHICULA.....	1
23	PAOZZ	5306-00-225-9089	80205	MS90726-34	.BOLT,MACHINE.....	1
24	PAOZZ	3040-00-627-5992	19207	7061296	.CONNECTING LINK,RIG.....	1
25	PAOZZ	5305-01-104-9018	19207	11663070	.SCREW.....	4

END OF FIGURE

FIELD AND SUSTAINMENT MAINTENANCE  
REPAIR PARTS AND SPECIAL TOOLS LIST

TRUCK, CARGO: 2-1/2-TON, 6X6, M44A2 SERIES TRUCKS (MULTIFUEL)

2 — 

3 and 4
---------------

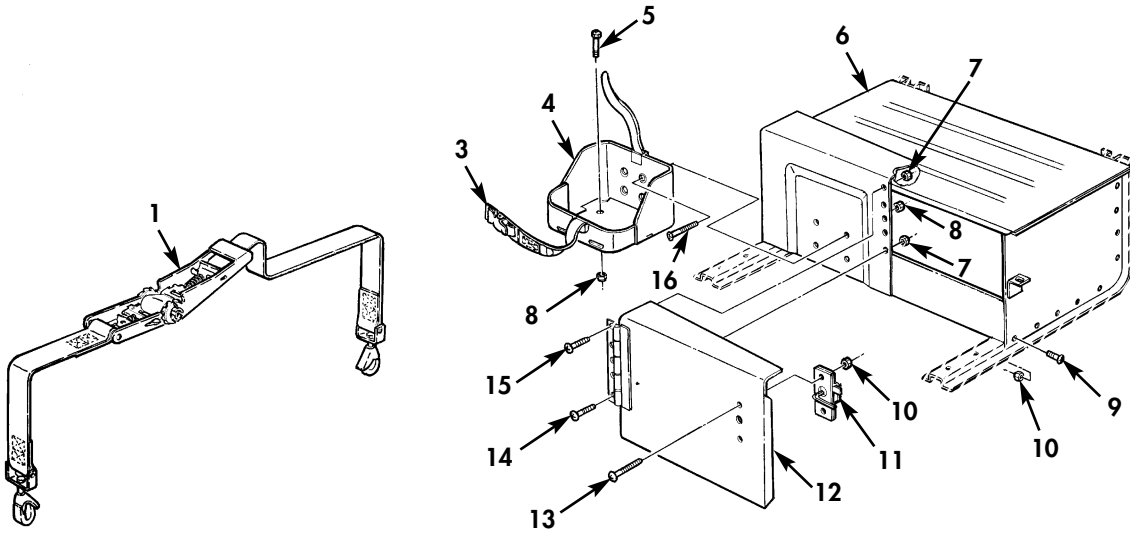

Figure 121. Toolbox Assemblies and Tiedown Straps.

(1) ITEM NO	(2) SMR CODE	(3) NSN	(4) CAGEC	(5) PART NUMBER	(6) DESCRIPTION AND USABLE ON CODE (UOC)	(7) QTY
GROUP 1808 STOWAGE RACKS,BOXES,AND TIE DOWN STRAPS						
FIG. 121 TOOLBOX ASSEMBLIES AND TIE DOWN STRAPS						
1	PAOZZ	5340-00-980-9277	19207	10900880	STRAP,WEBBING.....	10
2	PFOZZ	2590-00-473-6331	19207	6566675	BRACKET,VEHICULAR C.....	1
3	PAOZZ	5340-00-968-4060	19207	8690527	.STRAP,WEBBING.....	1
4	PFOZZ	2590-01-168-1489	19207	7064504	.BRACKET,ASSEMBLY LI.....	1
5	PAOZZ	5305-00-269-3236	80204	B1821BH038F100N	SCREW,CAP,HEXAGON H.....	4
6	PAOZZ	2540-00-753-9676	19207	7539676	BOX TOOL.....	1
7	PAOZZ	5310-00-877-5797	80205	MS21044N3	NUT,SELF-LOCKING,HE.....	5
8	PAOZZ	5310-00-959-1488	81349	M45913/2-6FG5C	NUT,SELF-LOCKING,HE.....	10
9	PAOZZ	5306-00-068-0513	60285	6893-2	BOLT,MACHINE.....	18
10	PAOZZ	5310-00-877-5796	80205	MS21044N4	NUT,SELF-LOCKING,HE.....	18
11	PAOZZ	5340-00-709-5879	19207	7539221	LATCH SET,RIM.....	1
12	PAOZZ	5342-00-737-2771	19207	7372771	DOOR,ACCESS.....	1
13	PAOZZ	5305-00-993-2461	96906	MS35207-281	SCREW,MACHINE.....	2
14	PAOZZ	5305-00-989-7435	96906	MS35207-264	SCREW,MACHINE.....	1
15	PAOZZ	5305-00-989-7434	96906	MS35207-263	SCREW,MACHINE.....	4
16	PAOZZ	5305-00-958-0610	96906	MS35207-308	SCREW,MACHINE.....	2

END OF FIGURE

FIELD AND SUSTAINMENT MAINTENANCE  
REPAIR PARTS AND SPECIAL TOOLS LIST

TRUCK, CARGO: 2-1/2-TON, 6X6, M44A2 SERIES TRUCKS (MULTIFUEL)

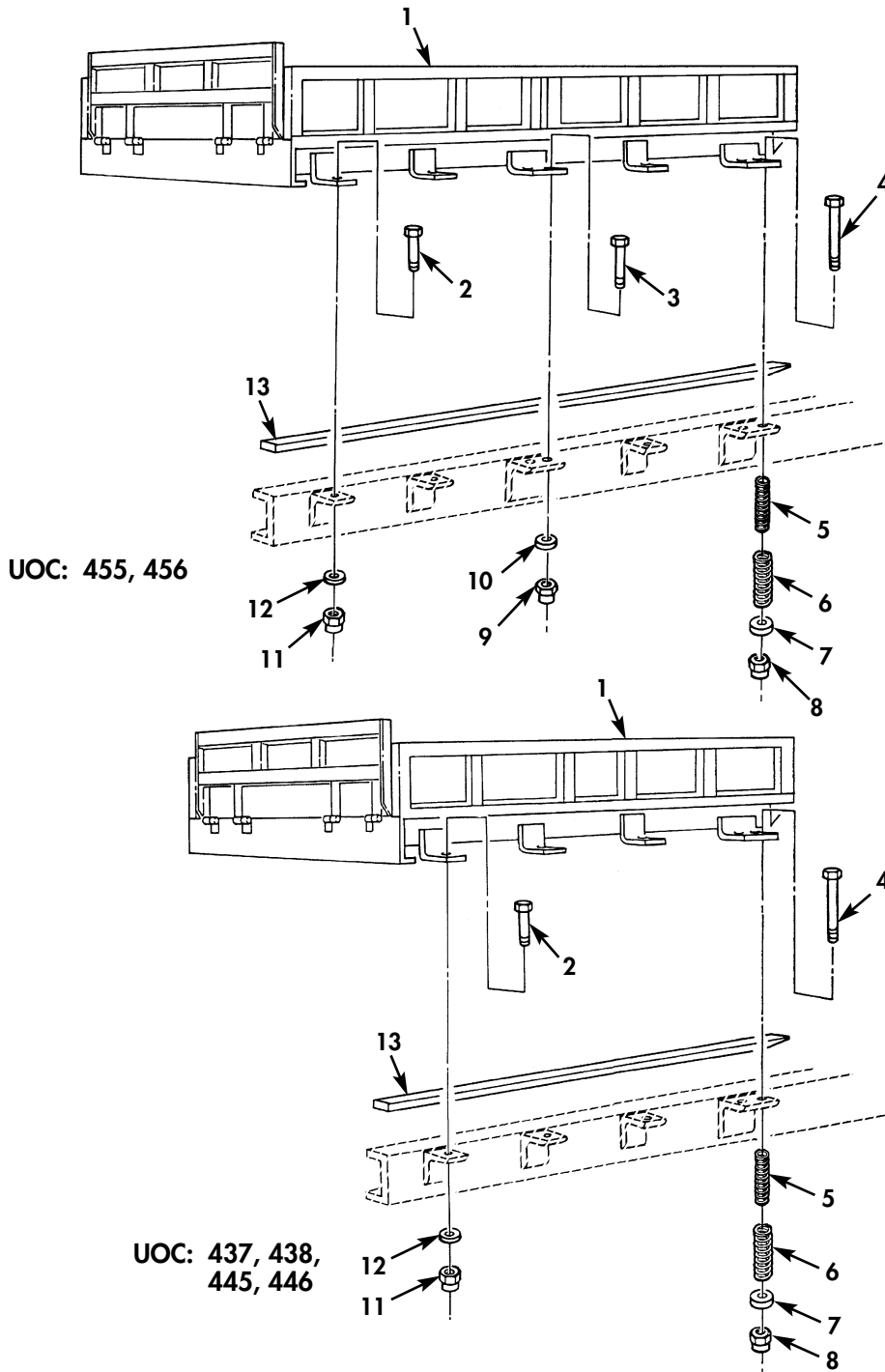

Figure 122. Cargo Bodies Standard, Dropside, and Long Wheel Base Body Mounting Hardware.



(1) ITEM NO	(2) SMR CODE	(3) NSN	(4) CAGEC	(5) PART NUMBER	(6) DESCRIPTION AND USABLE ON CODE (UOC)	(7) QTY
GROUP 1810 CARGO BODY						
FIG. 122 CARGO BODIES, STANDARD, DROPSIDE BASE BODY MOUNTING HARDWARE						
1	PAFZZ	2510-01-119-8830	19207	7370332	BODY, CARGO TRUCK..... UOC: 437, 438	1
1	PAFFF	2510-01-178-7348	19207	8757820	BODY, CARGO TRUCK LONG WHEEL BASE.... UOC: 455, 456	1
1	PAFFF	2510-00-999-7804	19207	10937903	BODY, DROPSIDE, CARGO..... UOC: 445, 446	1
2	PAFZZ	5305-00-926-1826	80204	B1821BH075F275N	SCREW, CAP, HEXAGON H..... UOC: 437, 438, 445, 446, 455, 456	6
3	PAFZZ	5305-00-726-2554	80204	B1821BH063F275N	SCREW, CAP, HEXAGON H..... UOC: 455, 456	4
4	PAFZZ	5306-01-178-7300	19207	8739100	BOLT, MACHINE..... UOC: 437, 438, 445, 446, 455, 456	4
5	PAFZZ	5360-00-737-2792	61465	2014103	SPRING, HELICAL, COMP..... UOC: 437, 438, 445, 446, 455, 456	4
6	PAFZZ	5360-00-737-2793	61465	2014104	SPRING, HELICAL, COMP..... UOC: 437, 438, 445, 446, 455, 456	4
7	PAFZZ	5310-00-951-7209	96906	MS27183-22	WASHER, FLAT..... UOC: 437, 438, 445, 446, 455, 456	4
8	PAFZZ	5310-00-225-6408	81349	M45913/1-10FG5C	NUT, SELF-LOCKING, HE..... UOC: 437, 438, 445, 446, 455, 456	4
9	PAFZZ	5310-00-241-6664	96906	M45913/3-10FG8C	NUT, SELF-LOCKING, HE..... UOC: 455, 456	4
10	PAFZZ	5310-00-951-7209	96906	MS27183-22	WASHER, FLAT..... UOC: 455, 456	4
11	PAFZZ	5310-00-935-3569	81349	M45913/3-12FG8C	NUT, SELF-LOCKING, HE..... UOC: 437, 438, 445, 446, 455, 456	6
12	PAFZZ	5310-00-809-8533	96906	MS27183-23	WASHER, FLAT..... UOC: 437, 438, 445, 446, 455, 456	6
13	MFFZZ		19207	7085467	SILL MAKE FROM WOOD, P/N 13219E0080. UOC: 455, 456	2
13	MFFZZ		19207	11608952	SILL MAKE FROM WOOD, P/N 13219E0080. UOC: 437, 438, 445, 446	2

END OF FIGURE

FIELD AND SUSTAINMENT MAINTENANCE  
REPAIR PARTS AND SPECIAL TOOLS LIST

TRUCK, CARGO: 2-1/2-TON, 6X6, M44A2 SERIES TRUCKS (MULTIFUEL)

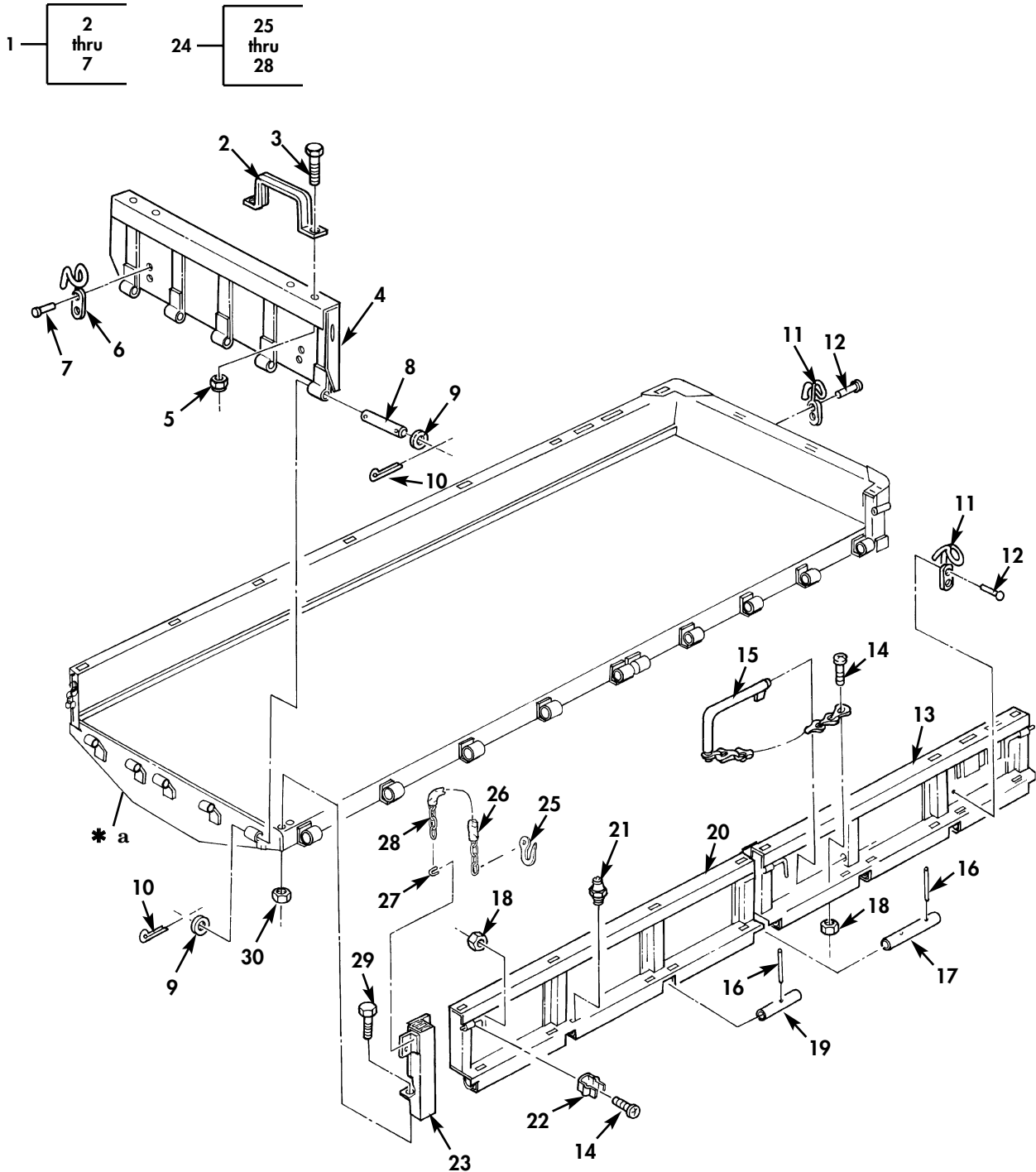

\* a SEE FIGURE 122 ITEM 1  
FOR CARGO BODY ASSEMBLY

Figure 123. Long Wheel Base Cargo Body Tailgate, Slidegate, and Related Parts.

(1) ITEM NO	(2) SMR CODE	(3) NSN	(4) CAGEC	(5) PART NUMBER	(6) DESCRIPTION AND USABLE ON CODE (UOC)	(7) QTY
GROUP 1810 CARGO BODY						
FIG. 123 LONG WHEEL BASE BODY AND RELATED PARTS						
1	PAOFF	2510-00-301-7754	19207	7370341	TAILGATE,VEHICLE BO..... UOC:455,456	1
2	PAOZZ	2510-00-737-0210	19207	7370210	.STEP CARGO BODY..... UOC:455,456	2
3	PAOZZ	5305-00-719-5219	96906	MS90727-111	.SCREW,CAP,HEXAGON H..... UOC:455,456	4
4	XAOFF		19207	10871974	.TAILGATE,VEHICLE BO..... UOC:455,456	1
5	PAOZZ	5310-00-877-5795	96906	MS21044N8	.NUT,SELF-LOCKING,HE..... UOC:455,456	4
6	PAOZZ	5340-01-330-2622	19207	7064246	.HOOK,SUPPORT..... UOC:455,456	2
7	PFOZZ	5320-00-889-2632	96906	MS35743-38	.RIVET,SOLID..... UOC:455,456	4
8	PFOZZ	5315-00-737-3205	19207	7373205	PIN,STRAIGHT,HEADLE..... UOC:455,456	5
9	PAOZZ	5310-00-951-7209	96906	MS27183-22	WASHER,FLAT..... UOC:455,456	10
10	PAOZZ	5315-00-839-5822	80205	MS24665-353	PIN,COTTER..... UOC:455,456	10
11	PAOZZ	5340-01-330-2622	19207	7064246	HOOK,SUPPORT..... UOC:455,456	14
12	PAOZZ	5320-00-889-2632	96906	MS35743-38	RIVET,SOLID..... UOC:455,456	28
13	PAOZZ	2510-01-025-5881	19207	7085405	PANEL,BODY,VEHICULA..... UOC:455,456	1
14	PAOZZ	5305-00-984-6193	96906	MS35206-245	SCREW,MACHINE..... UOC:455,456	7
15	PAOZZ	5340-01-128-5527	19207	8687279	HANDLE,MANUAL CONTR..... UOC:455,456	4
16	PAOZZ	5315-00-754-1580	80205	NAS561P12-36	PIN,SPRING..... UOC:455,456	8
17	PAOZZ	2510-01-043-5332	19207	7085494	ROD,CENTER,HINGE..... UOC:455,456	1
18	PAOZZ	5310-00-982-4908	96906	MS21045-6	NUT,SELF-LOCKING,HE..... UOC:455,456	3
19	PFOZZ	2510-01-040-4985	19207	7085493	ROD,CENTER,HINGE..... UOC:455,456	6
20	PAOZZ	2510-01-041-0681	19207	7085406	PANEL,BODY,VEHICULA..... UOC:455,456	1
21	PAOZZ	4730-00-050-4208	52304	4759	FITTING,LUBRICATION..... UOC:455,456	13
22	PAOZZ	5999-00-283-7168	49956	343-1024G1	CLIP,ELECTRICAL..... UOC:455,456	3
23	PFOZZ	2510-01-217-8302	19207	7085431	SIDE POST,WITH HOOK..... UOC:455,456	1
24	PAOZZ	4010-00-737-2789	19207	7372789	CHAIN ASSEMBLY..... UOC:455,456	2
25	PAOZZ	2540-00-880-7288	19207	7370195	HOOK..... UOC:455,456	1
26	PAOZZ	4030-00-594-0475	19207	7061088	CHAIN COVER..... UOC:455,456	2
27	PAOZZ	5340-00-333-6055	19207	7064368	CLIP,RETAINING..... UOC:455,456	4
28	MOOZZ		80205	NAS1049-30P-AR	CHAIN MAKE FROM CHAIN,P/N NAS1049-30P,LENGHT AS REQUIRED..... UOC:455,456	2

(1) ITEM NO	(2) SMR CODE	(3) NSN	(4) CAGEC	(5) PART NUMBER	(6) DESCRIPTION AND USABLE ON CODE (UOC)	(7) QTY
29	PAOZZ	5305-01-415-5526	80204	B1821BH050F125N	SCREW,CAP,HEXAGON H..... UOC:455,456	2
30	PAOZZ	5310-00-225-6993	81349	M45913/1-8CG5C	NUT,SELF-LOCKING,HE..... UOC:455,456	2

END OF FIGURE

FIELD AND SUSTAINMENT MAINTENANCE  
REPAIR PARTS AND SPECIAL TOOLS LIST

TRUCK, CARGO: 2-1/2-TON, 6X6, M44A2 SERIES TRUCKS (MULTIFUEL)

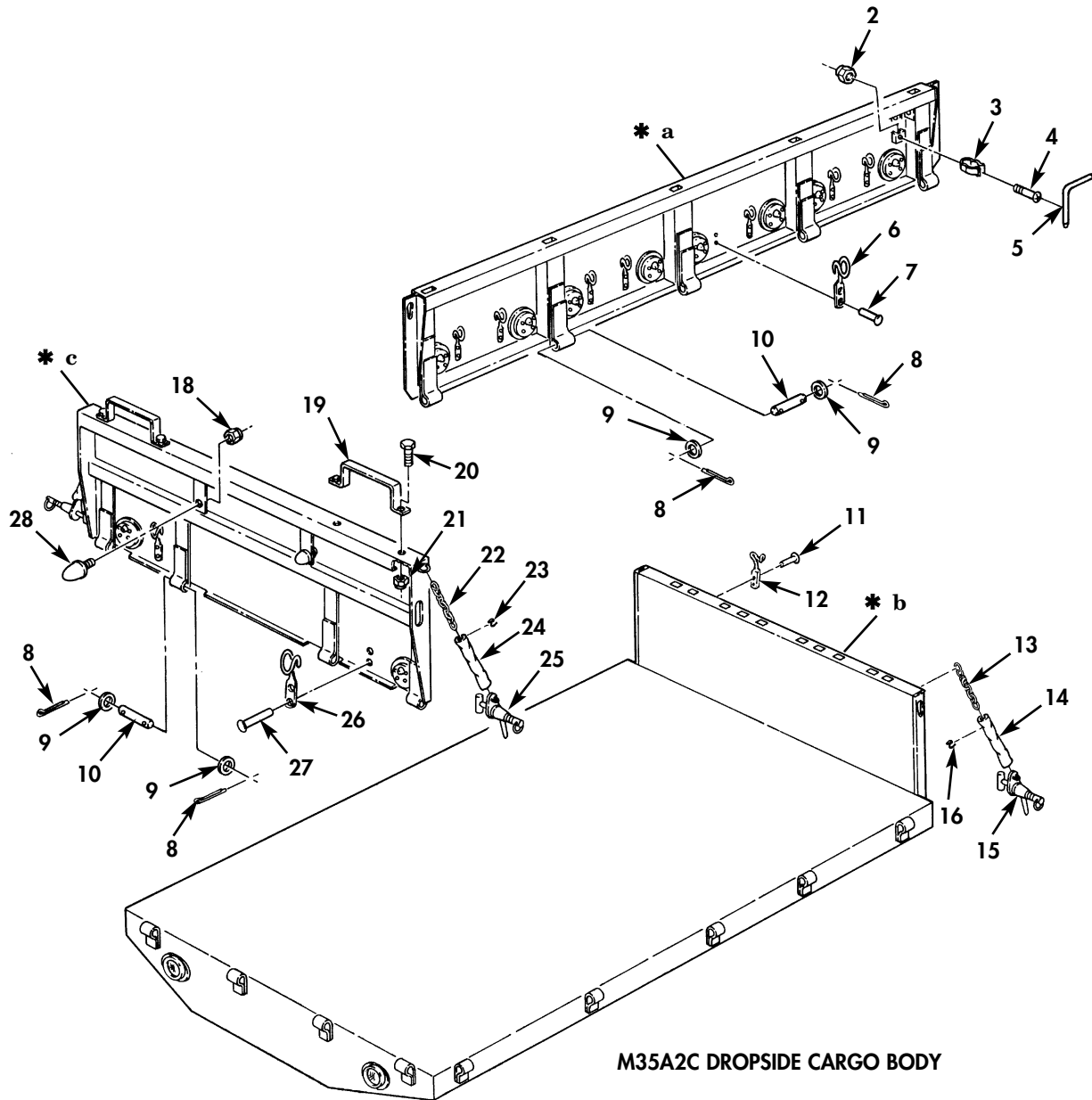

M35A2C DROPSIDE CARGO BODY

- \* a PART OF ITEM 6
- \* b SEE FIGURE 122, ITEM 1 FOR CARGO BODY ASSEMBLY
- \* c PART OF ITEM 17

Figure 124. Standard / Dropside Cargo Body Tailgate, Sidegate and Related Parts (Sheet 1 of 2).

FIELD AND SUSTAINMENT MAINTENANCE  
REPAIR PARTS AND SPECIAL TOOLS LIST

TRUCK, CARGO: 2-1/2-TON, 6X6, M44A2 SERIES TRUCKS (MULTIFUEL)

29 — 30  
thru  
40

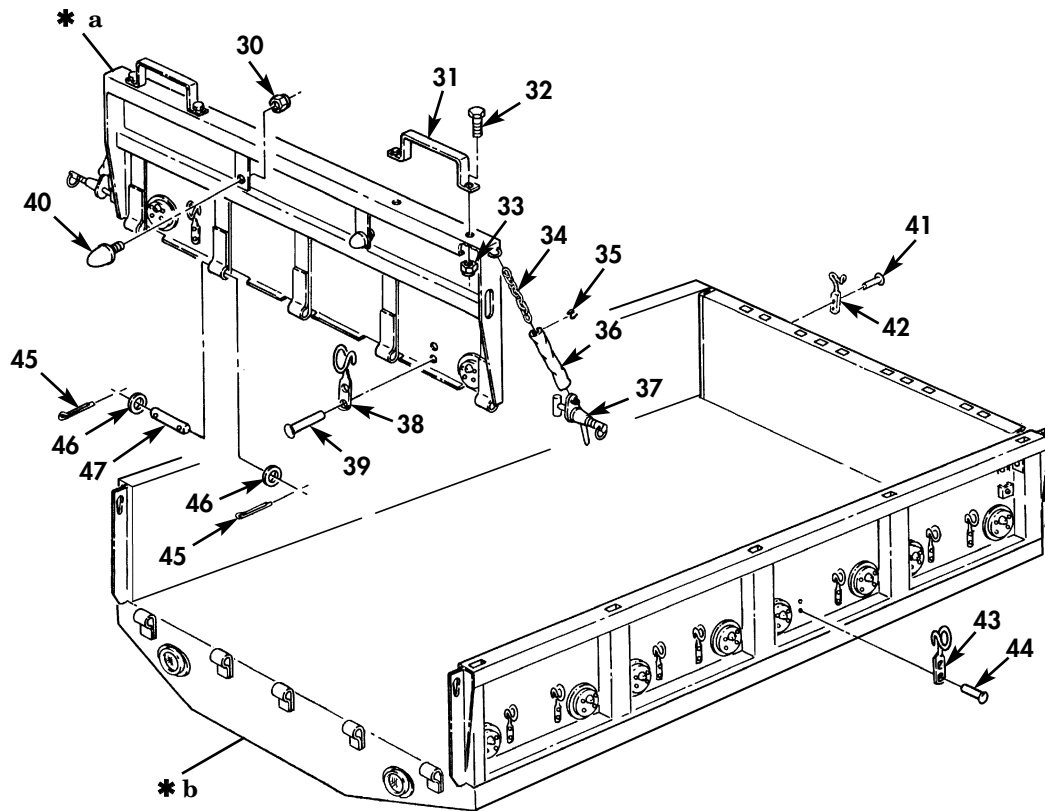

M35A2 STANDARD CARGO BODY

- \* a PART OF ITEM 19
- \* b SEE FIGURE 122, ITEM 1 FOR CARGO BODY ASSEMBLY

Figure 124. Standard/Dropside Cargo Body, Tailgate and Related Parts (Sheet 2 of 2).

(1) ITEM NO	(2) SMR CODE	(3) NSN	(4) CAGEC	(5) PART NUMBER	(6) DESCRIPTION AND USABLE ON CODE (UOC)	(7) QTY
GROUP 1810 CARGO BODY						
FIG. 124 STANDARD/DROPSIDE BODY, TAILGATE AND RELATED PARTS						
1	PBOOO	2510-00-930-2714	19207	10937462	.SIDE GATE,VEHICLE B..... UOC:445,446	2
2	PAOZZ	5310-00-889-2544	96906	MS21045-06	..NUT,SELF-LOCKING,HE..... UOC:445,446	2
3	PAOZZ	5340-00-699-8463	19207	7539185	..CLIP,SPRING TENSION..... UOC:445,446	2
4	PAOZZ	5305-00-889-3000	96906	MS35206-230	..SCREW,MACHINE..... UOC:445,446	2
5	PFOZZ	5340-01-342-7897	19207	10937498	..BAR,LATCH..... UOC:445,446	2
6	PAOZZ	5340-01-330-2622	19207	7064246	..HOOK,SUPPORT..... UOC:445,446	8
7	PFOZZ	5320-00-889-2632	96906	MS35743-38	..RIVET,SOLID..... UOC:445,446	16
8	PAOZZ	5315-00-839-5822	80205	MS24665-353	..PIN,COTTER..... UOC:446,455	28
9	PAOZZ	5310-00-823-8803	96906	MS27183-21	..WASHER,FLAT..... UOC:446,455	28
10	PAOZZ	5315-00-737-3205	19207	7373205	..PIN,STRAIGHT,HEADLE..... UOC:445,446	14
11	PAOZZ	5320-00-889-2632	96906	MS35743-38	..RIVET,SOLID..... UOC:445,446	8
12	PAOZZ	5340-01-330-2622	19207	7064246	..HOOK,SUPPORT..... UOC:445,446	4
13	MOOZZ		19207	7370070	..CHAIN MAKE FROM CHAIN,P/N 42-C-14490,LENGTH AS REQUIRED..... UOC:445,446	2
14	PAOZZ	4030-00-594-0475	19207	7061088	..CHAIN COVER..... UOC:445,446	2
15	PAOZZ	5340-00-109-8212	19207	11609666	..HANDLE,MANUAL CONTR..... UOC:445,446	2
16	PAOZZ	5340-00-333-6055	19207	7064368	..CLIP,RETAINING TAILGATE UOC:445,446	4
17	PAOOO	2510-00-898-5415	19207	11611570	..TAILGATE,VEHICLE BO..... UOC:445,446	1
18	PAOOO	5310-00-959-1488	81349	M45913/2-6FG5C	..NUT,SELF-LOCKING,HE..... UOC:455,456	2
19	PAOZZ	2510-00-119-3903	19207	7064165	..STEP,TAILGATE..... UOC:455,446	2
20	PAOZZ	5305-00-719-5219	96906	MS90727-111	..SCREW,CAP,HEXAGON H..... UOC:445,446	4
21	PAOZZ	5310-00-488-3888	96906	MS51943-40	..NUT,SELF-LOCKING,HE..... UOC:445,446	4
22	MOOZZ		19207	7370070	..CHAIN MAKE FROM CHAIN,P/N 42-C-14490,LENGTH AS REQUIRED..... UOC:445,446	2
23	PAOZZ	5340-00-333-6055	19207	7064368	..CLIP,RETAINING..... UOC:455,456	4
24	PAOZZ	4030-00-594-0475	19207	7061088	..CHAIN COVER..... UOC:445,446	2
25	PAOZZ	5340-00-109-8212	19207	11609666	..HANDLE,MANUAL CONTR..... UOC:445,446	2
26	PAOZZ	5340-01-330-2622	19207	7064246	..HOOK,SUPPORT..... UOC:445,446	2
27	PAOZZ	5320-01-032-6530	96906	MS35743-36	..RIVET,SOLID..... UOC:445,446	4

(1) ITEM NO	(2) SMR CODE	(3) NSN	(4) CAGEC	(5) PART NUMBER	(6) DESCRIPTION AND USABLE ON CODE (UOC)	(7) QTY
28	PAOZZ	5340-00-689-7213	19207	7529296	..BUMPER,NOMETALLIC..... UOC:445,446	2
29	PAOZZ	2510-00-301-7754	19207	7370341	TAILGATE,VEHICLE BO..... UOC:445,446	1
30	PAOZZ	5310-00-959-1488	81349	M45913/2-6FG5C	..NUT,SELF-LOCKING..... UOC:437,438	2
31	PAOZZ	2510-00-119-3903	19207	7064165	..STEP,TAILGATE..... UOC:437,438	2
32	PAOZZ	5305-00-719-5219	96906	MS90729-11	..SCREW,CAP,HEXAGON H..... UOC:437,438	4
33	PAOZZ	5310-00-488-3888	96906	MS51943-40	..NUT,SELF-LOCKING HE..... UOC:437,438	4
34	MOOZZ		19207	7370070	..CHAIN MAKR FROM CHAIN,P/N 42-C-14490,LENGTH AS REQUIRED..... UOC:437,438	2
35	PAOZZ	5340-00-333-6055	19207	7064368	..CLIP,RETAING..... UOC:437,438	4
36	PAOZZ	4030-00-594-0475	19207	7061088	..CHAIN COVER..... UOC:437,438	2
37	PAOZZ	5340-00-109-8212	19207	11609666	..HANDLE,MANUAL CONTR..... UOC:437,438	2
38	PAOZZ	5340-01-330-2622	19207	7064246	..HOOK,SUPPORT..... UOC:437,438	2
39	PAOZZ	5320-01-032-6530	80205	MS35743-36	..RIVET,SOLID..... UOC:437,438	4
40	PAOZZ	5340-00-689-7213	19207	7529296	..BUMPER,NONMETALLIC..... UOC:437,438	2
41	PAOZZ	5320-00-887-2632	96906	MS35743-38	..RIVET,SOLID..... UOC:437,438	8
42	PAOZZ	5340-01-330-2622	19207	7064246	..HOOK,SUPPORT..... UOC:437,438	4
43	PAOZZ	5340-01-330-2622	19207	7064246	..HOOK,SUPPORT..... UOC:437,438	8
44	PAOZZ	5320-00-889-2632	96906	MS35743-38	..RIVET,SOLID..... UOC:437,438	16
45	PAOZZ	5315-00-839-5822	80205	MS24665-353	..PIN,COTTER..... UOC:437,438	28
46	PAOZZ	5310-00-823-8803	96906	MS27183-21	..WASHER,FLAT..... UOC:437,438	28
47	PAOZZ	5315-00-737-3205	19207	7373205	..PIN,STRAIGHT,HEADLE..... UOC:437,438	14

END OF FIGURE



FIELD AND SUSTAINMENT MAINTENANCE  
REPAIR PARTS AND SPECIAL TOOLS LIST

TRUCK, CARGO: 2-1/2-TON, 6X6, M44A2 SERIES TRUCKS (MULTIFUEL)

1 — 2 thru 12

13 — 14 thru 29

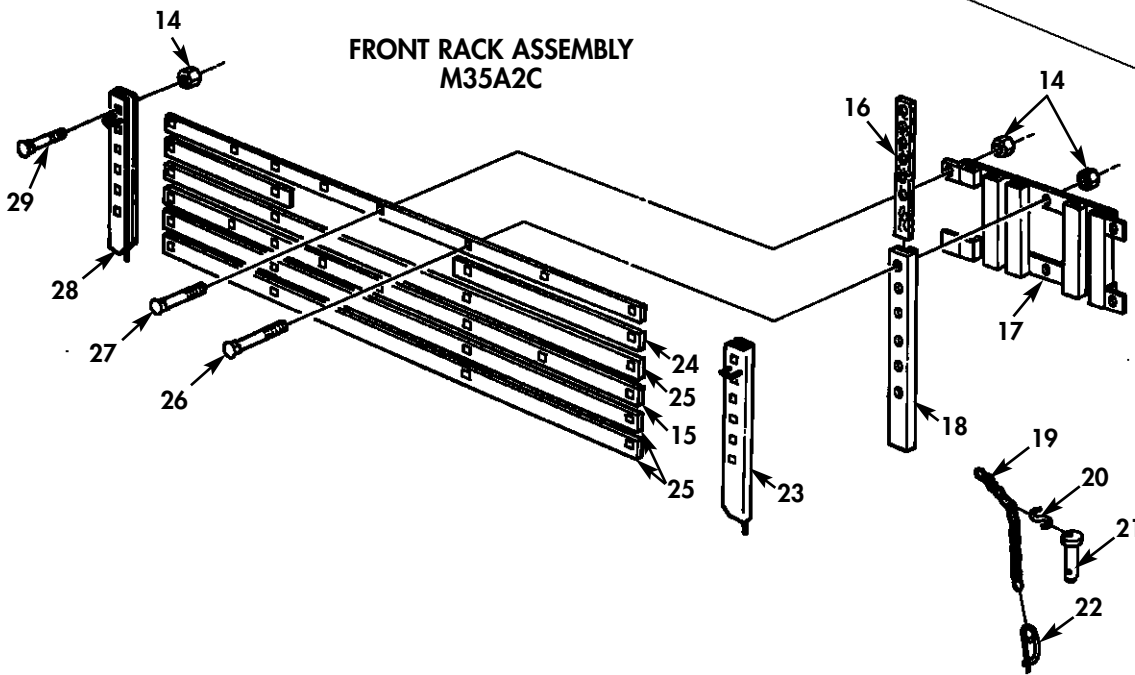
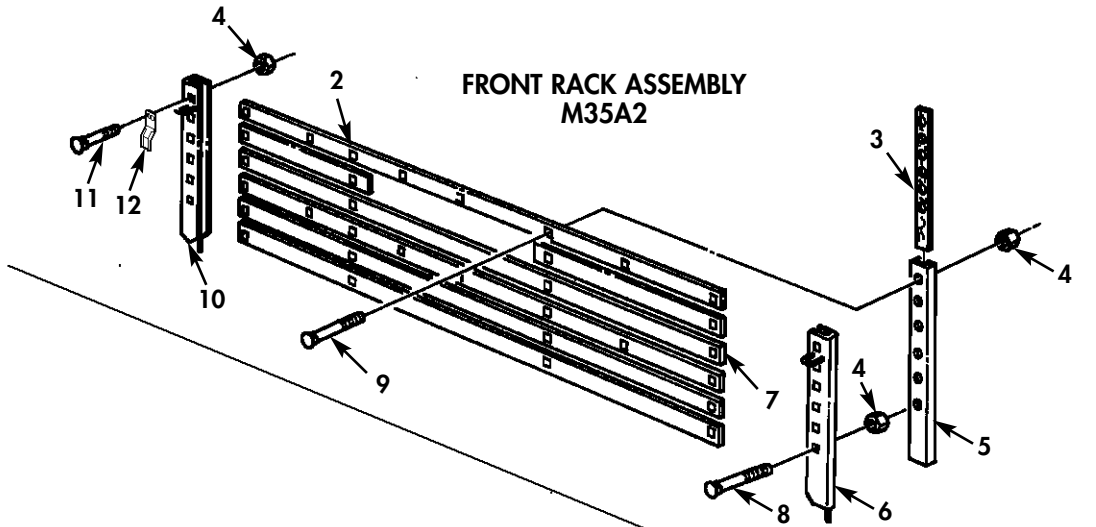

Figure 125. Cargo Body and Dropside Rack Assemblies (Sheet 1 of 2).

FIELD AND SUSTAINMENT MAINTENANCE  
REPAIR PARTS AND SPECIAL TOOLS LIST

TRUCK, CARGO: 2-1/2-TON, 6X6, M44A2 SERIES TRUCKS (MULTIFUEL)

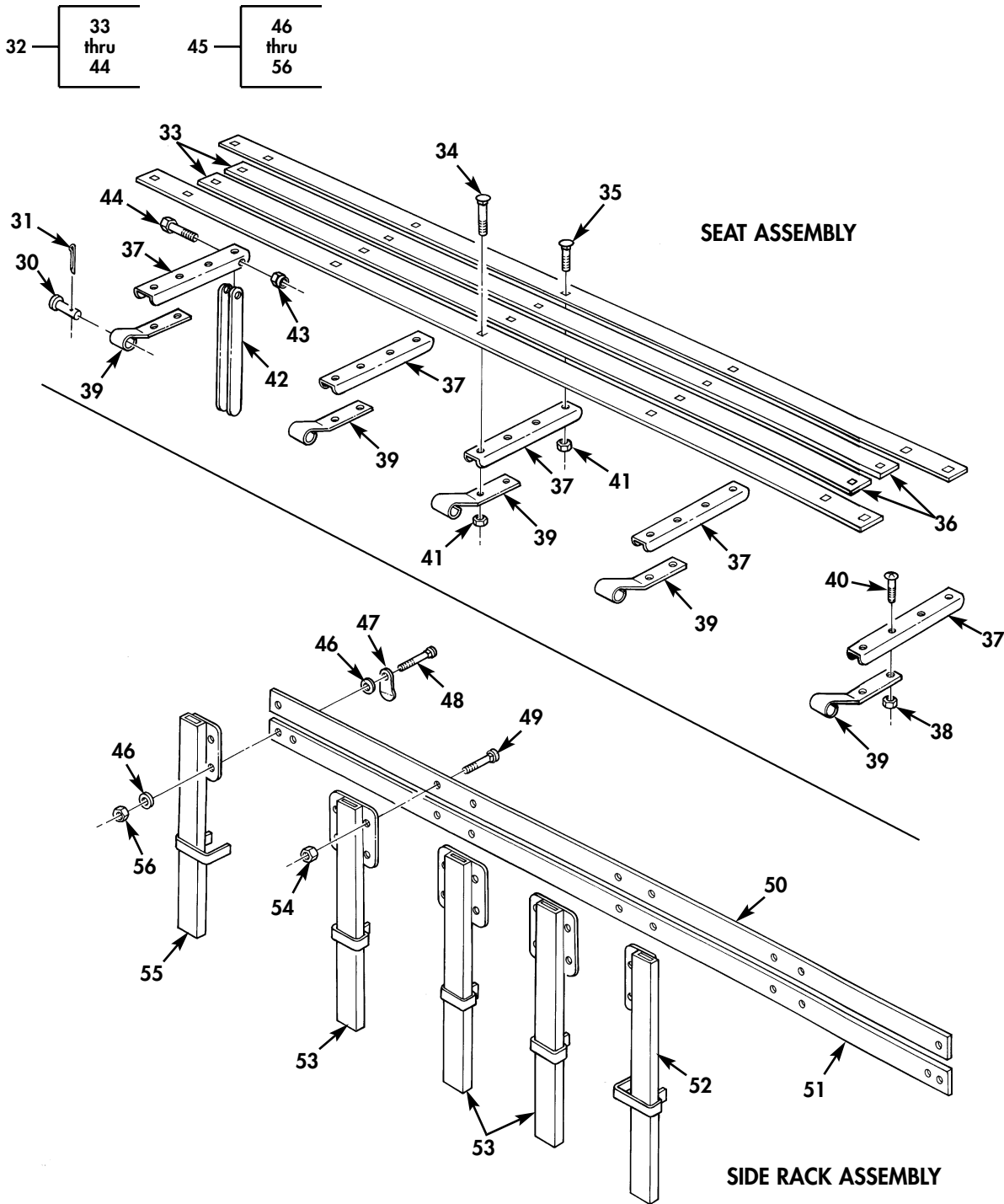

Figure 125. Cargo Body and Dropside Rack Assemblies (Sheet 2 of 2).

(1) ITEM NO	(2) SMR CODE	(3) NSN	(4) CAGEC	(5) PART NUMBER	(6) DESCRIPTION AND USABLE ON CODE (UOC)	(7) QTY
GROUP 1810 CARGO BODY						
FIG. 125 CARGO BODY AND DROPSIDE RACK ASSEMBLIES						
1	PAOOO	2510-00-737-0377	19207	7370377	SIDE RACK,VEHICLE B FRONT..... UOC:437,438	1
2	PFOZZ	2510-01-153-8210	19207	12450346-8	.STAKE,VEHICLE BODY..... UOC:437,438	2
3	PFOZZ	2510-01-182-8754	19207	7370128	.FILLER..... UOC:437,438	2
4	PAOZZ	5310-00-880-7744	96906	MS51967-5	.NUT,PLAIN,HEXAGON..... UOC:437,438	24
5	PAOZZ	2510-00-124-1300	19207	7370126	.STAKE,VEHICLE BODY..... UOC:437,438	2
6	PAOZZ	2540-01-151-2687	19207	12450356-1	.CHANNEL,FRONT RACK..... UOC:437,438	1
7	PFOZZ	2540-01-178-5392	19207	12450346-4	.BOARD,SIDE RAIL..... UOC:437,438	2
8	PAOZZ	5306-00-753-6996	80205	MS35751-43	.BOLT,SQUARE NECK..... UOC:437,438	10
9	PAOZZ	5306-00-685-7790	96906	MS35751-46	.BOLT,SQUARE NECK..... UOC:437,438	12
10	PFOZZ	2510-01-128-5535	19207	12450355-1	.STAKE,VEHICLE BODY..... UOC:437,438	1
11	PFOZZ	5306-00-012-0231	96906	MS35751-44	.BOLT,SQUARE NECK..... UOC:437,438	2
12	PFOZZ		19207	7370497	.HANDLE..... UOC:437,438	1
13	PAOOO	2510-00-478-0748	19207	10937463	SIDE RACK,VEHICLE B FRONT..... UOC:445,446	1
14	PAOZZ	5310-00-814-0673	96906	MS51943-33	.NUT,SELF-LOCKING,HE..... UOC:445,446	32
15	PFOZZ	2540-01-178-5393	19207	12450347-6	.BOARD,SIDE RAIL..... UOC:445,446	2
16	PAOZZ	2510-01-182-8754	19207	7370128	.FILLER..... UOC:445,446	2
17	PAOZZ	2510-00-119-3904	19207	10937932	.RETAINER,STAKE BOW..... UOC:445,446	2
18	PFOZZ	2510-00-124-1300	19207	7370126	.STAKE,VEHICLE BODY..... UOC:445,446	2
19	PAOZZ	4010-01-175-7440	19207	10937463-1	.CHAIN,WELDLESS..... UOC:445,446	4
20	PAOZZ	4030-00-948-7315	96906	MS87006-33	.HOOK,CHAIN,S..... UOC:445,446	6
21	PAOZZ	5315-01-083-9387	19207	10937889	.PIN,STRAIGHT,HEADED..... UOC:445,446	2
22	PAOZZ	5315-00-741-8971	19207	7418971	.PIN,RETAINING..... UOC:445,446	2
23	PAOZZ	2510-00-121-0661	19207	12470082-1	.STAKE,VEHICLE BODY..... UOC:445,446	1
24	PFOZZ	2540-01-178-5392	19207	12450346-4	.BOARD,SIDE RAIL..... UOC:445,446	2
25	PFOZZ	2510-01-153-8210	19207	12450346-8	.STAKE,VEHICLE BODY..... UOC:445,446	3
26	PAOZZ	5306-00-054-8024	96906	MS35751-47	.BOLT,SQUARE NECK..... UOC:445,446	4
27	PAOZZ	5306-00-685-7790	80205	MS35751-46	.BOLT,SQUARE NECK..... UOC:445,446	8
28	PAOZZ	2510-00-121-0655	19207	12470083-1	.STAKE,VEHICLE BODY..... UOC:445,446	1
29	PAOZZ	5306-00-753-6996	80205	MS35751-43	.BOLT,SQUARE NECK..... UOC:445,446	20
30	PAOZZ	5315-00-737-0134	19207	7370134	.PIN,STRAIGHT,HEADED.....	10

(1) ITEM NO	(2) SMR CODE	(3) NSN	(4) CAGEC	(5) PART NUMBER	(6) DESCRIPTION AND USABLE ON CODE (UOC)	(7) QTY
31	PAOZZ	5315-00-842-3044	80205	MS24665-283	UOC:437,438,445,446 PIN,COTTER.....	10
32	PAOOO	2540-00-591-1108	19207	7370383	UOC:437,438,445,446 SEAT,VEHICULAR.....	2
33	PAOZZ	2540-00-561-7606	19207	12450345-1	UOC:437,438,445,446 .SLAT,TROOP SEAT.....	2
34	PAOZZ	5306-00-753-6996	80205	MS35751-43	UOC:437,438,445,446 .BOLT,SQUARE NECK.....	8
35	PAOZZ	5306-00-753-6996	80205	MS35751-43	UOC:437,438,445,446 .BOLT,SQUARE NECK.....	16
36	PAOZZ	2540-00-622-7750	19207	12450345-6	UOC:437,438,445,446 .BOARD,SEAT,RACK.....	2
37	PAOZZ	2540-00-592-1823	19207	7061093	UOC:437,438,445,446 .SUPPORT,SEAT,VEHICU.....	1
38	PAOZZ	5310-00-814-0673	96906	MS51943-33	UOC:437,438,445,446 .NUT,SELF-LOCKING,HE.....	2
39	PAOZZ	2540-00-521-6179	19207	7061094	UOC:437,438,445,446 .LEAF,TEE HINGE.....	5
40	PAOZZ	5305-00-984-5677	96906	MS35206-297	UOC:437,438,445,446 .SCREW,MACHINE.....	2
41	PAOZZ	5310-00-814-0673	96906	MS51943-33	UOC:437,438,445,446 .NUT,SELF-LOCKING,HE.....	24
42	PAOZZ	2540-00-737-2790	19207	7372790	UOC:437,438,445,446 .LEG,SEAT.....	5
43	PAOZZ	5310-00-959-1488	81349	M45913/2-6FG5C	UOC:437,438,445,446 .NUT,SELF-LOCKING,HE.....	5
44	PAOZZ	5305-00-269-3234	80204	B1821BH038F075N	UOC:437,438,445,446 .SCREW,CAP,HEXAGON H.....	5
45	PAOZZ	2510-00-124-1297	19207	10937880	UOC:437,438,445,446 SIDE RACK,VEHICLE B.....	2
45	PAOZZ	2510-00-301-7756	19207	7370379	UOC:445,446 SIDE RACK,VEHICLE B.....	2
46	PAOZZ	5310-00-081-4219	96906	MS27183-12	UOC:437,438 .WASHER,FLAT.....	4
47	PAOZZ	5340-00-737-2788	19207	7372788	UOC:437,438,445,446 .BRACKET,ANGLE.....	2
48	PAOZZ	5306-00-226-4832	80204	B1821BH031C175N	UOC:437,438,445,446 .BOLT,MACHINE.....	2
49	PAOZZ	5306-00-753-6996	80205	MS35751-43	UOC:437,438,445,446 .BOLT,SQUARE NECK.....	16
50	PAOZZ	2510-01-177-4434	19207	12450345-8	UOC:437,438,445,446 .BOARD,SIDE RACK.....	1
51	PAOZZ	2510-00-622-3931	19207	12450345-11	UOC:437,438,445,446 .BOARD,SIDE RACK.....	1
52	PAOZZ	2510-01-131-0121	19207	10937496	UOC:437,438 .STAKE,VEHICLE BODY.....	1
52	PAOZZ	2510-00-739-7997	19207	7397997	UOC:445,446 .STAKE,VEHICLE BODY.....	1
53	PAOZZ	2510-00-106-2200	19207	7370384	UOC:437,438 .POCKET,BOW,BODY RAC.....	3
54	PAOZZ	5310-00-814-0673	96906	MS51943-33	UOC:437,438,445,446 .NUT,SELF-LOCKING,HE.....	16
55	PAOZZ	2510-01-131-0120	19207	10937495	UOC:437,438,445,446 .STAKE,VEHICLE BODY.....	1
55	PAOZZ	2510-00-622-3932	61465	2013996	UOC:445,446 .STAKE,VEHICLE BODY.....	1
56	PAOZZ	5310-00-814-0673	96906	MS51943-33	UOC:437,438 .NUT,SELF-LOCKING,HE.....	2

END OF FIGURE



FIELD AND SUSTAINMENT MAINTENANCE  
REPAIR PARTS AND SPECIAL TOOLS LIST

TRUCK, CARGO: 2-1/2-TON, 6X6, M44A2 SERIES TRUCKS (MULTIFUEL)

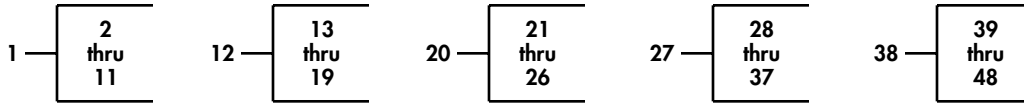

FRONT RACK ASSEMBLY

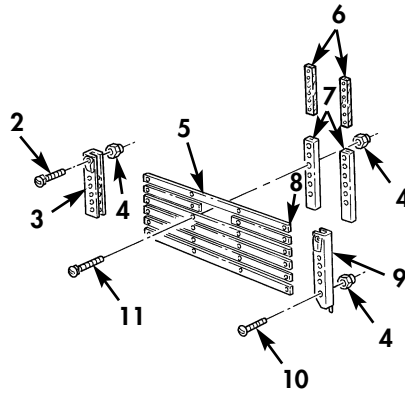

SIDE RACK RIGHT FRONT

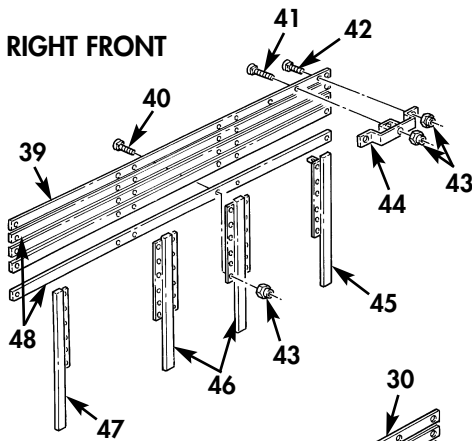

SIDE RACK RIGHT REAR

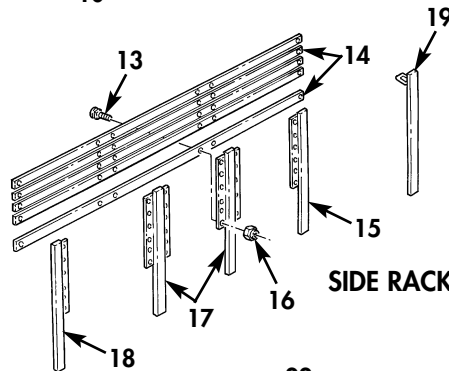

SIDE RACK LEFT FRONT

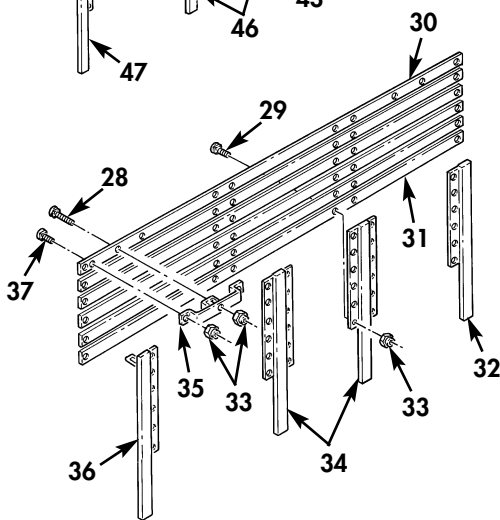

SIDE RACK LEFT REAR

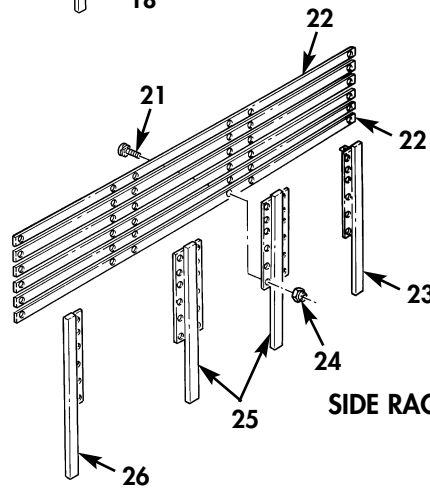

Figure 126. Long Wheel Base Rack Assemblies.

(1) ITEM NO	(2) SMR CODE	(3) NSN	(4) CAGEC	(5) PART NUMBER	(6) DESCRIPTION AND USABLE ON CODE (UOC)	(7) QTY
GROUP 1810 CARGO BODY						
FIG. 126 LONG WHEEL BASE RACK ASSEMBLIES						
1	PAOOO	2510-00-737-0377	19207	7370377	SIDE RACK,VEHICLE B FRONT..... UOC:455,456	1
2	PAOZZ	5306-00-012-0231	96906	MS35751-44	.BOLT,SQUARE NECK..... UOC:455,456	1
3	PAOZZ	2510-01-128-5535	19207	12450355-1	.STAKE,VEHICLE BODY..... UOC:455,456	1
4	PAOZZ	5310-01-381-5328	24617	12338130	.NUT,PLAIN,HEXAGON..... UOC:455,456	24
5	PAOZZ	2510-01-153-8210	19207	12450346-8	.STAKE,VEHICLE BODY..... UOC:455,456	5
6	PAOZZ	2510-01-182-8754	19207	7370128	.FILLER..... UOC:455,456	2
7	PAOZZ	2510-00-124-1300	19207	7370126	.STAKE,VEHICLE BODY..... UOC:455,456	2
8	PFOZZ	2540-01-178-5392	19207	12450346-4	.BOARD,SIDE RAIL..... UOC:455,456	2
9	PAOZZ	2540-01-151-2687	19207	12450356-1	.CHANNEL,FRONT RACK..... UOC:455,456	1
10	PAOZZ	5306-00-753-6996	80205	MS35751-43	.BOLT,SQUARE NECK..... UOC:445,446	10
11	PAOZZ	5306-00-054-8024	96906	MS35751-47	.BOLT,SQUARE NECK..... UOC:455,456	12
12	PAOOO	2510-00-508-0228	19207	7085424	SIDE RACK,VEHICLE B R.H.,REAR..... UOC:455,456	1
13	PAOZZ	5306-00-753-6996	96906	MS35751-43	.BOLT,SQUARE NECK..... UOC:445,446	30
14	PAOZZ	2510-01-177-4435	19207	12450346-12	.BOARD,SIDE RACK..... UOC:455,456	5
15	XDOZZ		19207	7085425	.RETAINER,BOW POCKET..... UOC:455,456	1
16	PAOZZ	5310-01-381-5328	24617	12338130	.NUT,PLAIN,HEXAGON..... UOC:437,438	30
17	PFOZZ	2510-01-177-4436	19207	7085429	.BOW,POCKET ASSEMBLY..... UOC:455,456	2
18	XDOZZ		19207	7085426	.BOW POCKET,CARGO BO..... UOC:455,456	1
19	PAOZZ	2510-01-178-7258	19207	7085432	.BOW POCKET,CARGO BO R.H..... UOC:455,456	1
20	PAOOO	2510-00-508-0229	19207	8687207	SIDE RACK,VEHICLE B L.H.,REAR..... UOC:437,438	1
21	PAOZZ	5306-00-753-6996	96906	MS35751-43	.BOLT,SQUARE NECK..... UOC:455,456	36
22	PAOZZ	2510-01-471-6159	19207	12450346-13	.BOARD,SEAT,SIDERACK..... UOC:455,456	6
23	XDOZZ		19207	7085420	.BOW POCKET ASSEMBLY L.H..... UOC:455,456	1
24	PAOZZ	5310-00-814-0673	96906	MS51943-33	.NUT,SELF-LOCKING,HE..... UOC:445,446	36
25	XDOZZ		19207	7085419	.BOW POCKET ASSEMBLY..... UOC:455,456	2
26	XDOZZ		19207	7085426	.BOW POCKET,CARGO BO..... UOC:455,456	1
27	PAOOO	2510-00-508-0226	19207	7085422	SIDE RACK,VEHICLE B L.H.,FRONT..... UOC:455,456	1
28	PAOZZ	5306-00-054-8024	96906	MS35751-47	.BOLT,SQUARE NECK.....	1

(1) ITEM NO	(2) SMR CODE	(3) NSN	(4) CAGEC	(5) PART NUMBER	(6) DESCRIPTION AND USABLE ON CODE (UOC)	(7) QTY
29	PAOZZ	5306-00-753-6996	80205	MS35751-43	UOC:455,456 .BOLT,SQUARE NECK.....	36
30	PAOZZ	2510-01-471-6175	19207	12450347-8	UOC:455,456 .BOARD,SEAT,SIDERACK.....	1
31	PAOZZ	2510-01-471-6159	19207	12450346-13	UOC:455,456 .BOARD,SEAT,SIDERACK.....	5
32	XDOZZ		19207	7085426	UOC:437,438,455,456 .BOW POCKET,CARGO BO.....	1
33	PAOZZ	5310-00-814-0673	96906	MS51943-33	UOC:437,438,455,456 .NUT,SELF-LOCKING,HE.....	39
34	XDOZZ		19207	7085419	UOC:445,446 .BOW POCKET ASSEMBLY.....	2
35	PGOZZ	2510-01-207-3482	19207	8687201	UOC:437,438,455,456 .BRACKET,RAIL SUPPOR.....	1
36	XDOZZ		19207	7085420	UOC:455,456 .BOW POCKET ASSEMBLY.....	1
37	PAFZZ	5306-00-753-6996	96906	MS35751-43	UOC:455,456 .BOLT,SQUARE NECK.....	2
38	PAOOO	2510-00-508-0227	19207	7085423	UOC:455,456 SIDE RACK,VEHICLE B RIGHT FRONT....	1
39	PAOZZ	2510-01-471-8186	19207	12450347-7	UOC:455,456 .BOARD,SEAT,SIDERACK.....	1
40	PAOZZ	5306-00-753-6996	96906	MS35751-43	UOC:455,456 .BOLT,SQUARE NECK.....	30
41	PAOZZ	5306-00-054-8024	96906	MS35751-47	UOC:455,456 .BOLT,SQUARE NECK.....	1
42	PAFZZ	5306-00-753-6996	96906	MS35751-43	UOC:455,456 .BOLT,SQUARE NECK.....	2
43	PAOZZ	5310-00-814-0673	96906	MS51943-33	UOC:,455,456 .NUT,SELF-LOCKING,HE.....	33
44	PGOZZ	2510-01-207-3482	19207	8687201	UOC:455,456 .BRACKET,RAIL SUPPOR.....	1
45	XDOZZ		19207	7085421	UOC:455,456 .BOW,POCKET ASSEMBLY.....	1
46	PFOZZ	2510-01-177-4436	19207	7085429	UOC:455,456 .BOW,POCKET ASSEMBLY.....	2
47	XDOZZ		19207	7085425	UOC:455,456 .RETAINER,BOW POCKET.....	1
48	PAOZZ	2510-01-177-4435	19207	12450346-12	UOC:455,456 .BOARD,SIDE RACK.....	4

END OF FIGURE





FIELD AND SUSTAINMENT MAINTENANCE  
REPAIR PARTS AND SPECIAL TOOLS LIST

TRUCK, CARGO: 2-1/2-TON, 6X6, M44A2 SERIES TRUCKS (MULTIFUEL)

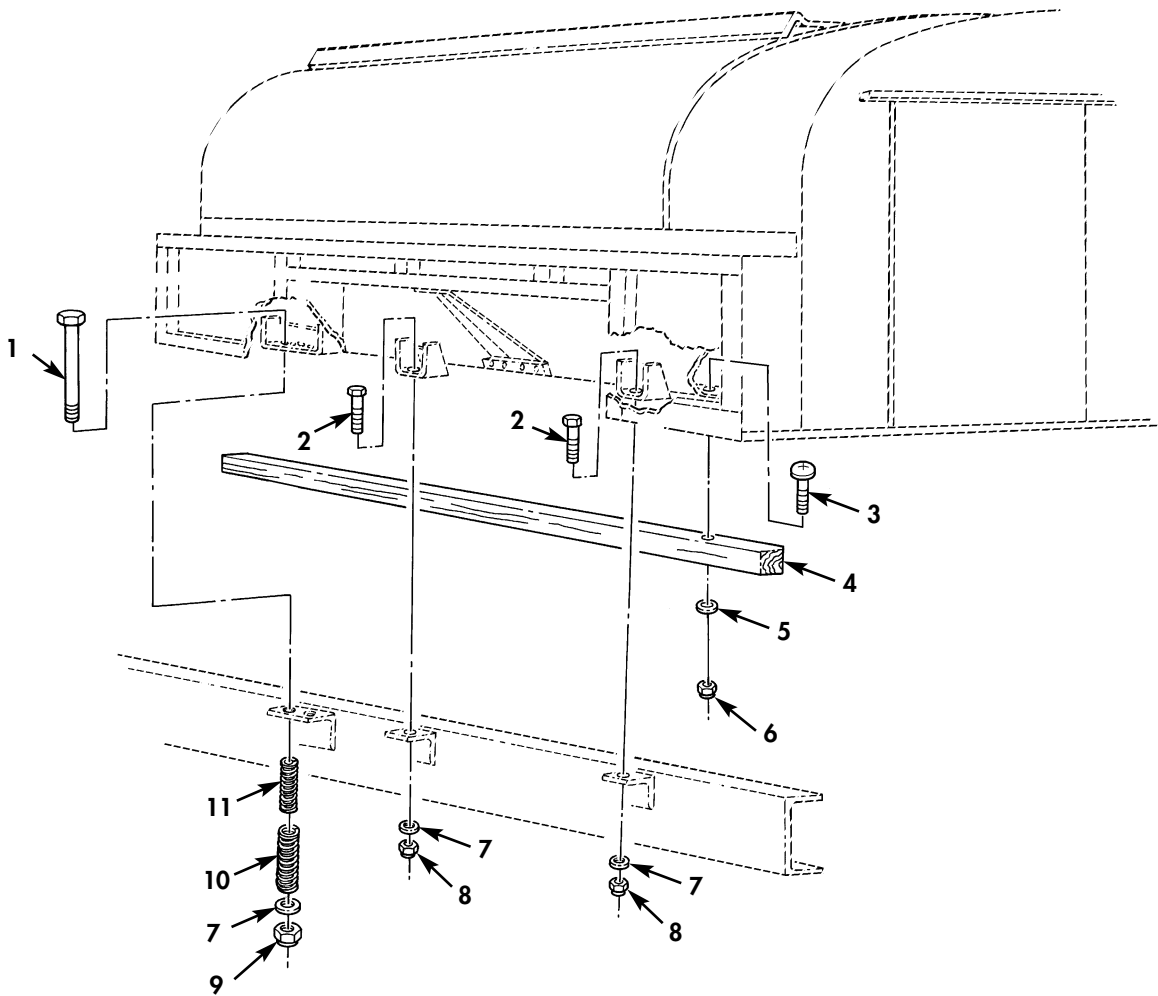

Figure 127. Water Tank Body Mounting Hardware.

(1) ITEM NO	(2) SMR CODE	(3) NSN	(4) CAGEC	(5) PART NUMBER	(6) DESCRIPTION AND USABLE ON CODE (UOC)	(7) QTY
GROUP 1811 BODY,WATER,AND FUEL TANK						
FIG. 127 WATER TANK BODY MOUNTING HARDWARE						
1	PAFZZ	5306-00-467-0108	19207	10896522	BOLT,MACHINE..... UOC:B95,B96	4
2	PAFZZ	5305-00-726-2552	80204	B1821BH063F225N	SCREW,CAP,HEXAGON H..... UOC:B95,B96	4
3	PAFZZ	5305-00-914-6131	80204	B1821BH038F175D	SCREW,CAP,HEXAGON H..... UOC:B95,B96	2
4	MFFZZ		19207	11609108	SILL,VEHICULAR MAKE FROM WOOD,P/N 13219E0080,LENGTH AS REQUIRED..... UOC:B95,B96	2
5	PAFZZ	5310-00-809-4061	96906	MS27183-15	WASHER,FLAT..... UOC:B95,B96	4
6	PAFZZ	5310-00-959-1488	81349	M45913/2-6FG5C	NUT,SELF-LOCKING,HE..... UOC:B95,B96	4
7	PAFZZ	5310-00-823-8803	96906	MS27183-21	WASHER,FLAT..... UOC:B95,B96	8
8	PAFZZ	5310-00-935-3569	81349	M45913/3-12FG8C	NUT,SELF-LOCKING,HE..... UOC:B95,B96	4
9	PAFZZ	5310-00-225-6408	81349	M45913/1-10FG8C	NUT,SELF-LOCKING,HE..... UOC:B95,B96	4
10	PAFZZ	5360-00-737-2793	61465	2014104	SPRING,HELICAL,COMP..... UOC:B95,B96	4
11	PAFZZ	5360-00-737-2792	61465	2014103	SPRING,HELICAL,COMP..... UOC:B95,B96	4

END OF FIGURE

FIELD AND SUSTAINMENT MAINTENANCE  
REPAIR PARTS AND SPECIAL TOOLS LIST

TRUCK, CARGO: 2-1/2-TON, 6X6, M44A2 SERIES TRUCKS (MULTIFUEL)

1 —  
2  
and  
3

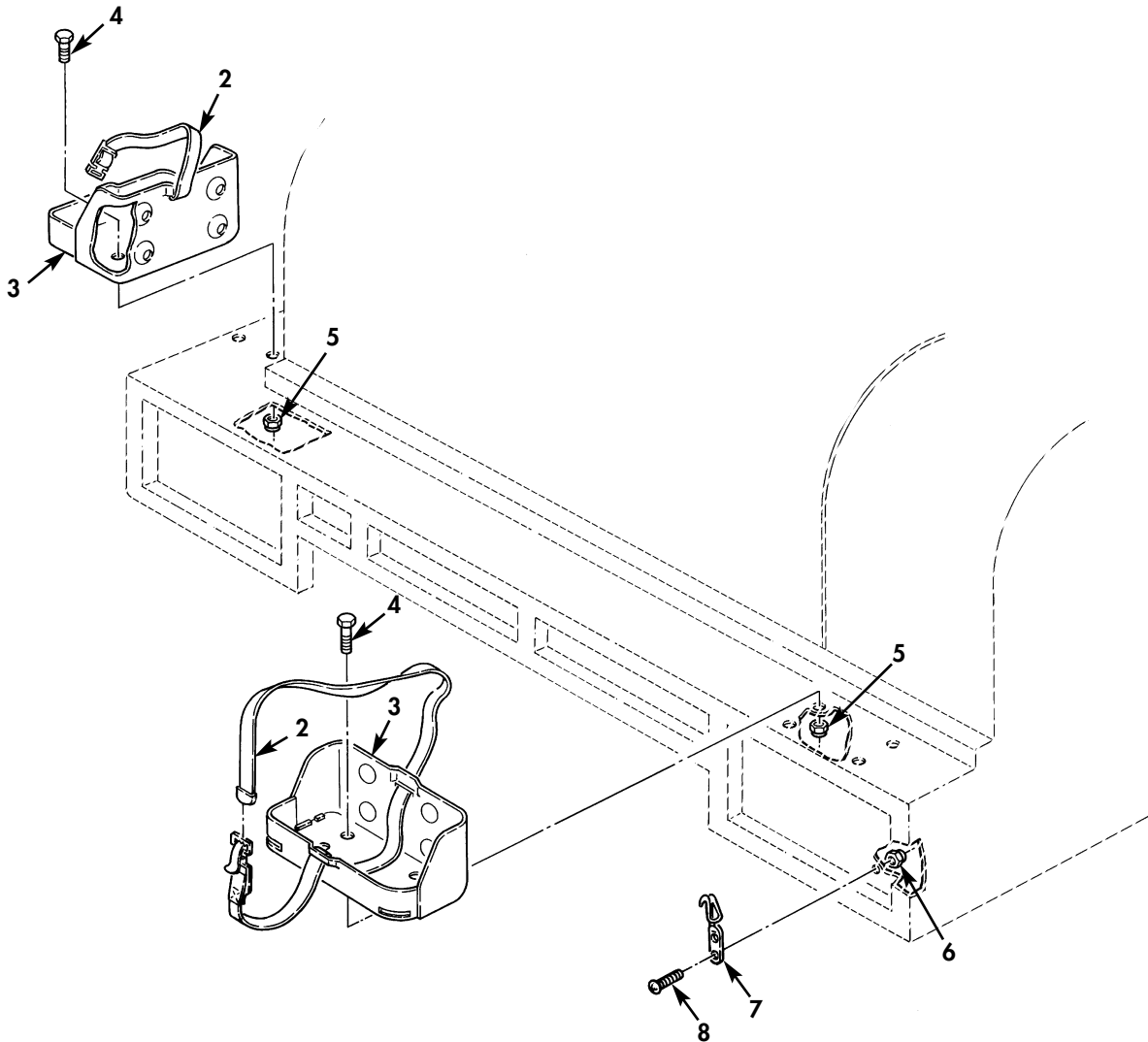

Figure 128. Water Tank Body Parts.

(1) ITEM NO	(2) SMR CODE	(3) NSN	(4) CAGEC	(5) PART NUMBER	(6) DESCRIPTION AND USABLE ON CODE (UOC)	(7) QTY
GROUP 1811 BODY,WATER,AND FUEL TANK						
FIG. 128 WATER TANK BODY PARTS						
1	PAOZZ	2590-00-473-6331	19207	6566675	BRACKET,VEHICULAR C..... UOC:B95,B96	2
2	PAOZZ	5340-00-968-4060	19207	8690527	.STRAP,WEBBING..... UOC:B95,B96	1
3	PAOZZ	2590-01-168-1489	19207	7064504	.BRACKET,ASSEMBLY LI..... UOC:B95,B96	1
4	PAOZZ	5305-00-269-3236	80204	B1821BH038F100N	SCREW,CAP,HEXAGON H..... UOC:B95,B96	8
5	PAOZZ	5310-00-959-1488	81349	M45913/2-6FG5C	NUT,SELF-LOCKING,HE..... UOC:B95,B96	12
6	PAOZZ	5310-00-877-5796	80205	MS21044N4	NUT,SELF-LOCKING,HE..... UOC:B95,B96	36
7	PAOZZ	5340-01-330-2622	19207	7064246	HOOK,SUPPORT..... UOC:B95,B96	18
8	PAOZZ	5305-00-993-2738	96906	MS35207-280	SCREW,MACHINE..... UOC:B95,B96	36

END OF FIGURE

FIELD AND SUSTAINMENT MAINTENANCE  
REPAIR PARTS AND SPECIAL TOOLS LIST

TRUCK, CARGO: 2-1/2-TON, 6X6, M44A2 SERIES TRUCKS (MULTIFUEL)

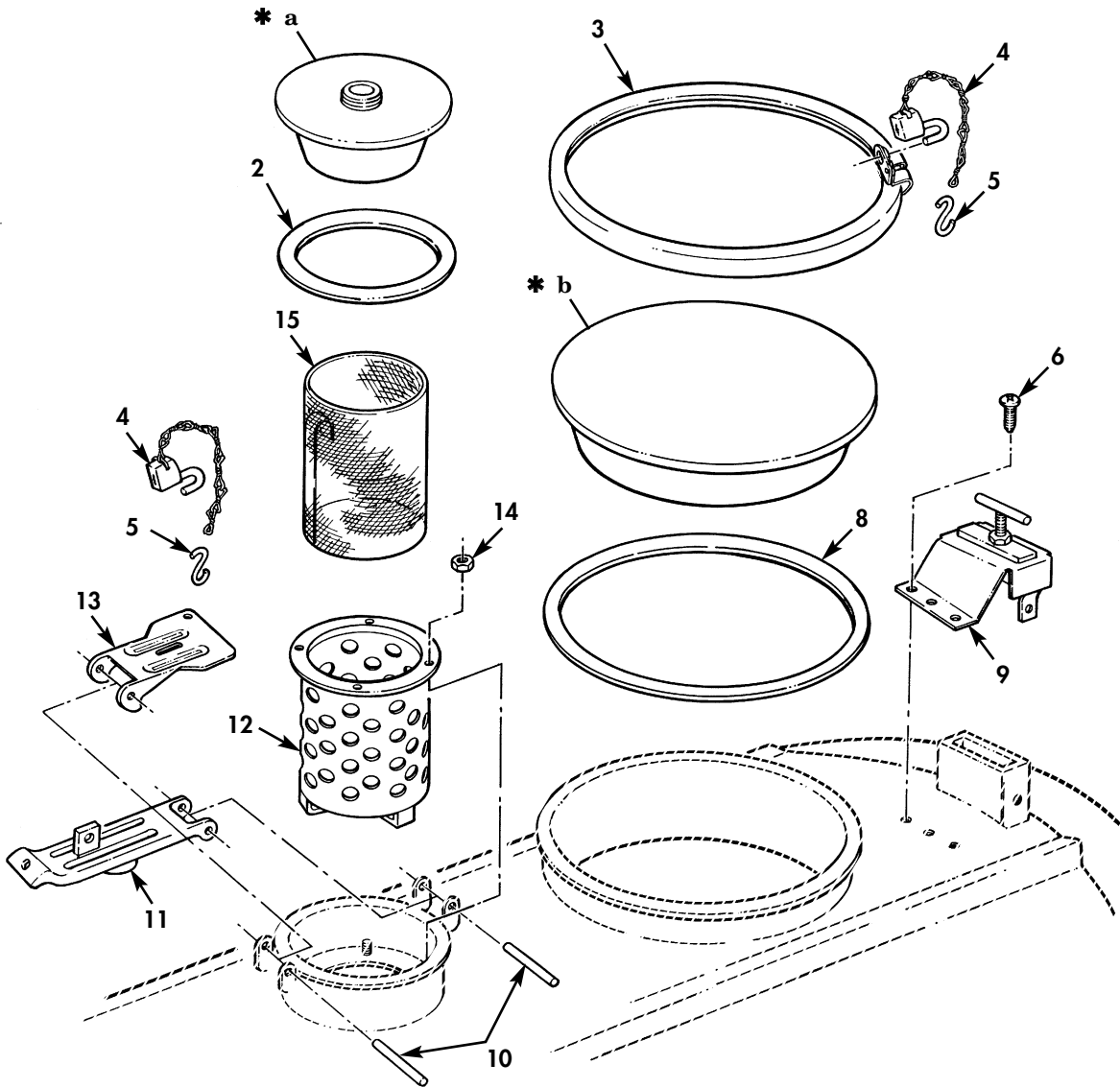
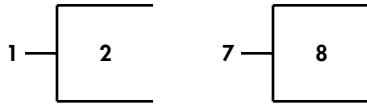

- \* a PART OF ITEM 1
- \* b PART OF ITEM 7

Figure 129. Water Tank Body Manholes and Shutoff Assemblies.

(1) ITEM NO	(2) SMR CODE	(3) NSN	(4) CAGEC	(5) PART NUMBER	(6) DESCRIPTION AND USABLE ON CODE (UOC)	(7) QTY
GROUP 1811 BODY, WATER, AND FUEL TANK						
FIG. 129 WATER TANK BODY MANHOLES AND SHUTOFF ASSEMBLIES						
1	XDOZZ		19207	11609086	COVER, WATER FILLER..... UOC: B95, B96	2
2	PAOZZ	5330-00-595-5203	19207	11609088	.GASKET..... UOC: B95, B96	1
3	PFOZZ	2590-01-183-6800	19207	11609098	RING ASSEMBLY, CLAMP..... UOC: B95, B96	2
4	PAOZZ	5340-01-050-7059	58536	AA59486-1AB05S2	PADLOCK SET..... UOC: B95, B96	1
5	PAOZZ	4030-00-174-1243	96906	MS87006-2	HOOK, CHAIN, S..... UOC: B95, B96	4
6	PAOZZ	5305-00-957-2358	96906	MS24621-54	SCREW, TAPPING..... UOC: B95, B96	5
7	PAOZZ	5340-01-105-5034	19207	11609083	COVER, ACCESS..... UOC: B95, B96	2
8	PAOZZ	5330-00-567-0141	19207	11609085	.GASKET..... UOC: B95, B96	1
9	PAOZZ	4820-01-238-5679	19207	11677112	VALVE ASSEMBLY, SHUT..... UOC: B95, B96	1
10	PAOZZ	5315-00-490-5587	19207	7739794	PIN, STRAIGHT, HEADLE..... UOC: B95, B96	4
11	PAOZZ	2510-00-491-0193	19207	8360465	ARM, MANHOLE COVER..... UOC: B95, B96	2
12	PFOZZ	2510-01-105-5027	19207	11609091	STRAINER, WATER TANK..... UOC: B95, B96	2
13	PAOZZ	2510-00-176-8597	19207	7739791	CLAMP, MANHOLE COVER..... UOC: B95, B96	2
14	PAOZZ	5310-00-927-3877	81349	M45913/1-5FS3	NUT, SELF-LOCKING, HE..... UOC: B95, B96	8
15	XBOZZ		19207	11609090	SCREEN ASSY..... UOC: B95, B96	2

END OF FIGURE

FIELD AND SUSTAINMENT MAINTENANCE  
REPAIR PARTS AND SPECIAL TOOLS LIST

TRUCK, CARGO: 2-1/2-TON, 6X6, M44A2 SERIES TRUCKS (MULTIFUEL)

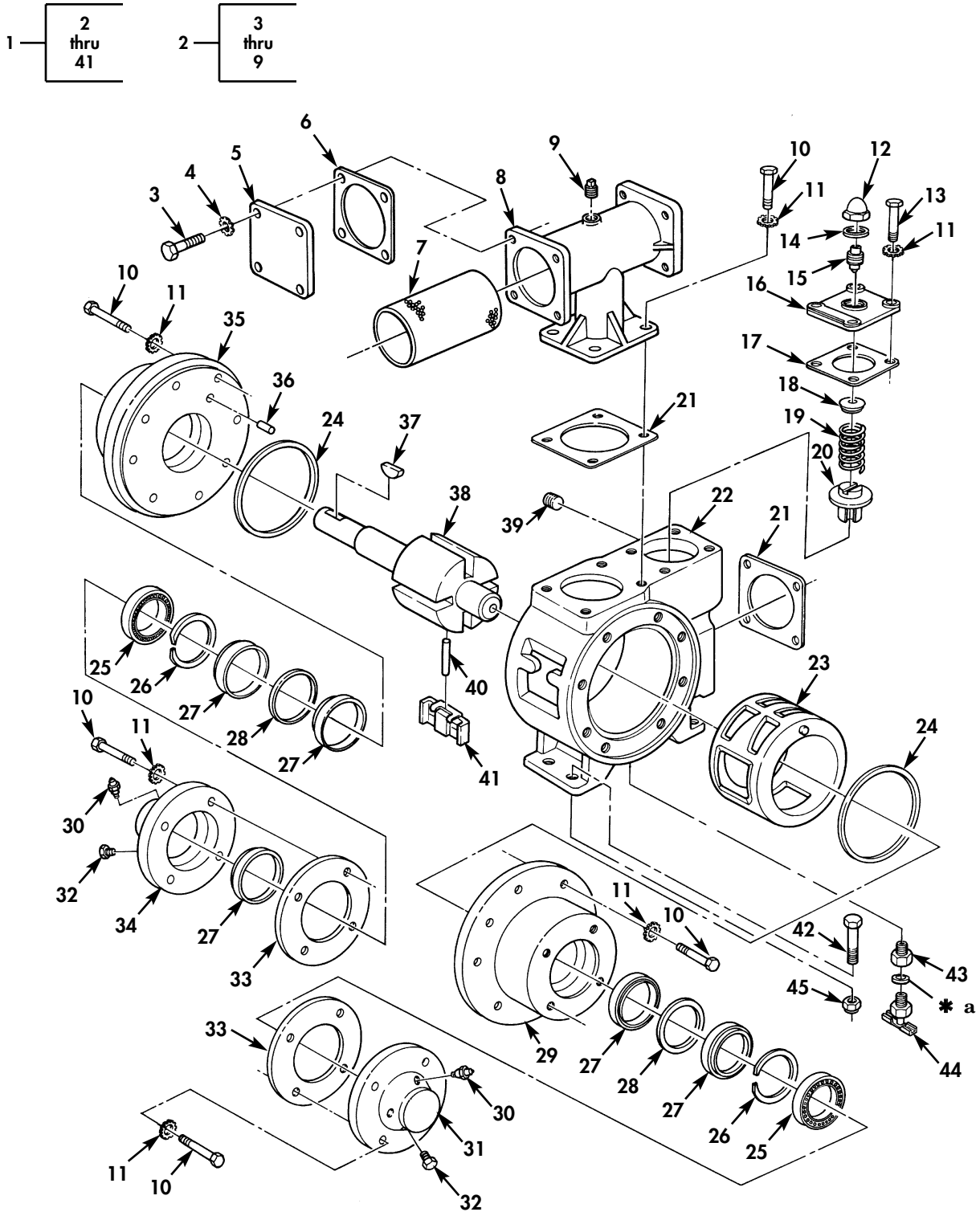

\* a PART OF ITEM 44

Figure 130. Water or Fuel Tank Delivery Pump.



(1) ITEM NO	(2) SMR CODE	(3) NSN	(4) CAGEC	(5) PART NUMBER	(6) DESCRIPTION AND USABLE ON CODE (UOC)	(7) QTY
GROUP 1811 BODY, WATER, AND FUEL TANK						
FIG. 130 WATER OR FUEL TANK DELIVERY PUMP						
1	PFOHH	4320-00-470-7253	19207	10947441	PUMP, ROTARY..... UOC: 503, 506, B95, B96	1
2	PFOOO	2540-00-318-0944	27996	75A226	. STRAINER ASSY..... UOC: 503, 506, B95, B96	1
3	PAOZZ	5305-00-044-4153	80205	MS90725-109	. . SCREW, CAP, HEXAGON H..... UOC: 503, 506, B95, B96	8
4	PAOZZ	5310-00-209-5116	96906	MS35335-37	. . WASHER, LOCK..... UOC: 503, 506, B95, B96	8
5	PAOZZ	4320-01-179-9059	19207	8720544	. . CONNECTOR, FLUID, PUM..... UOC: 503, 506, B95, B96	1
6	PAOZZ	5330-00-832-7875	19207	8327875	. . GASKET..... UOC: 503, 506, B95, B96	2
7	PAOZZ	4730-00-873-5673	19207	8720545	. . STRAINER ELEMENT, SE..... UOC: 503, 506, B95, B96	1
8	PFHZZ	4320-01-179-9286	19207	7748702	. . HOUSING, LIQUID PUMP..... UOC: 503, 506, B95, B96	1
9	PAHZZ	4730-00-011-2578	96906	MS14314-2X	. . PLUG, PIPE..... UOC: 503, 506, B95, B96	1
10	PAHZZ	5305-00-942-2196	80204	B1821BH038C100D	. SCREW, CAP, HEXAGON H..... UOC: 503, 506, B95, B96	20
11	PAHZZ	5310-00-627-6128	96906	MS35335-35	. WASHER, LOCK..... UOC: 503, 506, B95, B96	32
12	PAHZZ	4730-00-697-4505	19207	8327842	. CAP, TUBE..... UOC: 503, 506, B95, B96	1
13	PAHZZ	5305-01-140-9118	80204	B1821BH038C088N	. SCREW, CAP, HEXAGON H..... UOC: 503, 506, B95, B96	4
14	XBHZZ		19207	8327849	. GASKET..... UOC: 503, 506, B95, B96	1
15	PAHZZ	5305-00-832-7887	19207	8327887	. SETSCREW..... UOC: 503, 506, B95, B96	1
16	PAHZZ	4320-01-179-9057	19207	8720538	. COVER, HYDRAULIC, PUM..... UOC: 503, 506, B95, B96	1
17	PAHZZ	5330-00-832-7846	19207	8327846	. GASKET PUMP ASSEMBLY..... UOC: 503, 506, B95, B96	1
18	PFHZZ	4320-00-623-6958	19207	7324389	. GUIDE, VALVE SPRING..... UOC: 503, 506, B95, B96	1
19	PAHZZ	5360-00-968-4059	19207	10917140	. SPRING, HELICAL, COMP..... UOC: 503, 506, B95, B96	1
20	PFHZZ	4820-00-832-7893	07524	451419	. DISK, VALVE..... UOC: 503, 506, B95, B96	1
21	PAHZZ	5330-00-832-7848	14153	00737 SH41 ST164	. GASKET..... UOC: 503, 506, B95, B96	2
22	PFHZZ	4320-01-179-9062	19207	8748332	. HOUSING, LIQUID PUMP..... UOC: 503, 506, B95, B96	1
23	PFHZZ	4320-00-832-7881	07524	181405	. PUMP, ROTARY PUMP ASSEMBLY..... UOC: 503, 506, B95, B96	1
24	PAHZZ	5331-00-599-3072	81343	MS29513-258	. O-RING..... UOC: 503, 506, B95, B96	2
25	PAHZZ	3110-00-427-0603	19207	7748929	. BEARING, BALL, ANNULA..... UOC: 503, 506, B95, B96	2
26	PAHZZ	5325-00-698-4346	19207	7363055	. RING, RETAINING..... UOC: 503, 506, B95, B96	2
27	PAHZZ	5330-00-566-0794	14153	00150	. SEAL, PLAIN..... UOC: 503, 506, B95, B96	5
28	PFHZZ	5310-00-766-3805	19207	8720542	. WASHER, SEAL, ROTOR S..... UOC: 503, 506, B95, B96	2

(1) ITEM NO	(2) SMR CODE	(3) NSN	(4) CAGEC	(5) PART NUMBER	(6) DESCRIPTION AND USABLE ON CODE (UOC)	(7) QTY
29	PFHZZ	2540-00-832-7878	07524	B60D	.HEAD PUMP PUMP ASSEMBLY..... UOC:503,506,B95,B96	1
30	PAOZZ	4730-00-050-4208	52304	4759	.FITTING,LUBRICATION..... UOC:503,506,B95,B96	2
31	PAHZZ	5340-01-179-9060	19207	11663462-2	.COVER,ACCESS PUMP ASSEMBLY..... UOC:503,506,B95,B96	1
32	PAOZZ	4820-00-542-5683	96906	MS35670-4B	.VALVE,SAFETY RELIEF..... UOC:503,506,B95,B96	2
33	PAHZZ	5330-00-832-7847	19207	8327847	.GASKET PUMP ASSEMBLY..... UOC:503,506,B95,B96	2
34	PFHZZ	5340-01-179-9061	19207	11663462-1	.COVER,ACCESS PUMP ASSEMBLY..... UOC:503,506,B95,B96	1
35	PFHZZ	3130-00-832-7877	19207	8327877	.HOUSING,BEARING UNI PUMP ASSEMBLY. UOC:503,506,B95,B96	1
36	XBHZZ		19207	8327882	.PIN..... UOC:503,506,B95,B96	1
37	PAHZZ	5315-00-501-9454	19207	8744221	.KEY,WOODRUFF PUMP ASSEMBLY..... UOC:503,506,B95,B96	1
38	PAHZZ	4320-00-693-4208	19207	8332712	.ROTOR,PUMP..... UOC:503,506,B95,B96	1
39	PAHZZ	4730-00-011-2578	96906	MS14314-2X	.PLUG,PIPE..... UOC:503,506,B95,B96	3
40	PAHZZ	5315-00-459-7279	19207	8720248	.PIN,STRAIGHT,HEADLE PUMP ASSEMBLY. UOC:503,506,B95,B96	2
41	PAHZZ	4320-00-832-7894	07524	091455	.VANE SET,ROTARY PUMP ASSEMBLY..... UOC:503,506,B95,B96	4
42	PAOZZ	5305-00-269-3238	80204	B1821BH038F125N	SCREW,CAP,HEXAGON H..... UOC:503,506,B95,B96	4
43	PAOZZ	4730-00-301-7470	72582	444000	COUPLING,PIPE..... UOC:503,506,B95,B96	1
44	PAOZZ	4820-00-720-4488	96906	MS35782-2	COCK,DRAIN..... UOC:503,506,B95,B96	1
45	PAOZZ	5310-00-959-1488	81349	M45913/2-6FG5C	NUT,SELF-LOCKING,HE MECHANICAL EQUIPMENT INSTALLATION..... UOC:503,506,B95,B96	4

END OF FIGURE

FIELD AND SUSTAINMENT MAINTENANCE  
REPAIR PARTS AND SPECIAL TOOLS LIST

TRUCK, CARGO: 2-1/2-TON, 6X6, M44A2 SERIES TRUCKS (MULTIFUEL)

4 — 5  
thru  
18

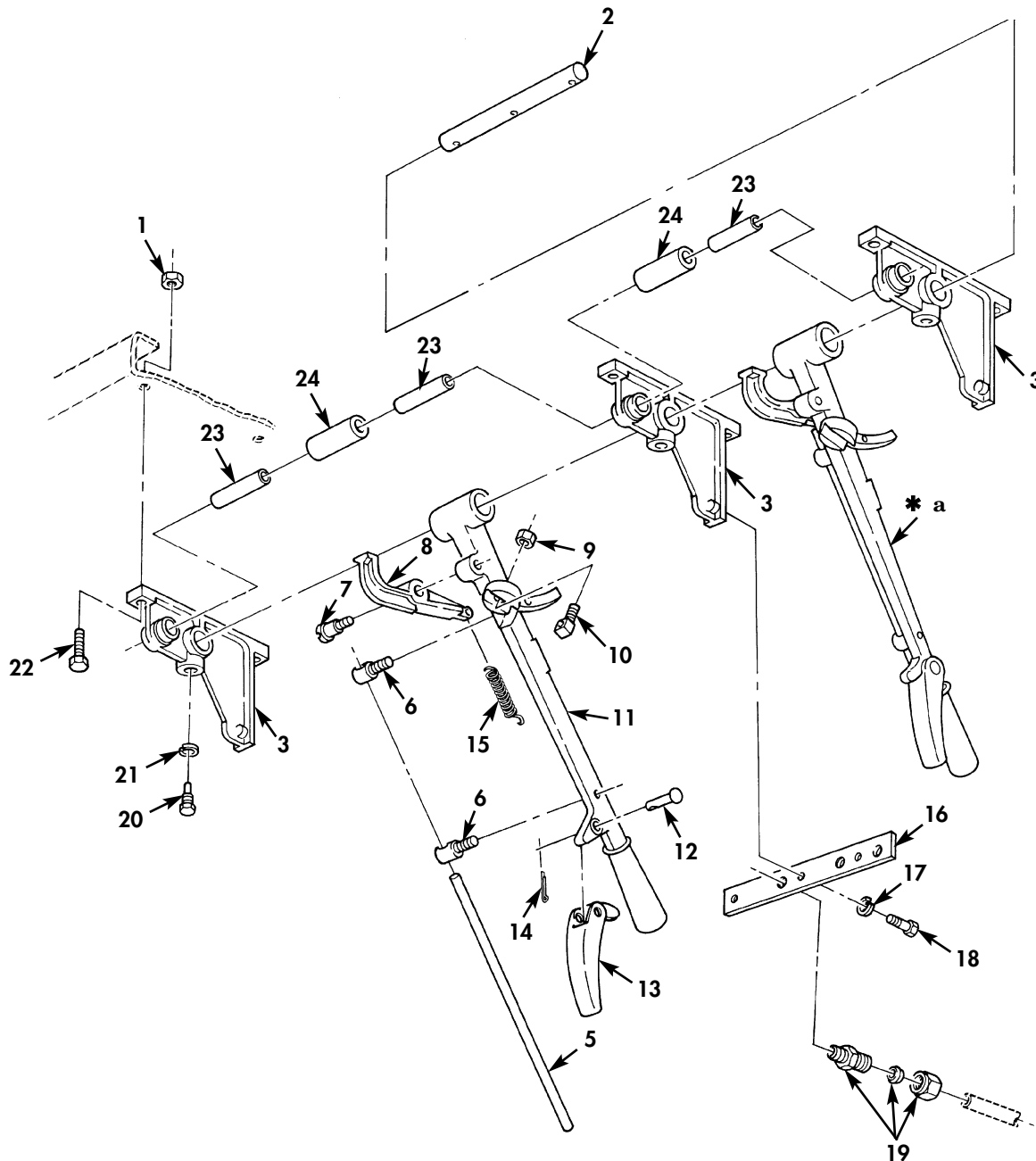

\* a PART OF ITEM 4

Figure 131. Control Assembly and Related Parts (Sheet 1 of 2).

FIELD AND SUSTAINMENT MAINTENANCE  
REPAIR PARTS AND SPECIAL TOOLS LIST

TRUCK, CARGO: 2-1/2-TON, 6X6, M44A2 SERIES TRUCKS (MULTIFUEL)

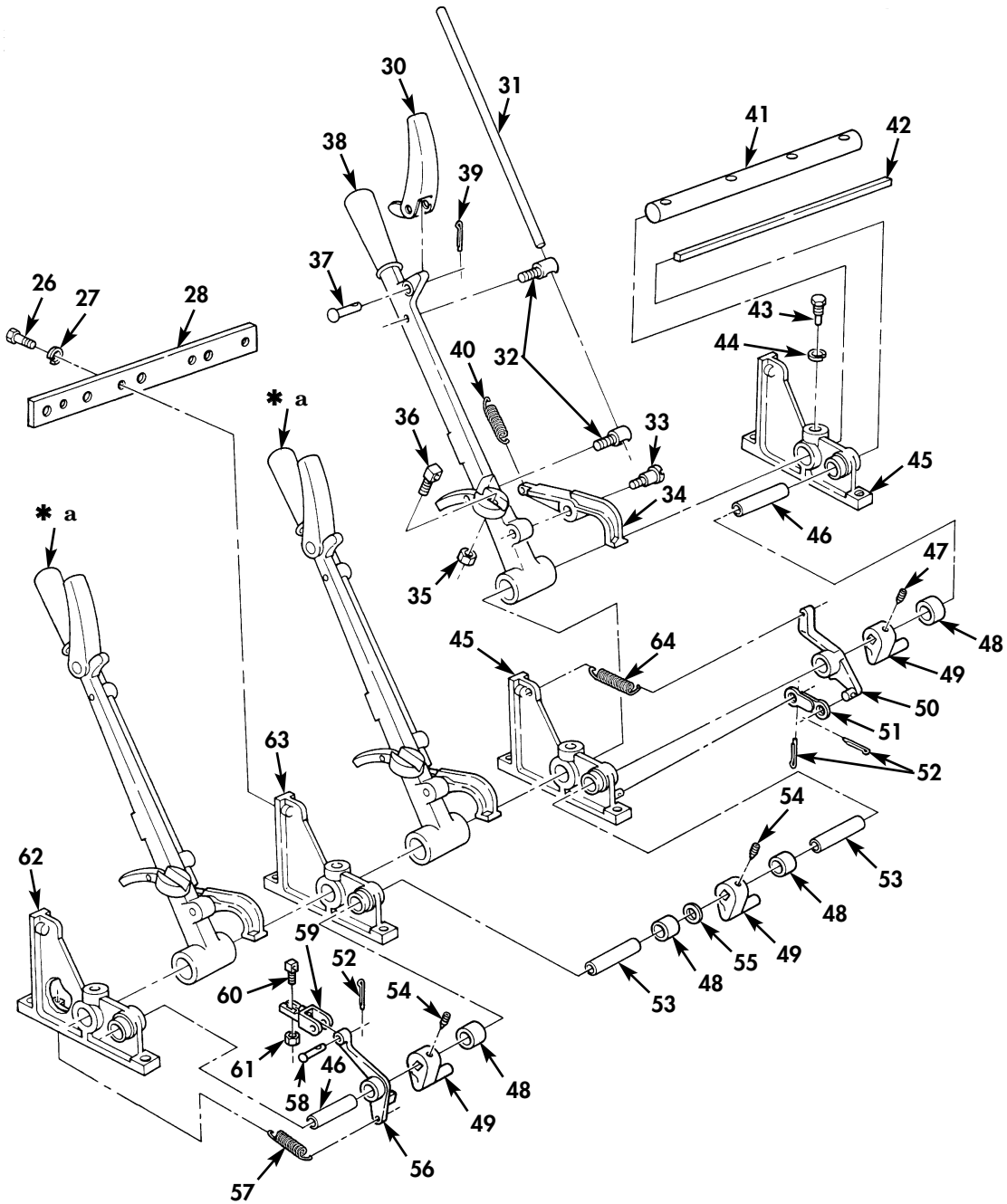
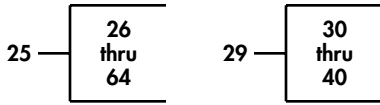

\* a PART OF ITEM 29

Figure 131. Control Assembly and Related Parts (Sheet 2 of 2).

(1) ITEM NO	(2) SMR CODE	(3) NSN	(4) CAGEC	(5) PART NUMBER	(6) DESCRIPTION AND USABLE ON CODE (UOC)	(7) QTY
GROUP 1811 BODY,WATER,AND FUEL TANK						
FIG. 131 CONTROL ASSEMBLY AND RELATED PARTS						
1	PAOZZ	5310-00-877-5796	80205	MS21044N4	NUT,SELF-LOCKING,HE..... UOC:B95,B96	6
2	PFOZZ	3040-01-183-6874	19207	10900558	SHAFT,STRAIGHT..... UOC:B95,B96	1
3	PFOZZ	2590-00-459-7248	09310	452102	BRACKET,BEARING..... UOC:B95,B96	3
4	PAOZZ	2590-00-690-7247	19207	10900490	LEVER,MANUAL CONTRO..... UOC:B95,B96	2
5	PAOZZ	5315-00-620-9271	09310	K925	.PIN,STRAIGHT,HEADLE..... UOC:B95,B96	1
6	PAOZZ	3040-00-313-2601	23862	2299796	.CONNECTING LINK,RIG..... UOC:B95,B96	2
7	PAOZZ	5305-00-637-7560	19207	8330917	.SCREW,SHOULDER..... UOC:B95,B96	1
8	PFOZZ	5340-01-217-8319	19207	8330893	.LEVER,LOCK-RELEASE..... UOC:B95,B96	1
9	PAOZZ	5310-00-880-7746	96906	MS51968-5	.NUT,PLAIN,HEXAGON..... UOC:503,506	1
10	PAOZZ	5306-00-191-3936	19207	10900481	.BOLT,MACHINE..... UOC:B95,B96	1
11	PAOZZ	3040-01-227-9373	19207	8330897	.LEVER,MANUAL CONTRO..... UOC:B95,B96	1
12	PAOZZ	5315-00-316-1024	19207	8330903	.PIN,STRAIGHT,HEADED..... UOC:B95,B96	1
13	PAOZZ	5340-01-232-2493	19207	8330891	.HANDLE,MANUAL CONTR..... UOC:503,506	1
14	PFOZZ	5315-00-839-2325	80205	MS24665-132	.PIN,COTTER..... UOC:503,506	1
15	PAOZZ	5360-00-177-4199	96906	MS24586-206	.SPRING,HELICAL,EXTE..... UOC:B95,B96	1
16	XBOZZ		19207	10900559	.PLATE,TANK BODY..... UOC:B95,B96	1
17	PAOZZ	5310-00-407-9566	96906	MS35338-45	.WASHER,LOCK..... UOC:B95,B96	1
18	PAOZZ	5306-00-225-8496	96906	MS90725-31	.BOLT,MACHINE..... UOC:B95,B96	3
19	PAOZZ	4730-00-833-0508	96906	MS51819-7	ADAPTER,STRAIGHT,PI..... UOC:B95,B96	2
20	XBOZZ		19207	8330908	SETSCREW..... UOC:B95,B96	3
21	PAOZZ	5310-00-637-9541	80205	MS35338-46	WASHER,LOCK..... UOC:B95,B96	3
22	PAOZZ	5306-00-068-0514	80204	B1821BH025F088N	BOLT,MACHINE..... UOC:510,511,516	6
23	PFOZZ	3120-00-554-5685	19207	8330298	BUSHING,SLEEVE..... UOC:503,506,B95,B96	1
24	PFOZZ		19207	10896529	SPACER,RING..... UOC:B95,B96	2
25	PFOOO	5340-00-134-5095	19207	10937161	LEVER,MANUAL CONTRO..... UOC:503,506	1
26	PAOZZ	5306-00-225-8496	96906	MS90725-31	.BOLT,MACHINE..... UOC:503,506	3
27	PAOZZ	5310-00-407-9566	96906	MS35338-45	.WASHER,LOCK..... UOC:503,506	4
28	PAOZZ	5365-00-497-9649	19207	10937164	.SPACER,PLATE..... UOC:503,506	1
29	PFOZZ	2590-00-690-7247	19207	10900490	.LEVER,MANUAL CONTRO..... UOC:503,506	2

(1) ITEM NO	(2) SMR CODE	(3) NSN	(4) CAGEC	(5) PART NUMBER	(6) DESCRIPTION AND USABLE ON CODE (UOC)	(7) QTY
30	PAOZZ	5340-01-232-2493	19207	8330891	..HANDLE,MANUAL CONTR..... UOC:503,506	1
31	PAOZA	5315-00-620-9271	09310	K925	..PIN,STRAIGHT,HEADLE..... UOC:503,506	1
32	PAOZZ	3040-00-313-2601	23862	2299796	..CONNECTING LINK,RIG..... UOC:503,506	1
33	PAOZZ	5305-00-637-7560	19207	8330917	..SCREW,SHOULDER..... UOC:503,506	1
34	PAOZZ	5340-01-217-8319	19207	8330893	..LEVER,LOCK-RELEASE..... UOC:503,506	1
35	PAOZZ	5310-00-880-7746	96906	MS51968-5	..NUT,PLAIN,HEXAGON..... UOC:516	1
36	PAOZZ	5306-00-191-3936	19207	10900481	..BOLT,MACHINE..... UOC:503,506	1
37	PAOZZ	5315-00-316-1024	19207	8330903	..PIN,STRAIGHT,HEADED..... UOC:503,506	1
38	PAOZZ	3040-01-227-9373	19207	8330897	..LEVER,MANUAL CONTRO..... UOC:503,506	1
39	PAOZZ	5315-00-815-1405	80205	MS24665-151	..PIN,COTTER..... UOC:503,506,B95,B96	1
40	PAOZZ	5360-00-177-4198	96906	MS24586-151	..SPRING,HELICAL,EXTE..... UOC:503,506	1
41	PAOZZ	3040-00-491-0132	19207	10937163	.SHAFT,STRAIGHT..... UOC:503,506	1
42	PAOZA	5315-00-496-8376	19207	10937162	.KEY,MACHINE..... UOC:503,506	1
43	XBOZZ		19207	8330908	.SETSCREW..... UOC:503,506	3
44	PAOZZ	5310-00-637-9541	80205	MS35338-46	.WASHER,LOCK..... UOC:503,506	3
45	PFOZZ	2590-00-459-7248	09310	452102	.BRACKET,BEARING..... UOC:503,506	1
46	XAOZZ		09310	K926A	.BEARING,SLEEVE..... UOC:503,506	2
47	PAOZZ	5305-00-723-9383	96906	MS51963-67	.SETSCREW..... UOC:503,506	2
48	XAOZZ		19207	8330907	.BEARING,SLEEVE..... UOC:503,506	4
49	PFOZZ	3040-00-213-7694	19207	8330876	.CAM,CONTROL..... UOC:503,506	2
50	PAOZZ	3040-01-179-9209	19207	8330895	.LEVER,REMOTE CONTRO..... UOC:503,506	1
51	PAOZZ	4210-00-033-6032	19207	7326255	.LINK,FUSIBLE,FIRE..... UOC:503,506	1
52	PFOZZ	5315-00-839-2325	80205	MS24665-132	.PIN,COTTER..... UOC:503,506	3
53	XAOZZ		09310	K926A	.BEARING,SLEEVE..... UOC:503,506	1
54	PAOZZ	5305-00-723-9387	96906	MS51963-63	.SETSCREW..... UOC:503,506	2
55	PAOZZ	5310-00-809-3078	96906	MS27183-11	.WASHER,FLAT..... UOC:B95,B96	1
56	PAOZZ	4930-00-483-5550	19207	8330896	.BELL CRANK..... UOC:503,506	1
57	PAOZZ	5360-00-177-4198	96906	MS24586-151	.SPRING,HELICAL,EXTE..... UOC:503,506	1
58	PAOZZ	5315-00-316-1024	19207	8330903	.PIN,STRAIGHT,HEADED..... UOC:503,506	1
59	PAOZZ	5340-00-318-1020	19207	8330877	.CLEVIS,ROD END..... UOC:503,506	1
60	PAOZZ	5306-00-191-3936	19207	10900481	.BOLT,MACHINE.....	1

(1) ITEM NO	(2) SMR CODE	(3) NSN	(4) CAGEC	(5) PART NUMBER	(6) DESCRIPTION AND USABLE ON CODE (UOC)	(7) QTY
61	PAOZZ	5310-00-880-7746	96906	MS51968-5	.NUT,PLAIN,HEXAGON..... UOC:503,506	1
62	POFZZ	2590-00-450-9595	19207	10900502	.BRACKET,BEARING..... UOC:503,506	1
63	PFOZZ	2510-00-778-4027	19207	8330297	.BRACKET..... UOC:503,506	1
64	PAOZZ	5360-00-177-4198	96906	MS24586-151	.SPRING,HELICAL,EXTE..... UOC:503,506	1

END OF FIGURE

FIELD AND SUSTAINMENT MAINTENANCE  
REPAIR PARTS AND SPECIAL TOOLS LIST

TRUCK, CARGO: 2-1/2-TON, 6X6, M44A2 SERIES TRUCKS (MULTIFUEL)

2 — 3  
thru  
19

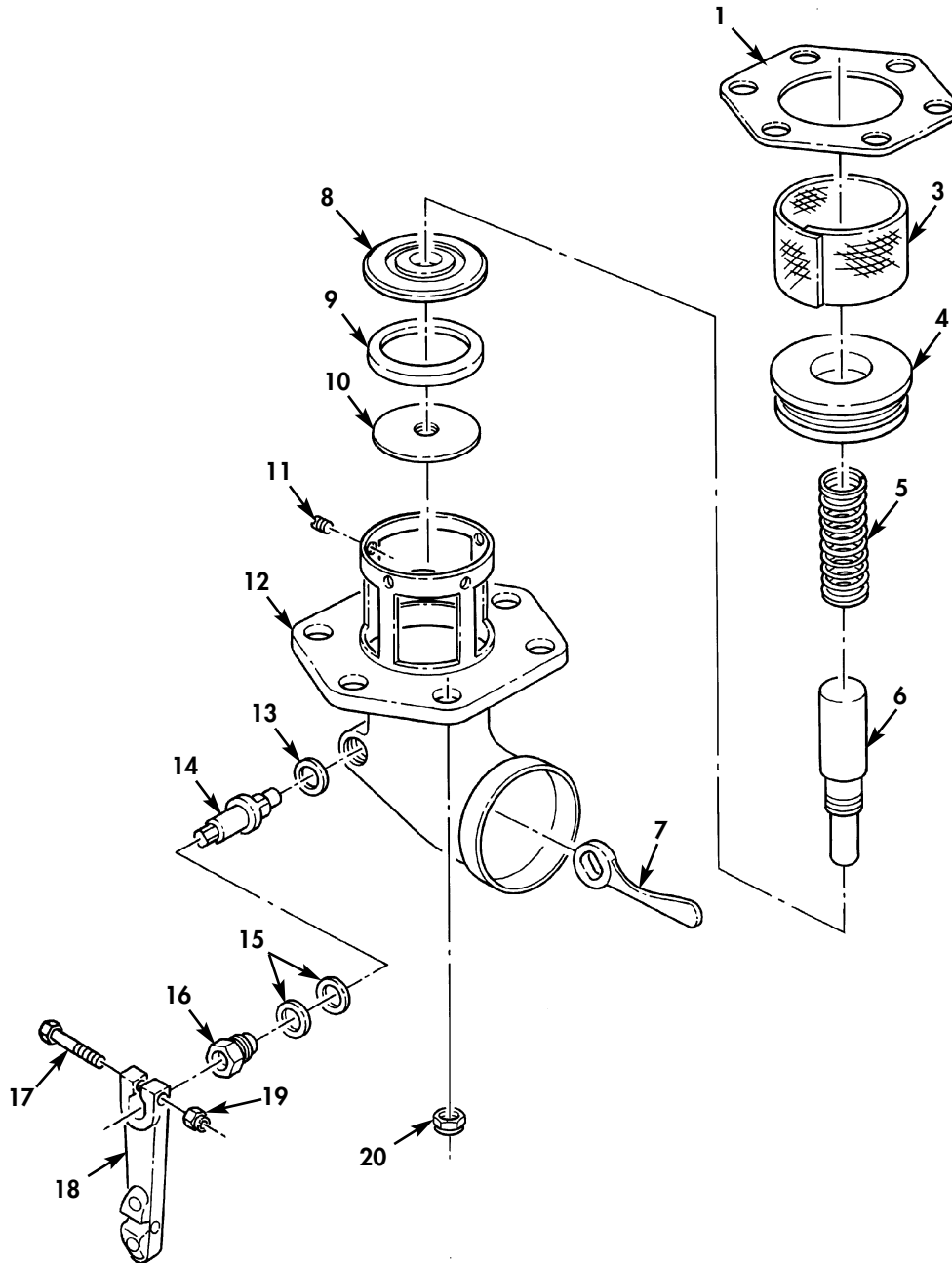

Figure 132. Water and Fuel Discharge Valve Assembly.



(1) ITEM NO	(2) SMR CODE	(3) NSN	(4) CAGEC	(5) PART NUMBER	(6) DESCRIPTION AND USABLE ON CODE (UOC)	(7) QTY
GROUP 1811 BODY, WATER, AND FUEL TANK						
FIG. 132 WATER AND FUEL DISCHARGE VALVE ASSEMBLY						
1	PAFZZ	5330-00-484-3655	19207	10937348	GASKET..... UOC: 503, 506, B95, B96	2
2	PAFFF	4820-00-411-5750	19207	10947592	VALVE, FUEL DISPENSI..... UOC: 503, 506, B95, B96	2
3	PAFZZ	4730-00-459-7246	09310	447308	.STRAINER ELEMENT, SE..... UOC: 503, 506, B95, B96	1
4	PAFFZ	4930-00-498-3869	19207	10947587	.CAP, DISCHARGE VALVE..... UOC: 503, 506, B95, B96	1
5	PAFZZ	5360-00-450-9677	19207	10947590	.SPRING, HELICAL, COMP..... UOC: 503, 506, B95, B96	1
6	PAFZZ	4820-00-498-3871	19207	10947589	.STEM, DISCHARGE VALV..... UOC: 503, 506, B95, B96	1
7	XAFZZ		19207	8330875	.CAM, VALVE, NONPOWERE..... UOC: 503, 506, B95, B96	1
8	PAFZZ	5340-00-498-3867	19207	10937420	.SEAT, HELICAL COMPRE..... UOC: 503, 506, B95, B96	1
9	PAFZZ	4820-00-321-6425	19207	8330136	.DISK, VALVE..... UOC: 503, 506, B95, B96	1
10	PAFZZ	5310-00-400-7633	19207	10937419	.NUT, PLAIN, EXTENDED..... UOC: 503, 506, B95, B96	1
11	PAFZZ	5305-00-817-6139	96906	MS51021-56	.SETSCREW..... UOC: 503, 506, B95, B96	4
12	XDFZZ		19207	10947586	.BODY, VALVE..... UOC: 503, 506, B95, B96	1
13	PAFZZ	5330-00-318-4323	09310	P413	.GASKET..... UOC: 503, 506, B95, B96	1
14	PAFZZ	5315-00-040-2434	09310	P417	.PIN, SHOULDER, HEADLE..... UOC: 503, 506, B95, B96	1
15	PAFZZ	5331-00-318-4326	19207	8330909	.O-RING..... UOC: 503, 506, B95, B96	2
16	PAFZZ	4730-00-333-7537	19207	8330898	.PACKING NUT..... UOC: 503, 506, B95, B96	1
17	PAFZZ	5305-00-267-8956	80204	B1821BH025F150N	.SCREW, CAP, HEXAGON H..... UOC: 503, 506, B95, B96	1
18	PAFZZ	4930-00-498-3870	19207	10947597	.LEVER, REMOTE CONTRO..... UOC: 503, 506, B95, B96	1
19	PAFZZ	5310-00-877-5796	80205	MS21044N4	.NUT, SELF-LOCKING, HE..... UOC: 503, 506, B95, B96	1
20	PAOZZ	5310-00-225-6993	81349	M45913/1-8CG5C	NUT, SELF-LOCKING, HE..... UOC: 503, 506, B95, B96	12

END OF FIGURE

FIELD AND SUSTAINMENT MAINTENANCE  
REPAIR PARTS AND SPECIAL TOOLS LIST

TRUCK, CARGO: 2-1/2-TON, 6X6, M44A2 SERIES TRUCKS (MULTIFUEL)

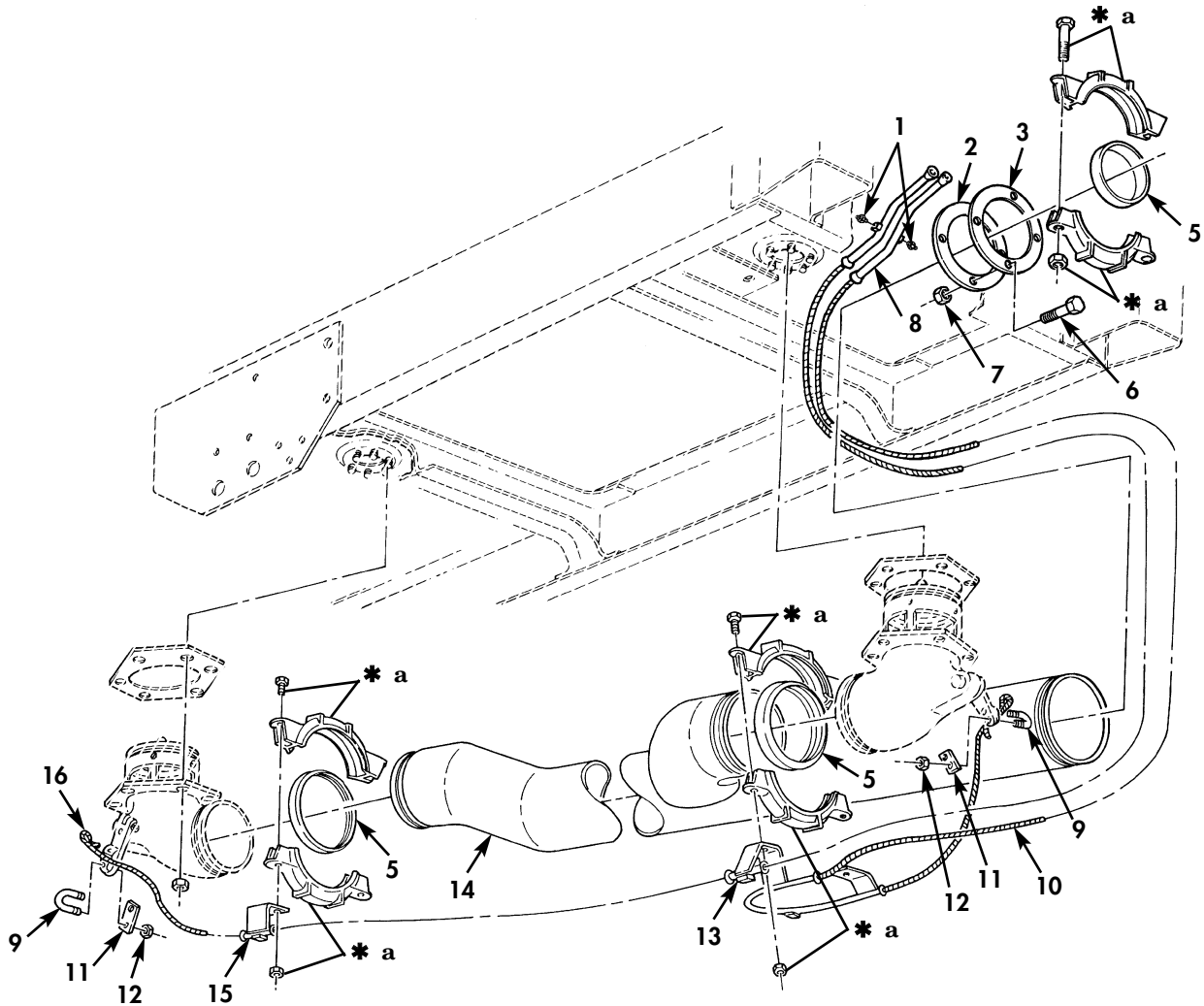
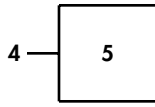

\* a PART OF ITEM 4

Figure 133. Water Tank Discharge Tubes and Related Parts.

(1) ITEM NO	(2) SMR CODE	(3) NSN	(4) CAGEC	(5) PART NUMBER	(6) DESCRIPTION AND USABLE ON CODE (UOC)	(7) QTY
GROUP 1811 BODY, WATER, AND FUEL TANK						
FIG. 133 WATER TANK DISCHARGE TUBES AND RELATED PARTS						
1	PAOZZ	4730-00-050-4203	81343	AS15001-1	FITTING, LUBRICATION..... UOC: B95, B96	5
2	PAOZZ	5330-00-571-7055	19207	11609133	GASKET..... UOC: B95, B96	1
3	PAOZZ	5365-01-183-6884	19207	11609132	SPACER, RING..... UOC: B95, B96	1
4	XBOZZ	4730-01-342-4139	9C234	10871852-5	COUPLING, CLAMP, PIPE..... UOC: B95, B96	3
5	PAOZZ	5330-01-241-6412	81349	M10387-3-D-07	PACKING, PREFMD GASK..... UOC: B95, B96	3
6	PAOZZ	5305-00-225-3843	80204	B1821BH025C100N	SCREW, CAP, HEXAGON H..... UOC: B95, B96	4
7	PAOZZ	5310-00-061-4650	96906	M45913/3-4CG8C	NUT, SELF-LOCKING, HE..... UOC: B95, B96	4
8	PAOZZ	2510-00-501-7270	19207	11609131	GUIDE, CABLE, VALVE..... UOC: B95, B96	2
9	PAOZZ	5306-00-630-2349	19207	10937338	BOLT, U..... UOC: 503, 506	2
10	MOOZZ		19207	11609006-1	CABLE MAKE FROM ROPE, P/N M83420/1-006, LENGTH AS REQUIRED..... UOC: B95, B96	1
11	PFOZZ	5365-01-231-3336	19207	10947595	SPACER, PLATE..... UOC: B95, B96	2
12	PAOZZ	5310-00-088-1251	81349	M45913/1-4CG5C	NUT, SELF-LOCKING, HE..... UOC: B95, B96	4
13	PAOZZ	2510-00-501-7271	19207	11609129	GUIDE, CABLE, VALVE..... UOC: B95, B96	1
14	PFOZZ	4710-01-179-9283	19207	11609053	TUBE, BENT, METALLIC..... UOC: B95, B96	1
15	XBOZZ		19207	11609130	GUIDE ASSEMBLY, CABL..... UOC: B95, B96	1
16	MOOZZ		19207	11609006-2	CABLE MAKE FROM ROPE P/N, M83420/1-006, LENGTH AS REQUIRED..... UOC: B95, B96	1

END OF FIGURE

FIELD AND SUSTAINMENT MAINTENANCE  
REPAIR PARTS AND SPECIAL TOOLS LIST

TRUCK, CARGO: 2-1/2-TON, 6X6, M44A2 SERIES TRUCKS (MULTIFUEL)

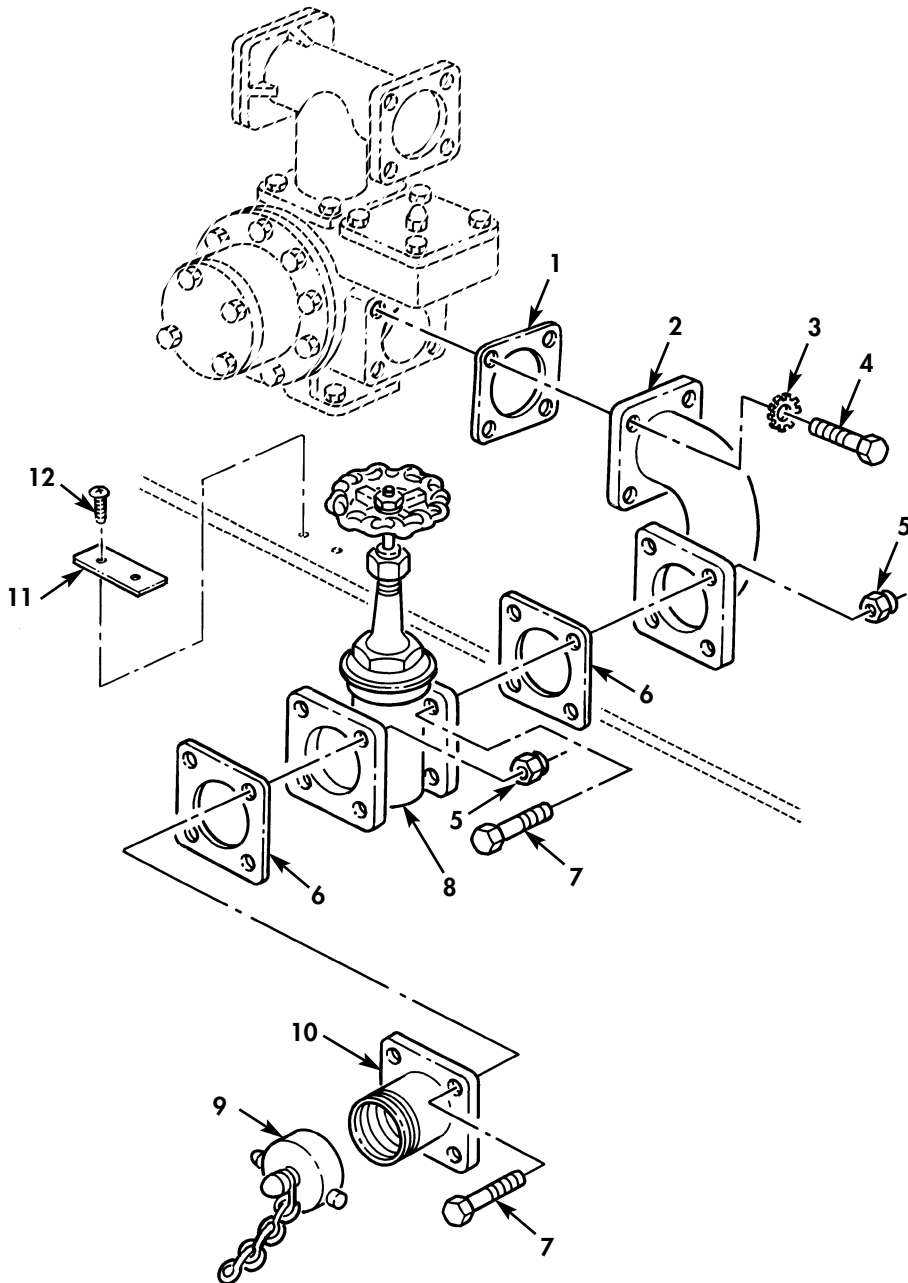

Figure 134. Water Tank Gate Valve Assembly.

(1) ITEM NO	(2) SMR CODE	(3) NSN	(4) CAGEC	(5) PART NUMBER	(6) DESCRIPTION AND USABLE ON CODE (UOC)	(7) QTY
GROUP 1811 BODY,WATER,AND FUEL TANK						
FIG. 134 WATER TANK GATE VALVE ASSEMBLY						
1	PFOZZ	5330-00-832-7848	14153	00737 SH41 ST164	GASKET TUBE,PUMP INLET..... UOC:B95,B96	1
2	PFOZZ	4730-01-179-9253	19207	11609121	ELBOW,FLANGE..... UOC:B95,B96	1
3	PAOZZ	5310-01-334-4710	80205	MS35338-46	WASHER,LOCK..... UOC:B95,B96	4
4	PAOZZ	5305-01-140-9118	80204	B1821BH038C088N	SCREW,CAP,HEXAGON H..... UOC:B95,B96	4
5	PAOZZ	5310-00-877-5795	96906	MS21044-N8	NUT,SELF-LOCKING,HE..... UOC:B95,B96	8
6	PAOZZ	5330-00-832-7597	19207	8327597	GASKET..... UOC:B95,B96	2
7	PAOZZ	5305-00-719-5235	80204	B1821BH050F175N	SCREW,CAP,HEXAGON H..... UOC:B95,B96	8
8	PAOZZ	4820-00-832-7793	19207	8327793	VALVE,GATE..... UOC:B95,B96	1
9	PAOZZ	2930-00-318-0939	20266	310 21N NPSH	CAP,FILLER OPENING..... UOC:B95,B96	1
10	PAOZZ	4730-01-185-3211	19207	11609151	ADAPTER,STRAIGHT,FL..... UOC:B95,B96	1
11	PAOZZ	9905-01-062-5624	19207	11609126	PLATE,IDENTIFICATIO..... UOC:B95,B96	1
12	PAOZZ	5305-00-052-6914	80205	MS24629-34	SCREW,TAPPING..... UOC:B95,B96	1

END OF FIGURE

FIELD AND SUSTAINMENT MAINTENANCE  
REPAIR PARTS AND SPECIAL TOOLS LIST

TRUCK, CARGO: 2-1/2-TON, 6X6, M44A2 SERIES TRUCKS (MULTIFUEL)

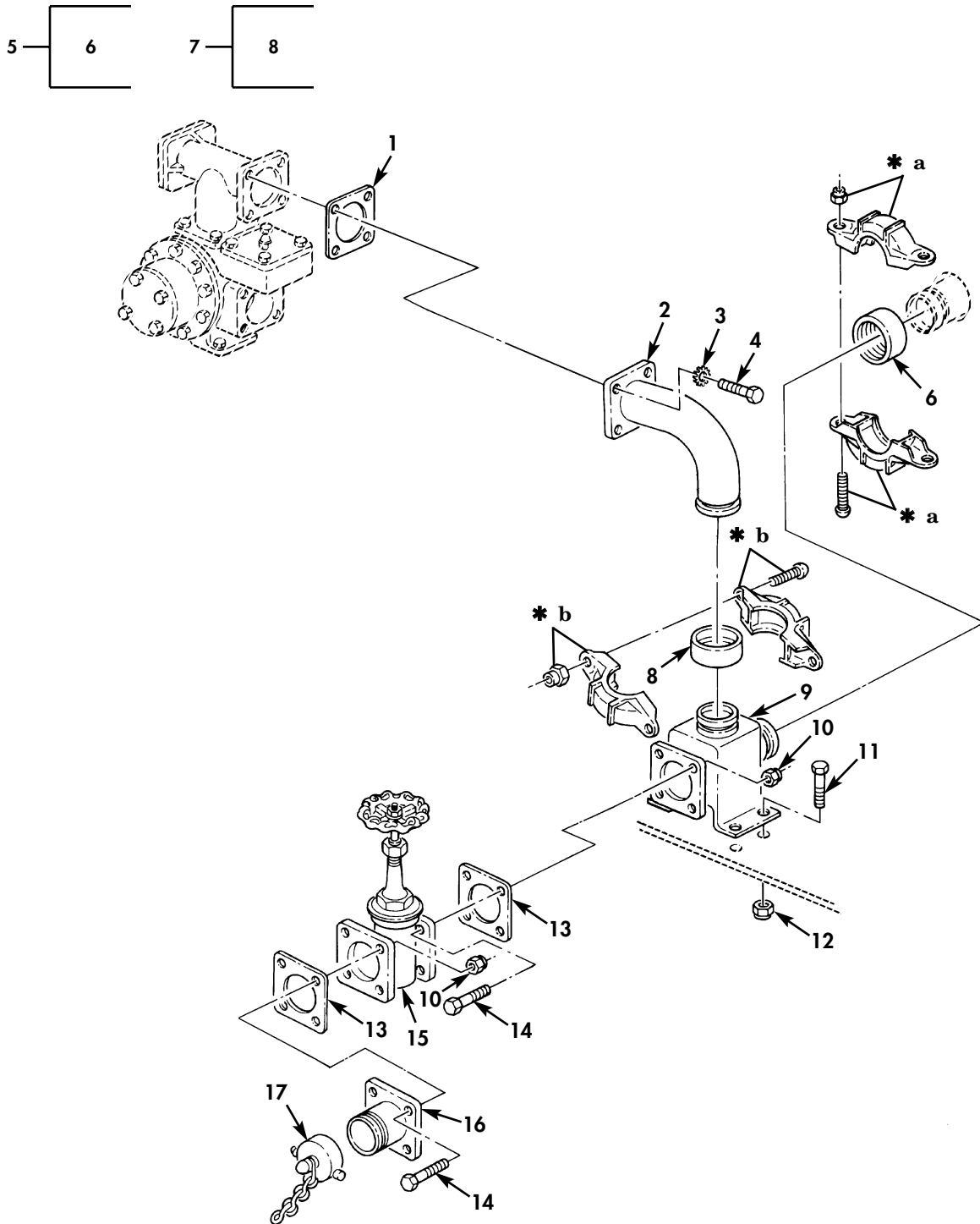

- \* a PART OF ITEM 5
- \* b PART OF ITEM 7

Figure 135. Water Tank Gate Valve Assembly.

(1) ITEM NO	(2) SMR CODE	(3) NSN	(4) CAGEC	(5) PART NUMBER	(6) DESCRIPTION AND USABLE ON CODE (UOC)	(7) QTY
GROUP 1811 BODY, WATER, AND FUEL TANK						
FIG. 135 WATER TANK GATE VALVE ASSEMBLY						
1	PAOZZ	5330-00-832-7875	19207	8327875	GASKET..... UOC: B95, B96	1
2	PFOZZ	4730-01-075-2741	19207	11609120	ELBOW, PUMP, VALVE..... UOC: B95, B96	1
3	PAOZZ	5310-00-584-5272	80205	MS35338-48	WASHER, LOCK..... UOC: B95, B96	4
4	PAOZZ	5305-00-044-4153	80205	MS90725-109	SCREW, CAP, HEXAGON H..... UOC: B95, B96	4
5	PAOZZ	4730-01-342-4139	9C234	10871852-5	COUPLING, CLAMP, PIPE..... UOC: B95, B96	1
6	PAOZZ	5330-01-241-6412	81349	M10387-3-D-07	PACKING, PREFMD GASK..... UOC: B95, B96	1
7	PAOZZ	4730-01-245-3956	19207	10871852-4	COUPLING, CLAMP, PIPE..... UOC: B95, B96	1
8	PAOZZ	5330-01-235-0173	19207	10871869-3	. PACKING, PREFORMED..... UOC: B95, B96	1
9	PFOZZ	2815-01-185-3213	19207	11609109	MANIFOLD, INTAKE..... UOC: B95, B96	1
10	PAOZZ	5310-00-877-5795	96906	MS21044N8	NUT, SELF-LOCKING, HE..... UOC: B95, B96	8
11	PAOZZ	5305-00-269-3236	80204	B1821BH038F100N	SCREW, CAP, HEXAGON H..... UOC: B95, B96	4
12	PAOZZ	5310-00-959-1488	81349	M45913/2-6FG5C	NUT, SELF-LOCKING, HE..... UOC: B95, B96	4
13	PAOZZ	5330-00-832-7597	19207	8327597	GASKET..... UOC: B95, B96	2
14	PAOZZ	5305-00-719-5235	80204	B1821BH050F175N	SCREW, CAP, HEXAGON H..... UOC: B95, B96	8
15	PAOZZ	4820-00-832-7793	19207	8327793	VALVE, GATE..... UOC: B95, B96	1
16	PFOZZ	4730-01-185-3211	19207	11609151	ADAPTER, STRAIGHT, FL..... UOC: B95, B96	1
17	PAOZZ	2930-00-318-0939	20266	310 21N NPSH	CAP, FILLER OPENING..... UOC: B95, B96	1

END OF FIGURE

FIELD AND SUSTAINMENT MAINTENANCE  
REPAIR PARTS AND SPECIAL TOOLS LIST

TRUCK, CARGO: 2-1/2-TON, 6X6, M44A2 SERIES TRUCKS (MULTIFUEL)

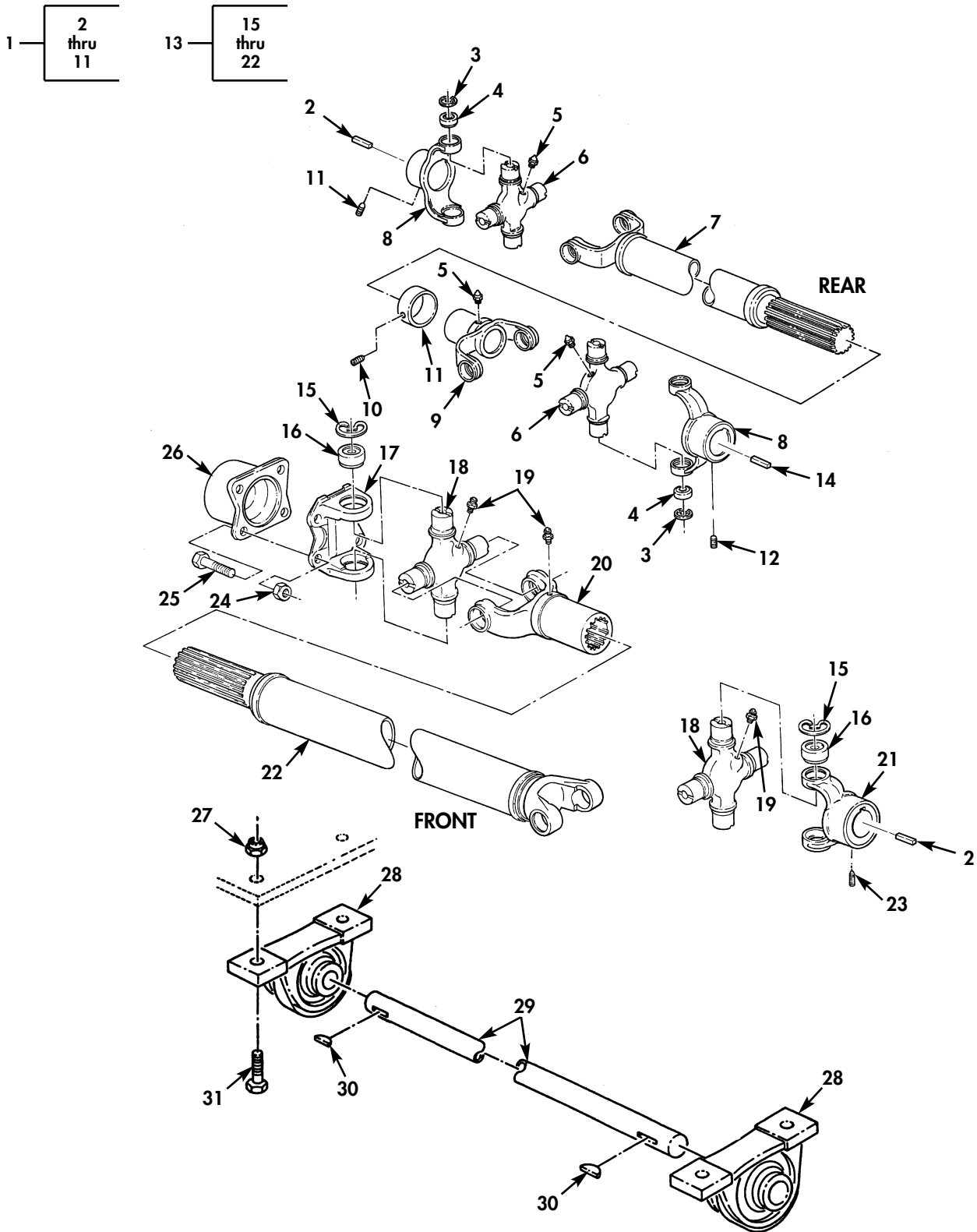

Figure 136. Shaft Assemblies and Related Parts.



(1) ITEM NO	(2) SMR CODE	(3) NSN	(4) CAGEC	(5) PART NUMBER	(6) DESCRIPTION AND USABLE ON CODE (UOC)	(7) QTY
GROUP 1811 BODY, WATER, AND FUEL TANK						
FIG. 136 SHAFT ASSEMBLIES AND RELATED PARTS						
1	PFOOO	3010-00-832-7844	19207	8327844	PROPELLER SHAFT WIT..... UOC: 503, 506, B95, B96	1
2	PAOZZ	5315-00-780-8475	96906	MS20066-210	KEY, MACHINE..... UOC: 503, 506, B95, B96	2
3	PAOZZ	5325-00-174-9829	19207	5226154	.RING, RETAINING PART OF KIT P/N 3889690..... UOC: 503, 506, B95, B96	8
4	KFOZZ		19207	11601609	.BEARING, ROLLER NE PART OF KIT P/N 3889690..... UOC: 503, 506, B95, B96	8
5	PAOZZ	4730-00-050-4203	81343	MS15001-1	.FITTING, LUBRICATION..... UOC: 503, 506, B95, B96	3
6	KFOZZ		19207	11601608	.SPIDER, UNIVERSAL JO PART OF KIT P/N 3889690..... UOC: 503, 506, B95, B96	2
7	XAOZZ		19207	10911029	.PROPELLER SHAFT..... UOC: 503, 506, B95, B96	1
8	PFOZZ	2520-00-113-5615	19207	10911028	.YOKE, UNIVERSAL JOIN..... UOC: 503, 506, B95, B96	2
9	PFOZZ	2520-00-710-1350	23862	2297684	.UNIVERSAL JOINT, VEH..... UOC: 503, 506, B95, B96	1
10	PAOZZ	5305-00-724-5884	96906	MS51963-103	.SETSCREW..... UOC: 503, 506, B95, B96	1
11	PAOZZ	3040-00-753-8746	23862	2297680	.COLLAR, SHAFT..... UOC: 503, 506, B95, B96	1
12	PAOZZ	5305-00-728-6291	96906	MS51973-74	SETSCREW..... UOC: 503, 506, B95, B96	2
13	PAOOO	3010-00-832-7843	19207	8327843	PROPELLER SHAFT..... UOC: 503, 506, B95, B96	1
14	PAOZZ	5315-00-501-9454	19207	8744221	KEY, WOODRUFF..... UOC: 503, 506, B95, B96	1
15	PAOZZ	5325-00-174-9829	19207	5226154	.RING, RETAINING PART OF KIT P/N 3889690..... UOC: 503, 506, B95, B96	8
16	KFOZZ		19207	11601609	.BEARING, ROLLER NE PART OF KIT P/N 3889690..... UOC: 503, 506, B95, B96	8
17	PAOZZ	2520-00-770-2631	95019	2-2-329	.YOKE, UNIVERSAL JOIN..... UOC: 503, 506, B95, B96	1
18	KFOZZ		19207	11601608	.SPIDER, UNIVERSAL JO PART OF KIT P/N 3889690..... UOC: 503, 506, B95, B96	2
19	PAOZZ	4730-00-050-4203	81343	MS15001-1	.FITTING, LUBRICATION..... UOC: 503, 506, B95, B96	3
20	PFOZZ	2520-00-710-1350	23862	2297684	.UNIVERSAL JOINT, VEH..... UOC: 503, 506, B95, B96	1
21	PFOZZ	2520-00-113-5615	19207	10911028	.YOKE, UNIVERSAL JOIN..... UOC: 503, 506, B95, B96	1
22	PAOZZ	2520-00-717-6342	72447	2-60-25-5401X	.PROPELLER SHAFT..... UOC: 503, 506, B95, B96	1
23	PAOZZ	5305-00-728-6291	96906	MS51973-74	SETSCREW..... UOC: 503, 506, B95, B96	1
24	PAOZZ	5310-00-959-1488	81349	M45913/2-6FG5C	NUT, SELF-LOCKING, HE..... UOC: 503, 506, B95, B96	4
25	PAOZZ	5306-00-145-0956	19207	10872335	BOLT, MACHINE..... UOC: 503, 506, B95, B96	4

(1) ITEM NO	(2) SMR CODE	(3) NSN	(4) CAGEC	(5) PART NUMBER	(6) DESCRIPTION AND USABLE ON CODE (UOC)	(7) QTY
26	PAOZZ	2520-00-832-7895	19207	8327895	FLANGE,COMPANION,VE..... UOC:503,506,B95,B96	1
27	PAOZZ	5310-00-877-5795	80205	MS21044N8	NUT,SELF LOCKING,HEXAGON..... UOC:503,506,B95,B96	4
28	PAOZZ	5310-00-108-0681	19207	8327841	BEARING UNIT,BALL..... UOC:503,506,B95,B96	2
29	PAOZZ	3040-00-567-0122	19207	8327889-1	SHAFT STRAIGHT..... UOC:503,506,B95,B96	1
30	PAOZZ	5315-00-780-8475	96906	MS20066-210	KEY,MACHINE..... UOC:503,506,B95,B96	2
31	PAOZZ	5305-00-719-5235	80204	B1821BH050F175N	SCREW,CAP,HEXAGON,H..... UOC:503,506,B95,B96	4
31	PAOZZ	6305-00-725-4183	80205	MS90726-113	SCREW,CAP,HEXAGON,H..... B95,B96	4

END OF FIGURE



FIELD AND SUSTAINMENT MAINTENANCE  
REPAIR PARTS AND SPECIAL TOOLS LIST

TRUCK, CARGO: 2-1/2-TON, 6X6, M44A2 SERIES TRUCKS (MULTIFUEL)

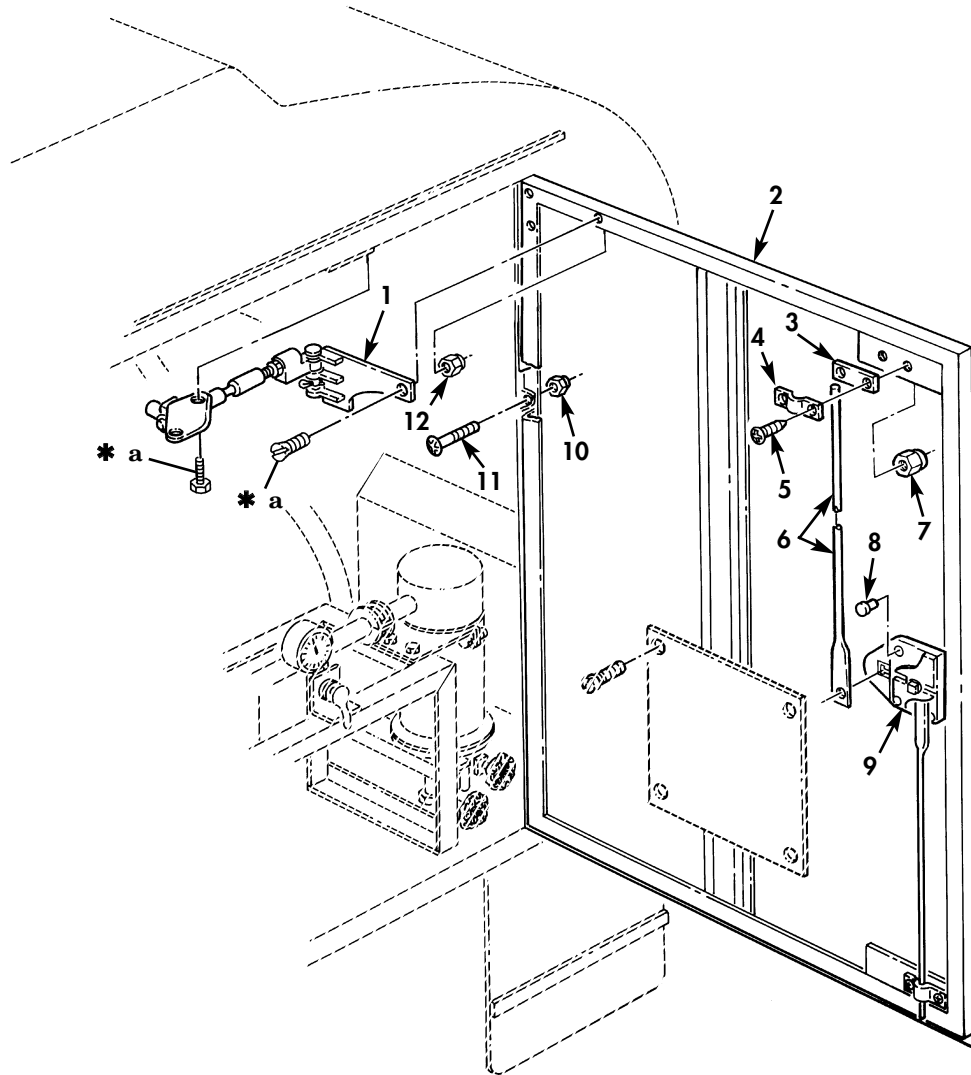

\* a PART OF ITEM 1

Figure 137. Rear Compartment Doors (Water and Fuel) and Related Parts.

(1) ITEM NO	(2) SMR CODE	(3) NSN	(4) CAGEC	(5) PART NUMBER	(6) DESCRIPTION AND USABLE ON CODE (UOC)	(7) QTY
GROUP 1811 BODY,WATER,AND FUEL TANK						
FIG. 137 REAR COMPARTMENT DOORS (WATER AND FUEL) AND RELATED PARTS						
1	PAOZZ	2510-00-832-7868	19207	8327868	ARM AND STOP ASSEMB L.H..... UOC:503,506,B95,B96	1
1	PAOZZ	2510-00-832-7867	19207	8327867	ARM AND STOP ASSEMB R.H..... UOC:503,506,B95,B96	1
2	PAOFF	2510-00-521-9906	19207	10872300-1	DOOR,METAL,SWINGING L.H..... UOC:B95,B96	1
2	PFOFF	2510-00-134-5071	19207	10872299	DOOR,METAL,SWINGING R.H..... UOC:503,506,B95,B96	1
2	PFOZZ	2510-00-134-5063	19207	10872300	DOOR,HATCH,VEHICLE L.H..... UOC:503,506	1
3	PAOZZ	5365-00-436-4618	19207	10872450	SPACER,PLATE..... UOC:503,506,B95,B96	2
4	PAOZZ	5340-00-389-0318	19207	7264634	STRAP,RETAINING..... UOC:503,506,B95,B96	2
5	PAOZZ	5305-00-993-1848	80205	MS35207-265	SCREW,MACHINE..... UOC:503,506,B95,B96	4
6	PAOZZ	5315-00-134-5067	19207	10872042	PIN,SHOULDER,HEADLE..... UOC:503,506,B95,B96	2
7	PAOZZ	5310-00-877-5797	80205	MS21044N3	NUT,SELF-LOCKING,HE..... UOC:503,506,B95,B96	4
8	PFOZZ	5320-01-244-4034	24617	426614	RIVET,SOLID..... UOC:503,506,B95,B96	4
9	PAOZZ	2540-01-035-0160	19207	8744219-2	LOCK,WATER TANK COM..... UOC:B95,B96	1
10	PAOZZ	5310-00-877-5796	80205	MS21044N4	NUT,SELF-LOCKING,HE..... UOC:503,506,B95,B96	20
11	PAOZZ	5305-00-993-2738	96906	MS35207-280	SCREW,MACHINE..... UOC:503,506,B95,B96	20
12	PAOZZ	5310-00-877-5797	96906	MS21044N3	NUT,SELF-LOCKING,HE..... UOC:503,506,B95,B96	6

END OF FIGURE

FIELD AND SUSTAINMENT MAINTENANCE  
REPAIR PARTS AND SPECIAL TOOLS LIST

TRUCK, CARGO: 2-1/2-TON, 6X6, M44A2 SERIES TRUCKS (MULTIFUEL)

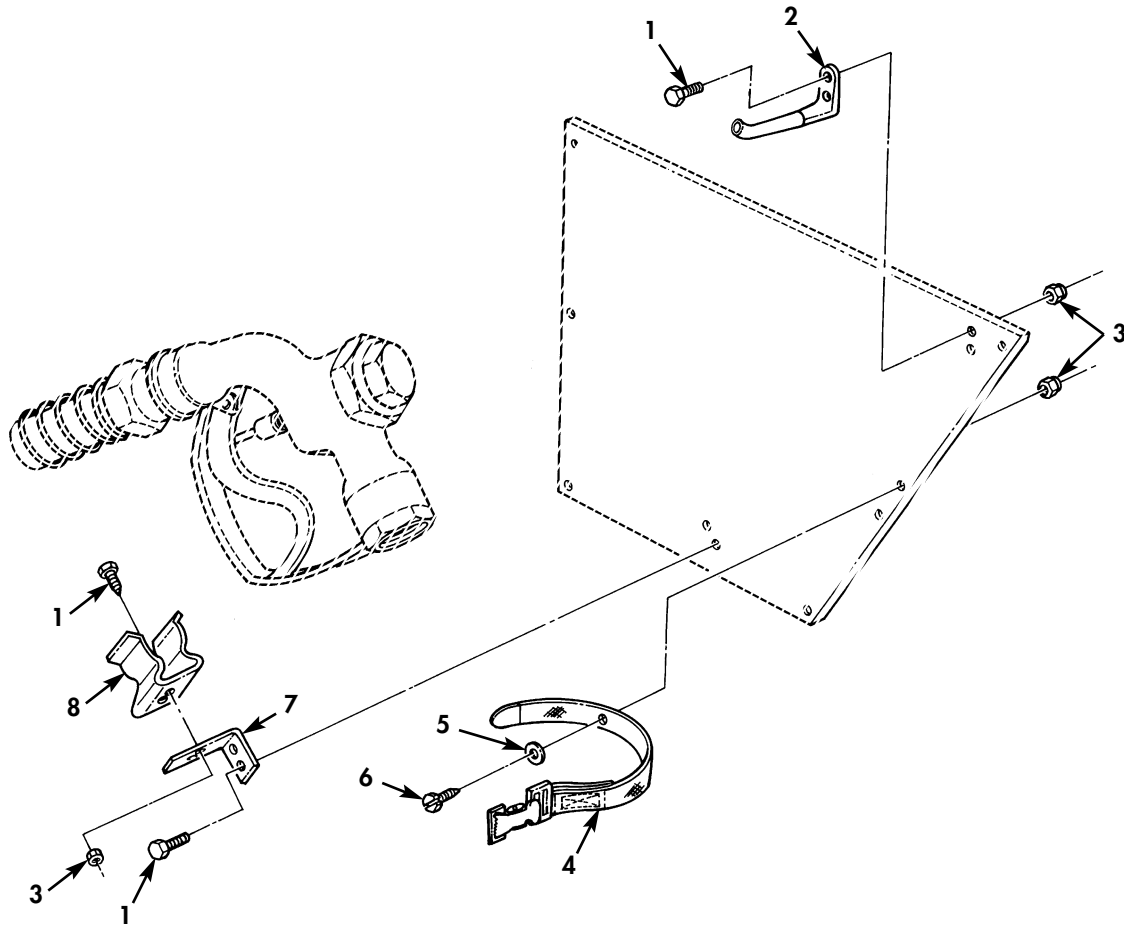

Figure 138. Water Nozzle Mounting Hardware and Related Parts.

(1) ITEM NO	(2) SMR CODE	(3) NSN	(4) CAGEC	(5) PART NUMBER	(6) DESCRIPTION AND USABLE ON CODE (UOC)	(7) QTY
GROUP 1811 BODY, WATER, AND FUEL TANK						
FIG. 138 WATER NOZZLE MOUNTING HARDWARE AND RELATED PARTS						
1	PAOZZ	5305-00-267-8953	80204	B1821BH025F063N	SCREW, CAP, HEXAGON H..... UOC: B95, B96	12
2	PFOZZ	4730-01-245-3681	19207	12301141	NOZZLE, SPRAY, FLUID-..... UOC: B95, B96	2
3	PAOZZ	5310-00-935-9022	81349	M45913/3-4FG8C	NUT, SELF-LOCKING, HE..... UOC: B95, B96	12
4	PAOZZ	5340-00-586-7579	19207	8690464	STRAP, WEBBING..... UOC: B95, B96	2
5	PAOZZ	5310-00-809-4058	96906	MS27183-10	WASHER, FLAT..... UOC: B95, B96	2
6	PAOZZ	5305-00-145-8367	96906	MS51850-85	SCREW, TAPPING..... UOC: B95, B96	14
7	PAOZZ	5340-01-241-6490	19207	12301140	BRACKET, ANGLE..... UOC: B95, B96	2
8	PFOZZ	5340-01-240-7277	19207	12301143	CLIP, SPRING TENSION..... UOC: B95, B96	2

END OF FIGURE

FIELD AND SUSTAINMENT MAINTENANCE  
REPAIR PARTS AND SPECIAL TOOLS LIST

TRUCK, CARGO: 2-1/2-TON, 6X6, M44A2 SERIES TRUCKS (MULTIFUEL)

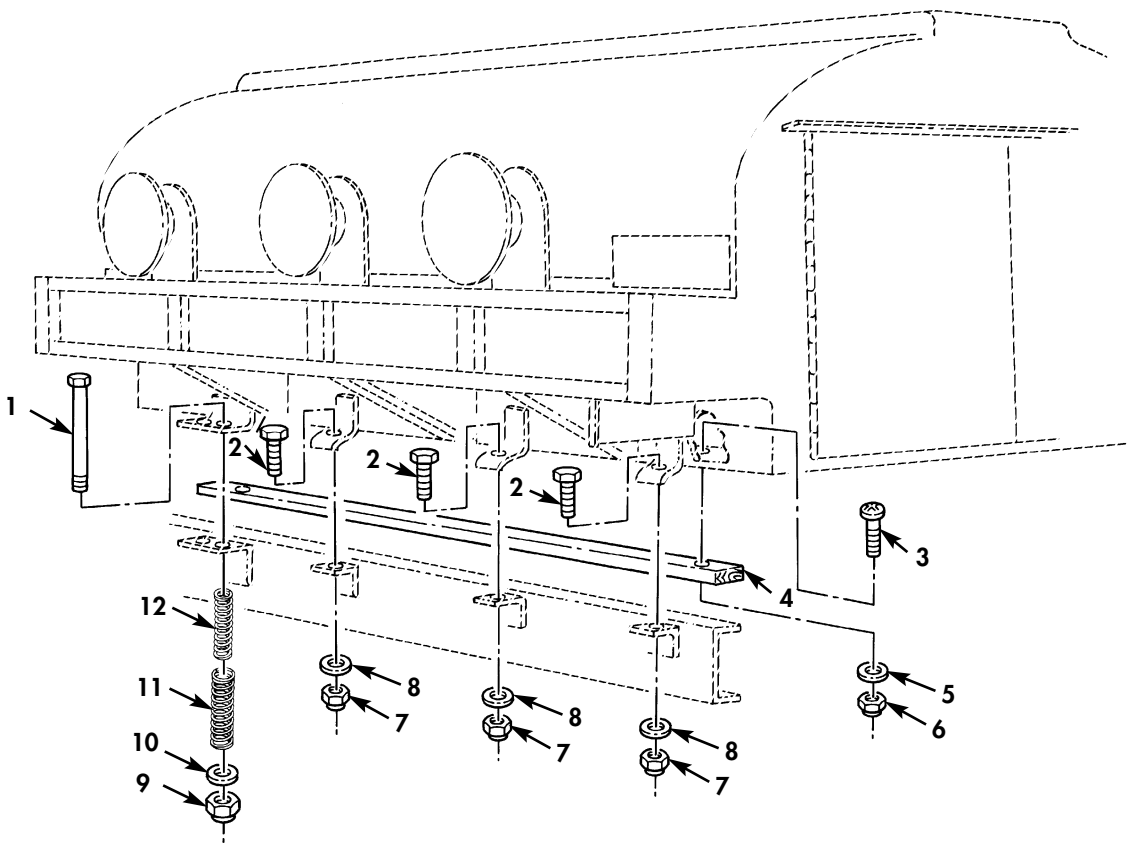

Figure 139. Fuel Tank Body Mounting Hardware and Related Parts.



(1) ITEM NO	(2) SMR CODE	(3) NSN	(4) CAGEC	(5) PART NUMBER	(6) DESCRIPTION AND USABLE ON CODE (UOC)	(7) QTY
GROUP 1811 BODY,WATER,AND FUEL TANK						
FIG. 139 FUEL TANK BODY MOUNTING HARDWARE AND RELATED PARTS						
1	PAFZZ	5306-00-739-7982	19207	7397982	BOLT,MACHINE..... UOC:503,506	4
2	PAFZZ	5305-00-926-1826	80204	B1821BH075F275N	SCREW,CAP,HEXAGON H..... UOC:503,506	6
3	PAFZZ	5305-00-269-3242	80204	B1821BH038F200N	SCREW,CAP,HEXAGON H..... UOC:503,506	4
4	MFFZZ		19207	10937160	SILL MAKE FROM WOOD,P/N 12319E0080, LENGTH AS REQUIRED..... UOC:503,506	2
5	PAFZZ	5310-00-080-6004	96906	MS27183-14	WASHER,FLAT..... UOC:503,506	4
6	PAFZZ	5310-00-959-1488	81349	M45913/2-6FG5C	NUT,SELF-LOCKING,HE..... UOC:503,506	4
7	PAFZZ	5310-00-935-3569	81349	M45913/3-12FG8C	NUT,SELF-LOCKING,HE..... UOC:503,506	6
8	PAFZZ	5310-00-809-8533	96906	MS27183-23	WASHER,FLAT..... UOC:503,506	6
9	PAFZZ	5310-00-225-6408	81349	M45913/1-10FG5C	NUT,SELF-LOCKING,HE..... UOC:503,506	4
10	PAFZZ	5310-00-823-8803	96906	MS27183-21	WASHER,FLAT..... UOC:503,506	4
11	PAFZZ	5360-00-737-2793	61465	2014104	SPRING,HELICAL,COMP..... UOC:503,506	4
12	PAFZZ	5360-00-737-2792	61465	2014103	SPRING,HELICAL,COMP..... UOC:503,506	4

END OF FIGURE

FIELD AND SUSTAINMENT MAINTENANCE  
REPAIR PARTS AND SPECIAL TOOLS LIST

TRUCK, CARGO: 2-1/2-TON, 6X6, M44A2 SERIES TRUCKS (MULTIFUEL)

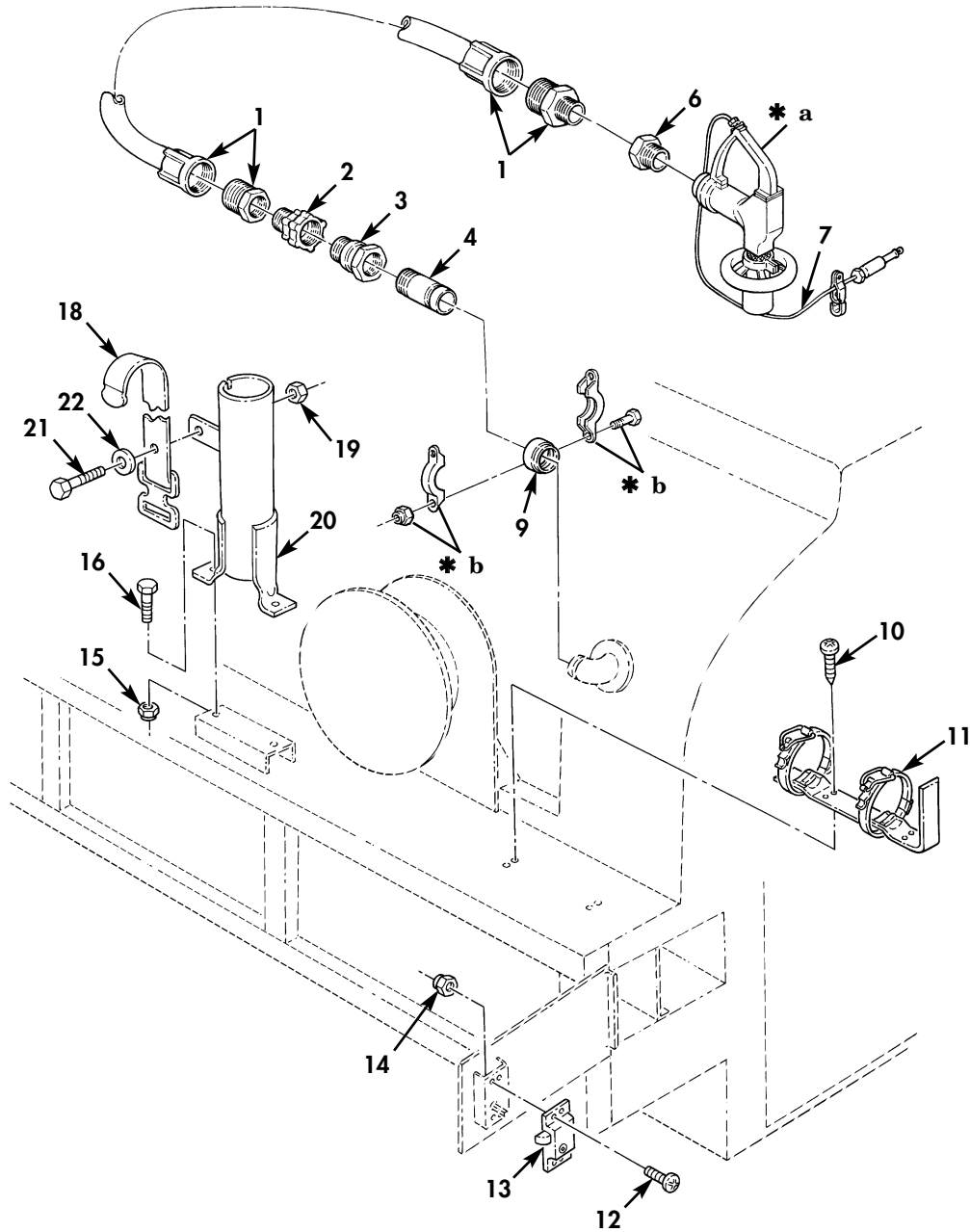
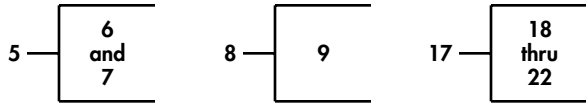

- \* a PART OF ITEM 5
- \* b PART OF ITEM 8

Figure 140. Fuel Nozzle, Hose, and Holder Assembly.

(1) ITEM NO	(2) SMR CODE	(3) NSN	(4) CAGEC	(5) PART NUMBER	(6) DESCRIPTION AND USABLE ON CODE (UOC)	(7) QTY
GROUP 1811 BODY,WATER,AND FUEL TANK						
FIG. 140 FUEL NOZZLE,HOSE,AND HOLDER ASSEMBLY						
1	PAOZZ	4720-00-884-4841	61125	10872248	HOSE ASSEMBLY,NONME..... UOC:503,506	1
2	PAOZZ	4730-00-999-9636	98889	2 1-1/2X1-1/2	COUPLING,PIPE..... UOC:503,506	1
3	PAOZZ	4730-00-760-5881	19207	10900297	BUSHING,PIPE..... UOC:503,506	1
4	PAOZZ	4710-00-401-4375	19207	10872249	PIPE,METALLIC..... UOC:503,506	1
5	PAOZZ	4930-01-022-7901	19207	12275441-2	NOZZLE,FUEL AND OIL..... UOC:503,506	1
6	PAOZZ	4730-00-268-7479	96906	MS14315-22X	.BUSHING,PIPE..... UOC:503,506	1
7	PAOZZ	5920-01-259-6483	81349	M83413/10-1	.DISCHARGER,ELECTROS..... UOC:503,506	1
8	PAOZZ	4730-00-825-0616	79154	75-2	COUPLING,CLAMP,PIPE..... UOC:503,506	1
9	PAOZZ	5330-00-978-9575	79154	T75-2	.SEAL,NONMET GASKET..... UOC:503,506	1
10	PAOZZ	5305-00-432-4206	96906	MS51861-50	SCREW,TAPPING..... UOC:503,506	8
11	PAOZZ	4210-01-189-6452	19207	12255633-3	EXTINGUISHER,FIRE..... UOC:503,506	2
12	PAOZZ	5305-00-993-2738	96906	MS35207-280	SCREW,MACHINE..... UOC:503,506	8
13	PAOZZ	5340-00-598-3072	19220	5604RH	LATCH,RIM R.H..... UOC:503,506	1
13	PAOZZ	5340-00-933-6064	19220	5667LH-25	LOCK,RIM L.H..... UOC:503,506	1
14	PAOZZ	5310-00-877-5796	80205	MS21044N4	NUT,SELF-LOCKING,HE..... UOC:503,506	8
15	PAOZZ	5310-00-959-1488	81349	M45913/2-6FG5C	NUT,SELF-LOCKING,HE..... UOC:503,506	2
16	PAOZZ	5305-00-269-3236	80204	B1821BH038F100N	SCREW,CAP,HEXAGON H..... UOC:503,506	2
17	PFOZZ	2510-01-179-9068	19207	10872213	RACK,NOZZLE STORAGE..... UOC:503,506	1
18	XBOZZ		21450	592659	.STRAP..... UOC:503,506	1
19	PAOZZ	5310-00-984-3807	81349	M45913/1-5FG5C	.NUT,SELF-LOCKING,HE..... UOC:503,506	1
20	XAOZZ		19207	10872214	.RACK..... UOC:503,506	1
21	XBOZZ		96906	MS51106-333	.SCREW,CAP,HEXAGON..... UOC:503,506	1
22	PAOZZ	5310-00-167-0767	80205	AN970-5	.WASHER,FLAT..... UOC:503,506	1

END OF FIGURE

FIELD AND SUSTAINMENT MAINTENANCE  
REPAIR PARTS AND SPECIAL TOOLS LIST

TRUCK, CARGO: 2-1/2-TON, 6X6, M44A2 SERIES TRUCKS (MULTIFUEL)

1 — 2  
thru  
17

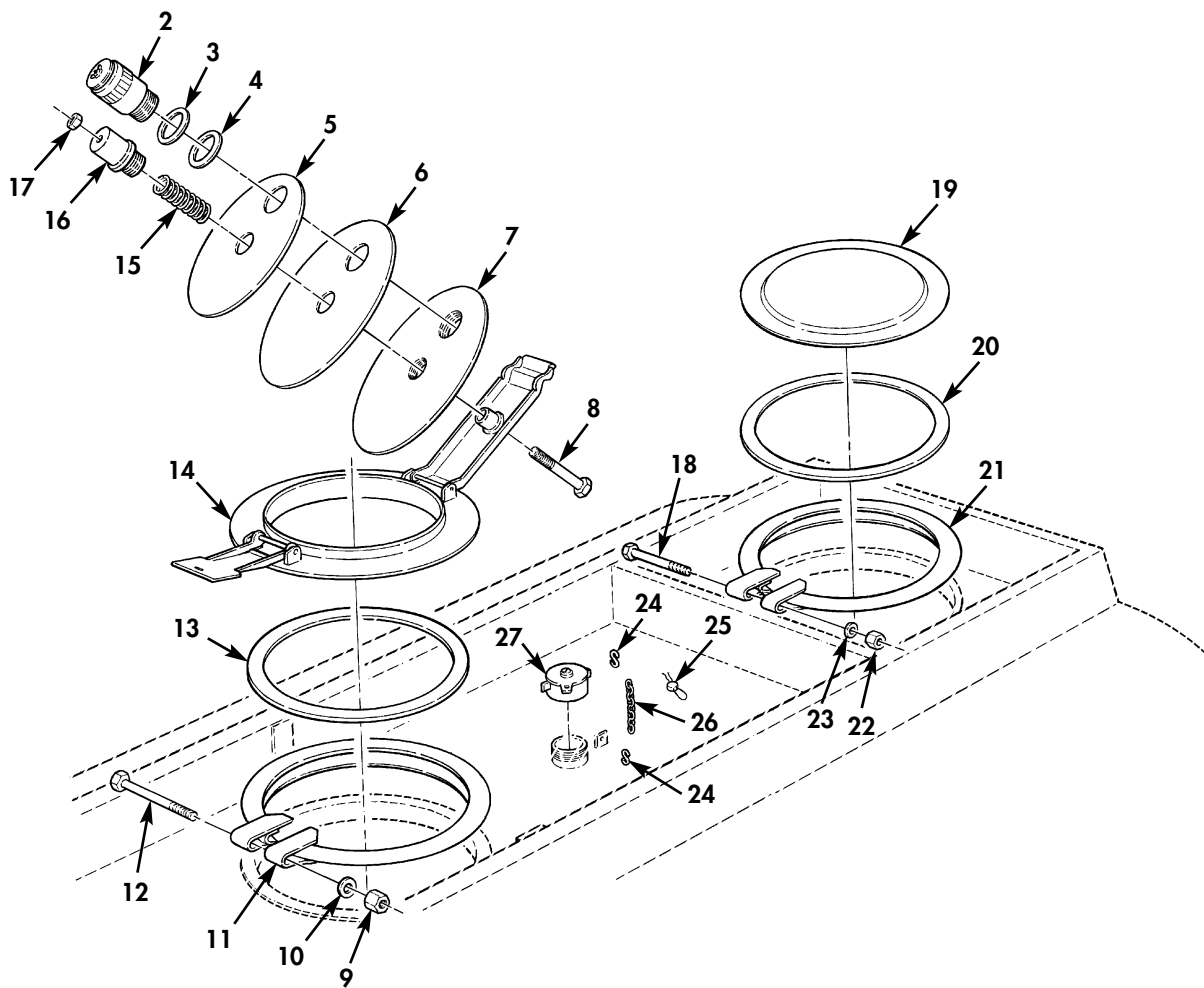

Figure 141. Fuel Tank Body Manhole, Cap, and Cover.

(1) ITEM NO	(2) SMR CODE	(3) NSN	(4) CAGEC	(5) PART NUMBER	(6) DESCRIPTION AND USABLE ON CODE (UOC)	(7) QTY
GROUP 1811 BODY,WATER,AND FUEL TANK						
FIG. 141 FUEL TANK BODY MANIFOLD, CAP,AND COVER						
1	XDOOO		19207	12300667	MANHOLE ASSY..... UOC:503,506	2
2	PAOZZ	4820-01-121-1533	13226	V-6238-AL	.VALVE,RELIEF,PRESSU..... UOC:503,506	1
3	PAOZZ	5365-00-959-7592	13226	3023AL	.SHIM..... UOC:503,506	1
4	PAOZZ	5330-01-246-1043	13226	3716 VT	.GASKET..... UOC:503,506	1
5	PAOZZ	4930-01-133-8026	13226	6091-SL	.COVER,FILL..... UOC:503,506	1
6	PAOZZ	5330-01-131-9380	13226	3249-BU	.GASKET, FILL..... UOC:503,506	1
7	PAOZZ	5330-01-077-3930	13226	3213-SL	.GASKET..... UOC:503,506	1
8	PAOZZ	5305-01-133-8614	96906	MS16208-88	.SCREW,CAP,HEXAGON H..... UOC:503,506	1
9	PAOZZ	5310-01-031-6204	19207	11621289	.NUT,PLAIN,HEXAGON..... UOC:503,506	1
10	PAOZZ	5310-01-030-4563	19207	11621288	.WASHER,FLAT..... UOC:503,506	1
11	PFOZZ		13226	3028-SL	.CLAMPING RING..... UOC:503,506	1
12	PAOZZ	5306-01-077-5119	13226	3029-SL	.BOLT,MACHINE..... UOC:503,506	1
13	PAOZZ	5330-00-852-5277	13226	3025CB	.GASKET..... UOC:503,506	1
14	PFOZZ		13226	6027-SL	.CLOSURE ASSEMBLY..... UOC:503,506	1
15	PAOZZ	5360-01-132-0909	99161	3250-CP	.SPRING,HELICAL,COMP..... UOC:503,506	1
16	PFOZZ	5306-01-125-8977	99161	3247-SS	.SPRING..... UOC:503,506	1
17	PAOZZ	5310-00-965-1800	96906	MS51971-4	.NUT,PLAIN,HEXAGON..... UOC:503,506	1
18	PAOZZ	5306-00-143-1638	19207	8360466	BOLT,MACHINE..... UOC:503,506	1
19	PFOZZ	2510-00-134-5118	19207	10937346	COVER,MANHOLE..... UOC:503,506	1
20	PAOZZ	5330-00-852-5277	13226	3025CB	.GASKET..... UOC:503,506	1
21	PAOZZ	5340-00-437-7183	19207	10937342	RING,LOCKING,ACCESS..... UOC:503,506	1
22	PAOZZ	5310-00-143-6227	19207	7739811	NUT,PLAIN,HEXAGON..... UOC:503,506	1
23	PAOZZ	5310-00-110-2667	19207	7739810	WASHER,FLAT..... UOC:503,506	1
24	PAOZZ	4030-00-270-5436	96906	MS87006-3	HOOK,CHAIN,S..... UOC:503,506	4
25	PAOZZ		21450	583068	SEAL,ANTIPIILFERAGE..... UOC:503,506	2
26	MOOZZ		88044	42-C-14854-200	CHAIN MAKE FROM CHAIN,P/N RRC271, LENGTH AS REQUIRED..... UOC:503,506	2
27	PAOZZ	2590-00-134-5062	19207	10947580	CAP,FILLER OPENING..... UOC:503,506	2

END OF FIGURE

FIELD AND SUSTAINMENT MAINTENANCE  
REPAIR PARTS AND SPECIAL TOOLS LIST

TRUCK, CARGO: 2-1/2-TON, 6X6, M44A2 SERIES TRUCKS (MULTIFUEL)

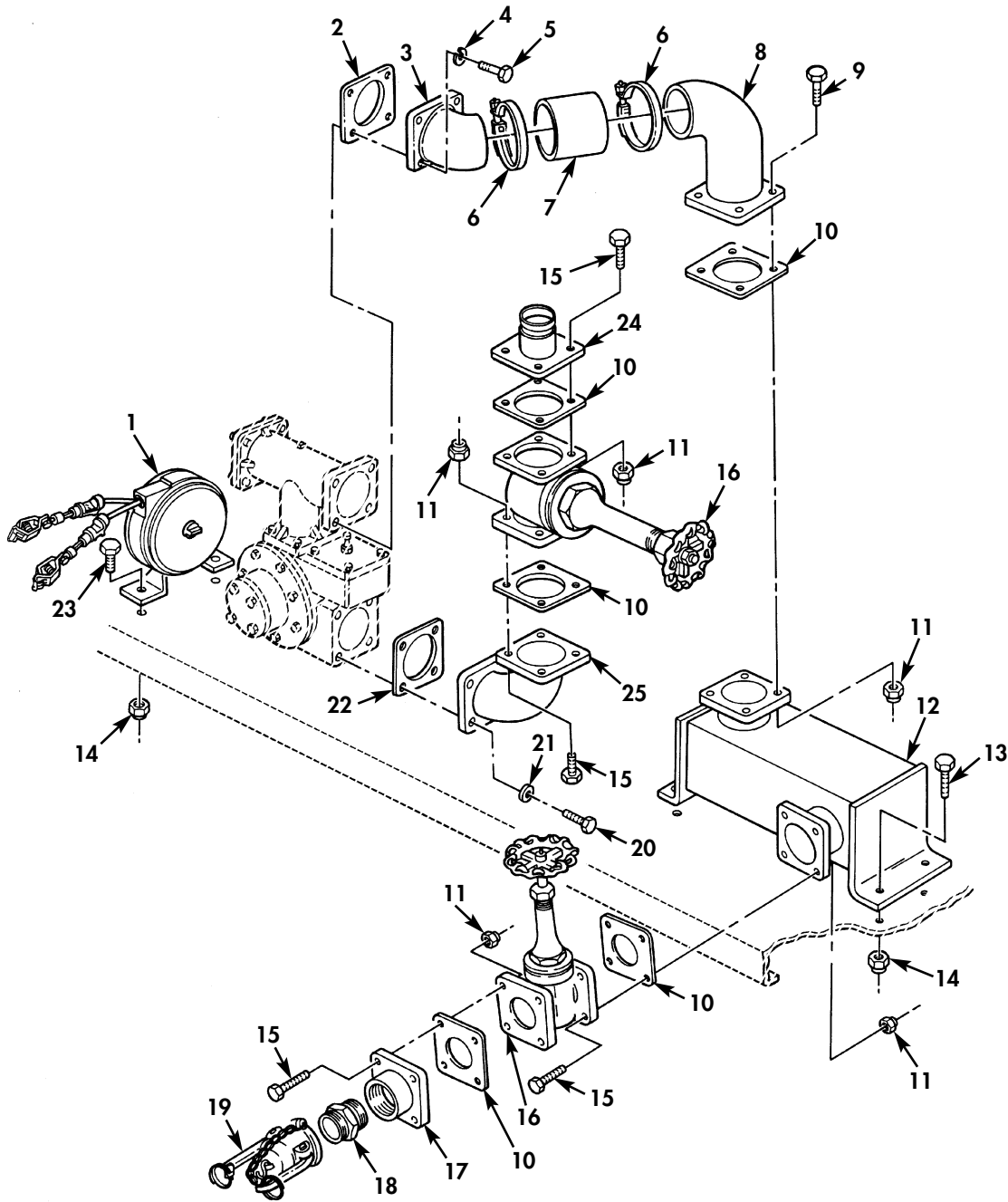

Figure 142. Delivery Pump and Gate Valve Assembly.

(1) ITEM NO	(2) SMR CODE	(3) NSN	(4) CAGEC	(5) PART NUMBER	(6) DESCRIPTION AND USABLE ON CODE (UOC)	(7) QTY
GROUP 1811 BODY, WATER, AND FUEL TANK						
FIG. 142 DELIVERY PUMP AND GATE VALVE ASSEMBLY						
1	PAOZZ	5340-00-993-4785	19207	10896721	RETRACTOR, CABLE..... UOC: 503, 506	1
2	PAOZZ	5330-00-832-7875	19207	8327875	GASKET..... UOC: 503, 506	1
3	PAOZZ	4730-00-700-7972	19207	10937293	ELBOW, FLANGE..... UOC: 503, 506	1
4	PAOZZ	5310-00-584-5272	80205	MS35338-48	WASHER, LOCK..... UOC: 503, 506	4
5	PAOZZ	5305-00-044-4153	80205	MS90725-109	SCREW, CAP, HEXAGON H..... UOC: 503, 506	4
6	PAOZZ	4730-00-684-6266	8W928	320-62-287S	CLAMP, HOSE..... UOC: 503, 506	2
7	PAOZZ	4720-00-456-1782	19207	10937305	HOSE, NONMETALLIC..... UOC: 503, 506	1
8	PAOZZ	4730-00-700-7981	19207	10937291	ELBOW, FLANGE TO TUB..... UOC: 503, 506	1
9	PAOZZ	5305-00-719-5219	96906	MS90727-111	SCREW, CAP, HEXAGON H..... UOC: 503, 506	4
10	PAOZZ	5330-00-832-7597	19207	8327597	GASKET..... UOC: B95, B96	5
11	PAOZZ	5310-00-877-5795	80205	MS21044-N8	NUT, SELF-LOCKING, HE..... UOC: 503, 506	20
12	PAOZZ	2590-00-930-5959	19207	10937241	MANIFOLD, FUEL DRAIN..... UOC: 503, 506	4
13	PAOZZ	5305-00-269-3236	80204	B1821BH038F100N	SCREW, CAP, HEXAGON H..... UOC: 503, 506	4
14	PAOZZ	5310-00-959-1488	81349	M45913/2-6FG5C	NUT, SELF-LOCKING, HE..... UOC: 503, 506	4
15	PAOZZ	5305-00-725-4183	80205	MS90726-113	SCREW, CAP, HEXAGON H..... UOC: 503, 506	16
16	PFOZZ	4820-00-832-7793	19207	8327793	VALVE, GATE..... UOC: 503, 506	2
17	PFOZZ	5310-01-128-5598	19207	10937317	NUT, PLAIN, PLATE..... UOC: 503, 506	1
18	PAOZZ	4730-01-128-5520	19207	10871853	ADAPTER, STRAIGHT, PI..... UOC: 503, 506	1
19	PAOZZ	4730-00-936-4584	58536	AA593261X25	CAP, QUICK DISCONN..... UOC: 503, 506	1
20	PAOZZ	5305-01-140-9118	80204	B1821BH038C088N	SCREW, CAP, HEXAGON H..... UOC: 503, 506	4
21	PAOZZ	5310-00-637-9541	96906	MS35338-46	WASHER, LOCK..... UOC: 503, 506	4
22	PAOZZ	5330-00-832-7848	14153	00737 SH41 ST164	GASKET..... UOC: 503, 506	1
23	PAOZZ	5305-00-269-3235	80204	B1821BH038F088N	SCREW, CAP, HEXAGON H..... UOC: 503, 506	2
24	PAOZZ	4710-01-105-3047	19207	10937292	TUBE, VALVE, SHUTOFF..... UOC: 503, 506	1
25	PAOZZ	4730-00-700-7983	19207	10937289	ELBOW, FLANGE..... UOC: 503, 506	1

END OF FIGURE

FIELD AND SUSTAINMENT MAINTENANCE  
REPAIR PARTS AND SPECIAL TOOLS LIST

TRUCK, CARGO: 2-1/2-TON, 6X6, M44A2 SERIES TRUCKS (MULTIFUEL)

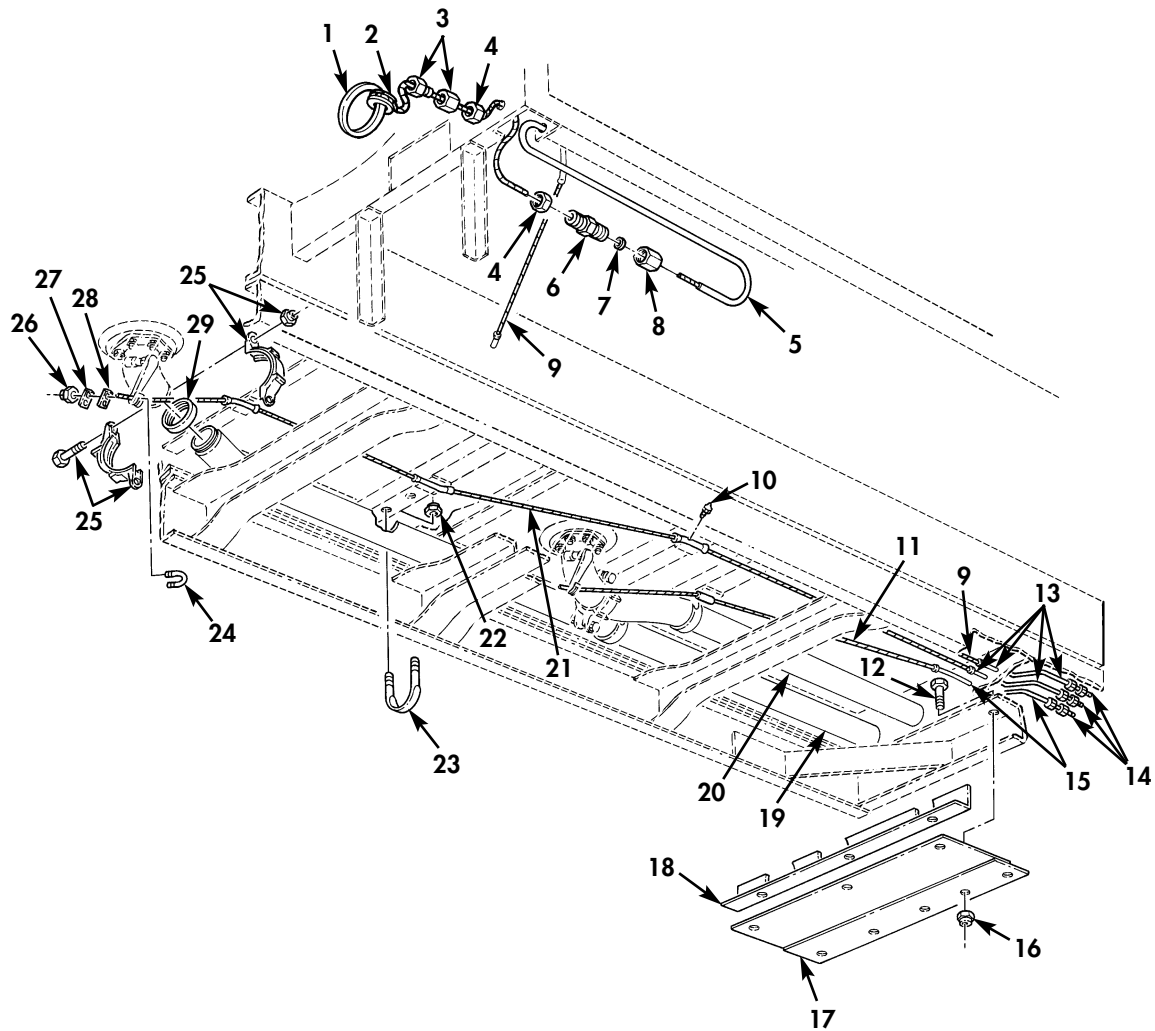

Figure 143. Discharge Tube and Valve Control.



(1) ITEM NO	(2) SMR CODE	(3) NSN	(4) CAGEC	(5) PART NUMBER	(6) DESCRIPTION AND USABLE ON CODE (UOC)	(7) QTY
GROUP 1811 BODY, WATER, AND FUEL TANK						
FIG. 143 DISCHARGE TUBE AND VALVE CONTROL						
1	PAOZZ	5365-00-477-6815	19207	10872251	RING, CONNECTING, ROU..... UOC: 503, 506	1
2	PFOZZ	4030-01-288-6722	21450	507421	THIMBLE, ROPE..... UOC: 503, 506	1
3	PAOZZ	4030-00-838-3533	96906	MS16843-1	CLAMP, WIRE ROPE, THR..... UOC: 503, 506	1
4	PAOZZ	4730-00-689-1231	96906	MS51812-5A	NIPPLE, TUBE..... UOC: 503, 506	2
5	PFOZZ	4710-00-455-9358	19207	10937333	TUBE, BENT, METALLIC..... UOC: 503, 506	1
6	PAOZZ	4730-00-025-7508	96906	MS51823-5	NUT, TUBE COUPLING..... UOC: 503, 506	1
7	PAOZZ	4730-00-988-3064	96906	MS39210-5	NUT, TUBE COUPLING..... UOC: 503, 506	1
8	PAOZZ	4730-00-989-1096	96906	MS51825-5B	SLEEVE, CLINCH, TUBE..... UOC: 503, 506	1
9	MOOZZ		19207	10937151-1	CABLE MAKE FROM WIRE ROPE, P/N 9328392, LENGTH AS REQUIRED..... UOC: 503, 506	1
10	PAOZZ	4730-00-050-4203	81343	AS15001-1	FITTING, LUBRICATION..... UOC: 503, 506	6
11	MOOZZ		19207	10937151-3	CABLE MAKE FROM WIRE ROPE, P/N 9328392, LENGTH AS REQUIRED..... UOC: 503, 506	1
12	PAOZZ	5306-00-225-9088	96906	MS90726-33	BOLT, MACHINE..... UOC: 503, 506	13
13	XBOZZ		19207	10937334	TUBE, BENT, METALLIC..... UOC: 503, 506	2
14	PFOZZ	4730-00-833-0508	96906	MS51819-7	ADAPTER, STRAIGHT, PI..... UOC: 503, 506	3
15	XBOZZ		19207	10937335	TUBE, BENT, METALLIC..... UOC: 503, 506	1
16	PAOZZ	5310-00-984-3807	81349	M45913/1-5FG5C	NUT, SELF-LOCKING, HE..... UOC: 503, 506	13
17	PFOZZ	5340-01-184-1925	19207	10937280	PLATE, MENDING..... UOC: 503, 506	1
18	PFOZZ	5340-01-187-0524	19207	10937278	BRACKET, ANGLE..... UOC: 503, 506	1
19	PFOZZ	4710-00-462-8508	19207	10937325	TUBE, BENT, METALLIC..... UOC: 503, 506	1
20	PFOZZ	4710-00-485-9650	19207	10937324	TUBE, BENT, METALLIC..... UOC: 503, 506	1
21	MOOZZ		19207	10937151-2	CABLE MAKE FROM WIRE ROPE, P/N 938392, LENGTH AS REQUIRED..... UOC: 503, 506	1
22	PAOZZ	5310-00-225-6993	81349	M45913/1-8CG5C	NUT, SELF-LOCKING, HE..... UOC: 503, 506	10
23	PAOZZ	5306-00-335-4699	19207	8330918	BOLT, U..... UOC: 503, 506	5
24	PAOZZ	5306-00-630-2349	19207	10937338	BOLT, U..... UOC: B95, B96	2
25	PAOZZ	4730-00-855-4919	79154	10871852-1	COUPLING, CLAMP, PIPE..... UOC: 503, 506	4
26	PAOZZ	5310-00-088-1251	81349	M45913/1-4CG5C	NUT, SELF-LOCKING, HE..... UOC: 503, 506	4
27	PAOZZ	5961-00-240-2783	81349	JANTX1N3031B-1	SEMICONDUCTOR DEVIC.....	2

(1) ITEM NO	(2) SMR CODE	(3) NSN	(4) CAGEC	(5) PART NUMBER	(6) DESCRIPTION AND USABLE ON CODE (UOC)	(7) QTY
28	PFOZZ	5365-01-231-3336	19207	10947595	UOC:503,506 SPACER,PLATE.....	2
29	PAOZZ	5330-00-930-5953	19207	10871869-1	UOC:503,506 SEAL,NONMETALLIC SP..... UOC:503,506	4

END OF FIGURE



FIELD AND SUSTAINMENT MAINTENANCE  
REPAIR PARTS AND SPECIAL TOOLS LIST

TRUCK, CARGO: 2-1/2-TON, 6X6, M44A2 SERIES TRUCKS (MULTIFUEL)

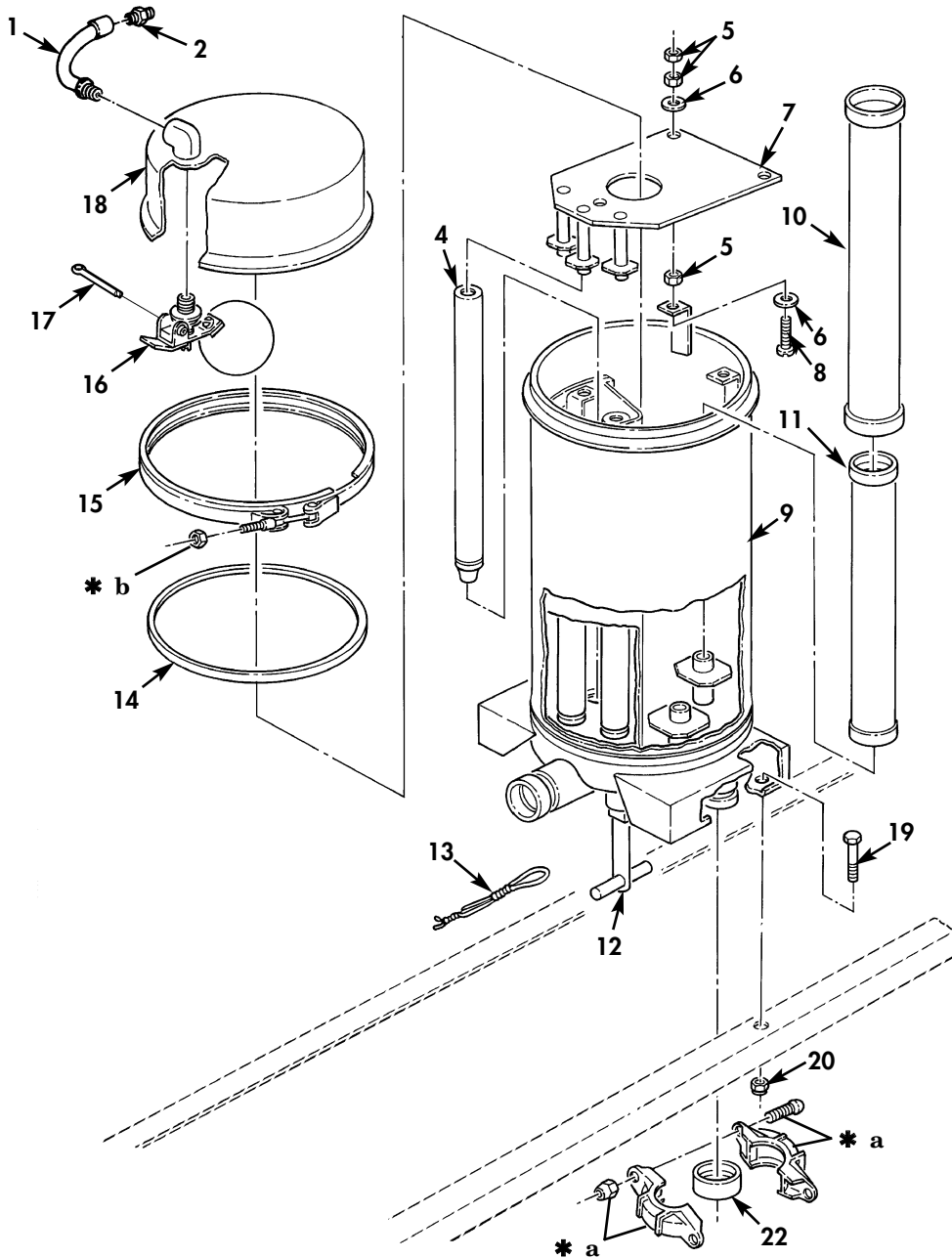
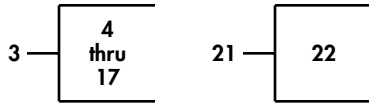

- \* a PART OF ITEM 21
- \* b PART OF ITEM 15

Figure 144. Segregator Assembly and Related Parts.

(1) ITEM NO	(2) SMR CODE	(3) NSN	(4) CAGEC	(5) PART NUMBER	(6) DESCRIPTION AND USABLE ON CODE (UOC)	(7) QTY
GROUP 1811 BODY, WATER, AND FUEL TANK						
FIG. 144 SEGREGATOR ASSEMBLY AND RELATED PARTS						
1	PAOZZ	4720-01-076-9360	19207	11608966	HOSE ASSEMBLY, NONME..... UOC: 503, 506	1
2	PAFZZ	4730-00-722-4896	88044	AN816-6-6J	ADAPTER, STRAIGHT, PI..... UOC: 503, 506	1
3	PFOOO	4930-00-407-0663	19207	10937281	FILTER-SEPARATOR, LI..... UOC: 503, 506	1
4	PAOZZ	4330-00-872-1779	87405	GNG-220	.FILTER ELEMENT, FLUI..... UOC: 503, 506	3
5	PAOZZ	5310-00-903-5966	96906	MS51971-1	.NUT, PLAIN, HEXAGON..... UOC: 503, 506	9
6	PAOZZ	5310-00-582-5677	80205	MS15795-810	.WASHER, FLAT..... UOC: 503, 506	6
7	PAOZZ	4330-01-155-5322	19207	10937262	.BRACKET, FILTER MOUN..... UOC: 503, 506	1
8	PAOZZ	5305-01-241-3959	88044	AN500D416-24	.SCREW, MACHINE..... UOC: 503, 506	3
9	XAOZZ		19207	10937254	.HOUSING..... UOC: 503, 506	1
10	PAOZZ	2940-01-128-5528	19207	10947584	.FILTER, FLUID..... UOC: 503, 506	3
11	PAOZZ	4330-00-983-0998	13573	14208	.FILTER ELEMENT, FLUI..... UOC: 503, 506	3
12	PAOZZ	2590-00-903-0525	19207	10937314	.VALVE ASSEMBLY..... UOC: 503, 506	1
13	PAOZZ		81346	ASTM A641	.WIRE, NONELECTRICAL..... UOC: 503, 506	1
14	PAOZZ	5331-00-903-0523	19207	10947593	.O-RING, GASKET..... UOC: 503, 506	1
15	PAOZZ	5342-00-903-0528	19207	10947588	.COUPLING, CLAMP, GROO..... UOC: 503, 506	1
16	PAOZZ	2590-00-903-0524	19207	11601708	.VALVE ASSEMBLY, VENT..... UOC: 503, 506	1
17	PAOZZ	5315-00-842-3044	96906	MS24665-283	.COTTER, PIN..... UOC: 503, 506	1
18	XBOZZ		19207	10937266	.COVER, FILTER-SEPARA..... UOC: 503, 506	1
19	PAOZZ	5305-00-269-3236	80204	B1821BH038F100N	SCREW, CAP, HEXAGON H..... UOC: 503, 506	4
20	PAOZZ	5310-00-959-1488	81349	M45913/2-6FG5C	NUT, SELF-LOCKING, HE..... UOC: 503, 506	4
21	PAOZZ	4730-00-825-0616	79154	75-2	COUPLING, CLAMP, PIPE..... UOC: 503, 506	1
22	PFOZZ	5330-00-978-9575	79154	T75-2	.SEAL, NONMET GASKET..... UOC: 503, 506	1

END OF FIGURE

FIELD AND SUSTAINMENT MAINTENANCE  
REPAIR PARTS AND SPECIAL TOOLS LIST

TRUCK, CARGO: 2-1/2-TON, 6X6, M44A2 SERIES TRUCKS (MULTIFUEL)

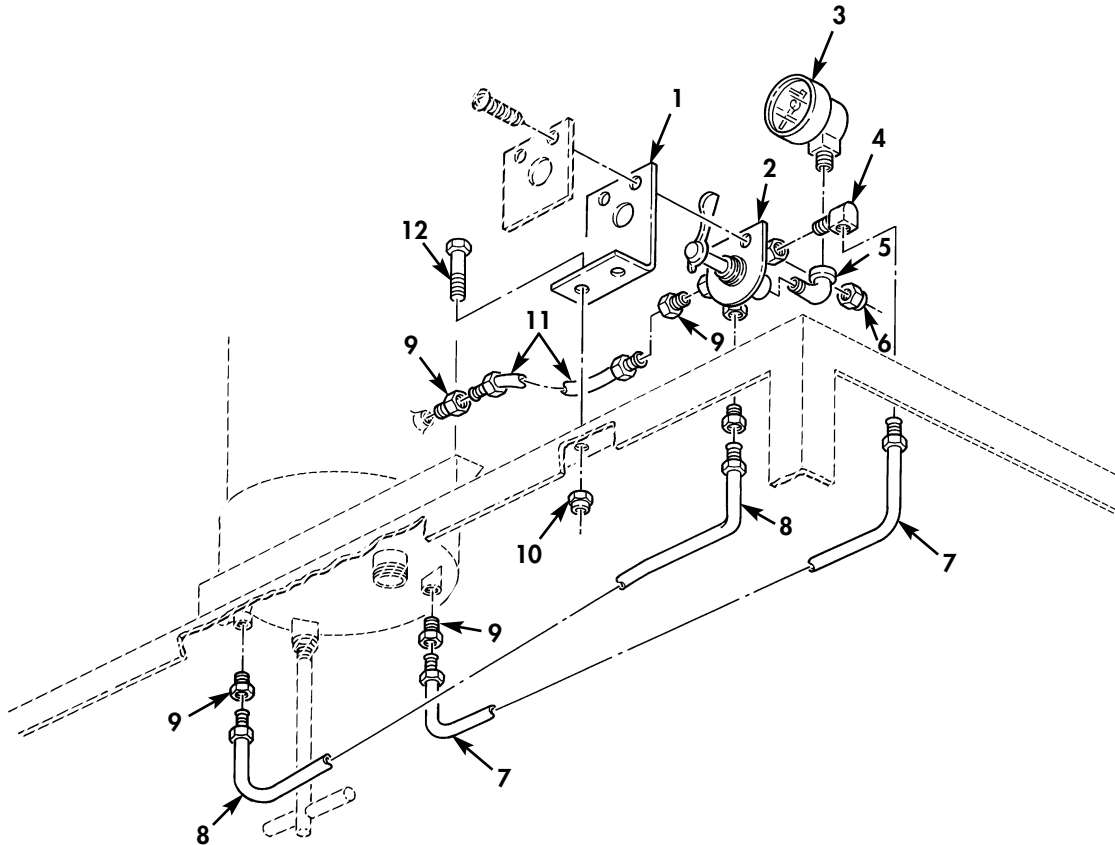

Figure 145. Segregator Element Test Valve and Related Parts.

(1) ITEM NO	(2) SMR CODE	(3) NSN	(4) CAGEC	(5) PART NUMBER	(6) DESCRIPTION AND USABLE ON CODE (UOC)	(7) QTY
GROUP 1811 BODY, WATER, AND FUEL TANK						
FIG. 145 SEGREGATOR ELEMENT TEST VALVE AND RELATED PARTS						
1	PFOZZ	5340-01-179-9173	19207	10937320	BRACKET, ANGLE..... UOC: 503, 506	1
2	PAOZZ	4820-01-332-0215	19207	12356770	VALVE, ROTARY, DIRECT..... UOC: 503, 506	1
3	PAOZZ	6685-00-514-3286	38508	J8048Z-001	GAUGE, PRESSURE, DIAL..... UOC: 503, 506	1
4	PFOZZ	4730-00-277-8643	81343	4-4 040202B	ELBOW, PIPE TO TUBE..... UOC: 503, 506	1
5	PAOZZ	4730-00-277-5553	96906	MS51952-2	ELBOW, PIPE..... UOC: 503, 506	1
6	PAOZZ	5310-00-877-5796	80205	MS21044N4	NUT, SELF-LOCKING, HE..... UOC: 503, 506	2
7	MOOZZ		19207	10937322	TUBE ASSEMBLY, METAL MAKE FROM TUBE, P/N 8689206, LENGTH AS REQUIRED..... UOC: 503, 506	1
8	MOOZZ		19207	10937323	TUBE ASSEMBLY, METAL MAKE FROM TUBE, P/N 8689206, LENGTH AS REQUIRED..... UOC: 503, 506	1
9	PAOZZ	4730-00-424-5871	63477	F8082	ADAPTER, STRAIGHT, PI..... UOC: 503, 506	5
10	PAOZZ	5310-00-959-1488	81349	M45913/2-6FG5C	NUT, SELF-LOCKING, HE..... UOC: 503, 506	2
11	PFOZZ	4710-01-226-8068	19207	10937855	TUBE ASSEMBLY, METAL..... UOC: 503, 506	1
12	PAOZZ	5305-00-269-3236	80204	B1821BH038F100N	SCREW, CAP, HEXAGON H..... UOC: 503, 506	2

END OF FIGURE

FIELD AND SUSTAINMENT MAINTENANCE  
REPAIR PARTS AND SPECIAL TOOLS LIST

TRUCK, CARGO: 2-1/2-TON, 6X6, M44A2 SERIES TRUCKS (MULTIFUEL)

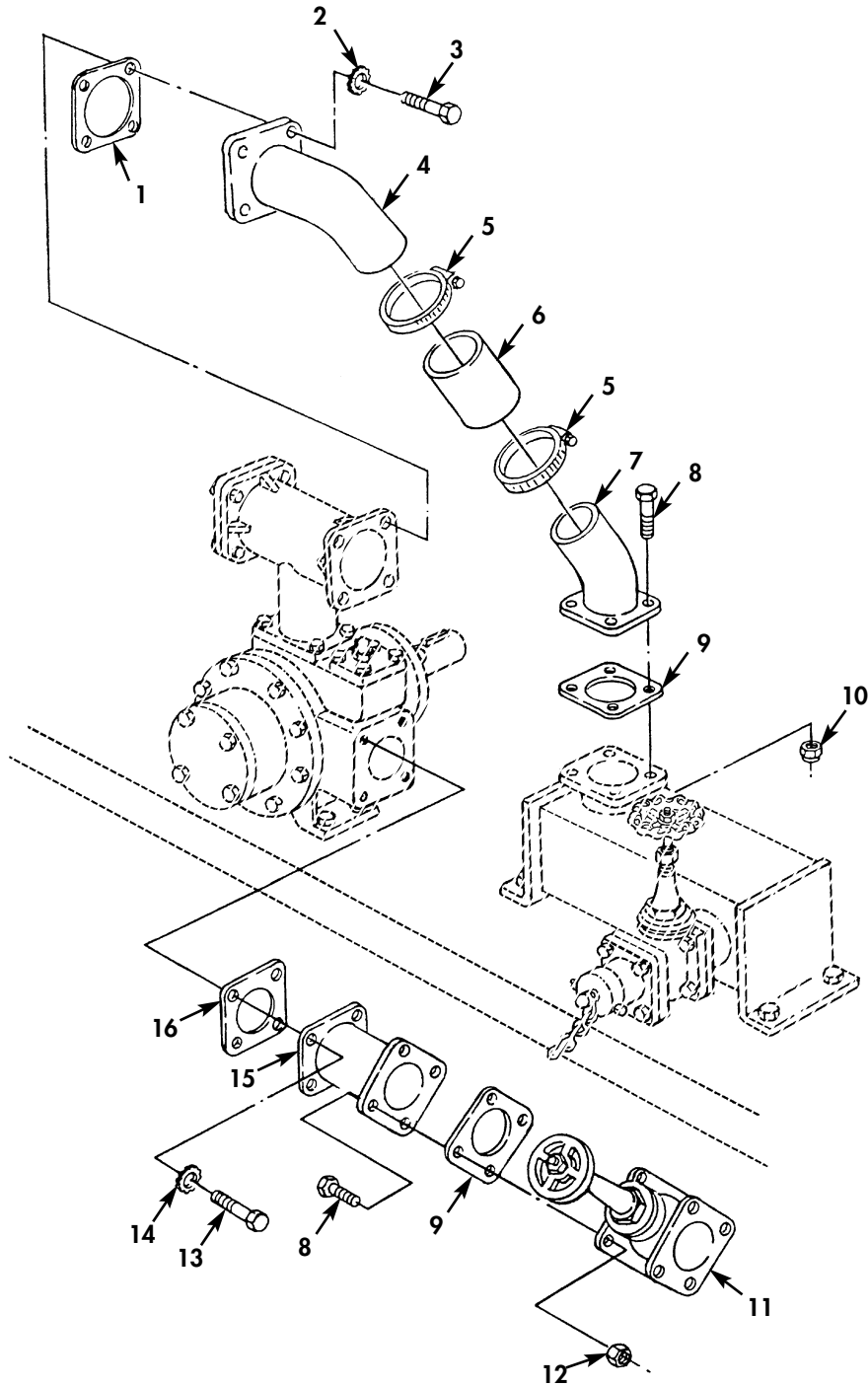

Figure 146. Fuel Tank Compartment – Partial Explode.



(1) ITEM NO	(2) SMR CODE	(3) NSN	(4) CAGEC	(5) PART NUMBER	(6) DESCRIPTION AND USABLE ON CODE (UOC)	(7) QTY
GROUP 1811 BODY, WATER, AND FUEL TANK						
FIG. 146 FUEL TANK COMPARTMENT PARTIAL EXPLODE						
1	PAOZZ	5330-00-832-7875	19207	8327875	GASKET..... UOC: 503, 506	1
2	PAOZZ	5310-00-209-5116	96906	MS35335-37	WASHER, LOCK..... UOC: 503, 506	4
3	PAOZZ	5305-00-044-4153	80205	MS90725-109	SCREW, CAP, HEXAGON H..... UOC: 503, 506	4
4	XBOZZ		19207	10897054	TUBE..... UOC: 503, 506	1
5	PAOZZ	4730-00-901-6178	96906	MS21920-22	CLAMP, HOSE..... UOC: 503, 506	2
6	PAOZZ		19207	10872337	HOSE..... UOC: 503, 506	1
7	XBOZZ		19207	10897062	TUBE..... UOC: 503, 506	1
8	PAOZZ	5305-00-725-4183	80205	MS90726-113	SCREW, CAP, HEXAGON H..... UOC: 503, 506	12
9	PAOZZ	5330-00-832-7597	19207	8327597	GASKET..... UOC: 503, 506	3
10	PAOZZ	5310-00-877-5795	96906	MS21044N8	NUT, SELF-LOCKING, HE..... UOC: 503, 506	16
11	PAOZZ	4820-00-832-7793	19207	8327793	VALVE, GATE..... UOC: 503, 506	1
12	XBOZZ		19207	10872366	SLEEVE..... UOC: 503, 506	2
13	PAOZZ	5305-00-115-9526	80204	B1821BH038C075D	SCREW, CAP, HEXAGON H..... UOC: 503, 506	4
14	PAOZZ	5310-00-627-6128	96906	MS35335-35	WASHER, LOCK..... UOC: 503, 506	4
15	XBOZZ		19207	10897060	TUBE CONNECTOR..... UOC: 503, 506	1
16	PAOZZ	5330-00-832-7848	14153	00737 SH41 ST164	GASKET..... UOC: 503, 506	2

END OF FIGURE

FIELD AND SUSTAINMENT MAINTENANCE  
REPAIR PARTS AND SPECIAL TOOLS LIST

TRUCK, CARGO: 2-1/2-TON, 6X6, M44A2 SERIES TRUCKS (MULTIFUEL)

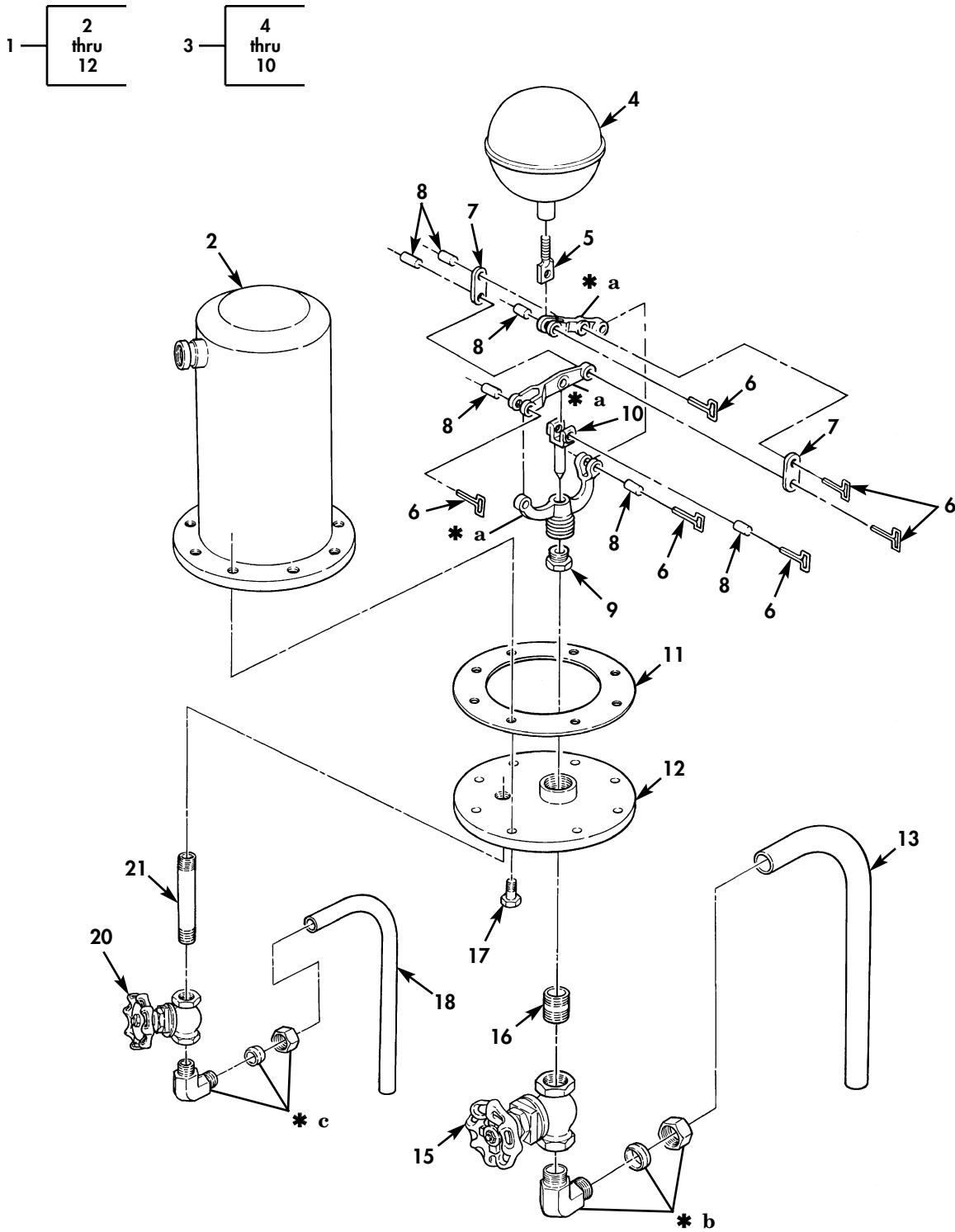

1 — 2 thru 12

3 — 4 thru 10

- \* a PART OF ITEM 3
- \* b PART OF ITEM 14
- \* c PART OF ITEM 19

Figure 147. Automatic Dump Valve and Sump Assembly.

(1) ITEM NO	(2) SMR CODE	(3) NSN	(4) CAGEC	(5) PART NUMBER	(6) DESCRIPTION AND USABLE ON CODE (UOC)	(7) QTY
GROUP 1811 BODY,WATER,AND FUEL TANK						
FIG. 147 AUTOMATIC DUMP VALVE AND SUMP ASSEMBLY						
1	PAFFF	2590-00-177-8251	19207	10937246	PUMP AND VALVE ASSE..... UOC:503,506	1
2	PFZZ	2910-00-880-4155	19207	10937244	.HEAD,FLUID FILTER..... UOC:503,506	1
3	PAFZZ	4820-00-176-4589	19207	10947552	.VALVE ASSEMBLY..... UOC:503,506	1
4	PFZZ	2510-01-183-8334	19207	11640550	..FLOAT,TANK BODY..... UOC:503,506	1
5	XAFZZ		19207	11640549	..CONNECTING LINK..... UOC:503,506	1
6	XAFZZ		19207	11640540	..COTTER PIN..... UOC:503,506	6
7	XAFZZ		19207	11640539	..LINK..... UOC:503,506	2
8	XAFZZ		19207	11640544	..PIVOT..... UOC:503,506	6
9	XAFZZ		19207	11640548	..VALVE SEAT ASSEMBLY..... UOC:503,506	1
10	XAFZZ		19207	11640545	..CLIP AND VALVE ASSE..... UOC:503,506	1
11	PAFZZ	5330-00-489-8346	19207	10937245	.GASKET..... UOC:503,506	1
12	PFZZ		19207	10937243	.COVER,ACCESS..... UOC:503,506	1
13	PAFZZ	4710-01-179-9284	19207	10937791	TUBE,BENT,METALLIC..... UOC:503,506	1
14	PAFZZ	4730-00-278-5578	96906	MS51815-18A	ELBOW,PIPE TO TUBE..... UOC:503,506	1
15	PAFZZ	4820-00-930-5957	19207	10906312	VALVE,GLOBE..... UOC:503,506	1
16	PAFZZ	4730-00-193-2707	96906	MS51846-6	NIPPLE,PIPE..... UOC:503,506	1
17	PAFZZ	5305-00-576-5417	80205	MS35307-360	.SCREW,CAP,HEXAGON H..... UOC:503,506	8
18	PAFZZ	4710-01-179-9285	19207	10937792	TUBE,BENT,METALLIC..... UOC:503,506	1
19	PAFZZ	4730-00-289-1923	96906	MS51815-11	ELBOW,PIPE TO TUBE..... UOC:503,506	1
20	PAFZA	4820-00-227-0166	63686	3058	VALVE,GLOBE..... UOC:503,506	1
21	PAFZZ	4730-00-196-1993	96906	MS51846-67	NIPPLE,PIPE..... UOC:503,506	1

END OF FIGURE

FIELD AND SUSTAINMENT MAINTENANCE  
REPAIR PARTS AND SPECIAL TOOLS LIST

TRUCK, CARGO: 2-1/2-TON, 6X6, M44A2 SERIES TRUCKS (MULTIFUEL)

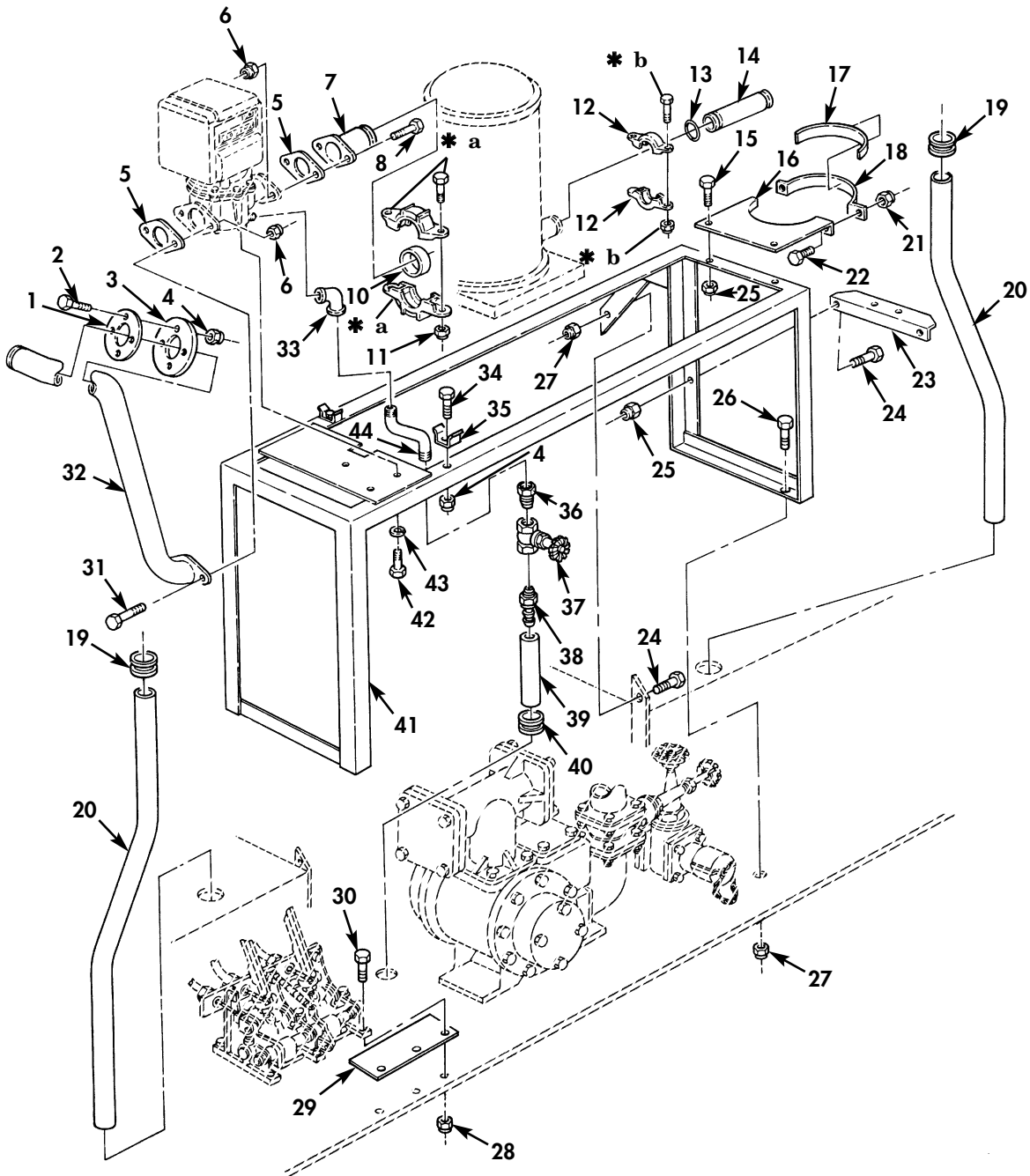
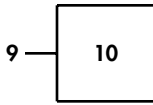

- \* a PART OF ITEM 9
- \* b PART OF ITEM 12

Figure 148. Fuel Tank Rear Compartment.

(1) ITEM NO	(2) SMR CODE	(3) NSN	(4) CAGEC	(5) PART NUMBER	(6) DESCRIPTION AND USABLE ON CODE (UOC)	(7) QTY
GROUP 1811 BODY, WATER, AND FUEL TANK						
FIG. 148 FUEL TANK REAR COMPARTMENT						
1	PFOZZ	5365-00-459-8476	19207	10872334	SPACER, PLATE..... UOC: 503, 506	1
2	PAOZZ	5305-00-267-8954	80204	B1821BH025F125N	SCREW, CAP, HEXAGON H..... UOC: 503, 506	4
3	PAOZZ	5310-00-176-6632	19207	10872343	WASHER, FLAT..... UOC: 503, 506	1
4	PAOZZ	5310-00-877-5796	80205	MS21044N4	NUT, SELF-LOCKING, HE..... UOC: 503, 506	6
5	PAOZZ	5330-00-930-5952	19207	10937302	GASKET..... UOC: 503, 506	2
6	PAOZZ	5310-00-225-6408	81349	M45913/1-10FG5C	NUT, SELF-LOCKING, HE..... UOC: 503, 506	1
7	PBOZZ	4710-01-191-6219	19207	10937294-2	TUBE ASSEMBLY, METAL..... UOC: 503, 506	1
8	PAFZZ	5305-00-726-2550	80204	B1821BH063F175N	SCREW, CAP, HEXAGON H..... UOC: 503, 506	2
9	PAOZZ	4730-01-245-3956	19207	10871852-4	COUPLING, CLAMP, PIPE..... UOC: 503, 506	1
10	PAOZZ	5330-00-978-9575	79154	T75-2	.SEAL, NONMET GASKET..... UOC: 503, 506	1
11	PAOZZ	5310-00-225-6408	81349	M45913/1-10FG5C	LOCKING, NUT..... UOC: 503, 506	1
12	XDOZZ		79154	C-010-077-P-T0	COUPLING, CLAMP, PIPE..... UOC: 503, 506	2
13	PAOZZ	5330-00-978-9575	79154	T75-2	SEAL, NONMETALLIC..... UOC: 503, 506	1
14	PAOZZ	4710-01-179-9279	19207	10937304	PIPE, METALLIC..... UOC: 503, 506	1
15	PAOZZ	5305-00-269-3235	80204	B1821BH038F088N	SCREW, CAP, HEXAGON H..... UOC: 503, 506	2
16	PBOZZ	5340-01-179-9069	19207	10937298	BRACKET, MOUNTING..... UOC: 503, 506	1
17	PAOZZ	9320-00-403-0957	19207	10937301	RUBBER STRIP..... UOC: 503, 506	1
18	PAOZZ	5340-00-479-2945	19207	10937299	STRAP, RETAINING..... UOC: 503, 506	1
19	PAOZZ	4730-00-909-8627	01276	FF9311-36	CLAMP, HOSE..... UOC: 503, 506	4
20	PFOZZ	4710-00-498-3863	19207	10937306-1	TUBING, NONMETALLIC..... UOC: 503, 506	1
21	PAOZZ	5310-00-959-1488	81349	M45913/2-6FG5C	NUT, SELF-LOCKING, HE..... UOC: 503, 506	2
22	PAOZZ	5305-00-269-3234	80204	B1821BH038F075N	SCREW, CAP, HEXAGON H..... UOC: 503, 506	2
23	PAOZZ	5340-01-179-9174	19207	10937297	BRACKET, ANGLE..... UOC: 503, 506	1
24	PAOZZ	5305-00-269-3236	80204	B1821BH038F100N	SCREW, CAP, HEXAGON H..... UOC: 503, 506	2
25	PAOZZ	5310-00-959-1488	81349	M45913/2-6FG5C	NUT, SELF-LOCKING, HE..... UOC: 503, 506	4
26	PAOZZ	5305-00-725-0154	80204	B1821BH050F138N	SCREW, CAP, HEXAGON H..... UOC: 503, 506	6
27	PAOZZ	5310-00-877-5795	96906	MS21044N8	NUT, SELF-LOCKING, HE..... UOC: 503, 506	6
28	PAOZZ	5310-00-877-5796	80205	MS21044N4	NUT, SELF-LOCKING, HE..... UOC: 503, 506	3
29	XDOZZ		19207	10937309	PLATE, IDENTIFICATIO.....	1

(1) ITEM NO	(2) SMR CODE	(3) NSN	(4) CAGEC	(5) PART NUMBER	(6) DESCRIPTION AND USABLE ON CODE (UOC)	(7) QTY
30	PAOZZ	5305-00-068-0515	80204	B1821BH025F100N	UOC:503,506 SCREW,CAP,HEXAGON H.....	3
31	PAOZZ	5305-00-726-2551	80204	B1821BH063F200N	UOC:503,506 SCREW,CAP,HEXAGON H.....	2
32	PAOZZ	4710-00-700-8013	19207	10937290	UOC:503,506 TUBE ASSEMBLY,FLANG.....	1
33	PAOZZ	4730-00-253-5757	21450	120145	UOC:503,506 ELBOW,PIPE.....	1
34	PAOZZ	5306-00-068-0514	80204	B1821BH025F088N	UOC:503,506 BOLT,MACHINE.....	2
35	PFOZZ	5340-00-489-8344	19207	10872336	UOC:503,506 CLIP,SPRING TENSION.....	2
36	PAOZZ	4730-00-817-6578	80204	ANSI/ASME B16.15 1/2X3/8MPT	UOC:503,506 BUSHING,PIPE.....	1
37	PAOZA	4820-00-227-0166	63686	3058	UOC:503,506 VALVE,GLOBE.....	1
38	PAOZZ	4730-01-344-2534	19207	12301251-1	UOC:503,506 ADAPTER,STRAIGHT,PI.....	1
39	MOOZZ		19207	10862173-1	UOC:503,506 HOSE,RUBBER MAKE FROM HOSE,P/N 839981,LENGTH AS REQUIRED.....	1
40	PAOZZ	5325-00-171-6387	96906	MS35489-51	UOC:503,506 GROMMET,NONMETALLIC.....	1
41	PFOZZ	2540-01-179-9070	19207	10937165	UOC:503,506 STAND,SEGREGATOR.....	1
42	PAOZZ	5305-00-721-5492	80204	B1821BH038C063N	UOC:503,506 SCREW,CAP,HEXAGON H.....	3
43	PAOZZ	5310-00-637-9541	96906	MS35338-46	UOC:503,506 WASHER,LOCK.....	3
44	PFOZZ	4710-01-054-9786	19207	10937296	UOC:503,506 PIPE,BENT,METALLIC.....	1

END OF FIGURE



FIELD AND SUSTAINMENT MAINTENANCE  
REPAIR PARTS AND SPECIAL TOOLS LIST

TRUCK, CARGO: 2-1/2-TON, 6X6, M44A2 SERIES TRUCKS (MULTIFUEL)

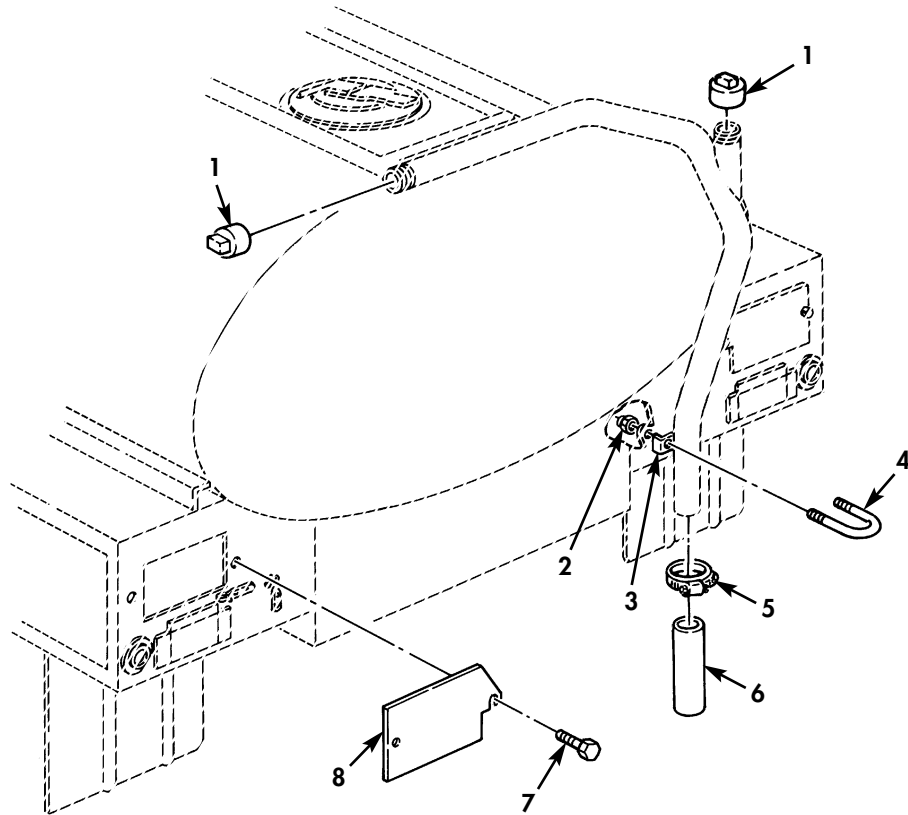

Figure 149. Fuel Tank Overflow and Tubes and Related Parts.



(1) ITEM NO	(2) SMR CODE	(3) NSN	(4) CAGEC	(5) PART NUMBER	(6) DESCRIPTION AND USABLE ON CODE (UOC)	(7) QTY
GROUP 1811 BODY, WATER, AND FUEL TANK						
FIG. 149 FUEL TANK OVERFLOW AND TUBES AND RELATED PARTS						
1	PAOZZ	4730-00-221-2143	96906	MS20913-12S	PLUG, PIPE..... UOC: 503, 506	2
2	PAOZZ	5310-00-877-5796	80205	MS21044N4	NUT, SELF-LOCKING, HE..... UOC: 503, 506	2
3	PAOZZ	5340-00-182-5583	19207	10937340	BRACKET, DOUBLE ANGL..... UOC: 503, 506	1
4	PAOZZ	5306-01-272-5438	19207	10937339	BOLT, U..... UOC: 503, 506	1
5	PAOZZ	4730-00-909-8627	01276	FF9311-36	CLAMP, HOSE..... UOC: 503, 506	1
6	PFOZZ	4720-01-226-8024	19207	10937350	HOSE, NONMETALLIC..... UOC: 503, 506	1
7	PAOZZ	5305-00-071-2505	80204	B1821BH025C088N	SCREW, CAP, HEXAGON H..... UOC: 503, 506	4
8	XBOZZ		19207	10872218	PLATE, COVER..... UOC: 503, 506	2

END OF FIGURE



(1) ITEM NO	(2) SMR CODE	(3) NSN	(4) CAGEC	(5) PART NUMBER	(6) DESCRIPTION AND USABLE ON CODE (UOC)	(7) QTY
GROUP 1812 SPECIAL PURPOSE BODIES						
FIG. 150 VAN BODY MOUNTING HARDWARE						
1	PAHZZ	2510-01-177-4499	19207	7092266	RAIL..... UOC:510,511,516	1
2	PAHZZ	2510-01-178-7314	19207	7264779	RAIL..... UOC:510,511,516	1
3	PFHZZ	5320-01-176-9396	19207	11608955	RIVET,BLIND..... UOC:510,511,516	54
4	PAHZZ	5320-01-176-9407	19207	11608954	PLUG..... UOC:510,511,516	54
5	PAHZZ	5310-00-241-6664	96906	M45913/3-10-FG5C	NUT,SELF-LOCKING,HE..... UOC:510,511,516	4
6	PAHZZ	5306-01-175-7336	19207	7092500	BOLT,MACHINE..... UOC:510,511,516	4
7	PAHZZ	5340-00-489-0363	19207	7409030	SEAT,HELICAL COMPRE..... UOC:510,511,516	8
8	PAHZZ	5360-00-411-2511	19207	7409029	SPRING,HELICAL,COMP..... UOC:510,511,516	4
9	PAHZZ	5360-00-737-2792	61465	2014103	SPRING,HELICAL,COMP..... UOC:510,511,516	4
10	PAHZZ	5360-00-737-2793	61465	2014104	SPRING,HELICAL,COMP..... UOC:445,446	4
11	PAHZZ	5310-00-823-8803	96906	MS27183-21	WASHER,FLAT..... UOC:510,511,516	4
12	PAHZZ	5306-00-739-7982	19207	7397982	BOLT,MACHINE..... UOC:510,511,516	4
13	PAHZZ	5310-00-832-9719	81349	M45913/2-12FG5C	NUT,SELF-LOCKING,HE..... UOC:510,511,516	6
14	MOOZZ		19207	7092467	SILL,BODY VEHICULAR MAKE FROM WOOD, P/N 13219E0080,LENGTH AS REQUIRED... UOC:510,511,516	2
15	PAHZZ	5305-00-762-6041	80204	B1821BH075F250N	SCREW,CAP,HEXAGON H..... UOC:510,511,516	2
16	PAOZZ	5340-00-177-7851	19207	10871542	STRAP,RETAINING..... UOC:510,511,516	4
17	PAOZZ	5305-00-145-0596	19207	7092441	SCREW,ASSEMBLED WAS..... UOC:510,511,516	8

END OF FIGURE



FIELD AND SUSTAINMENT MAINTENANCE  
REPAIR PARTS AND SPECIAL TOOLS LIST

TRUCK, CARGO: 2-1/2-TON, 6X6, M44A2 SERIES TRUCKS (MULTIFUEL)

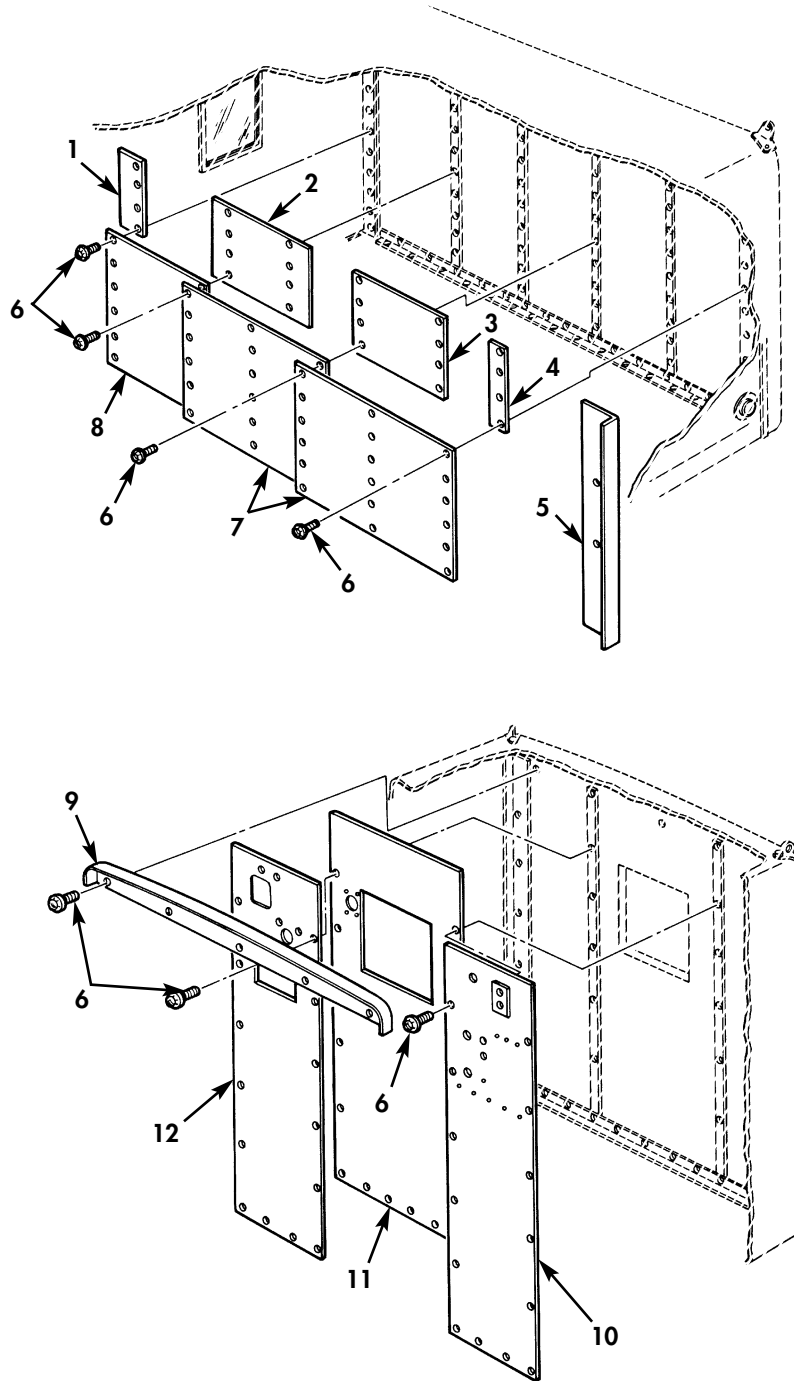

Figure 151. Van Body Interior Panels (Sheet 1 of 2).

FIELD AND SUSTAINMENT MAINTENANCE  
REPAIR PARTS AND SPECIAL TOOLS LIST

TRUCK, CARGO: 2-1/2-TON, 6X6, M44A2 SERIES TRUCKS (MULTIFUEL)

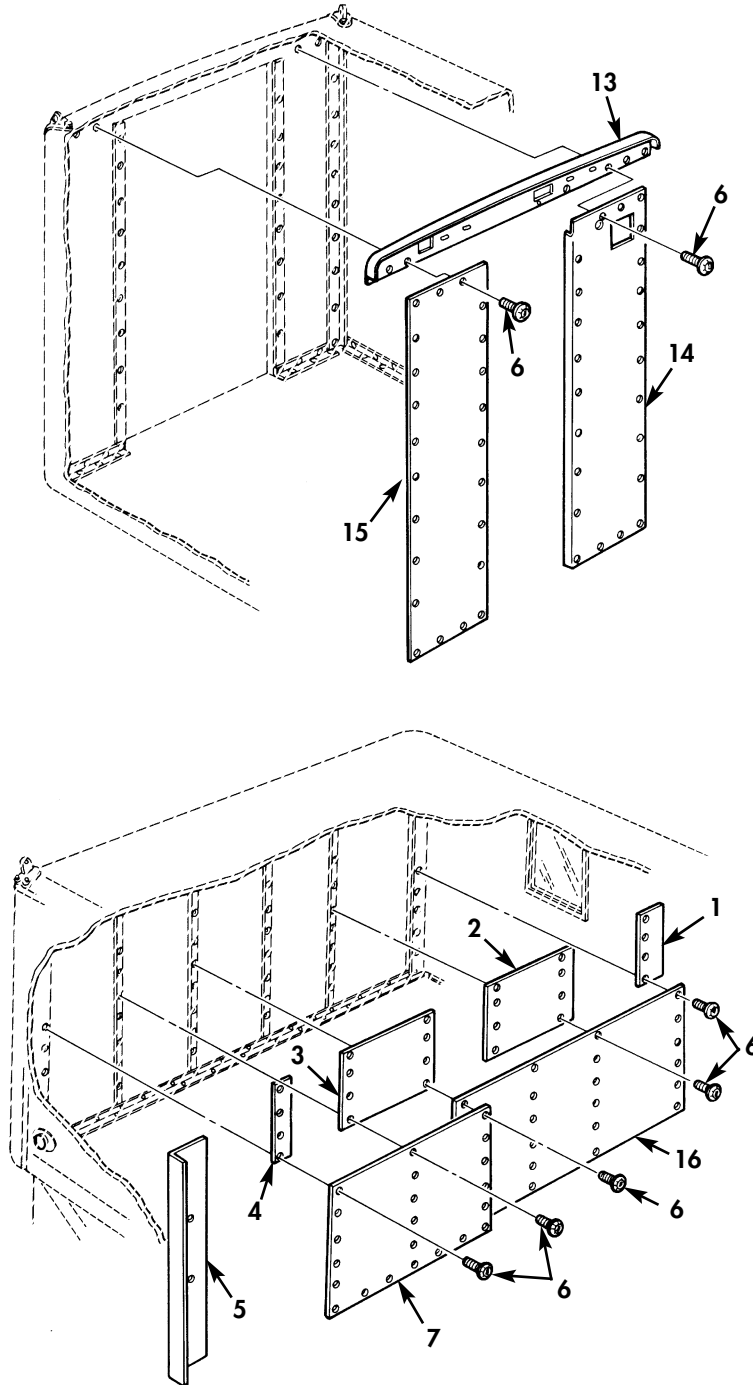

Figure 151. Van Body Interior Panels (Sheet 2 of 2).

(1) ITEM NO	(2) SMR CODE	(3) NSN	(4) CAGEC	(5) PART NUMBER	(6) DESCRIPTION AND USABLE ON CODE (UOC)	(7) QTY
GROUP 1812 SPECIAL PURPOSE BODIES						
FIG. 151 VAN BODY INTERIOR PANELS						
1	PBHZZ	2590-01-207-3522	19207	7264594	BEZEL,AUTOMOTIVE TR..... UOC:510,511,516	2
2	XBHZZ		19207	7092407	FACING..... UOC:510,511,516	2
3	PFHZZ	5340-01-235-9622	19207	7092406	PLATE,MENDING..... UOC:510,511,516	2
4	PBHZZ	2590-01-207-3523	19207	7264597	BEZEL,AUTOMOTIVE TR..... UOC:510,511,516	2
5	XDHZZ		19207	7264712	PANEL,BODY,VEHICULA..... UOC:510,511,516	2
6	PAHZZ	5305-00-696-5293	19207	455174	SCREW,ASSEMBLED WAS..... UOC:510,511,516	193
7	XDHZZ		19207	7092409	PANEL,BODY,VEHICULA..... UOC:510,511,516	3
8	PAHZZ	2510-01-178-7276	19207	7264713	PANEL,BODY,VEHICULA..... UOC:510,511,516	1
9	XDHZZ		19207	7264574	PANEL,BODY,VEHICULA..... UOC:510,511,516	1
10	PFHZZ	2510-01-178-7273	19207	7092392	PANEL,BODY,VEHICULA..... UOC:510,511,516	1
11	XBHZZ		19207	7264561	PANEL,BODY VEHICULA..... UOC:510,511,516	1
12	PFHZZ	2510-01-178-7272	19207	7264562	PANEL,BODY,VEHICULA..... UOC:510,511,516	1
13	XDHZZ		19207	7264592	PANEL,BODY,VEHICULA..... UOC:510,511,516	1
14	XBHZZ		19207	7264698	PANEL,BODY VEHICULA..... UOC:510,511,516	1
15	XDHZZ		19207	7264699	PANEL,BODY,VEHICULA..... UOC:510,511,516	1
16	PBHZZ	2510-01-207-3486	19207	7092408	PANEL,BODY,VEHICULA..... UOC:510,511,516	1

END OF FIGURE

FIELD AND SUSTAINMENT MAINTENANCE  
REPAIR PARTS AND SPECIAL TOOLS LIST

TRUCK, CARGO: 2-1/2-TON, 6X6, M44A2 SERIES TRUCKS (MULTIFUEL)

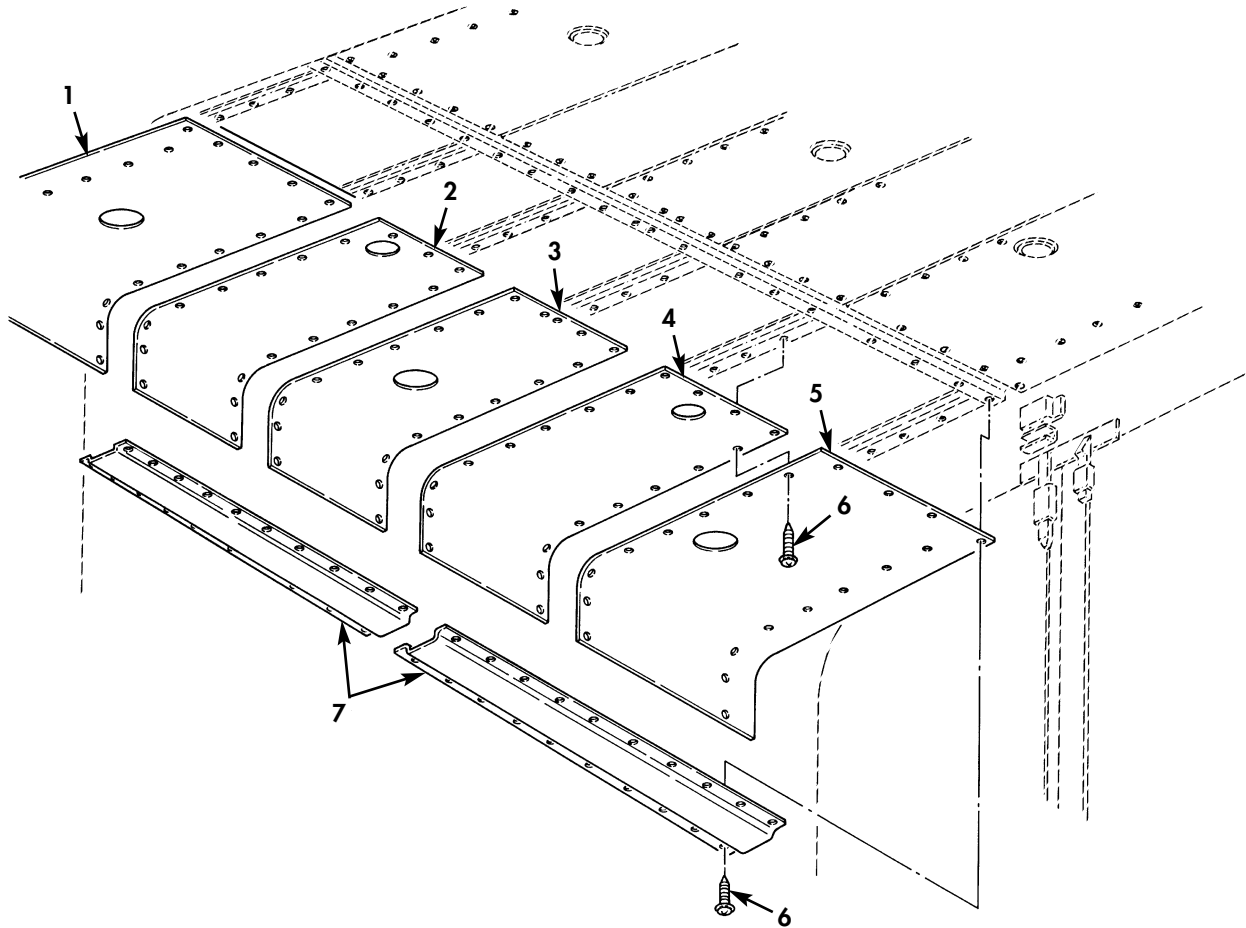

Figure 152. Van Body Ceiling Panels.



(1) ITEM NO	(2) SMR CODE	(3) NSN	(4) CAGEC	(5) PART NUMBER	(6) DESCRIPTION AND USABLE ON CODE (UOC)	(7) QTY
GROUP 1812 SPECIAL PURPOSE BODIES						
FIG. 152 VAN BODY CEILING PANELS						
1	PFHZZ	2510-01-178-7269	19207	7264686	PANEL,ROOF VEHICULA LEFT..... UOC:510,511,516	1
1	PFHZZ	2510-01-178-7270	19207	7264687	PANEL,ROOF..... UOC:510,511,516	1
2	XDHZZ		19207	7092419	PANEL,ROOF RIGHT..... UOC:510,511,516	1
2	XDHZZ		19207	7092418	PANEL,BODY,VEHICULA LEFT..... UOC:510,511,516	1
3	XDHZZ		19207	7264692	PANEL,ROOF VEHICULA LEFT..... UOC:510,511,516	1
3	XDHZZ		19207	7264693	PANEL,ROOF VEHICULA RIGHT..... UOC:510,511,516	1
4	XDHZZ		19207	7092420	PANEL,ROOF LEFT..... UOC:510,511,516	1
4	XDHZZ		19207	7092421	PANEL,ROOF VEHICULA RIGHT..... UOC:510,511,516	1
5	XDHZZ		19207	7264689	PANEL,ROOF VEHICULA RIGHT..... UOC:510,511,516	1
5	XDHZZ		19207	7264688	PANEL,BODY,VEHICULA LEFT..... UOC:510,511,516	1
6	PAHZZ	5305-00-696-5293	19207	455174	SCREW,ASSEMBLED WAS..... UOC:510,511,516	144
7	XDHZZ		19207	7264702	PANEL,BODY,VEHICULA..... UOC:510,511,516	2

END OF FIGURE

FIELD AND SUSTAINMENT MAINTENANCE  
REPAIR PARTS AND SPECIAL TOOLS LIST

TRUCK, CARGO: 2-1/2-TON, 6X6, M44A2 SERIES TRUCKS (MULTIFUEL)

9 — 10  
thru  
12

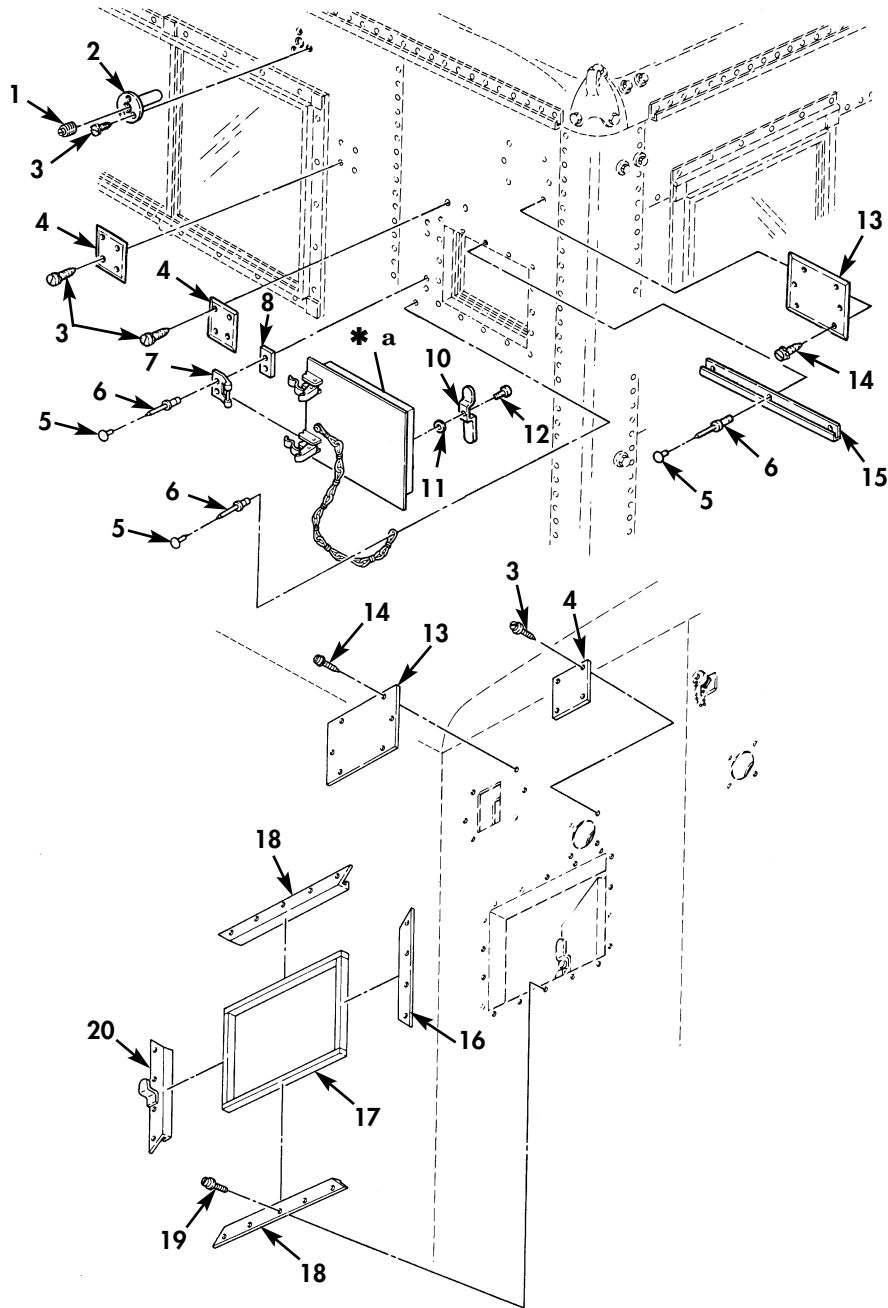

\* a PART OF ITEM 9

Figure 153. Van Body Hardware and Related Parts.

(1) ITEM NO	(2) SMR CODE	(3) NSN	(4) CAGEC	(5) PART NUMBER	(6) DESCRIPTION AND USABLE ON CODE (UOC)	(7) QTY
GROUP 1812 SPECIAL PURPOSE BODIES						
FIG. 153 VAN BODY HARDWARE AND RELATED PARTS						
1	PAFZZ	4730-01-178-7259	19207	7092458	PLUG,PIPE..... UOC:510,511,516	2
2	PAFZZ	4730-00-523-2273	61406	7264587	COUPLING,PIPE..... UOC:510,511,516	1
3	XBFZZ		19207	7092446	SCREW,ASSEMBLED WAS..... UOC:510,511,516	19
4	PAFZZ	5340-00-040-1979	19207	7092332	COVER,ACCESS..... UOC:510,511,516	4
5	XBFZZ		19207	11608954	RIVET,SOLID PLUG..... UOC:510,511,516	8
6	PFFZZ	5320-01-176-9396	19207	11608955	RIVET,BLIND..... UOC:510,511,516	8
7	PFFZZ	5340-01-178-7372	19207	7951302	HINGE,ACCESS DOOR..... UOC:510,511,516	1
8	PFFZZ	5340-01-207-3530	19207	7092334	PLATE,MENDING..... UOC:510,511,516	2
9	PFFZZ	5342-01-144-8891	19207	7264499	DOOR,ACCESS..... UOC:510,511,516	1
10	XBFZZ		19207	7264513	.HANDLE,DOOR..... UOC:510,511,516	1
11	XBFZZ		19207	7264542	.WASHER,DOOR..... UOC:510,511,516	1
12	XBFZZ		19207	7264543	.BOLT,DOOR..... UOC:510,511,516	1
13	PAFZZ	5340-00-040-1980	19207	7092333	COVER,ACCESS..... UOC:510,511,516	2
14	XBFZZ		19207	7092445	SCREW,ASSEMBLED WAS..... UOC:510,511,516	12
15	PBFZZ	2590-01-207-3517	19207	7264711	BEZEL,AUTOMOTIVE TR..... UOC:510,511,516	1
16	PBFZZ	2510-01-207-3520	19207	7264509	RETAINER,METAL..... UOC:510,511,516	1
17	XBFZZ		19207	7264501	WEATHERSEAL ASSY,DO..... UOC:510,511,516	1
18	PBFZZ	2590-01-207-3521	19207	7264508	BEZEL,AUTOMOTIVE TR..... UOC:510,511,516	2
19	PAFZZ	5305-00-696-5293	19207	455174	SCREW,ASSEMBLED WAS..... UOC:510,511,516	18
20	PBFZZ	5340-01-207-3485	19207	7092317	BRACKET,MOUNTING..... UOC:510,511,516	1

END OF FIGURE



FIELD AND SUSTAINMENT MAINTENANCE  
REPAIR PARTS AND SPECIAL TOOLS LIST

TRUCK, CARGO: 2-1/2-TON, 6X6, M44A2 SERIES TRUCKS (MULTIFUEL)

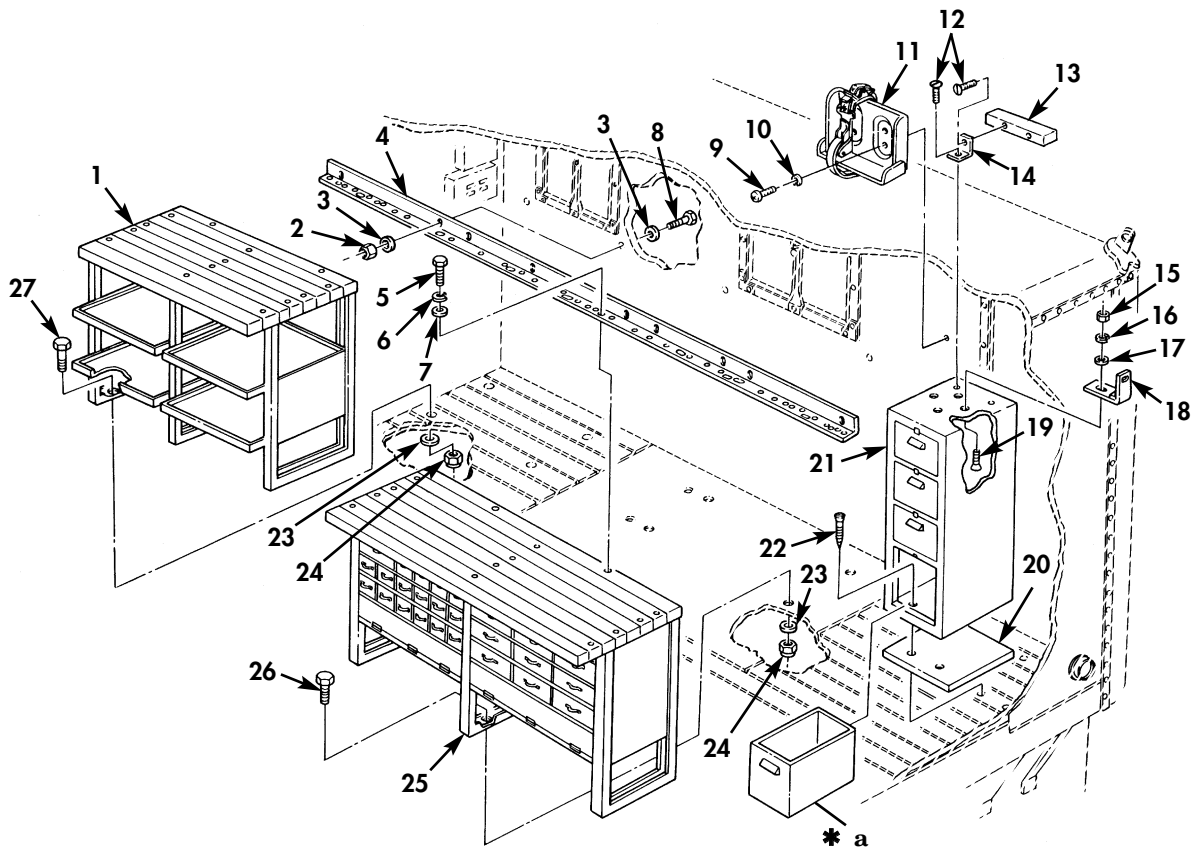

RIGHT SIDE

\* a PART OF ITEM 21

Figure 154. Van Body Mounted Hardware (Sheet 1 of 2).

FIELD AND SUSTAINMENT MAINTENANCE  
REPAIR PARTS AND SPECIAL TOOLS LIST

TRUCK, CARGO: 2-1/2-TON, 6X6, M44A2 SERIES TRUCKS (MULTIFUEL)

44 — 45  
and  
46

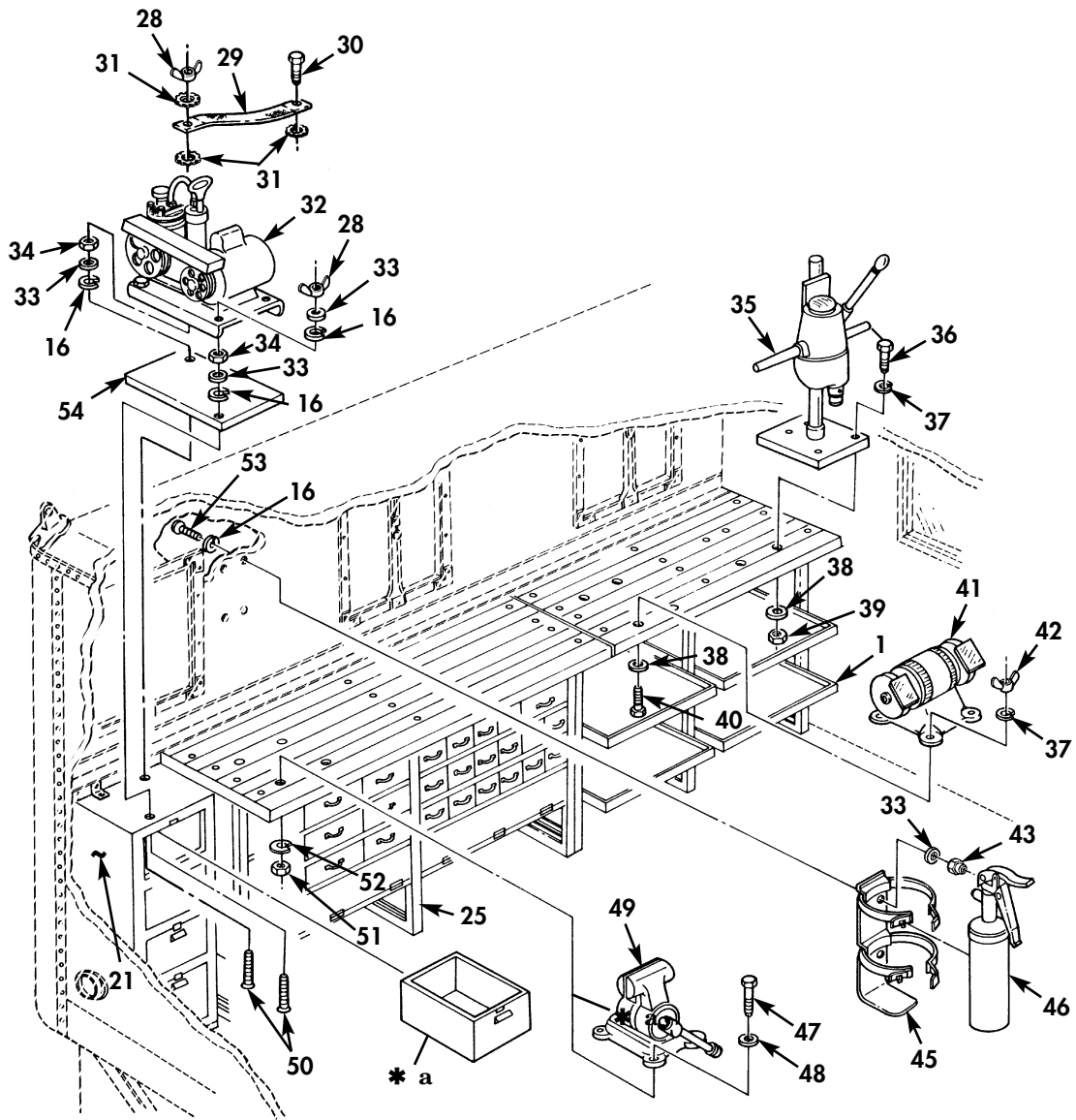

LEFT SIDE

\* a PART OF ITEM 21

Figure 154. Van Body Mounted Hardware (Sheet 2 of 2).

(1) ITEM NO	(2) SMR CODE	(3) NSN	(4) CAGEC	(5) PART NUMBER	(6) DESCRIPTION AND USABLE ON CODE (UOC)	(7) QTY
GROUP 1812 SPECIAL PURPOSE BODIES						
FIG. 154 VAN BODY MOUNTED HARDWARE						
1	XBFFF		19207	7541668	TABLE,WORK..... UOC:516	2
2	PAFZZ	5310-00-959-1488	81349	M45913/2-6FG5C	NUT,SELF-LOCKING,HE..... UOC:510,511,516	12
3	PAFZZ	5310-00-809-5997	96906	MS27183-17	WASHER,FLAT..... UOC:510,511,516	24
4	PAFZZ	5340-01-178-7366	19207	7264438	BRACKET,ANGLE..... UOC:510,511,516	2
5	PAFZZ	5305-00-724-5914	96906	MS90725-168	SCREW,CAP,HEXAGON H..... UOC:516	8
6	PAFZZ	5310-00-820-6653	80045	23MS35338-50	WASHER,LOCK..... UOC:516	8
7	PAFZZ	5310-00-823-8803	96906	MS27183-21	WASHER,FLAT..... UOC:516	8
8	PAOZZ	5305-00-710-4201	80205	MS90726-95	SCREW,CAP,HEXAGON H..... UOC:510,511,516	12
9	PAOZZ	5305-00-138-0069	80205	MS51861-44	SCREW,TAPPING..... UOC:510,511,516	4
10	PAOZZ	5310-00-576-5752	80205	MS35333-39	WASHER,LOCK..... UOC:516	4
11	PAOZZ	2510-00-777-0882	19207	7770882	RACK,FIRST AID..... UOC:516	1
12	XBOZZ		96906	129390	SCREW..... UOC:516	8
13	XBOZZ		96906	10897151	SPACER..... UOC:516	2
14	XBOZZ		96906	10897106	BRACKET..... UOC:516	4
15	PAOZZ	5310-00-761-6882	96906	MS51967-2	NUT,PLAIN,HEXAGON..... UOC:516	4
16	PAFZZ	5310-00-582-5965	80205	MS35338-44	WASHER,LOCK..... UOC:516	11
17	PAFZZ	5310-00-809-3078	96906	MS27183-11	WASHER,FLAT..... UOC:516	4
18	XBFZZ		19207	10897107	BRACKET..... UOC:516	4
19	PAFZZ	5305-00-954-3937	96906	MS35190-290	SCREW,MACHINE..... UOC:516	4
20	XBFZZ		19207	10897150	SPACER..... UOC:516	2
21	XBFFF		19207	7063095	FILING CABINET..... UOC:516	2
22	PAFZZ	5305-00-014-9001	96906	MS35492-80	SCREW,WOOD..... UOC:516	4
23	PAOZZ	5310-00-081-4219	96906	MS27183-12	WASHER,FLAT..... UOC:516	24
24	PAFZZ	5310-00-984-3806	81349	M45913/1-5CG5C	NUT,SELF-LOCKING,HE..... UOC:516	24
25	XBFFF		19207	7541525	TABLE,WORK DRAWER T..... UOC:516	2
26	PAFZZ	5306-00-225-8499	96906	MS90725-34	BOLT,MACHINE..... UOC:516	12
27	PAFZZ	5306-00-226-4834	80204	B1821BH031C225N	BOLT,MACHINE..... UOC:516	6
28	PAOZZ	5310-00-080-8495	96906	MS35425-39	NUT,PLAIN,WING..... UOC:516	2
29	PAOZZ	5999-01-331-8578	19207	10896285-2	STRIP,ELECTRICAL GR.....	1

(1) ITEM NO	(2) SMR CODE	(3) NSN	(4) CAGEC	(5) PART NUMBER	(6) DESCRIPTION AND USABLE ON CODE (UOC)	(7) QTY
30	PAOZZ	5305-00-177-5472	96906	MS16992-502	UOC:516 SCREW,LAG.....	1
31	PAOZZ	5310-00-082-0650	96906	MS45904-70	UOC:516 WASHER,LOCK.....	3
32	PAOZZ	4310-00-542-4111	19272	9-4444	UOC:516 COMPRESSOR UNIT,REC.....	1
33	PAOZZ	5310-00-809-4058	96906	MS27183-10	UOC:516 WASHER,FLAT.....	7
34	PAOZZ	5310-00-761-6882	96906	MS51967-2	UOC:516 NUT,PLAIN,HEXAGON.....	2
35	XDOFZ		80244	PD5130-00-807-30 09	UOC:516 DRILL 115V 60HZ 1PH.....	1
36	PAOZZ	5306-00-226-4835	80204	B1821BH031C250N	UOC:516 BOLT,MACHINE.....	4
37	PAOZZ	5310-00-407-9566	96906	MS35338-45	UOC:516 WASHER,LOCK.....	8
38	PAOZZ	5310-00-087-7493	96906	MS27183-13	UOC:516 WASHER,FLAT.....	4
39	PAOZZ	5310-00-880-7744	96906	MS51967-5	UOC:516 NUT,PLAIN,HEXAGON.....	4
40	PAOZZ	5305-00-225-9099	80205	MS90726-44	UOC:516 SCREW,CAP,HEXAGON H.....	4
41	PAOZZ	3415-00-517-7754	1Z322	MPFM99	UOC:516 GRINDER MACHINE,UTI.....	1
42	PAOZZ	5310-00-828-8189	29965	HS14-425-41	UOC:516 NUT,PLAIN,WING.....	4
43	PAOZZ	5310-00-877-5796	80205	MS21044N4	UOC:516 NUT,SELF-LOCKING,HE.....	4
44	PAOZZ	4210-01-149-1356	19207	12255633-1	UOC:516 EXTINGUISHER,FIRE,D.....	1
45	PAOZZ	4210-01-183-4822	19207	12255634	UOC:516 .BRACKET,FIRE EXTING.....	1
46	PAOZZ	4210-01-189-6452	19207	12255633-3	UOC:516 .EXTINGUISHER,FIRE.....	1
47	PAOZZ	5305-00-071-2076	80204	B1821BH050C325N	UOC:516 SCREW,CAP,HEXAGON H.....	4
48	PAOZZ	5310-00-809-3079	96906	MS27183-19	UOC:516 WASHER,FLAT.....	4
49	XBOFF		18876	10608335-1	UOC:516 WISE,MACHINIST'S.....	1
50	PAOZZ	5305-00-054-5636	72314	F13-2-3LG	UOC:516 SCREW,MACHINE.....	2
51	PFOZZ	5310-00-768-0318	96906	MS51967-14	UOC:516 NUT,PLAIN,HEXAGON.....	4
52	PAOZZ	5310-00-584-5272	80205	MS35338-48	UOC:516 WASHER,LOCK.....	4
53	PAOZZ	5305-00-958-0598	96906	MS35207-289	UOC:516 SCREW,MACHINE.....	4
54	XBFZZ		19207	10897157	UOC:516 BLOCK.....	1

END OF FIGURE





FIELD AND SUSTAINMENT MAINTENANCE  
REPAIR PARTS AND SPECIAL TOOLS LIST

TRUCK, CARGO: 2-1/2-TON, 6X6, M44A2 SERIES TRUCKS (MULTIFUEL)

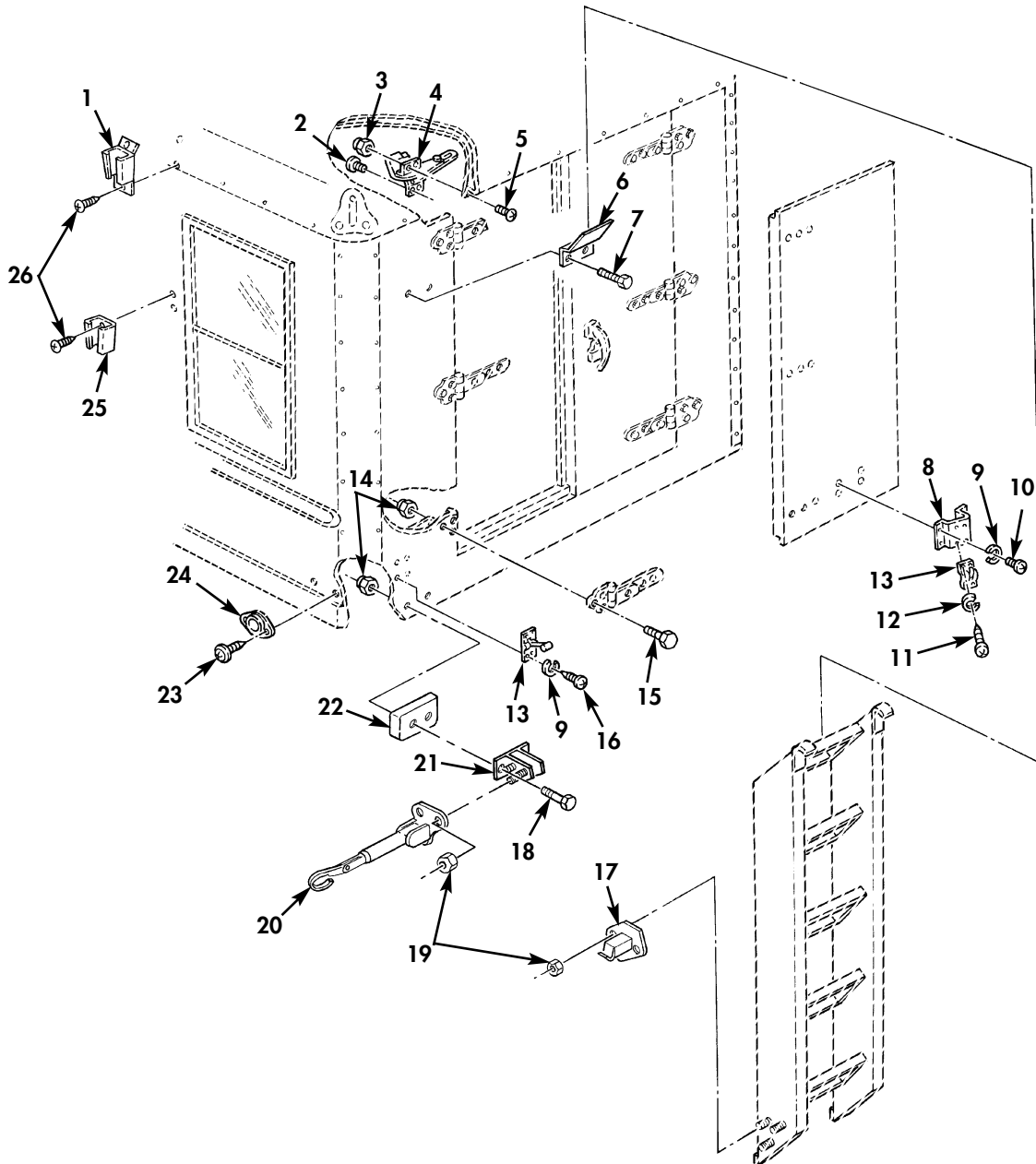

Figure 155. Van Body Rear Doors Mounting Hardware and Related Parts.

(1) ITEM NO	(2) SMR CODE	(3) NSN	(4) CAGEC	(5) PART NUMBER	(6) DESCRIPTION AND USABLE ON CODE (UOC)	(7) QTY
GROUP 1812 SPECIAL PURPOSE BODIES						
FIG. 155 VAN BODY REAR DOORS MOUNTING HARDWARE AND RELATED PARTS						
1	XBFZZ		19207	7264287	BRACKET, MOUNTING,..... UOC: 510, 511, 516	4
2	PAFZZ	5305-01-059-7426	19207	7092442	SCREW, ASSEMBLED WAS..... UOC: 510, 511, 516	4
3	PAFZZ	5310-00-877-5796	80205	MS21044N4	NUT, SELF-LOCKING, HE..... UOC: 510, 511, 516	4
4	PAOZZ	2510-00-770-2991	19207	7702991	CHECK, DOOR LEFT..... UOC: 510, 511, 516	1
4	PAOZZ	2510-00-770-2992	19207	7702992	CHECK, DOOR ASSEMBLY RIGHT..... UOC: 510, 511, 516	1
5	PAOZZ	5305-00-988-3785	96906	MS35191-291	SCREW, MACHINE..... UOC: 510, 511, 516	4
6	PAFZZ	5340-01-178-7357	19207	8757960	BRACKET, DOUBLE ANGL..... UOC: 510, 511, 516	1
7	PAOZZ	5305-00-855-0964	80205	MS24629-48	SCREW, TAPPING..... UOC: 510, 511, 516	2
8	XBOZZ		19207	12356834	DOOR HOLDER, BRACKET..... UOC: 510, 511, 516	2
9	PAOZZ	5310-00-933-8120	96906	MS35338-138	WASHER, LOCK..... UOC: 510, 511, 516	16
10	PAOZZ	5305-00-984-6211	96906	MS35206-264	SCREW, MACHINE..... UOC: 510, 511, 516	8
11	PAOZZ	5305-00-052-6922	80205	MS24629-58	SCREW, TAPPING..... UOC: 510, 511, 516	8
12	PAOZZ	5310-00-933-8121	96906	MS35338-139	WASHER, LOCK..... UOC: 510, 511, 516	16
13	PAOZZ	5340-00-907-0759	19220	5601-1-2	DOORSTOP..... UOC: 510, 511, 516	2
14	PAOZZ	5310-00-088-0553	80205	MS21044N5	NUT SELF LOCKING HE..... UOC: 510, 511, 516	28
15	PAOZZ	5306-00-225-9089	80205	MS90726-34	BOLT, MACHINE..... UOC: 510, 511, 516	36
16	PAOZZ	5305-00-855-0956	80205	MS24629-47	SCREW, TAPPING..... UOC: 510, 511, 516	8
17	PAOZZ	5340-00-735-0596	23862	2266831	STRIKE, CATCH..... UOC: 510, 511, 516	1
18	PAOZZ	5305-00-225-9093	80205	MS90726-38	SCREW, CAP, HEXAGON H..... UOC: 510, 511, 516	4
19	PAOZZ	5310-00-811-3494	80205	MS21044N08	NUT, SELF-LOCKING, HE..... UOC: 510, 511, 516	6
20	PAOZZ	5340-00-733-3068	02386	2286200	FASTENER, CYLINDER, S..... UOC: 510, 511, 516	1
21	PFOZZ	5340-01-177-4440	19207	8757967	BRACKET, MOUNTING..... UOC: 510, 511, 516	2
22	PBFZZ	5340-01-207-3484	19207	8757961	BRACKET, MOUNTING..... UOC: 510, 511, 516	2
23	XBFZZ		19207	7092445	SCREW, ASSEMBLED WAS..... UOC: 510, 511, 516	8
24	PAOZZ	9905-00-205-2795	96906	MS35387-1	REFLECTOR, INDICATIN..... UOC: 510, 511, 516	4
25	XBFZZ		19207	7264291	BRACKET ASSEMBLY..... UOC: 510, 511, 516	4
26	PAFZZ	5305-00-292-7947	80205	MS24627-66	SCREW, TAPPING..... UOC: 510, 511, 516	16

END OF FIGURE

FIELD AND SUSTAINMENT MAINTENANCE  
REPAIR PARTS AND SPECIAL TOOLS LIST

TRUCK, CARGO: 2-1/2-TON, 6X6, M44A2 SERIES TRUCKS (MULTIFUEL)

1 — 2  
thru  
21

22 — 23  
thru  
38

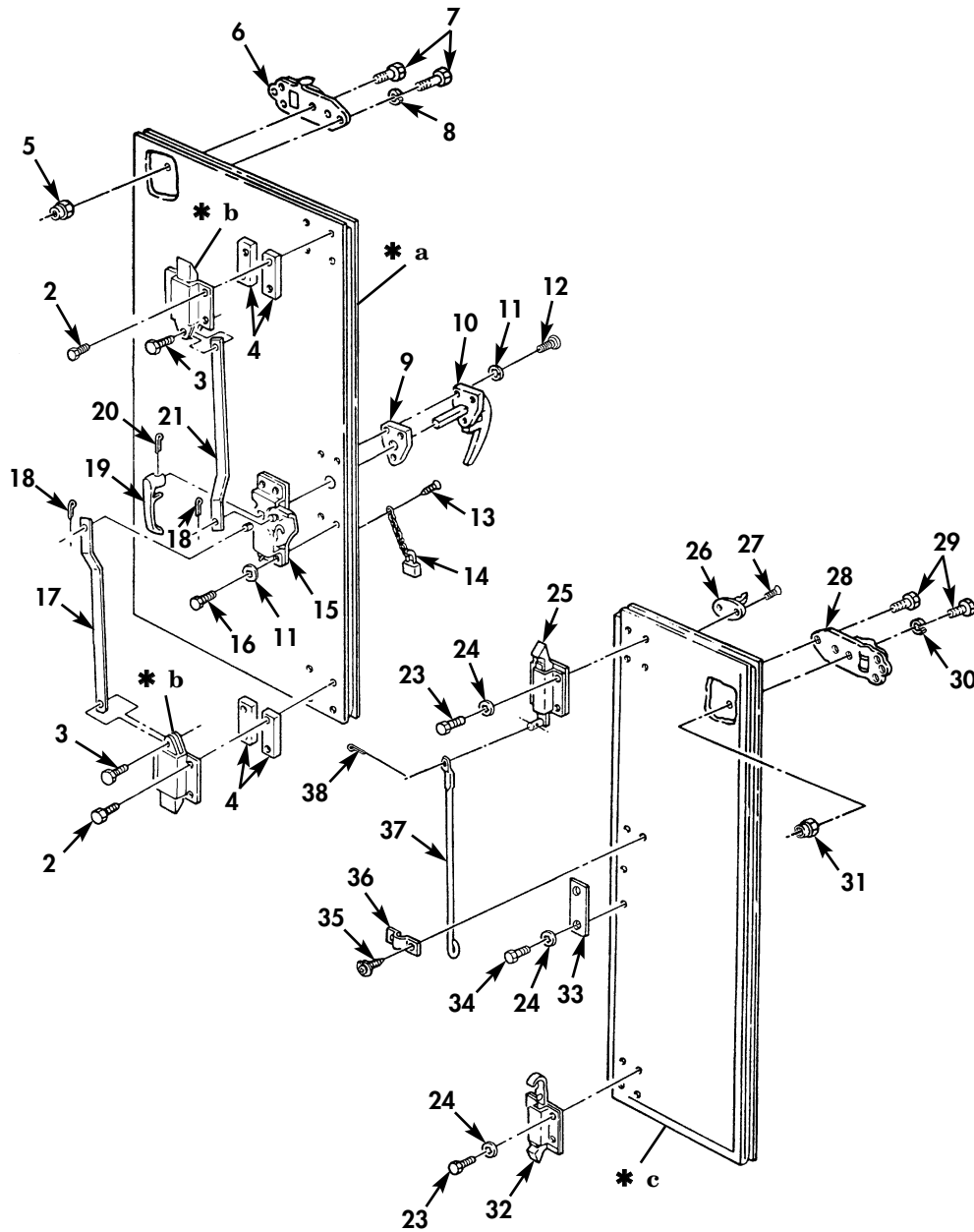

- \* a PART OF ITEM 1
- \* b PART OF ITEM 3
- \* c PART OF ITEM 22

Figure 156. Van Body Rear Doors and Related Parts.

(1) ITEM NO	(2) SMR CODE	(3) NSN	(4) CAGEC	(5) PART NUMBER	(6) DESCRIPTION AND USABLE ON CODE (UOC)	(7) QTY
GROUP 1812 SPECIAL PURPOSE BODIES						
FIG. 156 VAN BODY REAR DOORS AND RELATED PARTS						
1	PAOZZ	2510-00-179-5668	19207	7092514	DOOR,VEHICULAR..... UOC:510,511,516	1
2	PAOZZ	5305-00-267-8952	80204	B1821BH025F050N	.SCREW,CAP,HEXAGON H..... UOC:510,511,516	8
3	PAOZZ	5340-00-839-0098	19207	7748911	.BOLT,FLUSH..... UOC:510,511,516	2
4	PAOZZ	5365-00-179-3436	19207	7264663	.SPACER,LOCK,DOOR..... UOC:510,511,516	4
5	PAOZZ	5310-00-984-3807	81349	M45913/1-5FG5C	.NUT,SELF-LOCKING,HE..... UOC:510,511,516	3
6	PAOZZ	5340-01-175-7371	19207	7264332	.HINGE,TEE REAR DOOR,L.H..... UOC:510,511,516	3
6	PAOZZ	5340-01-175-7371	19207	7264332	.HINGE,TEE REAR DOOR,R.H..... UOC:510,511,516	3
7	PAOZZ	5306-00-225-9089	80205	MS90726-34	.BOLT,MACHINE..... UOC:510,511,516	9
8	PAOZZ	5310-00-407-9566	96906	MS35338-45	.WASHER,LOCK..... UOC:510,511,516	6
9	XBOZZ		19207	7092314	.SPACER..... UOC:510,511,516	1
10	PAOZZ	2540-00-287-2571	19207	7264749	.HANDLE,DOOR,VEHICUL..... UOC:510,511,516	1
11	PAOZZ	5310-00-550-1130	96906	MS35333-40	.WASHER,LOCK..... UOC:510,511,516	7
12	PAOZZ	5305-00-267-8956	80204	B1821BH025F150N	.SCREW,CAP,HEXAGON H..... UOC:510,511,516	3
13	PAFZZ	5305-00-058-1954	19207	7529290-7092434	.SCREW,ASSEMBLED WAS..... UOC:510,511,516	1
14	PFOZZ	5340-00-682-1508	96906	MS35647-3	.PADLOCK..... UOC:510,511,516	1
15	PAOZZ	2510-00-040-2017	19207	7264792	.CASE ASY..... UOC:510,511,516	1
16	PAOZZ	5306-00-068-0508	80204	B1821BH025F075N	.BOLT,MACHINE..... UOC:510,511,516	4
17	XBOZZ		19207	7264785	.CONNECTING LINK,RIG..... UOC:510,511,516	1
18	PAOZZ	5315-00-839-5821	80205	MS24665-351	.PIN,COTTER..... UOC:510,511,516	2
19	PAOZZ	2540-00-809-7796	19207	10882484	.HANDLE,DOOR,VEHICUL..... UOC:510,511,516	1
20	PAOZZ	5315-00-866-2673	96906	MS35677-48	.PIN,GROOVED,HEADLES..... UOC:510,511,516	1
21	PAOZZ	3040-00-040-2014	19207	7264787	.CONNECTING LINK,RIG..... UOC:510,511,516	1
22	PAOZZ	2510-00-177-8088	19207	7092513	DOOR,VEHICULAR..... UOC:510,511,516	1
23	PAOZZ	5305-00-267-8952	80204	B1821BH025F050N	.SCREW,CAP,HEXAGON H..... UOC:510,511,516	8
24	PAOZZ	5310-00-550-1130	96906	MS35333-40	.WASHER,LOCK..... UOC:510,511,516	10
25	PAOZZ	5340-00-466-1978	19207	7264791	.LATCH,RIM..... UOC:510,511,516	1
26	PFOZZ	5340-00-776-3736	19207	8328121	.CATCH,FRICTION..... UOC:510,511,516	1
27	PFOZZ	5305-01-059-7426	19207	7092442	.SCREW,ASSEMBLED WAS..... UOC:510,511,516	2
28	PAOZZ	5340-01-175-7371	19207	7264332	.HINGE,TEE REAR DOOR,R.H..... UOC:510,511,516	3

(1) ITEM NO	(2) SMR CODE	(3) NSN	(4) CAGEC	(5) PART NUMBER	(6) DESCRIPTION AND USABLE ON CODE (UOC)	(7) QTY
28	PAOZZ	5340-01-175-7371	19207	7264332	.HINGE,TEE REAR DOOR,L.H..... UOC:510,511,516	3
29	PAOZZ	5306-00-225-9089	80205	MS90726-34	.BOLT,MACHINE..... UOC:510,511,516	9
30	PAOZZ	5310-00-407-9566	96906	MS35338-45	.WASHER,LOCK..... UOC:510,511,516	6
31	PAOZZ	5310-00-984-3807	81349	M45913/1-5FG5C	.NUT,SELF-LOCKING,HE..... UOC:510,511,516	3
32	PAOZZ	5340-00-406-1550	19207	7264736	.LATCH,RIM..... UOC:510,511,516	1
33	PAOZZ	5340-01-175-7377	19207	7264664	.PLATE,MENDING..... UOC:510,511,516	1
34	PAOZZ	5306-00-068-0513	60285	6893-2	.BOLT,MACHINE..... UOC:510,511,516	2
35	XBOZZ		19207	7092439	.SCREW,ASSEMBLED WAS..... UOC:510,511,516	2
36	PAOZZ	5340-00-389-0318	19207	7264634	.STRAP,RETAINING..... UOC:510,511,516	1
37	PFOZZ	5342-01-275-1219	19207	10871578	.ROD,LOCK..... UOC:510,511,516	1
38	PAOZZ	5315-00-839-5820	80205	MS24665-134	.PIN,COTTER..... UOC:510,511,516	1

END OF FIGURE



FIELD AND SUSTAINMENT MAINTENANCE  
REPAIR PARTS AND SPECIAL TOOLS LIST

TRUCK, CARGO: 2-1/2-TON, 6X6, M44A2 SERIES TRUCKS (MULTIFUEL)

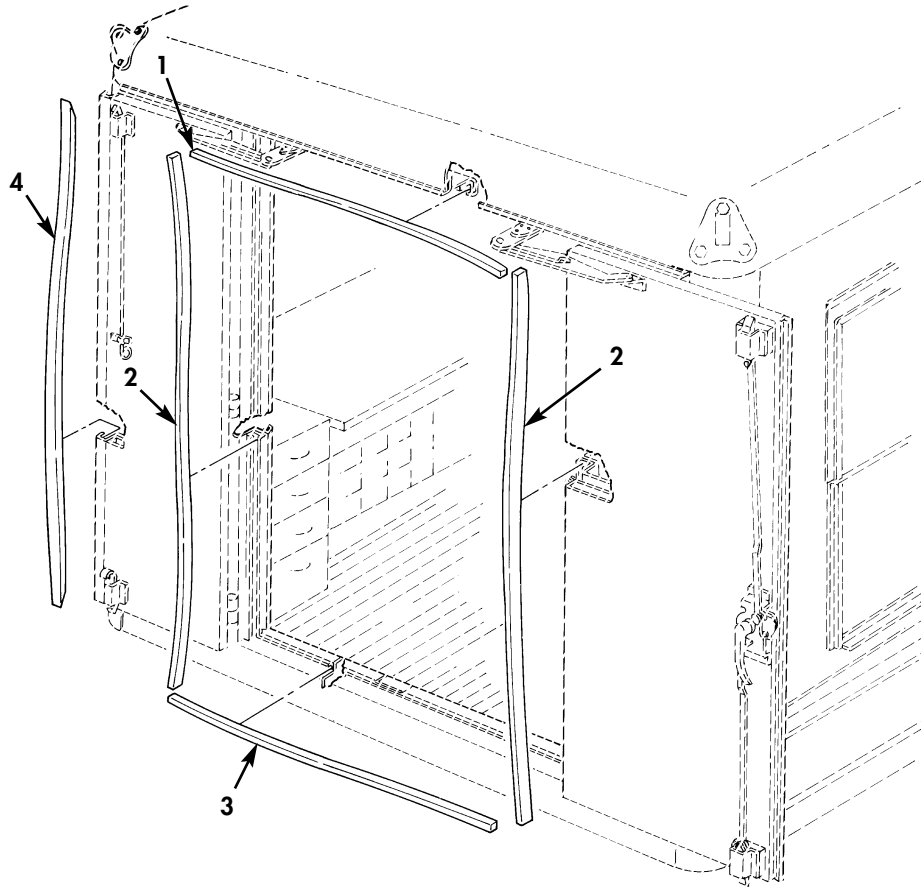

Figure 157. Van Body Rear Doors Weatherstripping.



(1) ITEM NO	(2) SMR CODE	(3) NSN	(4) CAGEC	(5) PART NUMBER	(6) DESCRIPTION AND USABLE ON CODE (UOC)	(7) QTY
GROUP 1812 SPECIAL PURPOSE BODIES						
FIG. 157 VAN BODY REAR DOORS WEATHERSTRIPPING						
1	XBOZZ		19207	7264338	SEAL, NONMETALLIC SP..... UOC: 510, 511, 516	1
2	XBOZZ		19207	7264339	RUBBER STRIP, SEAL..... UOC: 510, 511, 516	2
3	XBOZZ		19207	7264436	SEAL, NONMETALLIC, SPE..... UOC: 510, 511, 516	1
4	XDOZZ		19207	7264337	WEATHER STRIP, SEAL..... UOC: 510, 511, 516	1

END OF FIGURE

FIELD AND SUSTAINMENT MAINTENANCE  
REPAIR PARTS AND SPECIAL TOOLS LIST

TRUCK, CARGO: 2-1/2-TON, 6X6, M44A2 SERIES TRUCKS (MULTIFUEL)

- |   |                 |   |               |   |                 |    |                  |
|---|-----------------|---|---------------|---|-----------------|----|------------------|
| 4 | 5<br>thru<br>12 | 5 | 6<br>and<br>7 | 9 | 10<br>and<br>11 | 16 | 17<br>thru<br>21 |
|---|-----------------|---|---------------|---|-----------------|----|------------------|

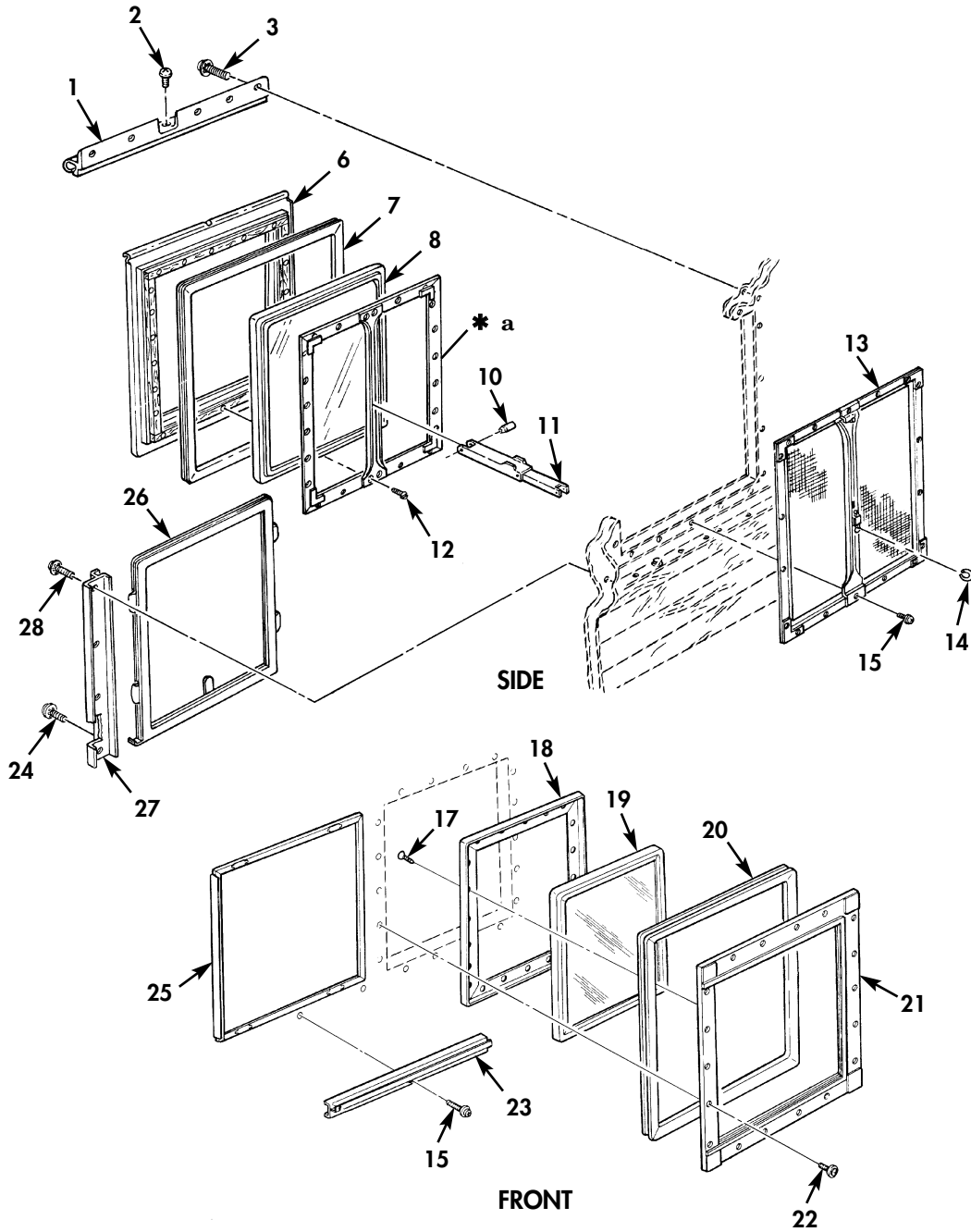

\* a PART OF ITEM 9

Figure 158. Van Body Windows and Related Parts.

(1) ITEM NO	(2) SMR CODE	(3) NSN	(4) CAGEC	(5) PART NUMBER	(6) DESCRIPTION AND USABLE ON CODE (UOC)	(7) QTY
GROUP 1812 SPECIAL PURPOSE BODIES						
FIG. 158 VAN BODY WINDOWS AND RELATED PARTS						
1	PAFZZ	5340-00-134-5142	19207	8328329	LEAF,BUTT HINGE..... UOC:510,511,516	1
2	PAFZZ	5305-00-027-8447	96906	MS35218-12	SCREW,MACHINE..... UOC:510,511,516	1
3	PAFZZ	5305-01-014-5115	19207	7092437	SCREW,ASSEMBLED WAS..... UOC:510,511,516	6
4	PAFFF	2510-00-177-7793	19207	10871926	WINDOW,VEHICULAR LEFT AND RIGHT SIDE..... UOC:510,511,516	1
5	PAFZZ	2510-01-175-7344	19207	10871891	.FRAME,SASH,WINDOW..... UOC:510,511,516	1
6	XDFZZ		19207	10871921	..FRAME,WINDOW,VEHICU..... UOC:510,511,516	1
7	PAFZZ	5330-00-179-5311	19207	10871929	..SEAL,NONMETALLIC SP..... UOC:510,511,516	1
8	PAFZZ	2510-00-040-2087	19554	B42-14	.GLASS ASY..... UOC:510,511,516	1
9	PPFZZ	2510-01-176-4652	19207	10871915	.FRAME,WINDOW,VEHICU..... UOC:510,511,516	1
10	XBFZZ		19207	8729083	..RIVET..... UOC:510,511,516	1
11	PAFZZ	3040-01-178-7206	19207	8729082	..LEVER,REMOTE CONTRO..... UOC:510,511,516	1
12	PPFZZ	5305-00-901-2135	96906	MS35493-52	.SCREW,WOOD..... UOC:510,511,516	22
13	PAFZZ	5670-00-449-5071	19207	10871897	SCREEN,WINDOW,METAL..... UOC:510,511,516	1
14	PAFZZ	5365-01-105-3320	19207	8729084	RING,CONNECTING,ROU..... UOC:510,511,516	1
15	PAOZZ	5305-00-508-1954	19207	7529290-7092434	.SCREW ASSEMBLY WASH..... UOC:510,511,516	26
16	PPFZZ	2510-00-179-5672	19207	10871927	WINDOW ASSEMBLY,MOT FRONT..... UOC:510,511,516	1
17	PAFZZ	5305-00-901-2135	96906	MS35493-52	.SCREW,WOOD..... UOC:510,511,516	22
18	PPFZZ	2510-00-176-7804	19207	10871916	.FRAME,VAN SHOP BODY..... UOC:510,511,516	1
19	PAFZZ	2510-00-040-2087	19554	B42-14	.GLASS ASY..... UOC:510,511,516	1
20	PAFZZ	5330-00-179-5311	19207	10871929	.SEAL,NONMETALLIC SP..... UOC:510,511,516	1
21	PAFZZ	2510-00-134-5064	19207	10872332	.FRAME,VAN SHOP BODY..... UOC:510,511,516	1
22	PAFZZ	5305-00-237-6259	19207	7092443	SCREW,ASSEMBLED WAS..... UOC:510,511,516	18
23	PAFZZ	2540-01-175-7234	19207	7092453	CHANNEL,LIFT,VEHICL TOP..... UOC:510,511,516	1
23	PAFZZ	9520-01-175-7235	19207	7092454	CHANNEL,STRUCTURAL BOTTOM..... UOC:510,511,516	1
24	PAFZZ	5305-01-163-9566	19207	7092436	SCREW,ASSEMBLED WAS..... UOC:510,511,516	4
25	PAFZZ	2510-00-763-7351	19207	8328350	PANEL ASSEMBLY..... UOC:510,511,516	1
26	PAFZZ	6220-00-040-2094	19207	8328353	PANEL ASSEMBLY..... UOC:510,511,516	1
27	PAFZZ	2510-01-115-2278	19207	7092452	GUIDE,PANEL RIGHT-FRONT,LEFT-REAR..	1

(1) ITEM NO	(2) SMR CODE	(3) NSN	(4) CAGEC	(5) PART NUMBER	(6) DESCRIPTION AND USABLE ON CODE (UOC)	(7) QTY
27	PAFZZ	9540-00-463-4500	19207	7092451	UOC:510,511,516 STRUCTURAL SECTION RIGHT-REAR,LEFT- FRONT.....	1
28	PAOZZ	5305-00-144-1509	19207	7092435	UOC:510,511,516 SCREW,ASSEMBLED WAS..... UOC:510,511,516	8

END OF FIGURE



FIELD AND SUSTAINMENT MAINTENANCE  
REPAIR PARTS AND SPECIAL TOOLS LIST

TRUCK, CARGO: 2-1/2-TON, 6X6, M44A2 SERIES TRUCKS (MULTIFUEL)

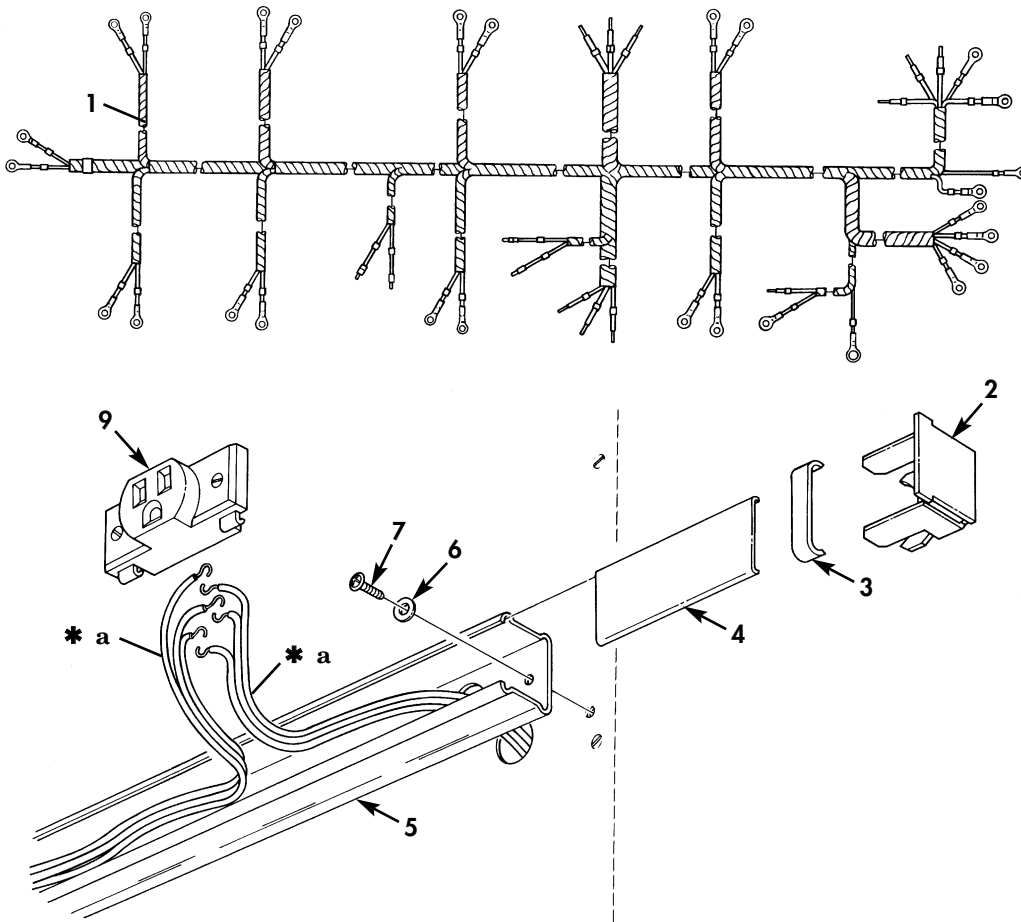
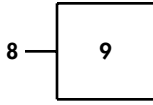

\* a PART OF ITEM 8

Figure 159. Van Body Main Wiring Harness and Receptacle.

(1) ITEM NO	(2) SMR CODE	(3) NSN	(4) CAGEC	(5) PART NUMBER	(6) DESCRIPTION AND USABLE ON CODE (UOC)	(7) QTY
GROUP 1812 SPECIAL PURPOSE BODIES						
FIG. 159 VAN BODY MAIN WIRING HARNESS AND RECEPTACLE						
1	PAFZZ	5995-00-179-5580	19207	7092394	WIRING HARNESS, BRAN..... UOC: 510, 511, 516	1
2	PFFZZ	5975-00-317-4782	79725	2110B	FITTING, BLANK END..... UOC: 510, 511, 516	2
3	XBFZZ		19207	7092455	CLIP..... UOC: 510, 511, 516	5
4	XBFZZ		19207	7264293	COVER..... UOC: 510, 511, 516	4
4	XBFZZ		19207	7264294	COVER..... UOC: 510, 511, 516	1
5	XBFZZ		19207	7264292	BASE..... UOC: 510, 511, 516	1
6	PAFZZ	5310-00-809-8544	96906	MS27183-7	WASHER, FLAT..... UOC: 510, 511, 516	5
7	PAOZZ	5305-00-432-4170	96906	MS51861-35	SCREW, TAPPING..... UOC: 510, 511, 516	5
8	PAFZZ	6150-00-242-5424	19207	11608995	WIRING HARNESS..... UOC: 510, 511, 516	1
9	PAFZZ	5935-00-813-0620	19207	11609216	.CONNECTOR, RECEPTACL..... UOC: 510, 511, 516	5

END OF FIGURE

FIELD AND SUSTAINMENT MAINTENANCE  
REPAIR PARTS AND SPECIAL TOOLS LIST

TRUCK, CARGO: 2-1/2-TON, 6X6, M44A2 SERIES TRUCKS (MULTIFUEL)

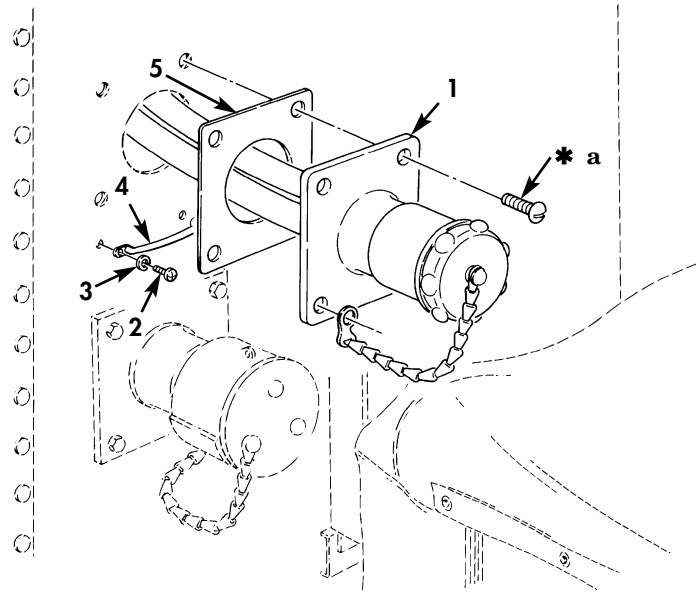

115-VOLT

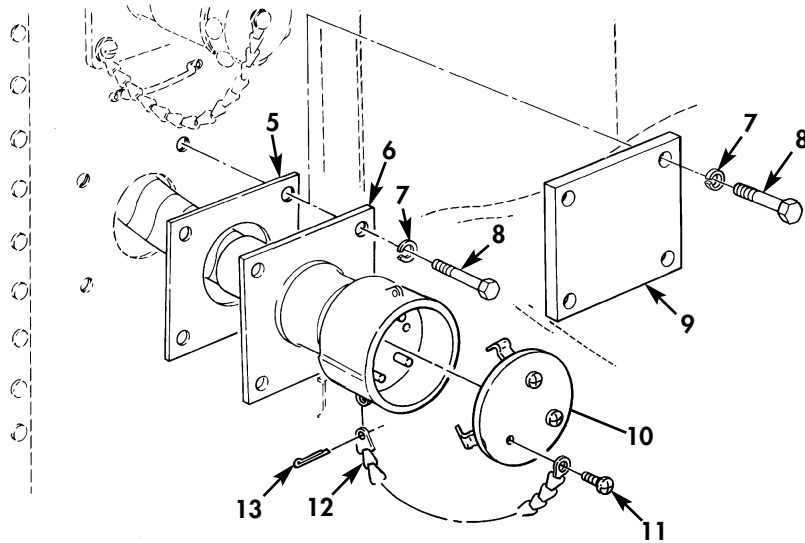

24-VOLT

\* a PART OF ITEM 1

Figure 160. 115-Volt and 24-Volt Receptacle Harness and Related Parts.



(1) ITEM NO	(2) SMR CODE	(3) NSN	(4) CAGEC	(5) PART NUMBER	(6) DESCRIPTION AND USABLE ON CODE (UOC)	(7) QTY
GROUP 1812 SPECIAL PURPOSE BODIES						
FIG. 160 115-VOLT AND 24-VOLT RECEPTACLE AND RELATED PARTS						
1	PAFZZ	5995-00-441-8746	19207	7092375	LEAD ASSEMBLY,ELECT 115 VOLT..... UOC:510,511,516	1
2	PAFZZ	5305-00-855-3596	80205	MS24630-47	SCREW,TAPPING..... UOC:510,511,516	2
3	PAFZZ	5310-00-576-5752	80205	MS35333-39	WASHER,LOCK..... UOC:510,511,516	4
3	PAFZZ	5310-00-407-9566	96906	MS35338-45	WASHER,LOCK..... UOC:510,511,516	2
4	PFFZZ	5340-00-764-2334	96906	MS51939-1	LOOP,STRAP FASTENER..... UOC:510,511,516	1
5	PAFZZ	5330-00-406-1543	19207	10897087	GASKET..... UOC:510,511,516	1
6	PAFZZ	6150-01-304-6444	19207	12368258	WIRING HARNESS..... UOC:510,511,516	1
7	PAOZZ	5310-00-167-0721	96906	MS35333-41	WASHER,LOCK..... UOC:510,511,516	4
8	PAFZZ	5305-00-984-5676	96906	MS35206-296	SCREW,MACHINE..... UOC:510,511,516	4
9	PAFZZ	5340-00-179-4528	19207	10897134	COVER,ACCESS..... UOC:510,511,516	1
10	PFFZZ	2510-01-242-6920	19207	10897091	COVER ASSEMBLY,RECE..... UOC:510,511,516	1
11	PAFZZ	5305-00-984-6209	96906	MS35206-262	SCREW,MACHINE..... UOC:510,511,516	3
12	PAOZZ	4010-01-128-4440	10001	42-C-16887	CHAIN,WELDLESS..... UOC:510,511,516	1
13	PAOZZ	5315-00-839-5822	80205	MS24665-353	PIN,COTTER..... UOC:510,511,516	1

END OF FIGURE

FIELD AND SUSTAINMENT MAINTENANCE  
REPAIR PARTS AND SPECIAL TOOLS LIST

TRUCK, CARGO: 2-1/2-TON, 6X6, M44A2 SERIES TRUCKS (MULTIFUEL)

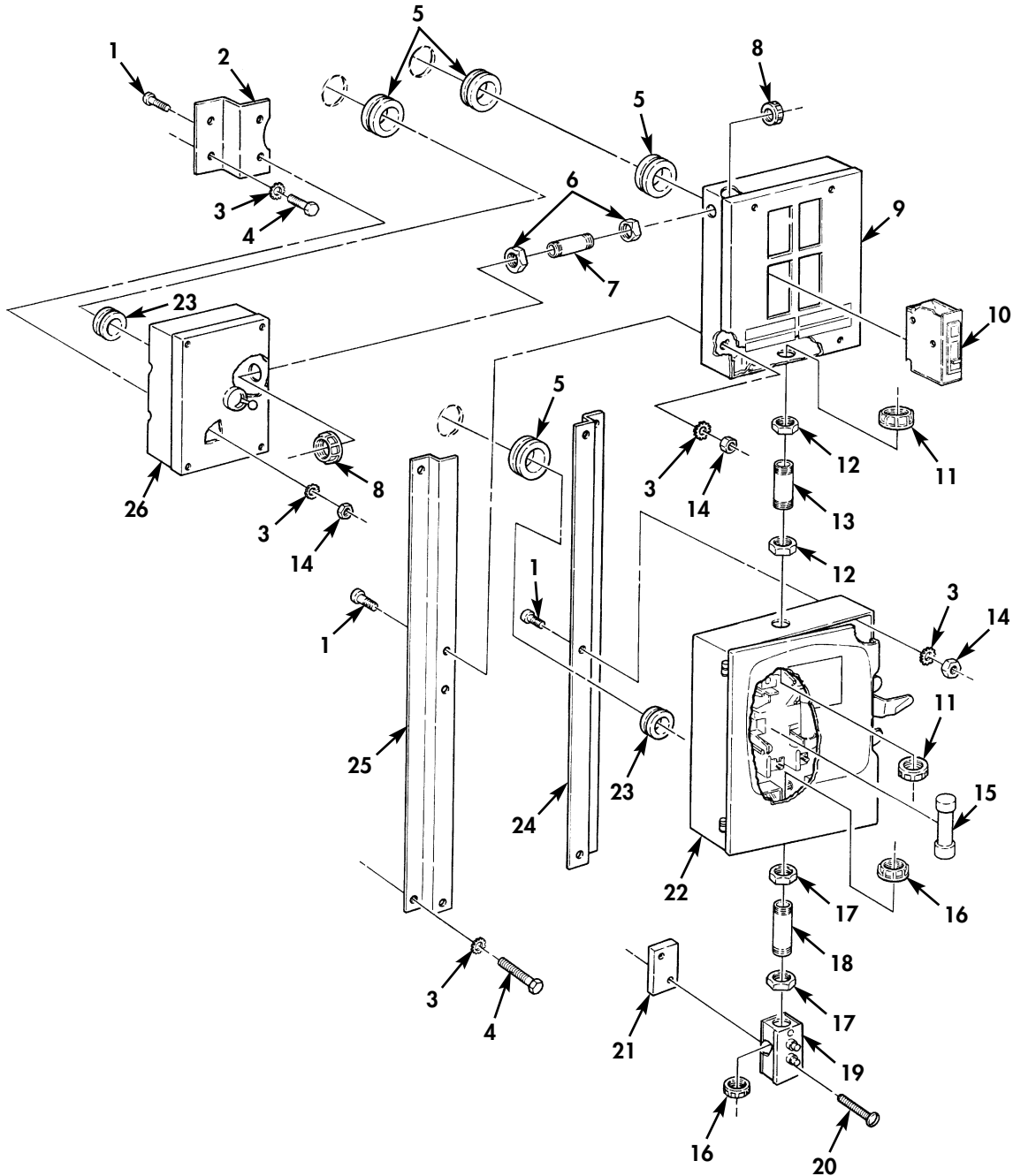

Figure 161. Van Body Load Center and Related Parts.

(1) ITEM NO	(2) SMR CODE	(3) NSN	(4) CAGEC	(5) PART NUMBER	(6) DESCRIPTION AND USABLE ON CODE (UOC)	(7) QTY
GROUP 1812 SPECIAL PURPOSE BODIES						
FIG. 161 VAN BODY LOAD CENTER AND RELATED PARTS						
1	PAFZZ	5305-00-993-2738	80205	MS35207-280	SCREW,MACHINE..... UOC:510,511,516	8
2	XBFZZ		19207	7264721	RAIL..... UOC:510,511,516	1
3	PAOZZ	5310-00-209-0786	96906	MS35335-33	WASHER,LOCK..... UOC:510,511,516	21
4	PAOZZ	5305-00-267-8952	80204	B1821BH025F050N	SCREW,CAP,HEXAGON H..... UOC:510,511,516	6
5	PAFZZ	5325-00-290-1960	96906	MS35489-27	GROMMET,NONMETALLIC..... UOC:510,511,516	4
6	PPFZZ	5975-00-793-5550	88044	AN3066-12	LOCKNUT,ELECTRICAL..... UOC:510,511,516	2
7	PPFZZ	4730-00-188-1893	96906	MS51953-101B	NIPPLE,PIPE..... UOC:510,511,516	1
8	XBFZZ		21450	501705	BUSHING..... UOC:510,511,516	2
9	PPFZZ	5925-00-179-7912	19207	8738106	CIRCUIT BREAKER BOX..... UOC:510,511,516	1
10	PAOZZ	5925-00-836-3483	36378	1003255-02	CIRCUIT BREAKER..... UOC:510,511,516	4
11	XBFZZ		21450	504881	BUSHING..... UOC:510,511,516	2
12	XBFZZ		19207	7326792	LOCKNUT..... UOC:510,511,516	2
13	XBFZZ		24617	219360	NIPPLE..... UOC:510,511,516	1
14	PPFZZ	5310-00-043-0520	96906	MS35650-3252	NUT,PLAIN,HEXAGON..... UOC:510,511,516	8
15	PFOZZ	5920-00-050-0541	81349	F16A250V40A	FUSE,CARTRIDGE..... UOC:510,511,516	2
16	PPFZZ	5975-00-152-1095	58536	AA50553-III-1-Q-1-01	BUSHING,ELECTRICAL..... UOC:510,511,516	2
17	XBFZZ		21450	503056	LOCKNUT,CONDUIT..... UOC:510,511,516	2
18	PPFZZ	4730-00-196-1495	96906	MS51953-80	NIPPLE,PIPE..... UOC:510,511,516	1
19	PPFZZ	5930-01-262-4776	19207	10947199	SWITCH,PUSH..... UOC:510,511,516	1
20	PAFZZ	5305-00-477-0124	96906	MS51861-49C	SCREW,TAPPING..... UOC:510,511,516	2
21	XBFZZ		19207	10897099	SPACER..... UOC:510,511,516	1
22	PAFZZ	5930-00-179-3443	19207	10937022	SWITCH,BOX..... UOC:510,511,516	1
23	PAFZZ	5325-00-276-6343	96906	MS35489-23	GROMMET,NONMETALLIC..... UOC:510,511,516	2
24	XBFZZ		19207	7264717	RAIL ASSEMBLY..... UOC:510,511,516	1
25	XBFZZ		19207	7264718	RAIL ASSEMBLY..... UOC:510,511,516	1
26	PPFZZ	5930-01-128-5678	19207	11608996	SWITCH BOX..... UOC:510,511,516	1

END OF FIGURE

FIELD AND SUSTAINMENT MAINTENANCE  
REPAIR PARTS AND SPECIAL TOOLS LIST

TRUCK, CARGO: 2-1/2-TON, 6X6, M44A2 SERIES TRUCKS (MULTIFUEL)

4 — 

5 thru 8
----------------

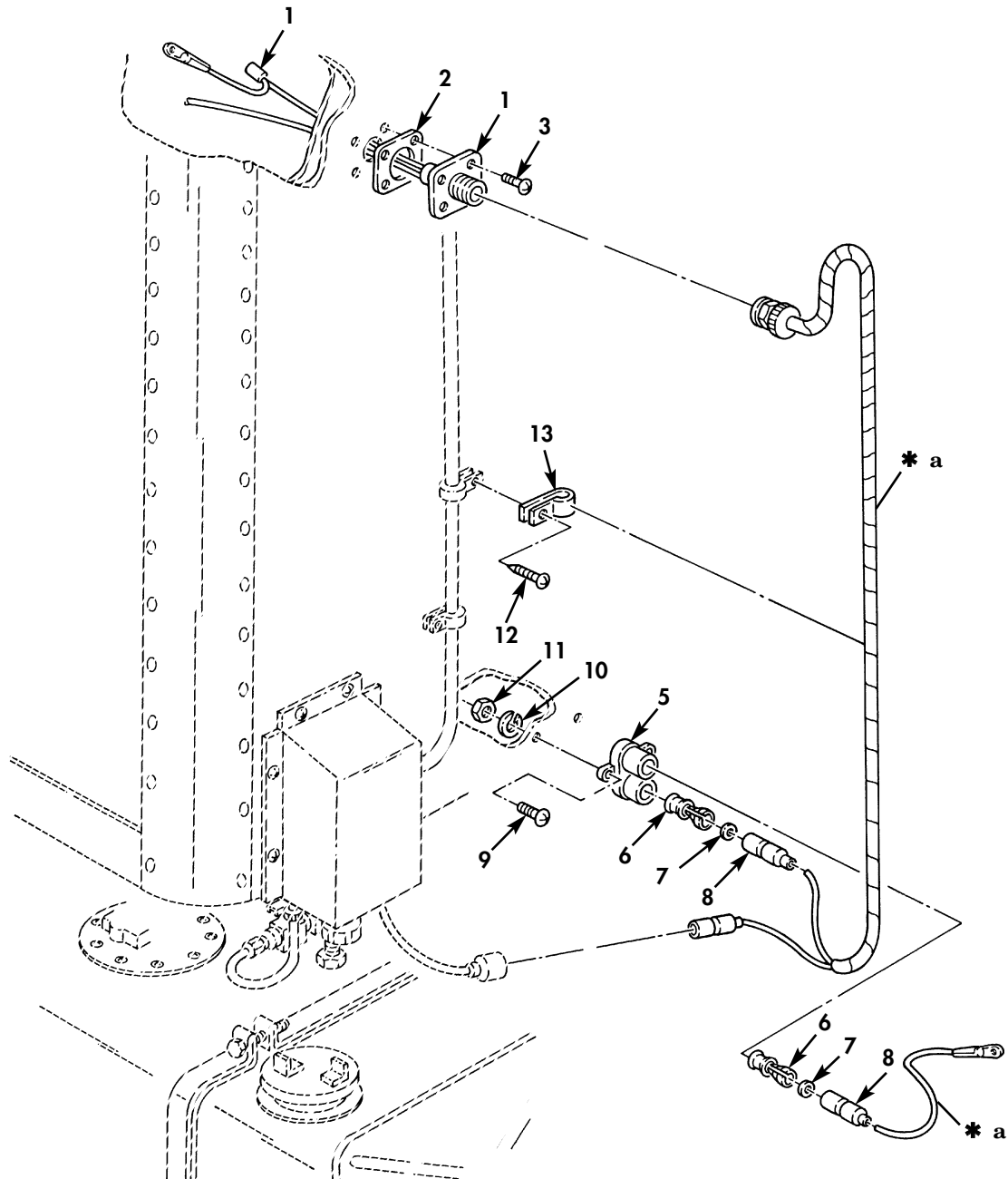

\* a PART OF ITEM 4

Figure 162. Van Body Exterior Wiring Harness.

(1) ITEM NO	(2) SMR CODE	(3) NSN	(4) CAGEC	(5) PART NUMBER	(6) DESCRIPTION AND USABLE ON CODE (UOC)	(7) QTY
GROUP 1812 SPECIAL PURPOSE BODIES						
FIG. 162 VAN BODY EXTERIOR WIRING HARNESS						
1	PPFZZ	2590-00-179-3662	19207	7092505	WIRING HARNESS, BRAN..... UOC: 510, 511, 516	1
2	PAFZZ	5999-00-772-2223	77820	0-40450-16S	SHIELDING GASKET, EL..... UOC: 510, 511, 516	1
3	XBFZZ		19207	7092433	SCREW..... UOC: 510, 511, 516	4
4	PAFZZ	2590-00-410-5779	19207	10937059	WIRING HARNESS, BRAN..... UOC: 510, 511, 516	1
5	PAOZZ	5925-01-430-2318	58536	AA55571/01-001	.CIRCUIT BREAKER..... UOC: 510, 511, 516	1
6	PAOZZ	5940-00-399-6676	19207	8338564	.TERMINAL SET, QUICK..... UOC: 510, 511, 516	2
7	PAOZZ	5310-00-298-8903	19207	8338570	.WASHER, FLAT..... UOC: 510, 511, 516	2
8	PAOZZ	2590-00-695-9076	77060	5297084	.SHELL, HEAD LIGHT CI..... UOC: 510, 511, 516	2
9	PAFZZ	5305-00-984-6197	96906	MS35206-249	SCREW, MACHINE..... UOC: 510, 511, 516	2
10	PAFZZ	5310-00-045-3299	96906	MS35338-42	WASHER, LOCK..... UOC: 510, 511, 516	2
11	PAFZZ	5310-00-934-9757	96906	MS35649-282	NUT, PLAIN, HEXAGON..... UOC: 510, 511, 516	2
12	PAFZZ	5305-00-432-4170	96906	MS51861-35	SCREW, TAPPING..... UOC: 510, 511, 516	6
13	PAFZZ	5340-01-175-7399	19207	7057336	CLAMP, LOOP..... UOC: 510, 511, 516	6

END OF FIGURE

FIELD AND SUSTAINMENT MAINTENANCE  
REPAIR PARTS AND SPECIAL TOOLS LIST

TRUCK, CARGO: 2-1/2-TON, 6X6, M44A3 SERIES TRUCKS (MULTIFUEL)

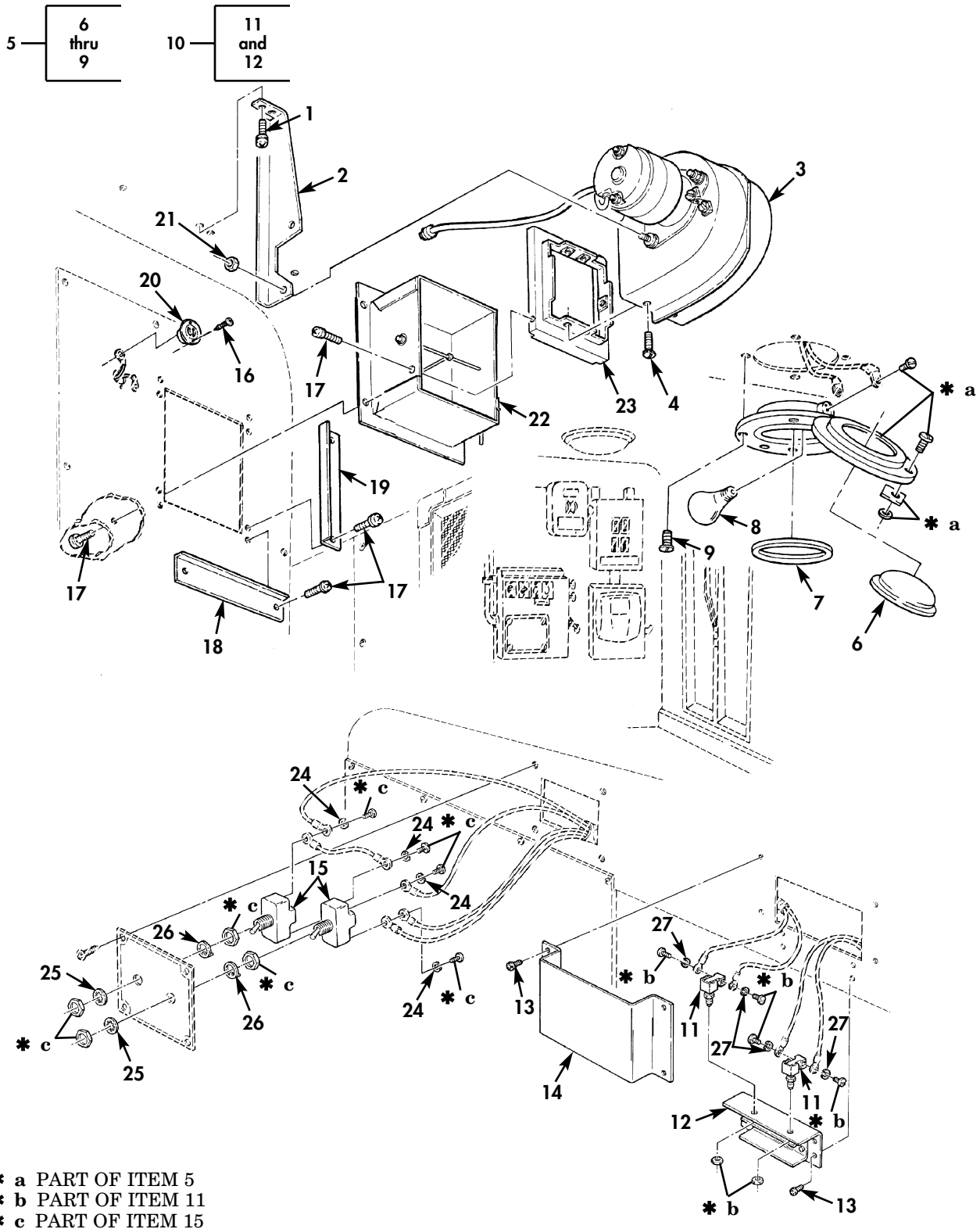

Figure 163. Van Body Exhaust Blower and Dome Light Assemblies.

(1) ITEM NO	(2) SMR CODE	(3) NSN	(4) CAGEC	(5) PART NUMBER	(6) DESCRIPTION AND USABLE ON CODE (UOC)	(7) QTY
GROUP 1812 SPECIAL PURPOSE BODIES						
FIG. 163 VAN BODY EXHAUST BLOWER AND DOME LIGHT ASSEMBLIES						
1	XBOZZ		19207	7092439	SCREW,ASSEMBLED WAS..... UOC:510,511,516	1
2	PAOZZ	2540-00-179-3486	19207	7092351	BRACKET,BLOWER SUPP..... UOC:510,511,516	1
3	PAOZZ	2590-00-693-4171	19207	7092511	BLOWER ASSEMBLY,EXH..... UOC:510,511,516	1
4	PAOZZ	5360-00-365-1911	31361	191178	SCREW ASSEMBLED LKW..... UOC:510,511,516	6
5	PAOOO	6220-00-946-8602	19207	10923524	LIGHT,DOME (24 VOLT)..... UOC:510,511,516	2
5	PAOOO	6220-00-338-1086	01857	89981	LIGHT,DOME BLACKOUT..... UOC:510,511,516	1
5	PAOOO	6220-00-338-1083	19207	7092279	LIGHT,DOME (115 VOLT)..... UOC:510,511,516	5
6	PAOZZ	6220-00-741-2769	19207	8327366	.LENS,LIGHT LENS,DOME,(24 VOLT).... UOC:510,511,516	2
6	PAOZZ	6220-00-025-3697	19207	8328123	.LENS,LIGHT BLACKOUT..... UOC:510,511,516	1
6	PAOZZ	6220-00-500-3185	19207	8328122	.LENS,LIGHT (115 VOLT)..... UOC:510,511,516	1
7	PAOZZ	5330-00-205-0089	19207	8328224	.GASKET BLACKOUT,(115 VOLTS)..... UOC:510,511,516	6
7	PAOZZ	5330-00-741-2770	19207	7412770	.SEAL,NONMETALLIC (24 VOLT)..... UOC:510,511,516	2
8	PAOZZ	6240-01-344-4780	62607	60A-52A/EW/120V	.LAMP,INCANDESCENT BLACKOUT (115 VOLT)..... UOC:510,511,516	6
8	PAFZZ	6240-00-155-7791	58536	AA52463-B05	.LAMP,INCANDESCENT (24 VOLT)..... UOC:510,511,516	2
9	PAOZZ	5305-00-052-6874	80205	MS24627-50	.SCREW,TAPPING BLACKOUT..... UOC:510,511,516	24
9	PAOZZ	5305-00-855-3597	80205	MS24627-34	.SCREW,TAPPING (24 VOLT)..... UOC:510,511,516	8
10	PAFZZ	5930-00-832-8364	19207	8328364	SWITCH,PUSH-PULL..... UOC:510,511,516	1
11	PAFZZ	5930-00-322-9621	19207	8328363	.SWITCH,PUSH..... UOC:510,511,516	2
12	XBOZZ		19207	7092367	.SUPPORT..... UOC:510,511,516	1
13	PAFZZ	5305-01-014-5115	19207	7092437	SCREW,ASSEMBLED WAS..... UOC:510,511,516	8
14	PAFZZ	5340-00-422-2032	19207	7092366	COVER,ACCESS..... UOC:510,511,516	1
15	PAFZZ	5930-00-683-1627	96906	MS24523-29	SWITCH,TOGGLE..... UOC:510,511,516	2
16	XBOZZ	5305-00-432-4170	96906	MS51861-35	SCREW,TAPPING..... UOC:510,511,516	6
17	PAFZZ	5305-00-494-2708	19207	7092438	SCREW,ASSEMBLED..... UOC:510,511,516	13
18	PAFZZ	5340-01-175-7393	19207	7092353	BRACKET,ANGLE..... UOC:510,511,516	2
19	PBFZZ	5340-01-179-1307	19207	7092354	BRACKET,ANGLE..... UOC:510,511,516	2
20	PAFZZ	5935-00-178-8077	46522	A616-50949G1	CONNECTOR,RECEPTACL..... UOC:510,511,516	1
21	XBOZZ		19207	45569	NUT,HEXAGON,MACHINE.....	3

(1) ITEM NO	(2) SMR CODE	(3) NSN	(4) CAGEC	(5) PART NUMBER	(6) DESCRIPTION AND USABLE ON CODE (UOC)	(7) QTY
22	PPFZZ	2510-00-179-5569	19207	7092352	UOC:510,511,516 DUCT ASSEMBLY,EXHAU.....	1
23	PAFZZ	2540-00-179-5674	19207	10910296	UOC:510,511,516 ADAPTER,BLOWER VAN.....	1
24	PAFZZ	5310-00-889-2769	96906	MS45904-61	UOC:510,511,516 WASHER,LOCK.....	4
25	PAFZZ	5310-00-889-2528	96906	MS45904-68	UOC:510,511,516 WASHER,LOCK.....	2
26	PAFZZ	5310-00-046-3299	96906	MS35338-42	UOC:510,511,516 WASHER,LOCK.....	2
27	PAFZZ	5310-00-550-1130	96906	MS35338-40	UOC:510,511,516 WASHER,LOCK.....	4

END OF FIGURE





FIELD AND SUSTAINMENT MAINTENANCE  
REPAIR PARTS AND SPECIAL TOOLS LIST

TRUCK, CARGO: 2-1/2-TON, 6X6, M44A2 SERIES TRUCKS (MULTIFUEL)

1 — 2  
thru  
4

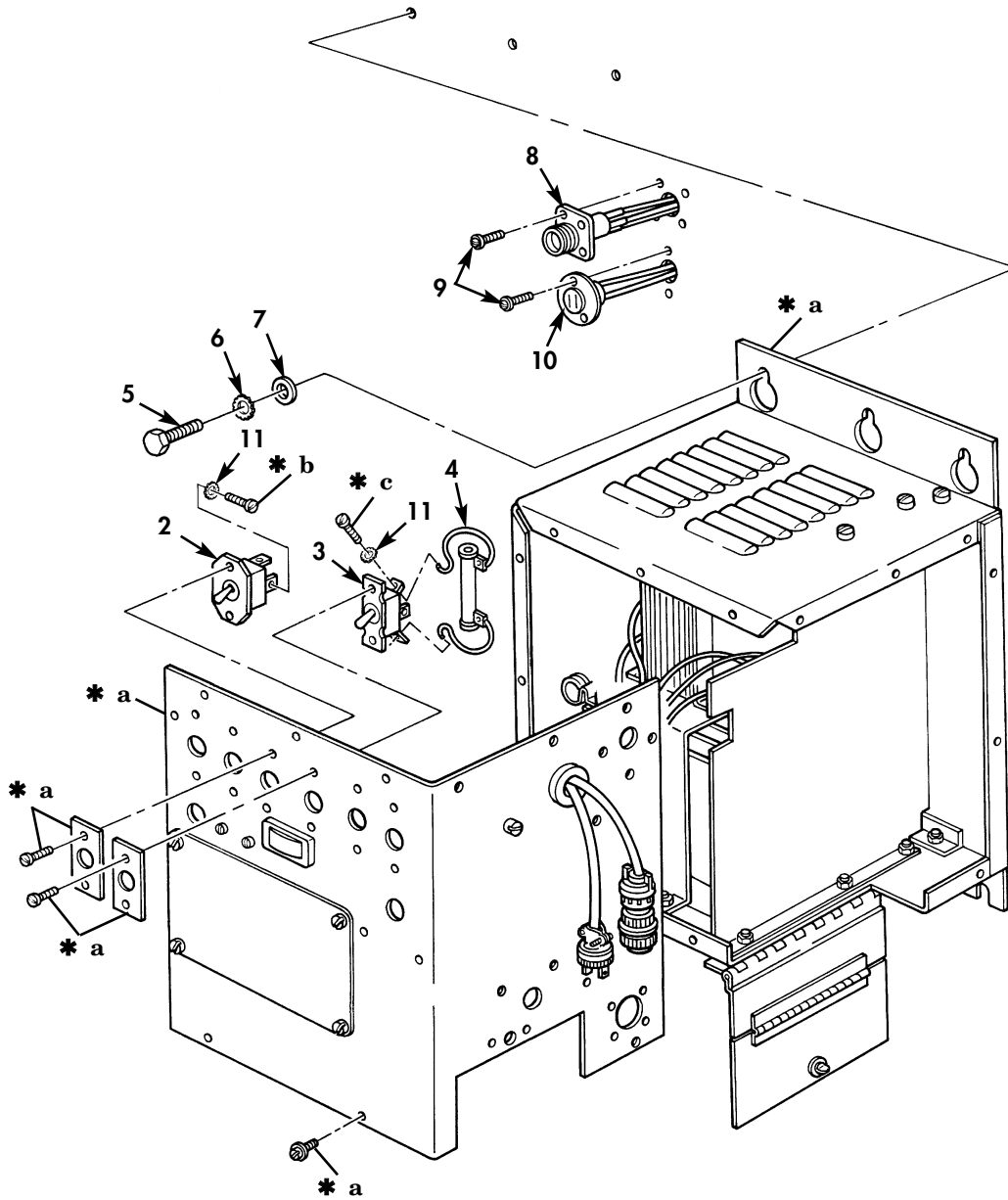

- \* a PART OF ITEM 1
- \* b PART OF ITEM 2
- \* c PART OF ITEM 3

Figure 164. Converter, Exhaust Blower, and Related Parts.

(1) ITEM NO	(2) SMR CODE	(3) NSN	(4) CAGEC	(5) PART NUMBER	(6) DESCRIPTION AND USABLE ON CODE (UOC)	(7) QTY
GROUP 1812 SPECIAL PURPOSE BODIES						
FIG. 164 CONVERTER, EXHAUST BLOWER, AND RELATED PARTS						
1	PPFZZ	2540-00-040-1976	78385	488050	CONVERTOR, ELECTRICA..... UOC: 510, 511, 516	1
2	PAFZZ	5930-01-231-8435	97151	8421502-9	.SWITCH, TOGGLE..... UOC: 510, 511, 516	1
3	XBFZZ		57733	487575	.SWITCH (1) TOGGLE..... UOC: 510, 511, 516	1
4	PAFZZ	6685-00-814-5271	81349	MS24537-1	.TRANSMITTER, TEMPERA..... UOC: 510, 511, 516	1
5	PAFZZ	5306-00-068-0514	80204	B1821BH025F088N	BOLT, MACHINE..... UOC: 510, 511, 516	6
6	PAFZZ	5310-00-209-0786	96906	MS35335-33	WASHER, LOCK..... UOC: 510, 511, 516	6
7	PAFZZ	5310-00-809-3078	96906	MS27183-11	WASHER, FLAT..... UOC: 510, 511, 516	6
8	PPFZZ	5995-00-441-8746	19207	7092375	LEAD ASSEMBLY, ELECT..... UOC: 510, 511, 516	1
9	PAFZZ	5305-00-984-5674	96906	MS35206-294	SCREW, MACHINE..... UOC: 510, 511, 516	6
10	XBFZZ		19207	7092384	LEAD ASSEMBLY, ELECT..... UOC: 510, 511, 516	1
11	PAFZZ	5310-00-889-2769	96906	MS45904-61	LOCK, WASHER..... UOC: 510, 511, 516	5

END OF FIGURE

FIELD AND SUSTAINMENT MAINTENANCE  
REPAIR PARTS AND SPECIAL TOOLS LIST

TRUCK, CARGO: 2-1/2-TON, 6X6, M44A2 SERIES TRUCKS (MULTIFUEL)

- |    |                  |    |                  |
|----|------------------|----|------------------|
| 18 | 19<br>thru<br>26 | 20 | 21<br>thru<br>25 |
|----|------------------|----|------------------|

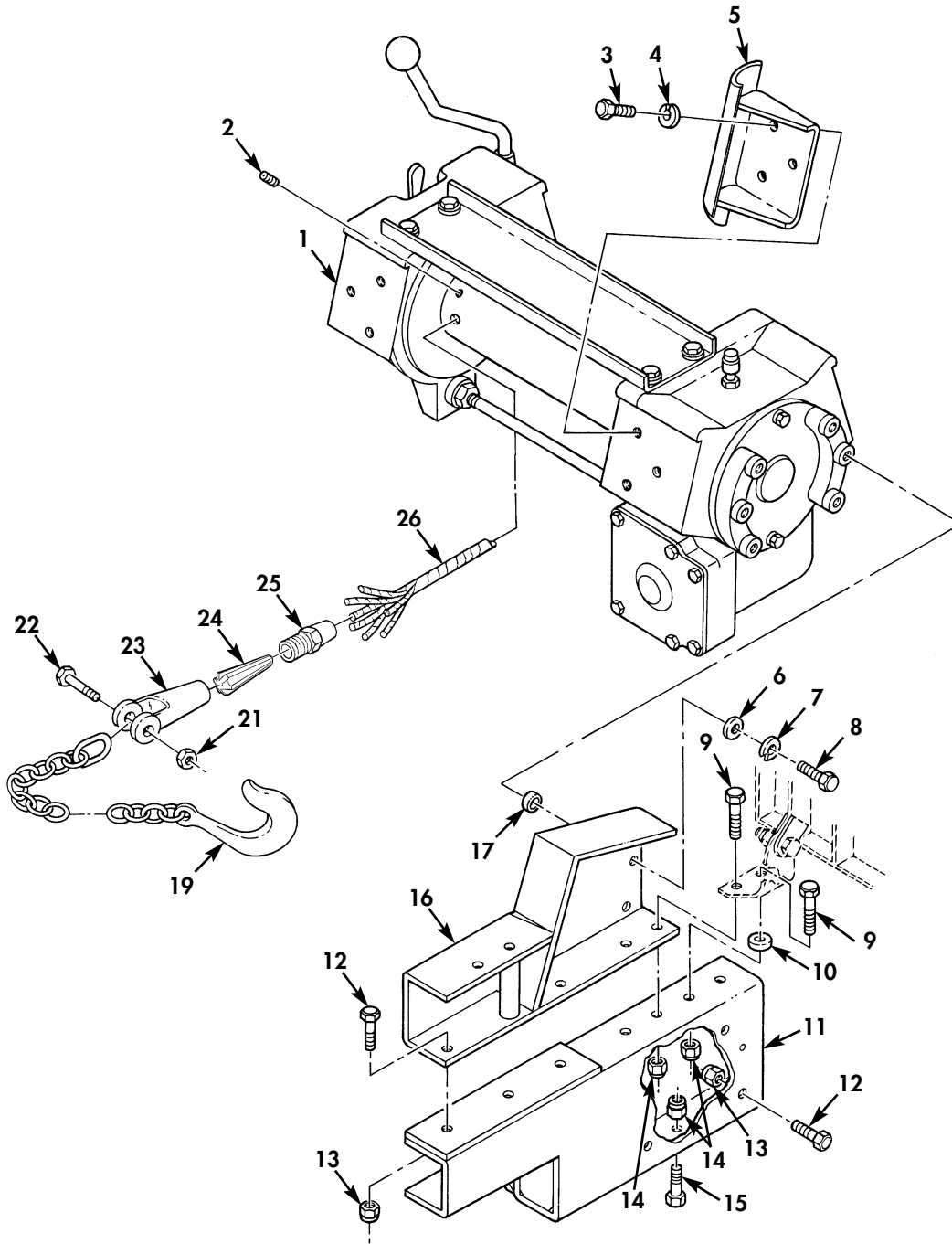

Figure 165. Front Winch and Related Parts.

(1) ITEM NO	(2) SMR CODE	(3) NSN	(4) CAGEC	(5) PART NUMBER	(6) DESCRIPTION AND USABLE ON CODE (UOC)	(7) QTY
GROUP 20 POWER CONTROL,UNIT,AND POWER TAKE-OFF						
2001 HOIST,CAPSTAN,WINDLASS, CRANE OR WINCH ASSEMBLY						
FIG. 165 FRONT WINCH AND RELATED PARTS						
1	PAOFH	2590-00-753-8687	61465	305166	WINCH,DRUM,VEHICLE..... UOC:438,446,456,506,511,B96	1
2	PAOZZ	5305-00-725-0166	96906	MS51963-138	SETSCREW..... UOC:438,446,456,506,511,B96	1
3	PAOZZ	5305-00-724-5910	80205	MS90725-162	SCREW,CAP,HEXAGON H..... UOC:438,446,456,506,511,B96	6
4	PAOZZ	5310-00-820-6653	80045	23MS35338-50	WASHER,LOCK..... UOC:438,446,456,506,511,B96	6
5	PAOZZ	3020-00-753-8715	58275	914779	GUARD,MECHANICAL DR..... UOC:438,446,456,506,511,B96	2
6	PAOZZ	5310-00-068-5285	96906	MS27183-20	WASHER,FLAT..... UOC:438,446,456,506,511,B96	12
7	PAOZZ	5310-00-167-0680	96906	MS35338-49	WASHER,LOCK..... UOC:438,446,456,506,511,B96	12
8	PAOZZ	5306-00-753-8709	19207	7538709	BOLT,SHOULDER RIGHT..... UOC:438,446,456,506,511,B96	6
8	PAOZZ	5306-00-109-4403	19207	7538710	BOLT,SHOULDER LEFT..... UOC:438,446,456,506,511,B96	6
9	PAOZZ	5305-00-726-2551	80204	B1821BH063F200N	SCREW,CAP,HEXAGON H..... UOC:438,446,456,506,511,B96	4
10	PAOZZ	5310-00-753-8683	19207	7538683	WASHER,FLAT..... UOC:438,446,456,506,511,B96	2
11	PAOZZ	2540-00-753-8718	19207	7397940	EXTENSION,WINCH LEFT..... UOC:438,446,456,506,511,B96	1
11	PAOZZ	2540-00-753-8719	58275	914772	EXTENSION,WINCH RIGHT..... UOC:438,446,456,506,511,B96	1
12	PAOZZ	5305-00-725-4183	80205	MS90726-113	SCREW,CAP,HEXAGON H..... UOC:438,446,456,506,511,B96	20
13	PAOZZ	5310-00-877-5795	96906	MS21044N8	NUT,SELF-LOCKING,HESEB..... UOC:438,446,456,506,511,B96	20
14	PAOZZ	5310-00-225-6408	81349	M45913/1-10FG5C	NUT,SELF-LOCKING,HE..... UOC:438,446,456,506,511,B96	8
15	PAOZZ	5305-00-727-2283	80204	B1821BH063F150N	SCREW,CAP,HEXAGON H..... UOC:438,446,456,506,511,B96	4
16	PAOZZ	3950-00-753-8686	58275	914789	SUPPORT,WINCH RIGHT..... UOC:438,446,456,506,511,B96	1
16	PAOZZ	2540-00-753-8685	19207	7538685	BRACKET LEFT..... UOC:438,446,456,506,511,B96	1
17	PAOZZ	5365-00-179-3442	19207	8710655	.SPACER,RING..... UOC:438,446,456,506,511,B96	12
18	PAOOO		19207	12253105-11	.CABLE AND CHAIN ASS..... UOC:438,446,456,506,511,B96	1
19	PAOZZ	4010-01-027-0356	19207	12253104-4	.CHAIN ASSEMBLY,SING..... UOC:438,446,456,506,511,B96	1
20	PAOZZ	4030-00-262-3152	19207	7071882	.SOCKET,WIRE ROPE..... UOC:438,446,456,506,511,B96	1
21	PAOZZ	5310-00-842-1190	96906	MS35691-61	.NUT,PLAIN,HEXAGON..... UOC:438,446,456,506,511,B96	1
22	PAOZZ	5306-00-321-6118	19207	7071893	BOLT,SHOULDER..... UOC:438,446,456,506,511,B96	1
23	PAOZZ	5340-01-135-1534	19207	7071876	.CLEVIS,ROD END..... UOC:438,446,456,506,511,B96	1

(1) ITEM NO	(2) SMR CODE	(3) NSN	(4) CAGEC	(5) PART NUMBER	(6) DESCRIPTION AND USABLE ON CODE (UOC)	(7) QTY
24	PAOZZ		19207	7071905	..PLUG..... UOC:438,446,456,506,511,B96	1
25	PAOZZ	5365-01-173-3893	19207	7071899	..BUSHING,MACHINE THR..... UOC:438,446,456,506,511,B96	1
26	MOOZZ		19207	7699767	.ROPE,WIRE MAKE FROM ROPE,P/N 7699767,LENGTH AS REQUIRED..... UOC:438,446,456,506,511,B96	1

END OF FIGURE



FIELD AND SUSTAINMENT MAINTENANCE  
REPAIR PARTS AND SPECIAL TOOLS LIST

TRUCK, CARGO: 2-1/2-TON, 6X6, M44A2 SERIES TRUCKS (MULTIFUEL)

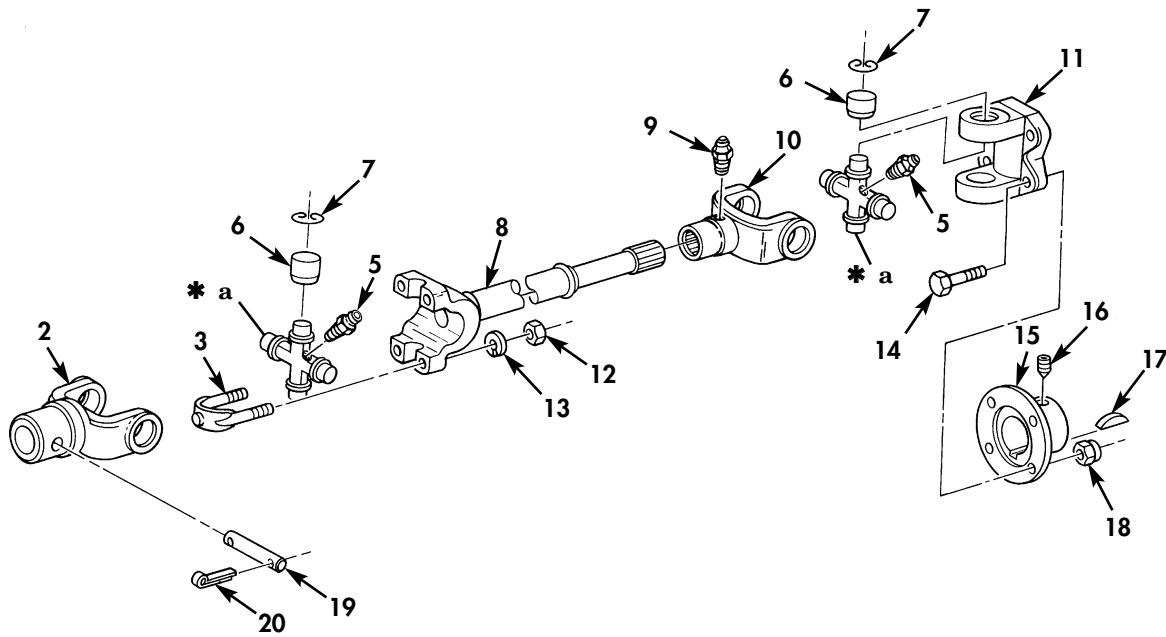
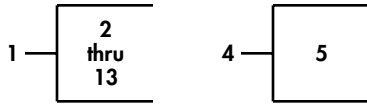

\* a PART OF ITEM 4

Figure 166. Front Winch Drive Shaft and Related Parts.



(1) ITEM NO	(2) SMR CODE	(3) NSN	(4) CAGEC	(5) PART NUMBER	(6) DESCRIPTION AND USABLE ON CODE (UOC)	(7) QTY
GROUP 2001 HOIST,CAPSTAN,WINDLASS, CRANE OR WINCH ASSEMBLY						
FIG. 166 FRONT WINCH DRIVE SHAFT AND RELATED PARTS						
1	PAOOO	2520-00-924-1529	19207	10946832	PROPELLER SHAFT WIT..... UOC:438,446,456,506,511,B96	1
2	PAOZZ	2520-00-887-9504	19207	7538743	.YOKE,UNIVERSAL JOIN..... UOC:438,446,456,506,511,B96	1
3	PAFZZ	5306-00-174-4312	19207	5307299	.BOLT,U PART OF KIT P/N 5704149.... UOC:438,446,456,506,511,B96	2
4	KFOZZ		19207	11601608	.SPIDER,UNIVERSAL JO PART OF KIT P/N 5704149..... UOC:438,446,456,506,511,B96	2
5	PAOZZ	4730-00-050-4203	96906	MS15001-1	.FITTING,LUBRICATION..... UOC:438,446,456,506,511,B96	1
6	KFOZZ		19207	11601609	.BEARING,ROLLER NE PART OF KIT P/N 5704149 UOC:438,446,456,506,511,B96	8
7	PAFZZ	5325-00-174-9829	19207	5226154	.RING,RETAINING PART OF KIT P/N 5704149..... UOC:438,446,456,506,511,B96	6
8	PAOZZ	2520-00-999-5586	19207	10947089	.PROPELLER SHAFT..... UOC:438,446,456,506,511,B96	1
9	PAOZZ	4730-00-050-4203	96906	MS15001-1	.FITTING,LUBRICATION..... UOC:438,446,456,506,511,B96	1
10	PAOZZ	2520-00-924-1534	19207	10885745	.YOKE,UNIVERSAL JOIN..... UOC:438,446,456,506,511,B96	1
11	PAOZZ	2520-00-770-2631	95019	2-2-329	.YOKE,UNIVERSAL JOIN..... UOC:438,446,456,506,511,B96	1
12	PAOZZ	5310-00-880-7746	96906	MS51968-5	.NUT,PLAIN,HEXAGON PART OF KIT P/N 5704149..... UOC:438,446,456,506,511,B96	4
13	KFOZZ	5310-00-407-9566	96906	MS35338-45	.WASHER,LOCK PART OF KIT P/N 5704149..... UOC:438,446,456,506,511,B96	4
14	PAFZZ	5305-00-269-3236	80204	B1821BH038F100N	SCREW,CAP,HEXAGON H..... UOC:438,446,456,506,511,B96	4
15	PAOZZ	3040-00-469-8437	19207	10896990	PLATE,RETAINING,SHA..... UOC:438,446,456,506,511,B96	1
16	PAOZZ	5305-00-939-0576	96906	MS51977-84	SETSCREW..... UOC:438,446,456,506,511,B96	1
17	PAOZZ	5315-00-616-5527	96906	MS35756-18	KEY,WOODRUFF..... UOC:438,446,456,506,511,B96	1
18	PAOZZ	5310-00-959-1488	81349	M45913/2-6FG5C	NUT,SELF-LOCKING,HE..... UOC:438,446,456,506,511,B96	4
19	PAOZZ	5315-00-736-8685	19207	7538740	PIN,STRAIGHT,HEADLE..... UOC:438,446,456,506,511,B96	1
20	PAOZZ	5315-00-839-5820	24617	121223	PIN,COTTER..... UOC:438,445,446,506,511,B96	2

END OF FIGURE

FIELD AND SUSTAINMENT MAINTENANCE  
REPAIR PARTS AND SPECIAL TOOLS LIST

TRUCK, CARGO: 2-1/2-TON, 6X6, M44A2 SERIES TRUCKS (MULTIFUEL)

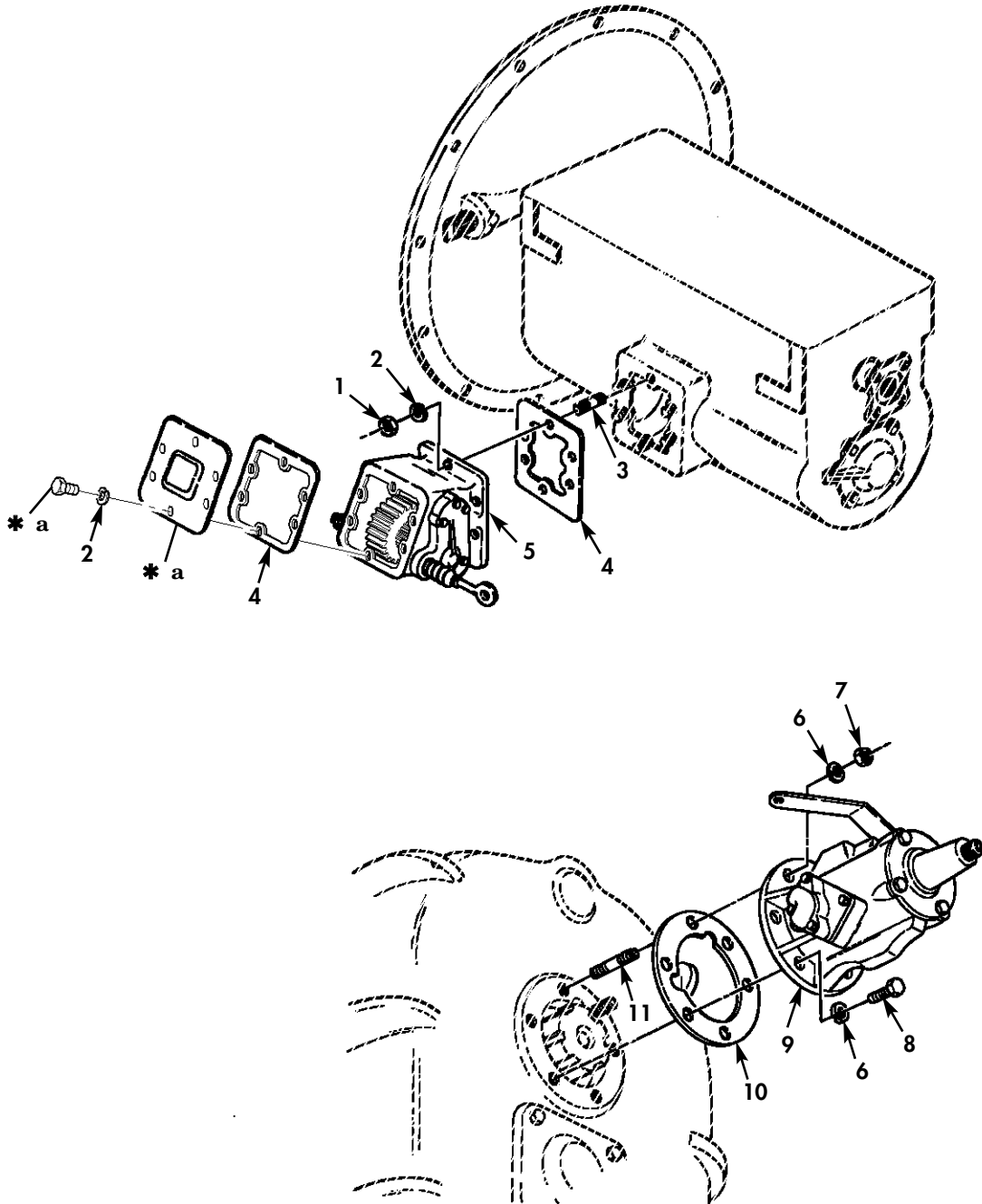

\* a PART OF ITEM 5

Figure 167. Power Takeoff Transmission and Power Takeoff Transfer Transmission.

(1) ITEM NO	(2) SMR CODE	(3) NSN	(4) CAGEC	(5) PART NUMBER	(6) DESCRIPTION AND USABLE ON CODE (UOC)	(7) QTY
GROUP 2004 POWER TAKEOFF ASSEMBLY						
FIG. 167 POWER TAKEOFF TRANSMISSION AND POWER TAKEOFF TRANSFER TRANSMISSION						
1	PAFZZ	5310-00-732-0559	96906	MS51968-8	NUT,PLAIN,HEXAGON..... UOC:438,446,456,506,511,B96	6
2	PAFZZ	5310-00-637-9541	96906	MS35338-46	WASHER,LOCK..... UOC:438,446,456,506,511,B96	12
3	PAHZZ	5307-00-011-3247	24617	113247	STUD,PLAIN..... UOC:438,446,456,506,511,B96	6
4	PAOZZ	5330-01-396-0000	19207	8327322 NON-ASB ESTOS	GASKET..... UOC:438,446,456,506,511,B96	1
5	PAFHH	2520-00-706-1137	19207	7061137	POWER TAKEOFF,TRANS SEE TM9-2520- 246-34P FOR REPAIR PARTS..... UOC:438,446,456,506,511,B96	1
6	PAHZZ	5310-00-680-6823	96906	MS35338-108	WASHER,LOCK..... UOC:503,506,B95,B96	6
7	PAFZZ	5310-00-926-5916	96906	MS51968-12	NUT,PLAIN,HEXAGON..... UOC:503,506,B95,B96	2
8	PAFZZ	5305-00-071-1788	80204	B1821BH044C125N	SCREW,CAP,HEXAGON H..... UOC:503,506,B95,B96	4
9	PAFHH	2520-00-229-5673	19207	11609228	POWER TAKEOFF,TRANS SEE TM9-2520- 246-34P FOR REPAIR PARTS..... UOC:503,506,B95,B96	2
10	PAHZZ	5330-00-522-8428	19207	8344200-1	GASKET..... UOC:503,506,B95,B96	1
11	PAFZZ	5307-00-500-3787	19207	8328010	STUD,PLAIN..... UOC:503,506,B95,B96	2

END OF FIGURE

FIELD AND SUSTAINMENT MAINTENANCE  
REPAIR PARTS AND SPECIAL TOOLS LIST

TRUCK, CARGO: 2-1/2-TON, 6X6, M44A2 SERIES TRUCKS (MULTIFUEL)

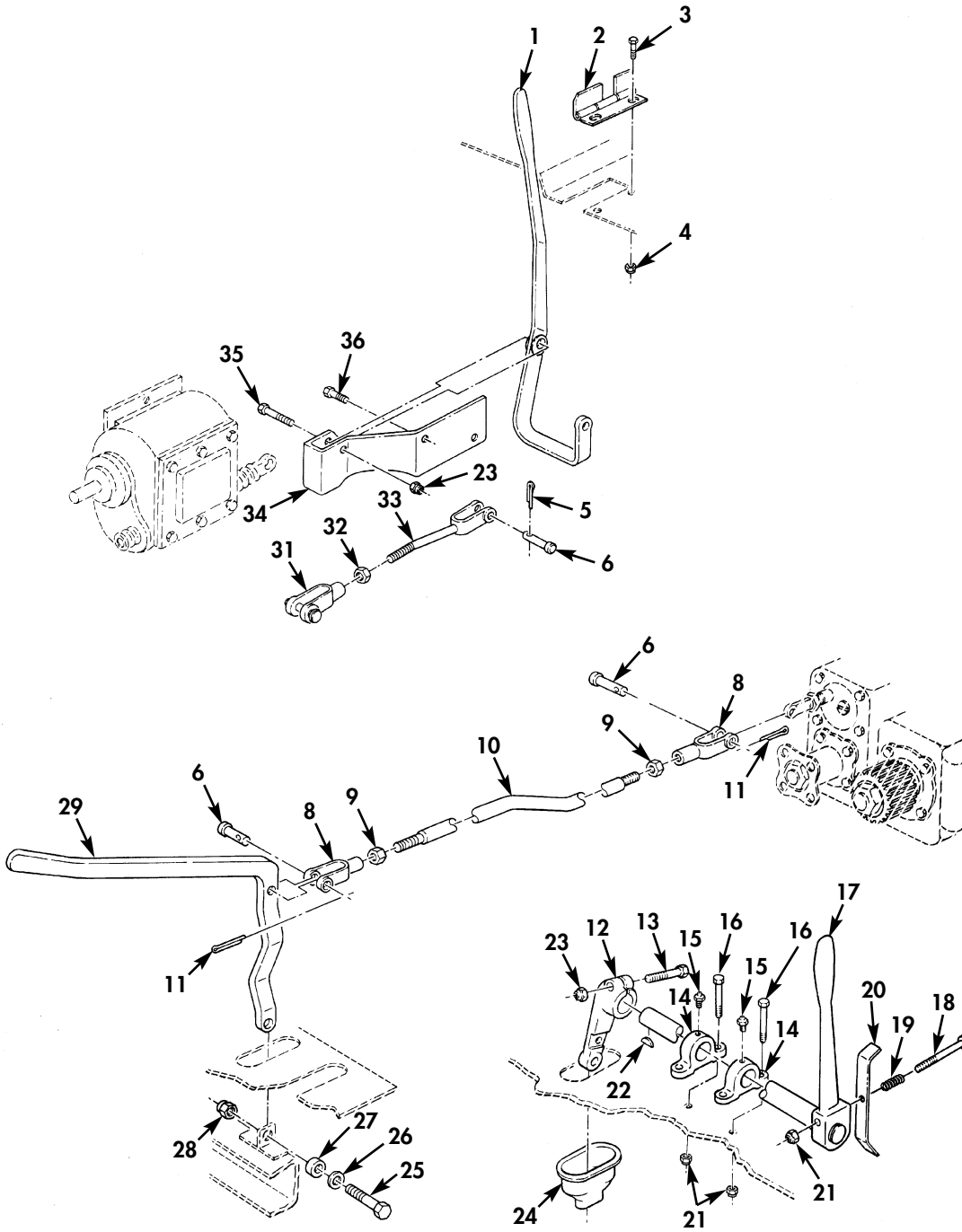
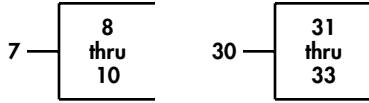

Figure 168. Power Takeoff and Power Divider Controls.

(1) ITEM NO	(2) SMR CODE	(3) NSN	(4) CAGEC	(5) PART NUMBER	(6) DESCRIPTION AND USABLE ON CODE (UOC)	(7) QTY
GROUP 2004 POWER TAKEOFF ASSEMBLY						
FIG. 168 POWER TAKEOFF AND POWER DIVIDER CONTROLS						
1	PAHZZ	2520-00-706-1229	19207	7061229	LEVER,MANUAL CONTRO..... UOC:503,506,B95,B96	1
2	PAFZZ	2520-00-753-8790	19207	7538790	LOCK..... UOC:503,506,B95,B96	1
3	PAOZZ	5305-00-267-8952	80204	B1821BH025F050N	SCREW,CAP,HEXAGON H..... UOC:503,506,B95,B96	2
4	PAFZZ	5310-00-877-5796	80205	MS21044N4	NUT,SELF-LOCKING,HE..... UOC:503,506,B95,B96	2
5	PAOZZ	5315-00-839-5822	80205	MS24665-353	PIN,COTTER..... UOC:503,506,B95,B96	1
6	PAOZZ	5315-00-140-1938	96906	MS35810-6	PIN,STRAIGHT,HEADED..... UOC:503,506,B95,B96	3
7	PAOOO		19207	11623136	ROD ASSEMBLY..... UOC:503,506,B95,B96	1
8	PAOZZ	5340-00-985-0823	96906	MS35812-4	.CLEVIS,ROD END..... UOC:503,506,B95,B96	2
9	PAOZZ	5310-00-975-2075	96906	MS35691-21	.NUT,PLAIN,HEXAGON..... UOC:503,506,B95,B96	2
10	XAOZZ		19207	11623137	.ROD ASSEMBLY..... UOC:503,506,B95,B96	1
11	PAHZZ	5315-00-842-3044	80205	MS24665-283	PIN,COTTER..... UOC:503,506,B95,B96	2
12	PAFZZ	2520-00-409-7955	19207	10897120	LEVER,REMOTE CONTRO..... UOC:503,506,B95,B96	1
13	PAFZZ	5305-00-719-5239	96906	MS90727-116	SCREW,CAP,HEXAGON H..... UOC:503,506,B95,B96	1
14	PAFZZ	2520-00-741-1410	19207	7411410	BRACKET CONTROL LEV..... UOC:503,506,B95,B96	2
15	PAFZZ	4730-00-050-4208	52304	4759	FITTING,LUBRICATION..... UOC:503,506,B95,B96	2
16	PAFZZ	5305-00-269-3238	80204	B1821BH038F125N	SCREW,CAP,HEXAGON H..... UOC:503,506,B95,B96	4
17	PAFZZ	2520-00-040-2039	19207	7368691	LEVER AND SHAFT,MAN..... UOC:503,506,B95,B96	1
18	PAFZZ	5305-00-269-3247	96906	MS90727-71	SCREW,CAP,HEXAGON H..... UOC:503,506,B95,B96	1
19	PAFZZ	5360-00-752-1975	19207	7521975	SPRING,HELICAL,COMP..... UOC:503,506,B95,B96	1
20	PAFZZ	2520-00-134-5125	19207	7368570	LOCK,CONTROL LEVER..... UOC:503,506,B95,B96	1
21	PAFZZ	5310-00-959-1488	81349	M45913/2-6FG5C	NUT,SELF-LOCKING,HE..... UOC:503,506,B95,B96	5
22	PAFZZ	5315-00-616-5520	96906	MS35756-14	KEY,WOODRUFF..... UOC:503,506,B95,B96	1
23	PAOZZ	5310-00-877-5795	80205	MS21044-N8	NUT,SELF-LOCKING,HE..... UOC:503,506,B95,B96	2
24	PAFZZ	5330-00-736-8416	19207	7368416	SEAL HOIST SHIFT BA..... UOC:503,506,B95,B96	1
25	PAOZZ	5305-00-709-8515	80204	B1821BH044F138N	SCREW,CAP,HEXAGON..... UOC:503,506,B95,B96	1
26	PAFZZ	5310-00-809-4085	96906	MS27183-16	WASHER,FLAT..... UOC:503,506,B95,B96	1
27	PAOZZ		19207	11623134	SPACER,SLEEVE..... UOC:503,506,B95,B96	1
28	PAHZZ	5310-00-057-7080	96906	MS51922-29	NUT,SELF-LOCKING,HE..... UOC:503,506,B95,B96	1

(1) ITEM NO	(2) SMR CODE	(3) NSN	(4) CAGEC	(5) PART NUMBER	(6) DESCRIPTION AND USABLE ON CODE (UOC)	(7) QTY
29	PAOZZ	3040-00-407-0612	19207	11623144	LEVER,MANUAL CONTRO..... UOC:503,506,B95,B96	1
30	XBOZO		19207	7061230	CONNECTING LINK,RIG..... UOC:503,506,B95,B96	1
31	PAOZA	2520-00-337-8223	19207	7372751	.YOKE ASSEMBLY,DECLU..... UOC:503,506,B95,B96	1
32	PAOZZ	5310-00-732-0560	96906	MS51968-14	.NUT,PLAIN,HEXAGON..... UOC:503,506,B95,B96	1
33	PAOZZ	5340-00-211-5406	19207	7061231	.CLEVIS,ROD END..... UOC:503,506,B95,B96	1
34	PAOZZ	3040-00-622-3927	19207	7529104	BRACKET,EYE,NONROTA..... UOC:503,506,B95,B96	1
35	PAOZZ	5305-00-719-5238	80204	B1821BH050F200N	SCREW,CAP,HEXAGON H..... UOC:503,506,B95,B96	2
36	PAOZZ	5306-00-515-7537	88044	AN7-5A	BOLT,MACHINE..... UOC:503,506,B95,B96	2

END OF FIGURE



FIELD AND SUSTAINMENT MAINTENANCE  
REPAIR PARTS AND SPECIAL TOOLS LIST

TRUCK, CARGO: 2-1/2-TON, 6X6, M44A2 SERIES TRUCKS (MULTIFUEL)

3	4 thru 6	8	9 thru 11	14	15 thru 19	23	24 thru 26
---	----------------	---	-----------------	----	------------------	----	------------------

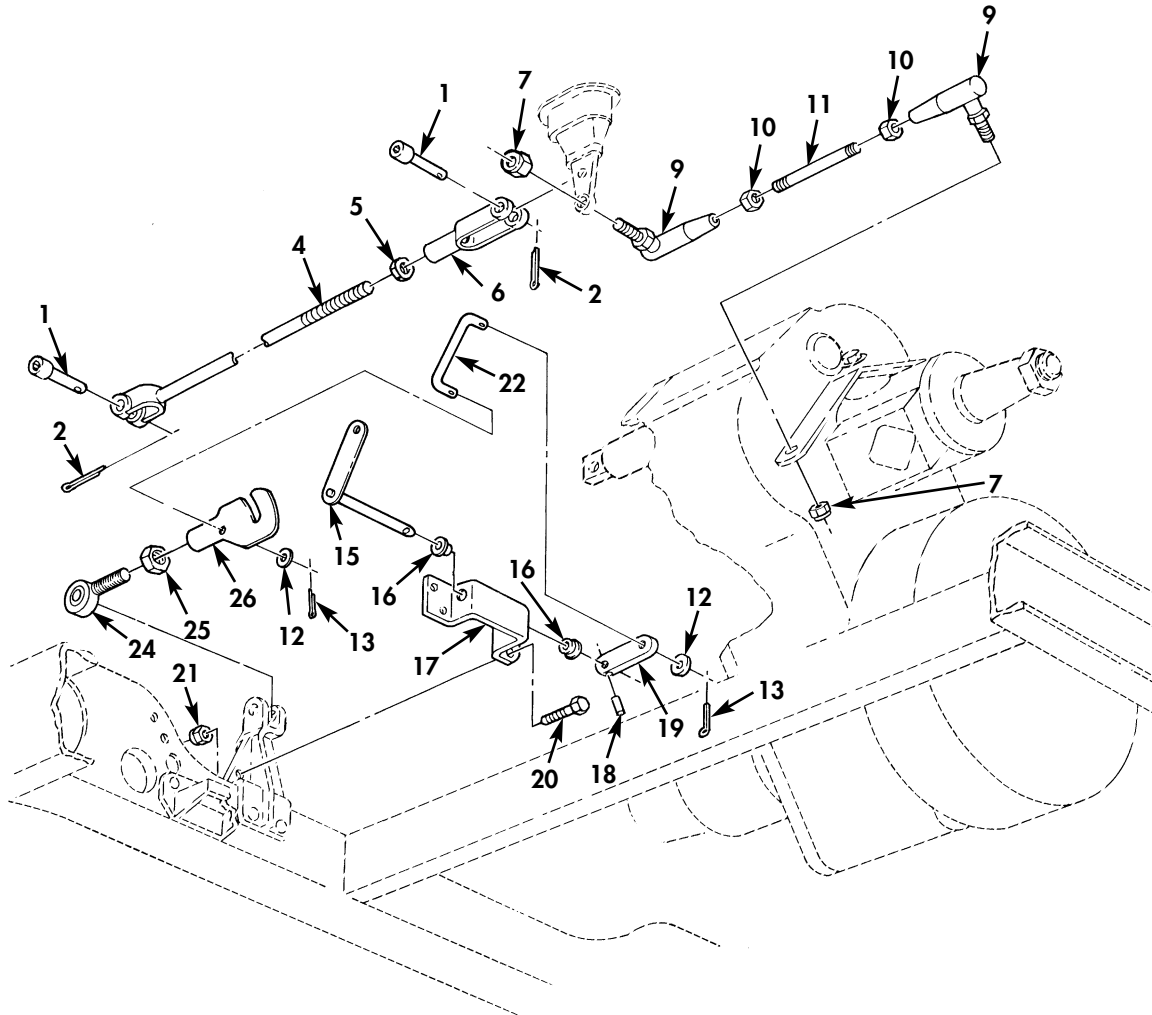

Figure 169. Power Takeoff Linkage, Transfer Transmission.



(1) ITEM NO	(2) SMR CODE	(3) NSN	(4) CAGEC	(5) PART NUMBER	(6) DESCRIPTION AND USABLE ON CODE (UOC)	(7) QTY
GROUP 2004 POWER TAKEOFF ASSEMBLY						
FIG. 169 POWER TAKEOFF LINKAGE, TRANSFER TRANSMISSION						
1	PAFZZ	5315-01-210-2034	96906	MS35810-14	PIN, STRAIGHT, HEADED..... UOC: 503, 506, B95, B96	2
2	PAFZZ	5315-00-842-3044	80205	MS24665-283	PIN, COTTER..... UOC: 503, 506, B95, B96	2
3	PAFFF	3040-00-134-5096	19207	10897114	CONNECTING LINK, RIG..... UOC: 503, 506, B95, B96	1
4	XAFZZ		19207	10897115	.ROD, CLEVIS, ROD END..... UOC: 503, 506, B95, B96	1
5	PAFZZ	5310-00-543-5653	96906	MS35690-625	.NUT, PLAIN, HEXAGON..... UOC: 503, 506, B95, B96	1
6	PAFZZ	5340-00-985-0823	80205	MS35812-4	.CLEVIS, ROD END..... UOC: 503, 506, B95, B96	1
7	PAFZZ	5310-00-877-5795	80205	MS21044-N8	.NUT, SELF-LOCKING, HE..... UOC: 503, 506, B95, B96	2
8	PAFZZ	3040-00-040-2024	19207	7368567	BALL JOINT, DOUBLE..... UOC: 503, 506, B95, B96	1
9	PAFZZ	3040-00-287-3521	19207	442721	.BALL JOINT..... UOC: 503, 506, B95, B96	2
10	PAFZZ	5310-00-732-0560	96906	MS51968-14	.NUT, PLAIN, HEXAGON..... UOC: 503, 506, B95, B96	2
11	XAFZZ		19207	7368568	.ROD..... UOC: 503, 506, B95, B96	1
12	PAFZZ	5310-00-087-7493	96906	MS27183-13	WASHER, FLAT..... UOC: 503, 506, B95, B96	2
13	PAFZZ	5315-00-842-3044	80205	MS24665-283	PIN, COTTER..... UOC: 503, 506, B95, B96	2
14	PAFZZ	2520-00-134-5126	19207	10897108	SHAFT AND BRACKET A..... UOC: 503, 506, B95, B96	1
15	PAFZZ	2520-00-126-0356	19207	10937825	.LEVER, LOCKOUT CONTR..... UOC: 503, 506, B95, B96	1
16	PAFZZ	3120-00-184-9515	19207	10897111	.BUSHING, SLEEVE..... UOC: 503, 506, B95, B96	2
17	XAFZZ		19207	10897109	.STRAP, RETAINING..... UOC: 503, 506, B95, B96	1
18	PAFZZ	5315-00-616-3839	96906	MS171531	.PIN, SPRING..... UOC: 503, 506, B95, B96	1
19	PAFZA	3040-00-127-9515	19207	10897113	.LEVER, REMOTE CONTRO..... UOC: 503, 506, B95, B96	1
20	PBFZZ	5306-00-225-9089	80205	MS90726-34	BOLT, MACHINE..... UOC: 503, 506, B95, B96	3
21	PAFZZ	5310-00-984-3807	81349	M45913/1-5FG5C	NUT, SELF-LOCKING, HE..... UOC: 503, 506, B95, B96	3
22	PAFZZ	3040-00-408-4620	19207	10937508	CONNECTING LINK, RIG..... UOC: 503, 506, B95, B96	1
23	PAFFF	2520-00-134-5127	19207	10937823	ARMLOCKOUT POWER..... UOC: 503, 506, B95, B96	1
24	XAFZZ		19207	10937504	.ROD END..... UOC: 503, 506, B95, B96	1
25	PAFZZ	5310-00-763-8920	96906	MS51967-20	.NUT, PLAIN, HEXAGON..... UOC: 503, 506, B95, B96	1
26	XAFZZ		19207	10937824	.ARM..... UOC: 503, 506, B95, B96	1

END OF FIGURE

FIELD AND SUSTAINMENT MAINTENANCE  
REPAIR PARTS AND SPECIAL TOOLS LIST

TRUCK, CARGO: 2-1/2-TON, 6X6, M44A2 SERIES TRUCKS (MULTIFUEL)

13 — 14  
thru  
18

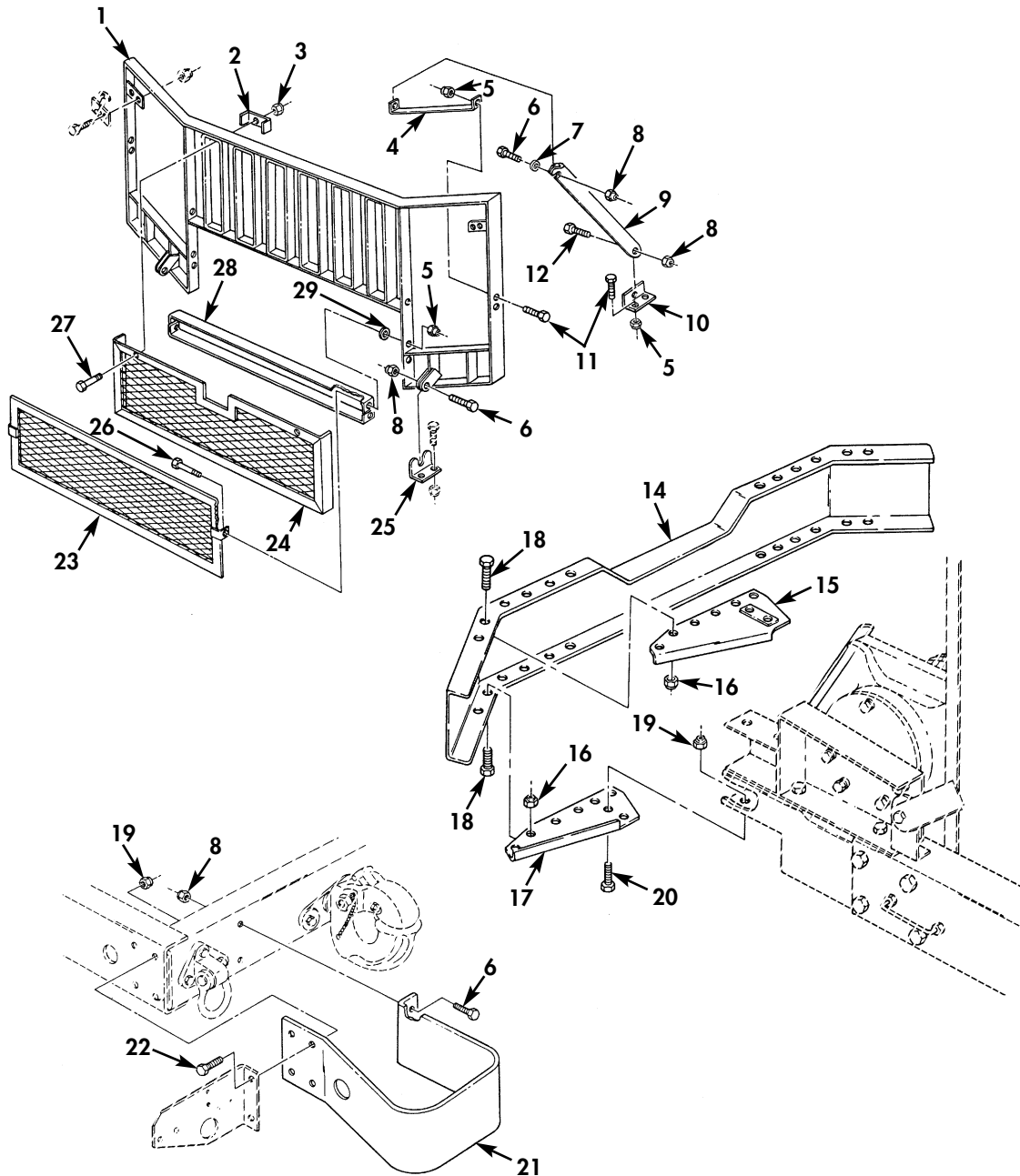

Figure 170. Stone and Brush Guard and Mounting Hardware.

(1) ITEM NO	(2) SMR CODE	(3) NSN	(4) CAGEC	(5) PART NUMBER	(6) DESCRIPTION AND USABLE ON CODE (UOC)	(7) QTY
GROUP 21 BUMPERS, GUARDS						
2101 BUMPERS, BRACKETS, GUARDS, AND PROTECTIVE DEVICES						
FIG. 170 STONE AND BRUSH GUARD AND MOUNTING HARDWARE						
1	PFFZZ	2510-00-179-5654	19207	10872056	GUARD, BRUSH, GRILLE.....	1
2	KFOZZ		19207	11609943	BRACKET PART OF KIT P/N 11609946-1	5
3	PAOZZ	5310-00-877-5796	80205	MS21044N4	PART OF KIT P/N 11609946-2..... NUT, SELF-LOCKING, HE PART OF KIT P/N 11609946-1 PART OF KIT P/N 11609946-2.....	5
4	PAOZZ	6260-00-753-9674	19207	7539674	GUARD, LAMP R.H.....	1
4	PAOZZ	2540-00-753-9675	19207	7539675	GUARD, HEADLIGHT L.H.....	1
5	PAFZZ	5310-00-959-1488	81349	M45913/2-6FG5C	NUT, SELF-LOCKING, HE.....	20
6	PAOZZ	5305-00-725-4183	80205	MS90726-113	SCREW, CAP, HEXAGON H.....	20
7	PAOZZ	5310-00-809-5998	96906	MS27183-18	WASHER, FLAT.....	2
8	PAOZZ	5310-00-877-5795	96906	MS21044N8	NUT, SELF-LOCKING, HE.....	10
9	PFFZZ	5340-01-178-7286	19207	10871975	BRACKET, MOUNTING.....	2
10	PAFZZ	2510-00-134-5140	19207	7539670	BRACKET, BRUSH GUARD.....	2
11	PAOZZ	5305-00-269-3238	80204	B1821BH038F125N	SCREW, CAP, HEXAGON H.....	8
12	PAOZZ	5305-00-719-5219	96906	MS90727-111	SCREW, CAP, HEXAGON H.....	2
13	PAOZZ		19207	10871535-1	BUMPER, VEHICLUAR..... UOC: 437, 445, 503, 510, 516, B95	1
13	PAOZZ		19207	8757561-1	BUMPER, VEHICLUAR..... UOC: 438, 446, 456, 506, 511, B96	1
14	PFOZZ	2510-00-752-1594	19207	7521594	BAR.....	1
15	PFOZZ	2510-00-036-0299	19207	7521595	PLATE, BUMPER MOUNTI..... UOC: 437, 445, 455, 503, 510, 516, B95	1
15	PFOZZ	2510-00-753-8717	19207	1428C2	GUSSET UPPER RIGHT..... UOC: 438, 446, 456, 506, 511, B96	1
15	PFOZZ	2510-00-760-5817	19207	7538716	PLATE, BUMPER, FRONT UPPER L.H..... UOC: 438, 446, 456, 506, 511, B96	1
16	PAOZZ	5310-00-877-5795	96906	MS21044N8	NUT, SELF-LOCKING, HE.....	4
17	PFOZZ	5340-01-176-4656	19207	7372744	STRUCTURAL SECTION LOWER R.H..... UOC: 437, 445, 455, 503, 510, 516, B95	1
17	PAOZZ	2510-00-036-0299	19207	7521595	.PLATE, BUMPER MOUNTI LOWER L.H..... UOC: 438, 446, 456, 506, 511, B96	1
17	PFOZZ	2510-00-036-0299	19207	7521595	PLATE, BUMPER MOUNTI..... UOC: 437, 445, 455, 503, 510, 516, B95	1
18	PAOZZ	5305-00-725-4183	80205	MS90726-113	SCREW, CAP, HEXAGON H.....	22
19	PAOZZ	5310-00-225-6408	81349	M45913/1-10FG5C	NUT, SELF-LOCKING, HE.....	10
20	PAOZZ	5305-00-727-2283	80204	B1821BH063F150N	SCREW, CAP, HEXAGON H.....	2
21	PFOZZ	2540-00-040-2209	56442	1730C2	BUMPER, VEHICULAR.....	1
22	PAOZZ	5310-00-877-5795	80205	88-159-84	.NUT, SELF-LOCKING, HE.....	6
22	PAFZZ	5305-00-726-2550	80204	B1821BH063F175N	SCREW, CAP, HEXAGON H.....	8
23	KFOZZ	2510-01-160-0615	19207	11609944	GRILLE, RADIATOR, VEH PART OF KIT P/N 11609946-1.....	1
24	XAOZZ		19207	11609945	GUARD ASSEMBLY PART OF KIT P/N 11609946-1 PART OF KIT P/N 11609946-2.....	1
25	PAOZZ	5340-00-753-9672	19207	7539672	BRACKET, ANGLE L.H.....	1
25	XDOZZ		19207	7539671	BRACKET R.H.....	1
26	PAOZZ	5305-00-269-3236	80204	B1821BH038F100N	SCREW, CAP, HEXAGON H.....	4
27	PAOZZ	5305-00-267-8958	80204	B1821BH025F200N	SCREW, CAP, HEXAGON H PART OF KIT P/N 11609946-1 PART OF KIT P/N 11609946-2.....	5
28	PFOZZ	2540-00-455-5831	19207	7539668	BRACKET, BRUSH GUARD..... UOC: 437, 445, 455, 503, 510, 516, B95	2

(1) ITEM NO	(2) SMR CODE	(3) NSN	(4) CAGEC	(5) PART NUMBER	(6) DESCRIPTION AND USABLE ON CODE (UOC)	(7) QTY
29	PAOZZ	5310-00-080-6004	96906	MS27183-14	WASHER,FLAT PART OF KIT P/N 11609946-1 PART OF KIT P/N 11609946-2.....	4
KIT	PAOZZ	2510-00-155-3320	19207	11609946-1	UOC:437,445,455,503,510,516,B95 INSTALLATION KIT,ST.....	1
					UOC:437,445,455,503,510,516,B95 BRACKET ( 5) 170-2 GRILLE,RADIATOR,VEH( 1) 170-23 GUARD ASSEMBLY ( 1) 170-24 NUT,SELF-LOCKING,HE( 5) 170-3 SCREW,CAP,HEXAGON H( 5) 170-27 WASHER,FLAT ( 4) 170-29	
KIT	PAOZZ	2530-00-162-4203	19207	11609946-2	DEFLECTOR,DIRT AND.....	1
					UOC:438,446,456,506,511,B96 BRACKET ( 5) 170-2 GUARD ASSEMBLY ( 1) 170-24 NUT,SELF-LOCKING,HE( 5) 170-3 SCREW,CAP,HEXAGON H( 5) 170-27 WASHER,FLAT ( 4) 170-29	

END OF FIGURE



FIELD AND SUSTAINMENT MAINTENANCE  
REPAIR PARTS AND SPECIAL TOOLS LIST

TRUCK, CARGO: 2-1/2-TON, 6X6, M44A2 SERIES TRUCKS (MULTIFUEL)

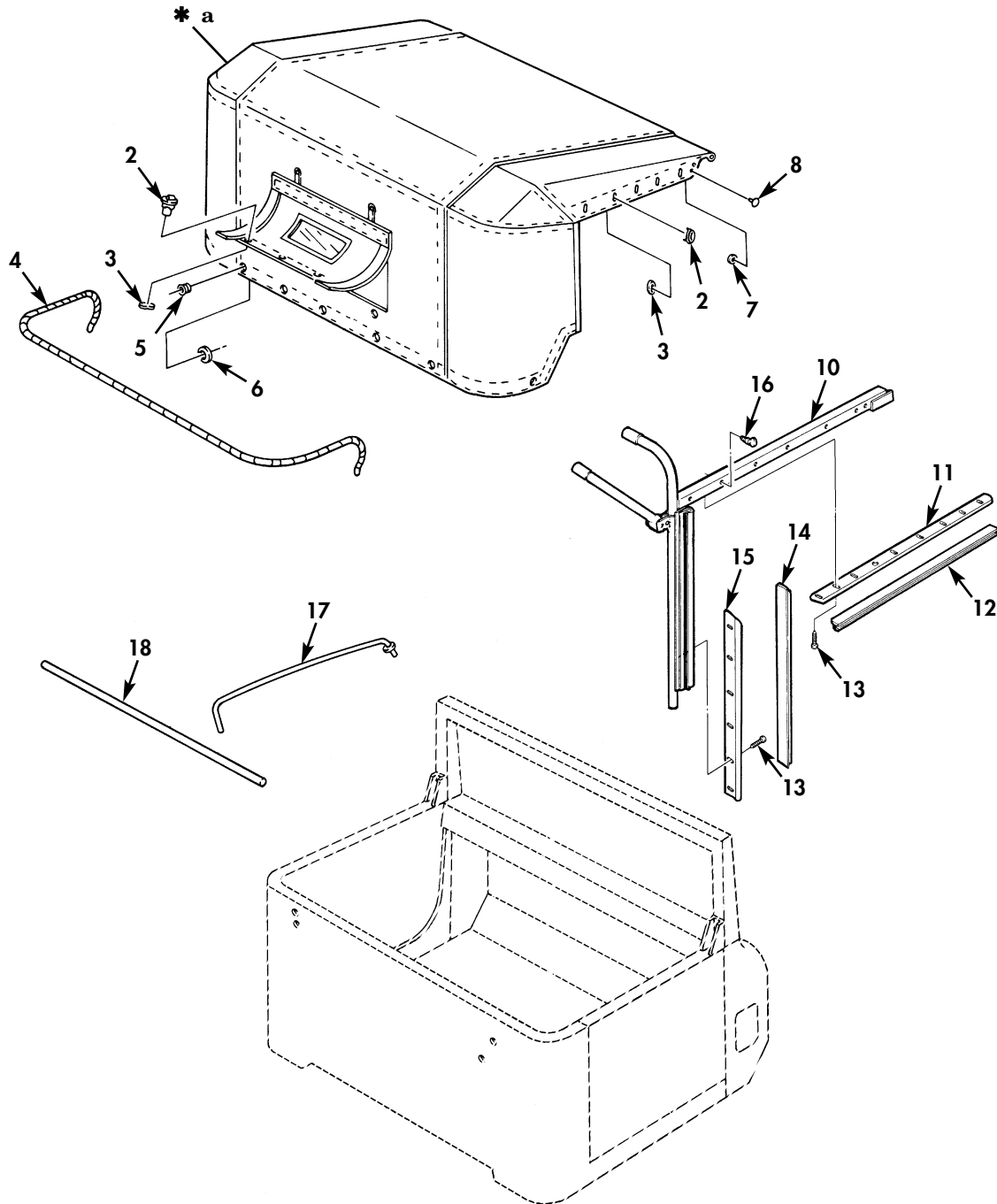
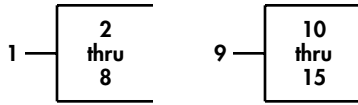

\* a PART OF ITEM 1

Figure 171. Cab Soft Top Kit.

(1) ITEM NO	(2) SMR CODE	(3) NSN	(4) CAGEC	(5) PART NUMBER	(6) DESCRIPTION AND USABLE ON CODE (UOC)	(7) QTY
GROUP 22 BODY AND CHASSIS ACCESSORY ITEMS						
2201 CANVAS OR PLASTIC ITEMS						
FIG. 171 CAB SOFT TOP KIT						
1	PAOZZ	2540-01-413-3143	19207	12450214-1	COVER,FITTED,VEHICU GREEN CAMO.....	1
1	PAOFF	2540-01-435-0126	19207	12450214-2	COVER,FITTED,VEHICU TAN.....	1
1	PAOFZ	2540-01-435-4933	19207	12450214-3	COVER,FITTED,VEHICU WHITE.....	1
2	PAFZZ	5325-00-371-8108	13940	BS 78505	.CLINCH PLATE,TURNBU.....	15
3	XDFZZ		21450	426687	.SOCKET,TURNBUTTON F.....	15
4	PAOZZ	4020-00-179-3492	19207	8742135	.FIBER ROPE ASSEMBLY.....	1
5	PAOZZ	5325-00-508-8901	80205	MS20230-WB4	.EYELET,METALLIC.....	7
6	PAOZZ	5325-00-526-2663	80205	MS20230-GB4	.EYELET,METALLIC.....	7
7	PAFZZ	5325-00-285-6250	96906	MS27980-6B	.SOCKET,SNAP FASTENE.....	2
8	PAFZZ	5325-00-359-6844	96906	MS27980-1B	.CAP,SNAP FASTENER.....	2
9	PAOZZ	2510-00-740-9596	19207	7409596	POST PILLAR CAB TOP L.H.....	1
9	PAOZZ	2540-00-740-9597	19207	7409597	POST ASSEMBLY, TOP, T R.H.....	1
10	PAOOO	2510-00-740-9686	19207	7409686	.RAIL ASSEMBLY, SIDE L.H.....	1
10	PAOOO	2510-00-740-9687	19207	7409687	.FRAME SECTION, STRUC.....	1
11	PAOZZ	2590-00-693-0589	19207	7372716	.BEZEL,AUTOMOTIVE TR.....	1
12	PAOZZ	5330-00-737-2722	19207	7372722	.SEAL, NONMETALLIC SP.....	1
13	PAOZZ	5305-00-432-4201	96906	MS51861-45	.SCREW, TAPPING.....	16
14	PAOZZ	5330-00-737-2720	19207	7372720	.SEAL, NONMETALLIC SP L.H.....	1
14	PAOZZ	5330-01-060-0992	19207	7372721	.SEAL, RUBBER SPECIAL R.H.....	1
15	PAOZZ	2510-00-693-0591	19207	7372718	.RETAINER, CAB TOP L.H.....	1
15	PAOZZ	2510-00-693-0592	19207	7372719	.RETAINER, CAB TOP R.H.....	1
16	PAOZZ	5325-00-282-7435	13940	91-XX-783157-2G	STUD, TURNBUTTON FAS.....	12
17	PAOZZ	2540-01-092-1264	19207	12255937	BOW, VEHICULAR.....	3
18	PAOZZ	4710-00-737-2713	19207	7372713	TUBE, METALLIC.....	2

END OF FIGURE

FIELD AND SUSTAINMENT MAINTENANCE  
REPAIR PARTS AND SPECIAL TOOLS LIST

TRUCK, CARGO: 2-1/2-TON, 6X6, M44A2 SERIES TRUCKS (MULTIFUEL)

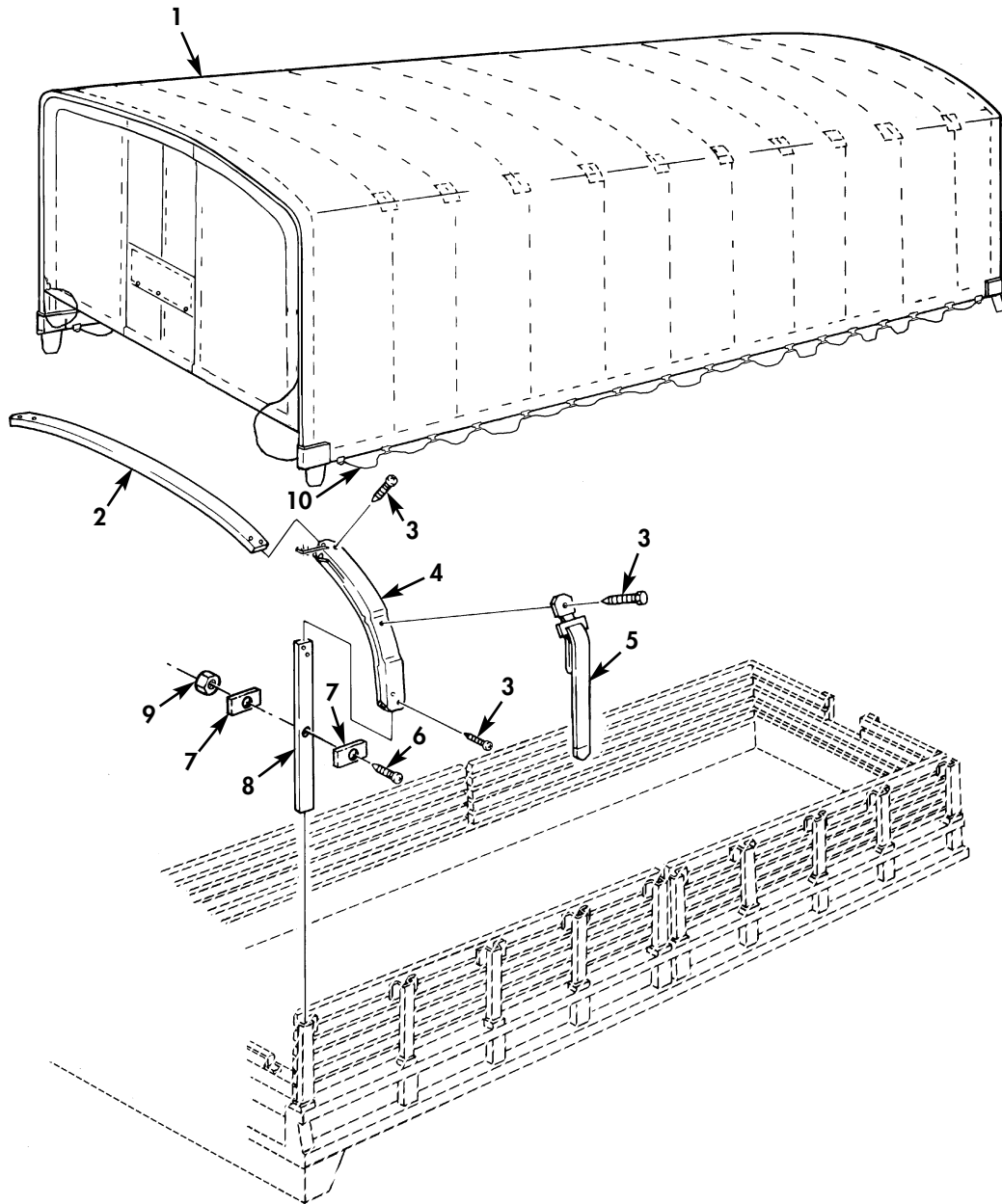

Figure 172. Bow and Tarp Kit.



(1) ITEM NO	(2) SMR CODE	(3) NSN	(4) CAGEC	(5) PART NUMBER	(6) DESCRIPTION AND USABLE ON CODE (UOC)	(7) QTY
GROUP 2201 CANVAS OR PLASTIC ITEMS						
FIG. 172 BOW AND TARP KIT						
1	PAOFF	2540-01-434-0944	19207	12450241-1	COVER,FITTED,VEHICU GREEN CAMO,PART OF KIT P/N 11672524 PART OF KIT P/N 11672526.....	1
					UOC:437,438,445,446	
1	PAOFF	2540-01-434-0954	19207	12450241-2	COVER,FITTED,VEHICU TAN,PART OF KIT P/N 57K0187 PART OF KIT P/N 57K0189.	1
					UOC:437,438,445,446	
1	PAOFF	2540-01-438-4922	19207	12450241-3	COVER,FITTED,VEHICU WHITE,PART OF KIT P/N 57K0188 PART OF KIT P/N 57K0190.....	1
					UOC:437,438,445,446	
1	PAOFF	2540-01-438-4960	19207	12450244-1	COVER,FITTED,VEHICU GREEN CAMO,PART OF KIT P/N 11672525.....	1
					UOC:455,456	
1	PAOFF	2540-01-438-4927	19207	12450244-2	COVER,FITTED,VEHICU TAN,PART OF KIT P/N 57K0191.....	1
					UOC:455,456	
1	PAOFF	2540-01-438-4956	19207	12450244-3	COVER,FITTED,VEHICU WHITE,PART OF KIT P/N 57K0192.....	1
					UOC:455,456	
2	PAOZZ	2540-00-930-3139	19207	10937878	BOW,VEHICULAR TOP GREEN,DROP SIDE SHORT PART OF KIT P/N 11672526.....	5
					UOC:445,446	
2	PFOZZ	2540-01-435-8208	19207	12460216-1	BOW,VEHICULAR TOP GREEN,DROPSIDE PART OF KIT P/N 11672526.....	5
					UOC:437,438	
2	PAOZZ	2540-01-435-8208	19207	12460216-1	BOW,VEHICULAR TOP GREEN,LONG CARGO BODY PART OF KIT P/N 11672525.....	7
					UOC:455,456	
3	PAOZZ	5305-00-984-5680	96906	MS35206-300	SCREW,MACHINE PART OF KIT P/N 11672426.....	30
3	PAOZZ	5305-00-984-5680	96906	MS35206-300	SCREW,MACHINE PART OF KIT P/N 11672524.....	50
					UOC:445,446	
3	PAOZZ	5305-00-984-5680	96906	MS35206-300	SCREW,MACHINE PART OF KIT P/N 11672525.....	70
					UOC:455,456	
4	PAOZZ	2540-00-351-0145	19207	7064151	BOW ASSEMBLY PART OF KIT P/N 11672524 PART OF KIT P/N 11672525...	14
					UOC:437,438,455,456	
4	PAOZZ	2540-00-420-5036	19207	10937879	CORNER,BOW,VEHICULA PART OF KIT P/N 11672526.....	10
					UOC:445,446	
5	PAOZZ	5340-01-459-9777	19207	12340208-6	STRAP,WEBBING GREEN CAMO,PART OF KIT P/N 11672524 PART OF KIT P/N 11672526.....	10
					UOC:437,438,455,456	
5	PAOZZ	5340-01-459-9777	19207	12340208-6	STRAP,WEBBING GREEN CAMO,PART OF KIT P/N 11672525.....	14
					UOC:437,438,455,456	
5	PAOZZ	5340-01-459-2242	19207	12340208-7	STRAP,WEBBING TAN,PART OF KIT P/N 57K0187 PART OF KIT P/N 57K0189.....	10
					UOC:437,438,445,446	
5	PAOZZ	5340-01-459-2242	19207	12340208-7	STRAP,WEBBING TAN,PART OF KIT P/N 57K0191.....	7
					UOC:455,456	
5	PAOZZ	5340-01-459-2266	19207	12340208-8	STRAP,WEBBING WHITE,PART OF KIT P/N	10

(1) ITEM NO	(2) SMR CODE	(3) NSN	(4) CAGEC	(5) PART NUMBER	(6) DESCRIPTION AND USABLE ON CODE (UOC)	(7) QTY
5	PAOZZ	5340-01-459-2266	19207	12340208-8	57K0188 PART OF KIT P/N 57K0190..... UOC:437,438,445,446 STRAP,WEBBING WHITE,PART OF KIT P/N 57K0192..... UOC:455,456	7
6	PAOZZ	5305-00-984-5682	96906	MS35206-302	SCREW,MACHINE PART OF KIT P/N 11672525..... UOC:455,456	14
7	PAOZZ	2590-01-150-9588	19207	7085469	BRACKET,VEHICULAR C PART OF KIT P/N. 11672525 UOC:455,456	28
8	PAOZZ	2510-00-347-6711	19207	7085468	STAKE,VEHICLE BODY CARGO BODY LONG PART OF KIT P/N 11672525..... UOC:455,456	14
8	PAOZZ	2510-00-405-0210	19207	10871302	STAKE,VEHICLE BODY PART OF KIT P/N 11672526 PART OF KIT P/N 11672524... UOC:445,446,455,456	10
9	PAOZZ	5310-00-814-0673	96906	MS51943-33	NUT,SELF-LOCKING,HE PART OF KIT P/N 11672525..... UOC:455,456	14
10	MOOZZ		19207	12450217	CORD ASSEMBLY,ELAST MAKE FROM CORD, P/N 402006338181,LENGTH AS REQUIRED. UOC:455,456	V
KIT	PAOZZ	2540-00-319-5724	19207	11672524	ACCESSORY KIT,VEHIC SHORT W/B GREEN UOC:437,438 BOW ASSEMBLY ( 14) 172-4 COVER,FITTED,VEHICU( 1) 172-1 SCREW,MACHINE ( 50) 172-3 STRAP,WEBBING ( 10) 172-5 STAKE,VEHICLE BODY ( 10) 172-8	1
KIT	PAOZZ	2540-00-327-1845	19207	11672525	ACCESSORY KIT,VEHIC SHORT W/B GREEN UOC:455,456 BOW ASSEMBLY ( 14) 172-4 BOW,VEHICULAR TOP ( 7) 172-2 COVER,FITTED,VEHICU( 1) 172-1 NUT,SELF-LOCKING,HE( 14) 172-9 SCREW,MACHINE ( 70) 172-3 SCREW,MACHINE ( 14) 172-6 STAKE,VEHICLE BODY ( 14) 172-8 STRAP,WEBBING ( 14) 172-5	1
KIT	PAOZZ	2540-00-322-8957	19207	11672526	ACCESSORY KIT,VEHIC LONG W/B GREEN. UOC:445,446 BOW,VEHICULAR TOP ( 5) 172-2 BOW,VEHICULAR TOP ( 5) 172-2 CORNER,BOW,VEHICULA( 10) 172-4 COVER,FITTED,VEHICL( 1) 172-1 SCREW,MACHINE ( 30) 172-3 STAKE,VEHICLE BODY ( 10) 172-8 STRAP WEBBING ( 10) 172-5	1
KIT	PAOZZ	2540-01-438-8791	19207	57K0187	PARTS KIT,CARGO BOD TAN,SHORT..... UOC:437,438 COVER,FITTED,VEHICU( 1) 172-1 STRAP,WEBBING ( 10) 172-5	1
KIT	PAOZZ	2540-01-434-6839	19207	57K0188	PARTS KIT,CARGO BOD WHITE,SHORT.... UOC:437,438 COVER,FITTED,VEHICU( 1) 172-1 STRAP,WEBBING ( 10) 172-5	1
KIT	PAOZZ	2540-01-434-6864	19207	57K0189	PARTS KIT,CARGO BOD TAN,DROPSIDE... UOC:445,446 COVER,FITTED,VEHICU( 1) 172-1 STRAP,WEBBING ( 10) 172-5	1

(1) ITEM NO	(2) SMR CODE	(3) NSN	(4) CAGEC	(5) PART NUMBER	(6) DESCRIPTION AND USABLE ON CODE (UOC)	(7) QTY
KIT	PAOZZ	2540-01-434-6868	19207	57K0190	PARTS KIT,CARGO BOD WHITE,DROPSIDE. UOC:445,446 COVER,FITTED,VEHICU( 1) 172-1 STRAP,WEBBING ( 10) 172-5	1
KIT	PAOZZ	2540-01-434-6851	19207	57K0191	PARTS KIT,CARGO BOD TAN,LONG..... UOC:455,456 COVER,FITTED,VEHICU( 1) 172-1 STRAP,WEBBING ( 10) 172-5	1
KIT	PAOZZ	2540-01-435-4941	19207	57K0192	ACCESSORY KIT,VEHIC WHITE,LONG..... UOC:455,456 COVER,FITTED,VEHICU( 1) 172-1 STRAP,WEBBING ( 10) 172-5	1

END OF FIGURE

FIELD AND SUSTAINMENT MAINTENANCE  
REPAIR PARTS AND SPECIAL TOOLS LIST

TRUCK, CARGO: 2-1/2-TON, 6X6, M44A2 SERIES TRUCKS (MULTIFUEL)

15	16 thru 19	24	25 thru 29	30	31 thru 35	37	38 and 39	42	43 thru 45
----	------------------	----	------------------	----	------------------	----	-----------------	----	------------------

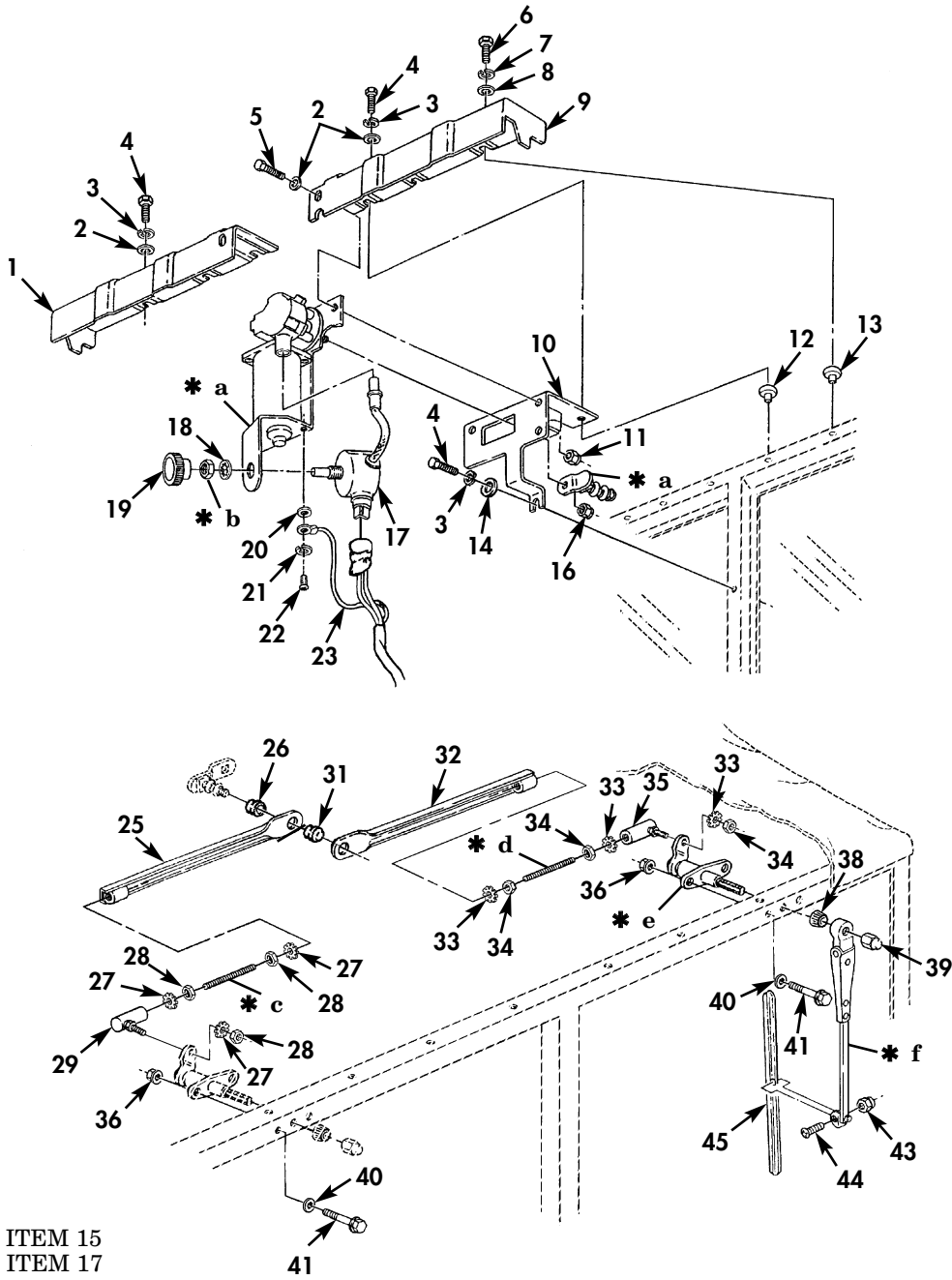

- \* a PART OF ITEM 15
- \* b PART OF ITEM 17
- \* c PART OF ITEM 24
- \* d PART OF ITEM 30
- \* e PART OF ITEM 37
- \* f PART OF ITEM 42

Figure 173. Windshield Wiper, Washer, and Related Parts (Sheet 1 of 3).

FIELD AND SUSTAINMENT MAINTENANCE  
REPAIR PARTS AND SPECIAL TOOLS LIST

TRUCK, CARGO: 2-1/2-TON, 6X6, M44A2 SERIES TRUCKS (MULTIFUEL)

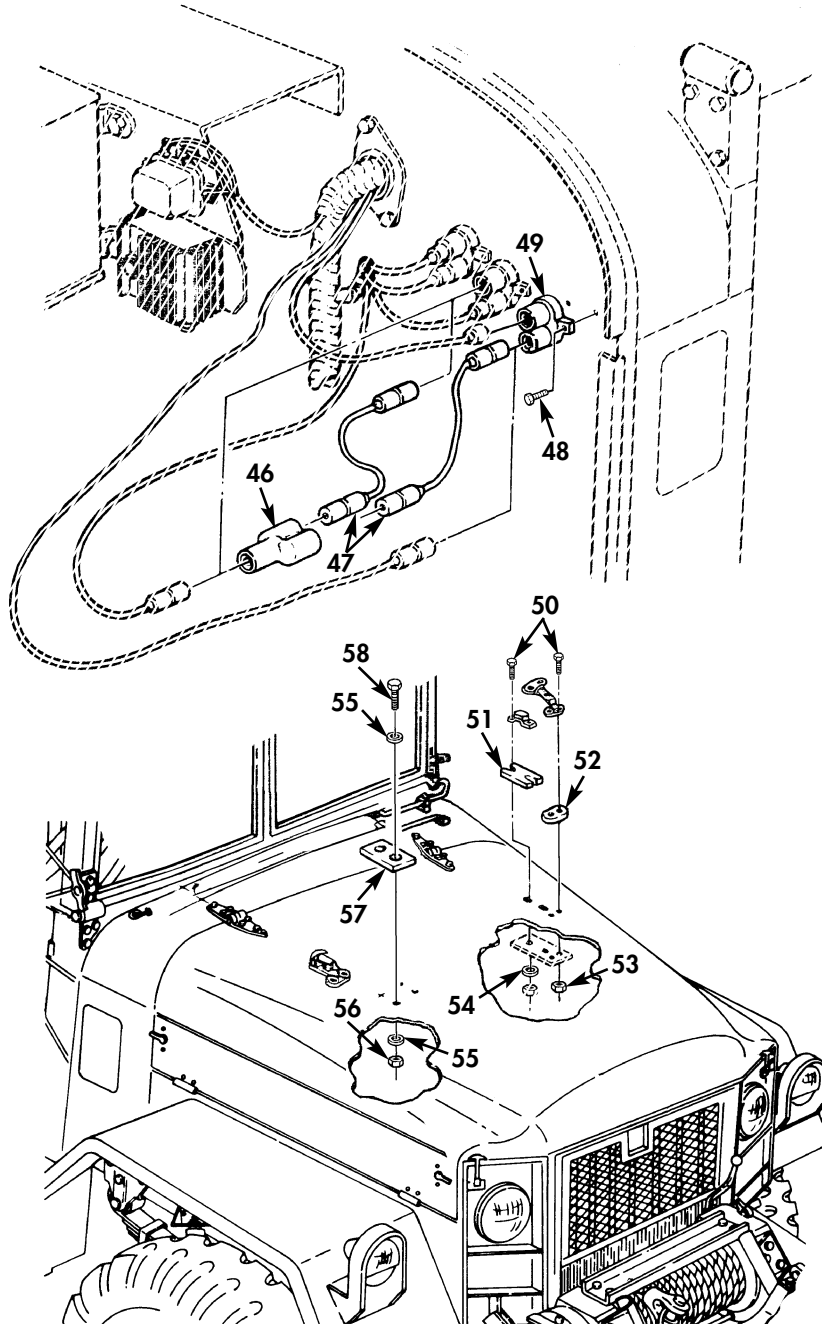
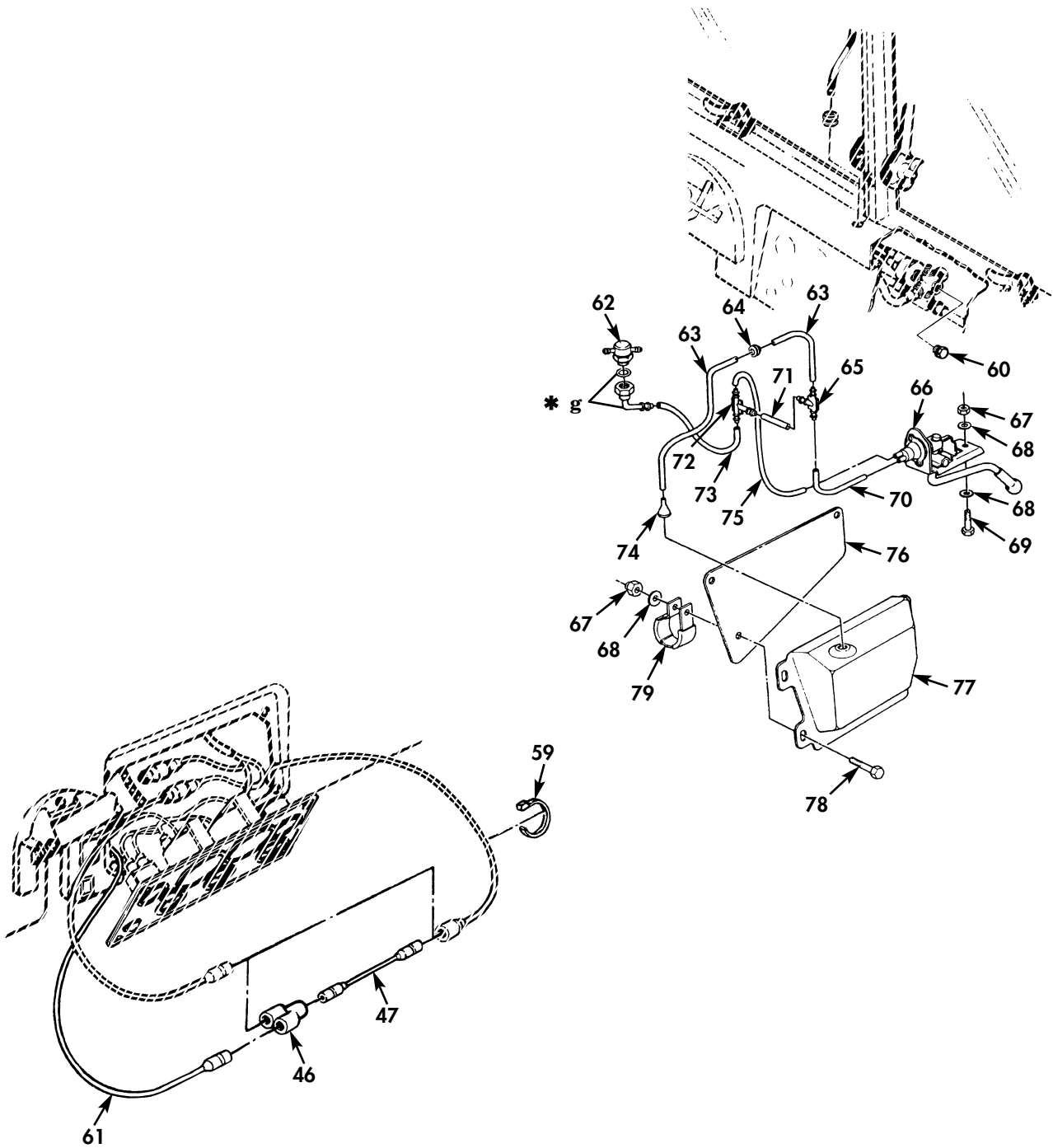

Figure 173. Windshield Wiper, Washer, and Related Parts (Sheet 2 of 3).

FIELD AND SUSTAINMENT MAINTENANCE  
REPAIR PARTS AND SPECIAL TOOLS LIST

TRUCK, CARGO: 2-1/2-TON, 6X6, M44A2 SERIES TRUCKS (MULTIFUEL)



\* g PART OF ITEM 62

Figure 173. Windshield Wiper, Washer, and Related Parts (Sheet 3 of 3).

(1) ITEM NO	(2) SMR CODE	(3) NSN	(4) CAGEC	(5) PART NUMBER	(6) DESCRIPTION AND USABLE ON CODE (UOC)	(7) QTY
GROUP 2202 ACCESSORY ITEMS						
FIG. 173 WINDSHIELD WIPER ,WASHER, AND RELATED PARTS						
1	PAOZZ	2540-01-463-2846	19207	12450280	GUARD ASSEMBLY, BLADE L.H. PART OF KIT P/N 57K3240.....	1
2	PAOZZ	5310-00-050-9068	24617	9416904	WASHER, FLAT PART OF KIT P/N 57K3240	5
3	PAOZZ	5310-00-543-2705	24617	120380	WASHER, LOCK PART OF KIT P/N 57K3240	3
4	PAOZZ	5305-01-428-2118	24617	9418529	SCREW 1/4-20 X 1 PART OF KIT P/N 57K3240.....	3
5	PAOZZ	5305-00-489-0743	24617	9415477	SCREW, MACHINE PART OF KIT P/N 57K3240.....	3
6	PAOZZ	5305-01-428-2118	24617	9418529	SCREW PART OF KIT P/N 57K3240.....	4
7	PAOZZ	5310-00-543-2705	24617	120380	WASHER, LOCK PART OF KIT P/N 57K3240	4
8	PAOZZ	5310-00-050-9068	24617	9416904	WASHER, FLAT PART OF KIT P/N 57K3240	4
9	PAOZZ	2540-01-462-0729	19207	12450281	GUARD, ASSEMBLY, BLAD R.H PART OF KIT P/N 57K3240.....	1
10	PAOZZ	5340-01-407-7204	34623	RCSK16532	BRACKET, DOUBLE ANGL PART OF KIT P/N 57K3240.....	1
11	PAOZZ	5310-01-432-6727	24617	9419471	NUT, SELF-LOCKING, HE PART OF KIT P/N 57K3240.....	3
12	PAOZZ	5310-01-411-3422	78276	ALS4-420-165	NUT, PLAIN, BLIND RIV PART OF KIT P/N 57K3240.....	3
13	PAOZZ	5325-01-411-0066	78276	ALS4-1024-130	INSERT, SCREW THREAD PART OF KIT P/N 57K3240.....	4
14	PAOZZ	5310-01-170-8765	24617	9419265	WASHER, FLAT PART OF KIT P/N 57K3240	4
15	PAOZZ	2540-01-461-3955	34623	12470102	MOTOR, WINDSHIELD WI PART OF KIT P/N 57K3240.....	1
16	PAOZZ	5310-01-012-8962	24617	9416918	.NUT, LOCKING .....	1
17	PAOZZ	5930-01-347-9216	19207	12342681	.SWITCH, ROTARY.....	1
18	PAOZZ	5310-00-550-1130	96906	MS35333-40	.WASHER, LOCK.....	1
19	PAOZZ	5355-01-353-6934	19207	12342682	.KNOB.....	1
20	PAOZZ	5310-00-889-2528	96906	MS45904-68	WASHER, LOCK.....	2
21	PAOZZ	5325-00-185-0004	96906	MS35489-40	GROMMET, NONMETALLIC PART OF KIT P/N 57K3240.....	1
22	PAOZZ	5305-00-204-4850	80205	MS24629-73	SCREW, TAPPING.....	1
23	PAOZZ	6150-01-412-9087	19207	12448939	WIRING HARNESS PART OF KIT P/N 57K3240.....	1
24	PAOOO	3040-01-412-1661	82484	GS 4081	CONNECTING LINK, RIG PART OF KIT P/N 57K3240.....	1
25	XAOZZ		82484	GS 4079	.CONNECTING LINK, RI.....	1
26	XAOZZ	3120-01-388-1527	82484	S-3087	.BUSHING, SLEEVE.....	1
27	PAOZZ	5310-01-458-4589	82484	C-1707	.WASHER, LOCK.....	2
28	XAOZZ		82424	C-544	.NUT, PLAIN, HEXAGON.....	3
29	PAOZZ		82424	S-355	.BALL JOINT.....	1
30	PAOZZ	3040-01-412-1660	82484	GS 4080	CONNECTING LINK, RIG.....	1
31	PAOZZ	3120-01-432-1474	82484	S-3076	.BUSHING, SLEEVE.....	1
32	XAOZZ		82424	GS-4078	.CONNECTING LINK.....	1
33	PAOZZ	5310-01-458-4589	82484	C-1707	.WASHER, LOCK.....	3
34	XAOZZ		82484	C-544	.NUT, PLAIN, HEXAGON.....	3
35	PAOZZ		82424	S-355	.BALL JOINT.....	1
36	PAOZZ	5310-01-269-9245	7X677	190254	NUT, SELF-LOCKING, HE.....	4
37	PAOOO	3040-01-413-5992	82484	GS-4076	SHAFT ASSEMBLY, SHOU IDLER SHAFT PART OF KIT P/N 57K3240.....	1
38	PAOZZ	5365-00-946-2231	82484	S-2280	.BUSHING, TAPERED.....	1
39	PAOZZ	5310-01-445-1488	82484	C-1467	.NUT, LOCKING.....	1
40	PAOZZ	5310-01-361-1163	24617	9417373	WASHER, FLAT.....	4
41	PAOZZ	5305-01-478-2767	24617	454774	SCREW, MACHINE.....	4
42	PAOZZ	2540-01-123-6823	19207	11669624	ARM, WINDSHIELD WIPE.....	2
43	PAOZZ	5310-00-176-6341	96906	MS17830-06C	NUT, SELF-LOCKING, HE.....	1

(1) ITEM NO	(2) SMR CODE	(3) NSN	(4) CAGEC	(5) PART NUMBER	(6) DESCRIPTION AND USABLE ON CODE (UOC)	(7) QTY
44	PAOZZ	5305-00-054-6655	96906	MS51957-31	.SCREW,MACHINE.....	1
45	PAOZZ	2540-00-481-3637	60703	M874-44EC	BLADE,WINDSHIELD WI PART OF KIT P/N 57K3240.....	2
46	PAOZZ	5935-00-900-6281	96906	MS27147-1	ADAPTER,CONNECTOR PART OF KIT P/N 57K3240.....	1
47	PAOZZ	6150-01-463-0162	19207	11677498-14	CABLE ASSEMBLY,SPEC PART OF KIT P/N 57K3240.....	2
48	XDOZZ		3M915	449617	SCREW,TAPPING PART OF KIT P/N 57K3240.....	2
49	PAOZZ	5925-01-430-2318	58536	AA55571/01-001	CIRCUIT BREAKER PART OF KIT P/N 57K3240.....	1
50	PAOZZ	5305-01-478-2074	24617	9415860	SCREW,MACHINE 1/4-28 X 1 ZINC PART OF KIT P/N 57K3240.....	8
51	PAOZZ	5365-01-463-0170	19207	12450285	SPACER,PLATE PART OF KIT P/N 57K3240.....	2
52	PAOZZ	5365-01-464-4167	19207	12450284	SPACER,PLATE PART OF KIT P/N 57K3240.....	1
53	PAOZZ	5310-01-409-4290	24617	456002	NUT,SELF-LOCKING,HE PART OF KIT P/N 57K3240.....	8
54	PAOZZ	5310-01-170-8765	24617	9419265	WASHER,FLAT PART OF KIT P/N 57K3240	5
55	XBOZZ	5310-01-303-4701	24617	9418430	WASHER,FLAT PART OF KIT P/N 57K3240	8
56	PAOZZ	5310-00-905-8451	96906	MS21083N06	NUT,SELF-LOCKING,HE PART OF KIT P/N 57K3240.....	4
57	PAOZZ	5340-01-461-8333	19207	12450282	BUMPER NONMETALLIC PART OF KIT P/N 57K3240.....	2
58	PAOZZ	5305-01-478-2762	24617	159341	SCREW,MACHINE 6-32 X 5/8 ZINC,PART OF KIT P/N 57K3240.....	4
59	PAOZZ	5975-00-984-6582	96906	MS3367-1-0	STRAP,TIEDOWN,ELECT PART OF KIT P/N 57K3240.....	2
60	PAOZZ	4730-00-012-7951	72582	0112578	PLUG,PIPE PART OF KIT P/N 57K3240..	1
61	PAOZZ	6150-01-463-0296	19207	11677498-31	CABLE ASSEMBLY,SPEC PART OF KIT P/N 57K3240.....	1
62	PAOZZ	2540-01-023-2730	19207	11639595	JET,WINDSHIELD WASH PART OF KIT P/N 11623693.....	1
63	MOOZZ		19207	11639682-3	HOSE,NONMETALLIC MAKE FROM HOSE, P/N 11639682-1,LENGTH AS REQUIRED. PART OF KIT P/N 11623693.....	1
64	PAOZZ	5325-00-276-6100	96906	MS35489-14	GROMMET,NONMETALLIC PART OF KIT P/N 11623693.....	1
65	PAOZZ	4730-01-122-6117	19207	11676885	TEE,HOSE MAKE FROM KIT P/N 11623693	1
66	PAOZZ	2540-00-451-3735	60703	90961-7E	PUMP,WINDSHIELD WAS PART OF KIT P/N 11623693.....	1
67	PAOZZ	5310-00-877-5796	80205	MS21044N4	NUT,SELF-LOCKING,HE PART OF KIT P/N 11623693.....	4
68	PAOZZ	5310-00-809-4058	96906	MS27183-10	WASHER,FLAT PART OF KIT P/N 11623693.....	5
69	PAOZZ	5305-00-267-8953	80204	B1821BH025F063N	SCREW,CAP,HEXAGON H PART OF KIT P/N 11623693.....	1
70	MOOZZ		19207	11639682-4	TUBING,NONMETALLIC MAKE FROM HOSE, P/N 11639682-1,LENGTH AS REQUIRED, PART OF KIT P/N 11623693.....	1
71	MOOZZ		19207	11639682-2	TUBING,NONMETALLIC MAKE FROM TUBING,P/N M6588/4-10L069,LENGTH AS REQUIRED,PART OF KIT P/N 11623693...	1
72	PAOZZ	2540-00-397-3315	19207	11676888	VALVE,WINDSHIELD WA PART OF KIT P/N 11623693.....	1
73	MOOZZ		19207	11644861-3	TUBING,NONMETALLIC MAKE FROM TUBING,P/N M6588/4-10L069,11 INCHES LONG,PART OF KIT P/N 11623693.....	1
74	PAOZZ	4730-00-264-8812	19207	11640666	STRAINER ELEMENT,SE PART OF KIT P/N 11623693.....	1



(1) ITEM NO	(2) SMR CODE	(3) NSN	(4) CAGEC	(5) PART NUMBER	(6) DESCRIPTION AND USABLE ON CODE (UOC)	(7) QTY
75	MOOZZ		19207	11644861-2	TUBING, NONMETALLIC MAKE FROM TUBING, P/N M6588/4-10L069, 9 INCHES LONG, PART OF KIT P/N 11623693.....	1
76	PAOZZ	2540-00-295-7875	19207	11676884	PLATE, SUPPORT, RESER PART OF KIT P/N 11623693.....	1
77	PFOZZ	2540-00-003-8346	19207	11644865	RESERVOIR, WINDSHIEL PART OF KIT P/N 11623693.....	1
78	PAOZZ	5305-00-068-0515	80204	B1821BH025F100N	SCREW, CAP, HEXAGON H PART OF KIT P/N 11623693.....	3
79	PAOZZ	5340-01-114-7687	19207	11676883	CLAMP, LOOP PART OF KIT P/N 11623693	2
KIT	PAOZZ	2540-00-279-8180	19207	11623693	REPLACEMENT KIT, WIN..... CLAMP, LOOP ( 2) 173-79 GROMMET, NONMETALLIC ( 1) 173-64 HOSE, NONMETALLIC ( 1) 173-63 JET, WINDSHIELD WASH ( 1) 173-62 NUT, SELF-LOCKING, HE ( 4) 173-67 PLATE, SUPPORT, RESER ( 1) 173-76 PUMP, WINDSHIELD WAS ( 1) 173-66 RESERVOIR, WINFSHIEL ( 1) 173-77 SCREW, CAP, HEXAGON H ( 1) 173-69 SCREW, CAP, HEXAGON H ( 3) 173-78 STRAINER ELEMENT, SE ( 1) 173-74 TEE, HOSE ( 1) 173-65 TUBING, NONMETALLIC ( 1) 173-70 TUBING, NONMETALLIC ( 1) 173-71 TUBING, NONMETALLIC ( 1) 173-73 TUBING, NONMETALLIC ( 1) 173-75 VALVE, WINDSHIELD WA ( 1) 173-72 WASHER, FLAT ( 5) 173-68	1
KIT	PAOZZ	6105-01-461-7073	19207	57K3240	MODIFICATION KIT, EL..... ADAPTER, CONNECTOR ( 1) 173-46 BLADE, WINDSHIELD WI ( 2) 173-45 BRACKET, DOUBLE ANGL ( 1) 173-10 BUMPER, NONMETALLIC ( 2) 173-57 CABLE ASSEMBLY, SPEC ( 2) 173-47 CABLE ASSEMBLY, SPEC ( 1) 173-61 CIRCUIT BREAKER ( 1) 173-49 CONNECTING LINK, RIG ( 1) 173-24 GROMMET, NONMETALLIC ( 1) 173-20 GUARD ASSEMBLY, BLAD ( 1) 173-1 GUARD ASSEMBLY, BLAD ( 1) 173-9 INSERT, SCREW, THREAD ( 4) 173-13 MOTOR, WINDSHIELD WI ( 1) 173-15 NUT, PLAIN, BLIND RIV ( 3) 173-12 NUT, SELF-LOCKING, HE ( 3) 173-11 NUT, SELF-LOCKING, HE ( 8) 173-53 NUT, SELF-LOCKING, HE ( 4) 173-56 PLUG, PIPE ( 1) 173-60 SCREW ( 3) 173-4 SCREW ( 4) 173-6 SCREW, MACHINE ( 8) 173-5 SCREW, MACHINE ( 8) 173-50 SCREW, MACHINE ( 4) 173-58 SCREW, TAPPING ( 2) 173-48 SHAFT ASSEMBLY, SHOU ( 1) 173-37 SPACER, PLATE ( 2) 173-51 SPACER, PLATE ( 1) 173-52 STRAP, TIEDOWN, ELECT ( 2) 173-59 WASHER, FLAT ( 5) 173-2 WASHER, FLAT ( 4) 173-8 WASHER, FLAT ( 4) 173-14 WASHER, FLAT ( 5) 173-54	1

(1) ITEM NO	(2) SMR CODE	(3) NSN	(4) CAGEC	(5) PART NUMBER	(6) DESCRIPTION AND USABLE ON CODE (UOC)	(7) QTY
					WASHER, FLAT	( 8) 173-55
					WASHER, LOCK	( 3) 173-3
					WASHER, LOCK	( 4) 173-7
					WIRING HARNESS	( 1) 173-23

END OF FIGURE



FIELD AND SUSTAINMENT MAINTENANCE  
REPAIR PARTS AND SPECIAL TOOLS LIST

TRUCK, CARGO: 2-1/2-TON, 6X6, M44A2 SERIES TRUCKS (MULTIFUEL)

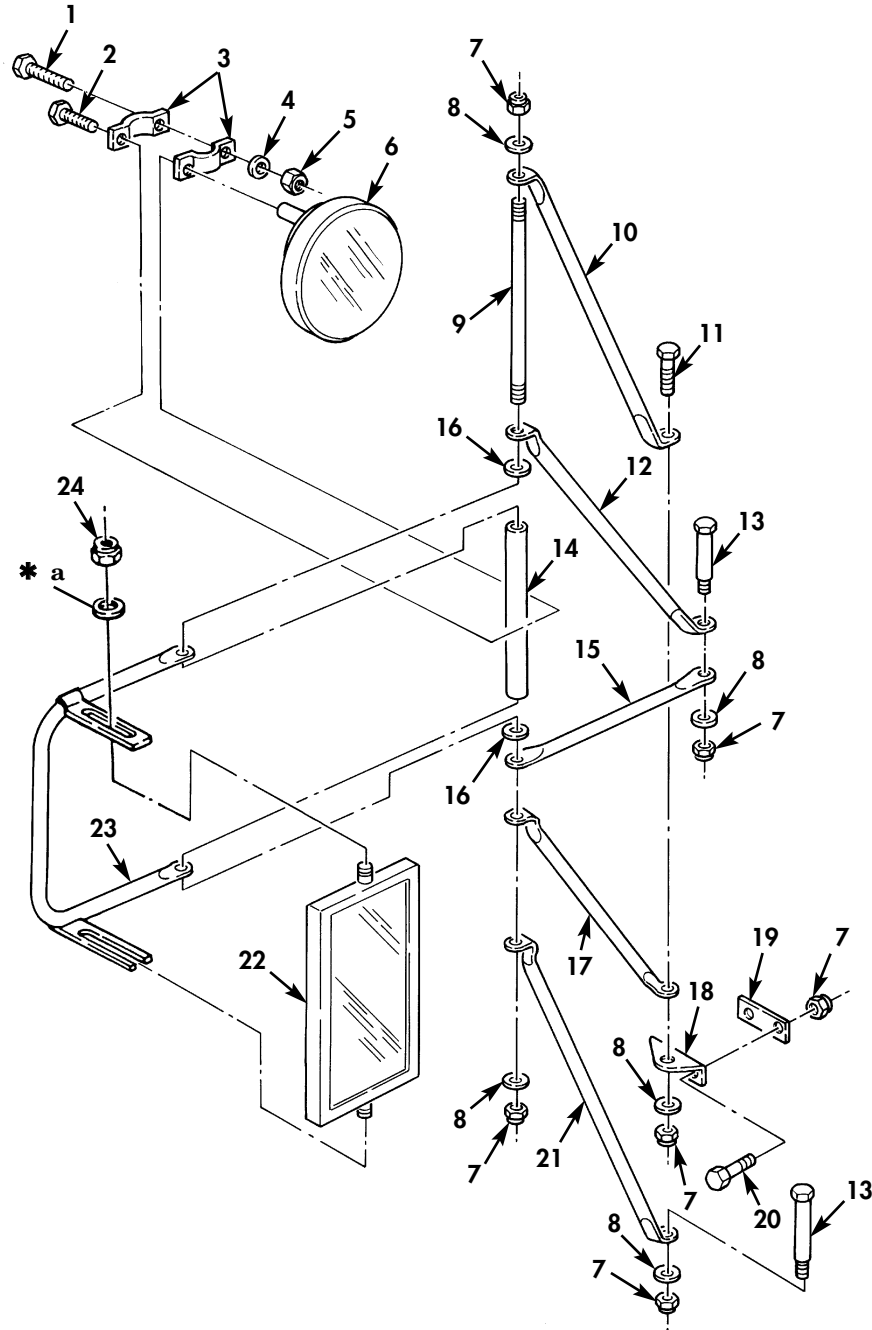

\* a PART OF ITEM 22

Figure 174. Rearview and Convex Sideview Mirrors.

(1) ITEM NO	(2) SMR CODE	(3) NSN	(4) CAGEC	(5) PART NUMBER	(6) DESCRIPTION AND USABLE ON CODE (UOC)	(7) QTY
GROUP 2202 ACCESSORY ITEMS						
FIG. 174 REARVIEW AND CONVEX SIDE VIEW MIRRORS						
1	PAOZZ	5306-00-042-5841	24617	425841	BOLT,ASSEMBLED WASH PART OF KIT P/N 12300911.....	2
2	PAOZZ	5306-00-068-0513	18876	PMS90727001-06	BOLT,MACHINE PART OF KIT P/N 12300911.....	2
3	PAOZZ	5340-01-165-4546	19207	12300828	STRAP,RETAINING PART OF KIT P/N 12300911.....	4
4	PAOZZ	5310-00-582-5965	99539	CBM21389	WASHER,LOCK PART OF KIT P/N 12300911.....	2
5	PAOZZ	5310-00-935-9022	81349	M45913/3-4FG8C	NUT,SELF-LOCKING,HE PART OF KIT P/N 12300911.....	2
6	PAOZZ	2540-01-165-4677	19207	12300829	MIRROR HEAD,VEHICUL PART OF KIT P/N 12300911.....	2
7	PAOZZ	5310-00-061-7325	96906	MS21045-4	NUT,SELF-LOCKING,HE PART OF KIT P/N 12300911.....	7
8	PAOZZ	5310-00-809-4058	96906	MS27183-10	WASHER,FLAT PART OF KIT P/N 12300911.....	5
9	PAOZZ	5306-00-189-1775	19207	11608936	ROD,THREADED END PART OF KIT P/N 12300911.....	1
10	PAOZZ	2540-00-459-3185	19207	11664425	ARM,REARVIEW MIRROR PART OF KIT P/N 12300911.....	1
10	PAOZZ	2540-00-459-3184	19207	11611829	ARM,REARVIEW MIRROR PART OF KIT P/N 12300911.....	1
11	PAOZZ	5305-00-068-0515	80204	B1821BH025F100N	SCREW,CAP,HEXAGON H PART OF KIT P/N 12300911.....	1
12	PAOZZ	2540-00-933-6869	19207	11608926	ARM,REARVIEW MIRROR PART OF KIT P/N 12300911.....	2
13	PAOZZ	5306-00-409-4066	19207	11608931	BOLT,SHOULDER PART OF KIT P/N 12300911.....	4
14	PAOZZ	2540-00-933-6267	19207	11608925	ARM,REARVIEW MIRROR PART OF KIT P/N 12300911.....	2
15	PAOZZ	2540-00-933-6868	19207	11608928	ARM,REARVIEW MIRROR PART OF KIT P/N 12300911.....	2
16	PAOZZ	5330-00-483-2408	19207	7372705	GASKET PART OF KIT P/N 12300911.....	4
17	PAOZZ	2510-00-933-6265	19207	11608929	BRACE,FENDER PART OF KIT P/N 12300911.....	1
17	PAOZZ	2540-00-407-2616	19207	11611822	BRACE,REARVIEW MIRR PART OF KIT P/N 12300911.....	1
18	PAOZZ	2540-00-933-6263	19207	11608933	BRACKET,CLIP PART OF KIT P/N 12300911.....	2
19	PAOZZ	2540-00-933-6262	19207	11608938	PLATE,COWL PART OF KIT P/N 12300911	2
20	PAOZZ	5305-00-068-0516	80204	B1821BH025F113N	SCREW,CAP,HEXAGON H PART OF KIT P/N 12300911.....	4
21	PAOZZ	2540-00-933-6870	19207	11608927	BRACE PART OF KIT P/N 12300911.....	2
22	PAOZZ	2540-00-788-5637	58536	A52432-2	MIRROR ASSEMBLY,REA PART OF KIT P/N 12300911.....	2
23	PAOZZ	2540-00-493-8895	19207	11608924	ARM,REARVIEW MIRROR PART OF KIT P/N 12300911.....	2
24	PAOZZ	5310-00-959-7600	81349	M45913/1-4FG5C	NUT,SELF-LOCKING.....	2
KIT	PAOZZ	2590-01-193-1747	19207	12300911	MODIFICATION KIT,VE.....	2
					ARM,REARVIEW MIRROR( 1) 174-10	
					ARM,REARVIEW MIRROR( 1) 174-10	
					ARM,REARVIEW MIRROR( 2) 174-12	
					ARM,REARVIEW MIRROR( 2) 174-14	
					ARM,REARVIEW MIRROR( 2) 174-15	
					ARM,REARVIEW MIRROR( 2) 174-23	
					BOLT,ASSEMBLED WASH( 2) 174-1	

(1) ITEM NO	(2) SMR CODE	(3) NSN	(4) CAGEC	(5) PART NUMBER	(6) DESCRIPTION AND USABLE ON CODE (UOC)	(7) QTY
					BOLT, MACHINE	( 2) 174-2
					BOLT, SHOULDERED	( 4) 174-13
					BRACE	( 2) 174-21
					BRACE, FENDER	( 1) 174-17
					BRACE, REARVIEW MIRR	( 1) 174-17
					BRACKET, CLIP	( 2) 174-18
					GASKET	( 4) 174-16
					MIRROR ASSEMBLY, REA	( 2) 174-22
					MIRROR HEAD, VEHICUL	( 2) 174-6
					NUT, SELF-LOCKING, HE	( 2) 174-5
					NUT, SELF-LOCKING, HE	( 14) 174-7
					PLATE, COWL	( 2) 174-19
					ROD, THREADED END	( 2) 174-9
					SCREW, CAP, HEXAGON H	( 2) 174-11
					SCREW, CAP, HEXAGON H	( 4) 174-20
					STRAP, RETAINING	( 4) 174-3
					WASHER, FLAT	( 10) 174-8
					WASHER, LOCK	( 2) 174-4

END OF FIGURES



FIELD AND SUSTAINMENT MAINTENANCE  
REPAIR PARTS AND SPECIAL TOOLS LIST

TRUCK, CARGO: 2-1/2-TON, 6X6, M44A2 SERIES TRUCKS (MULTIFUEL)

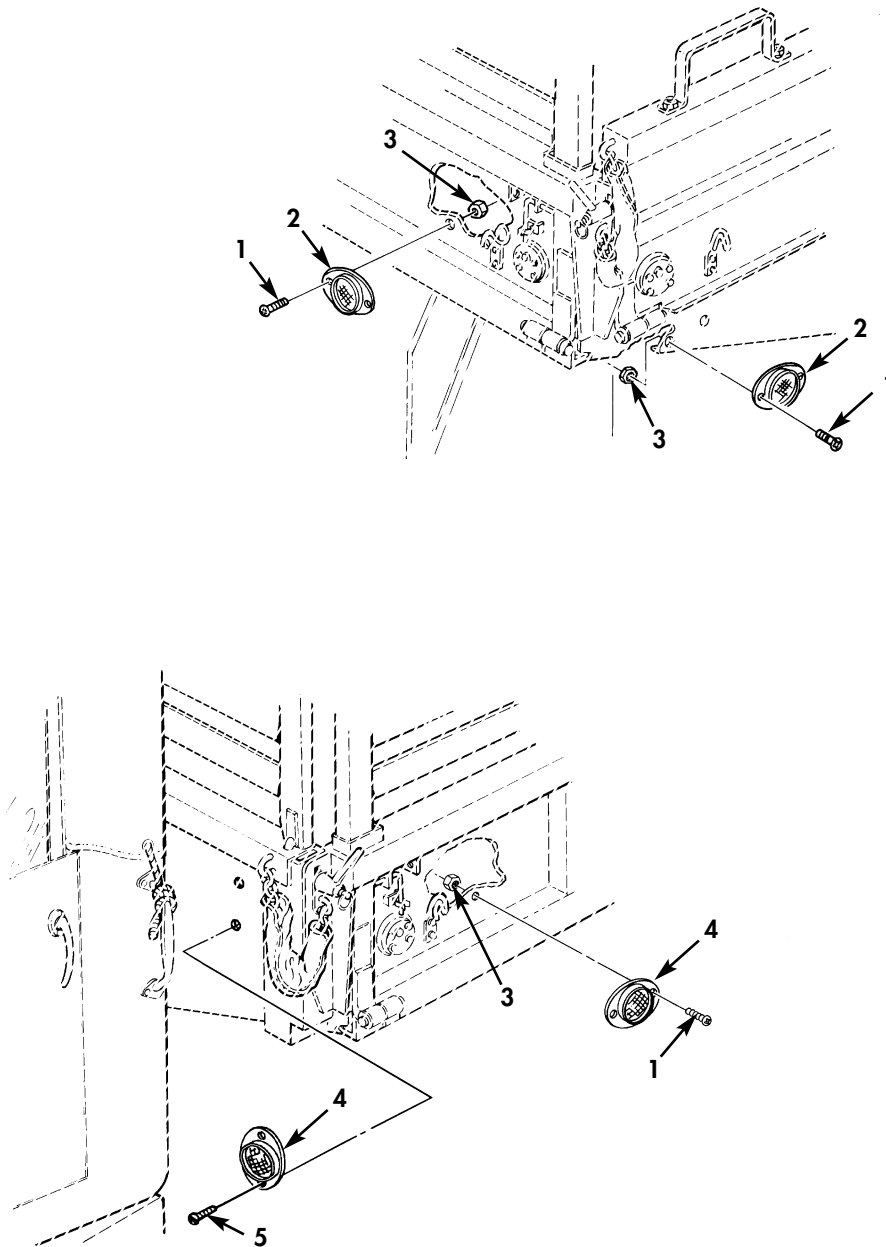

Figure 175. Reflectors and Mounting Hardware.



(1) ITEM NO	(2) SMR CODE	(3) NSN	(4) CAGEC	(5) PART NUMBER	(6) DESCRIPTION AND USABLE ON CODE (UOC)	(7) QTY
GROUP 2202 ACCESSORY ITEMS						
FIG. 175 RELECTORS AND MOUNTING HARDWARE						
1	PAOZZ	5305-00-988-1724	96906	MS35206-280	SCREW, MACHINE..... UOC: 510, 511, 516	12
2	PAOZZ	9905-00-205-2795	96906	MS35387-1	REFLECTOR, INDICATIN RED..... UOC: 510, 511, 516	2
3	PAOZZ	5310-00-088-1251	81349	M45913/1-4CG5C	NUT, SELF-LOCKING, HE..... UOC: 510, 511, 516	6
4	PFOZZ	9905-00-202-3639	81834	0100A	REFLECTOR, INDICATIN AMBER..... UOC: 510, 511, 516	4
5	PAOZZ		19207	7370161	SCREW, MACHINE..... UOC: 510, 511, 516	4

END OF FIGURE



FIELD AND SUSTAINMENT MAINTENANCE  
REPAIR PARTS AND SPECIAL TOOLS LIST

TRUCK, CARGO: 2-1/2-TON, 6X6, M44A2 SERIES TRUCKS (MULTIFUEL)

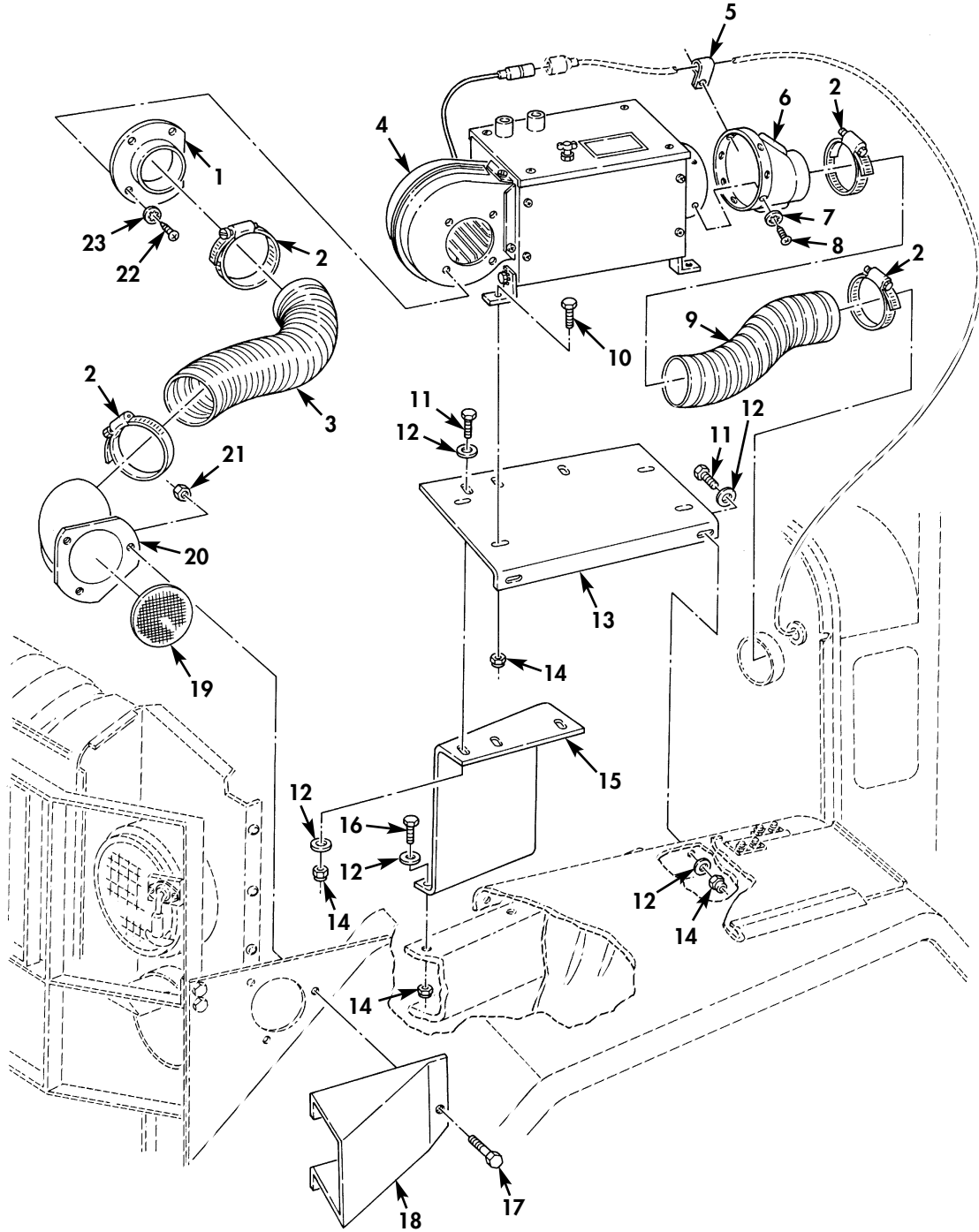

Figure 176. Personnel Heater and Related Parts (Sheet 1 of 2).

FIELD AND SUSTAINMENT MAINTENANCE  
REPAIR PARTS AND SPECIAL TOOLS LIST

TRUCK, CARGO: 2-1/2-TON, 6X6, M44A2 SERIES TRUCKS (MULTIFUEL)

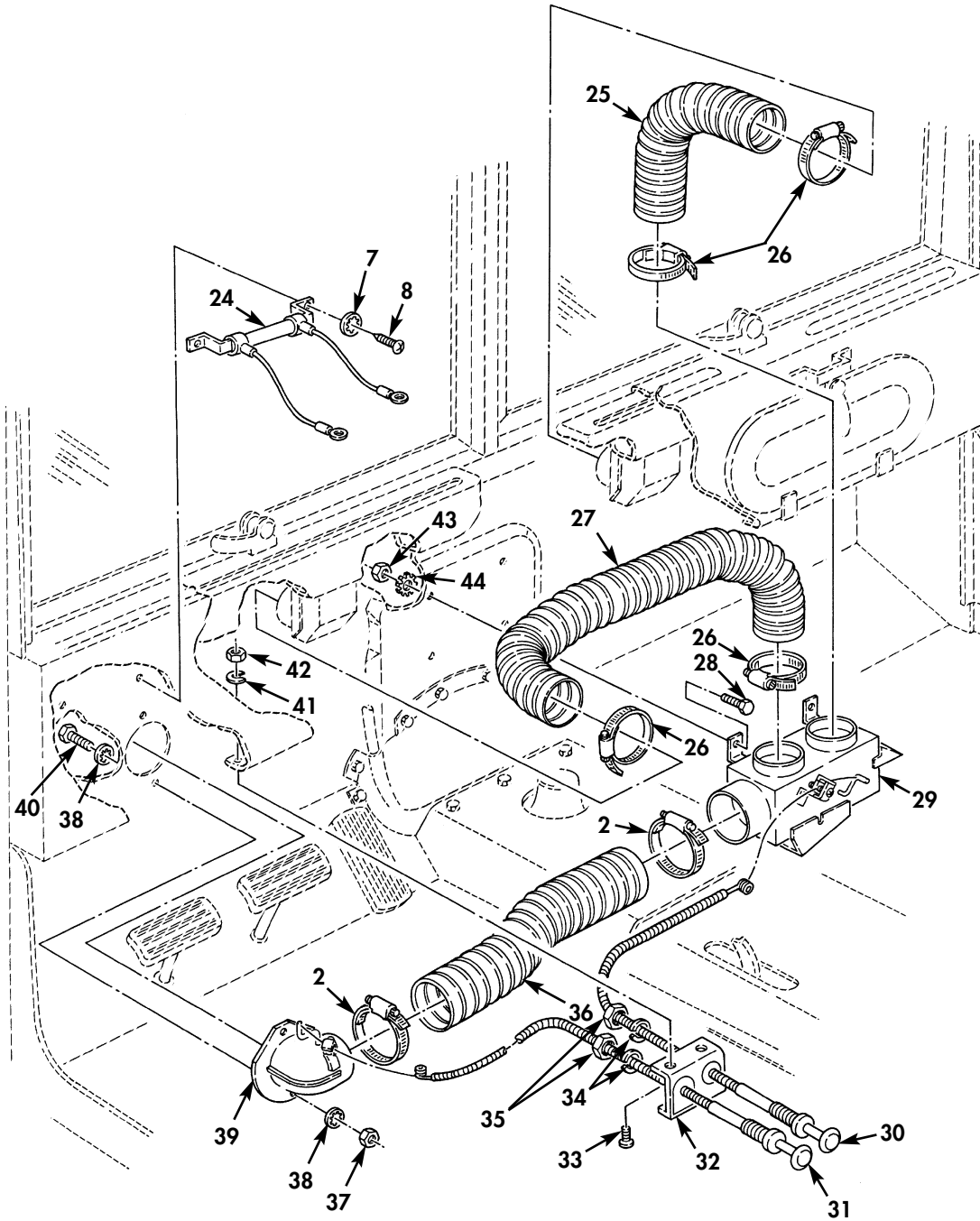

Figure 176. Personnel Heater and Related Parts (Sheet 2 of 2).

(1) ITEM NO	(2) SMR CODE	(3) NSN	(4) CAGEC	(5) PART NUMBER	(6) DESCRIPTION AND USABLE ON CODE (UOC)	(7) QTY
GROUP 2207 PERSONNEL HEATER						
FIG. 176 PERSONNEL HEATER AND RELATED PARTS						
1	PAOZZ	4730-00-087-3479	19207	8707873	ADAPTER, STRAIGHT, FL.....	1
2	PAOZZ	4730-00-908-6293	06481	T-218758	CLAMP, HOSE.....	4
3	MOOZZ		19207	8711056-18	HOSE, AIR DUCT MAKE FROM HOSE, P/N 976683, 18 INCHES LONG .....	1
4	PAOZZ	2540-00-020-8591	58536	A-A-52545-1	HEATER, VEHICULAR, CO.....	1
5	PAOZZ	5340-00-990-7610	96906	MS21333-66	CLAMP, LOOP.....	1
6	PAOZZ	4520-00-752-4078	57733	484324	REDUCER, AIR CONDITI.....	1
7	PAOZZ	5310-00-559-0070	96906	MS35333-38	WASHER, LOCK.....	8
8	PAOZZ	5305-00-855-0961	80205	MS24629-35	SCREW, TAPPING.....	6
9	MOOZZ		19207	8711056-9	HOSE, AIR DUCT MAKE FROM HOSE, P/N 976683, 18 INCHES LONG .....	1
10	PAOZZ	5306-00-050-1238	80204	B1821BH031F075N	BOLT, MACHINE.....	4
11	PAOZZ	5306-00-225-9088	96906	MS90726-33	BOLT, MACHINE.....	5
12	PAOZZ	5310-00-081-4219	96906	MS27183-12	WASHER, FLAT.....	12
13	PFOZZ	5340-00-436-4640	19207	10896425	BRACKET, ANGLE.....	1
14	PAOZZ	5310-00-984-3807	81349	M45913/1-5FG5C	NUT, SELF-LOCKING, HE.....	11
15	PAFZZ	5340-00-436-4622	19207	12300771	BRACKET PART OF KIT P/N 12301224....	1
16	PAOZZ	5306-00-225-9089	80205	MS90726-34	BOLT, MACHINE.....	2
17	PAOZZ	5305-00-068-0512	80204	B1821BH025F056N	SCREW, CAP, HEXAGON H.....	3
18	PAOZZ	2540-00-878-3494	19207	10937862	HOOD, HEATER, PERSON.....	1
19	PFOZZ	4730-00-567-1630	78385	484487	STRAINER ELEMENT, SE.....	1
20	XDOZZ		19207	10937859	ELBOW, DUCTING.....	1
21	PAOZZ	5310-00-877-5796	80205	MS21044N4	NUT, SELF-LOCKING, HE.....	3
22	PAOZZ	5305-00-068-0498	96906	MS90725-1	SCREW, CAP, HEXAGON H.....	4
23	PAOZZ	5310-00-550-1130	96906	MS35333-40	WASHER, LOCK.....	4
24	PAFZZ	5905-00-777-8491	19207	8710856	RESISTOR, FIXED, WIRE.....	1
25	MOOZZ		19207	8711055-21	HOSE, AIR DUCT MAKE FROM HOSE, P/N CEET12, 21 INCHES LONG .....	1
26	PAOZZ	4730-00-908-6292	96906	MS35842-14	CLAMP, HOSE.....	4
27	MOOZZ		21868	CEET12	HOSE, AIR DUCT MAKE FROM HOSE, P/N CEET12, LENGTH AS REQUIRED.....	1
28	PAFZZ	5305-00-068-0502	96906	MS90725-6	SCREW, CAP, HEXAGON H.....	4
29	PAOZZ	2540-00-010-1851	19207	7700251	DIVERTER ASSY, HEATE.....	1
30	PAOZZ	2590-01-415-3141	19207	10937798	CONTROL ASSEMBLY, PU.....	1
31	PAOZZ	2590-00-878-3491	19207	10937797	CONTROL ASSEMBLY, PU.....	1
32	PAOZZ	5340-01-025-4033	19207	8359586	BRACKET, ANGLE.....	1
33	PAOZZ	5305-00-989-7434	96906	MS35207-263	SCREW, MACHINE.....	2
34	PAOZZ	5310-00-543-4385	96906	MS35333-46	WASHER, LOCK.....	2
35	PAOZZ	5310-00-132-1476	93334	120369	NUT, PLAIN, HEXAGON.....	2
36	MOOZZ		19207	8711056-19	HOSE, AIR DUCT MAKE FROM HOSE, P/N 976683, 19 INCHES LONG .....	1
37	PAOZZ	5310-00-934-9757	96906	MS35649-282	NUT, PLAIN, HEXAGON.....	2
38	PAOZZ	5310-00-576-5752	96906	MS35333-39	WASHER, LOCK.....	4
39	PAOZZ	2540-00-087-3463	19207	7700374	VENTILATOR, AIR CIRC.....	1
40	PAOZZ	5305-00-984-6221	96906	MS35206-234	SCREW, MACHINE.....	2
41	PAOZZ	5310-00-045-3296	96906	MS35338-43	WASHER, LOCK.....	2
42	PAOZZ	5310-00-934-9751	96906	MS35650-302	NUT, PLAIN, HEXAGON.....	2
43	PAOZZ	5310-00-761-6882	96906	MS51967-2	NUT, PLAIN, HEXAGON.....	4
44	PAOZZ	5310-00-193-7577	96906	MS35333-36	WASHER, LOCK.....	4

END OF FIGURE

FIELD AND SUSTAINMENT MAINTENANCE  
REPAIR PARTS AND SPECIAL TOOLS LIST

TRUCK, CARGO: 2-1/2-TON, 6X6, M44A2 SERIES TRUCKS (MULTIFUEL)

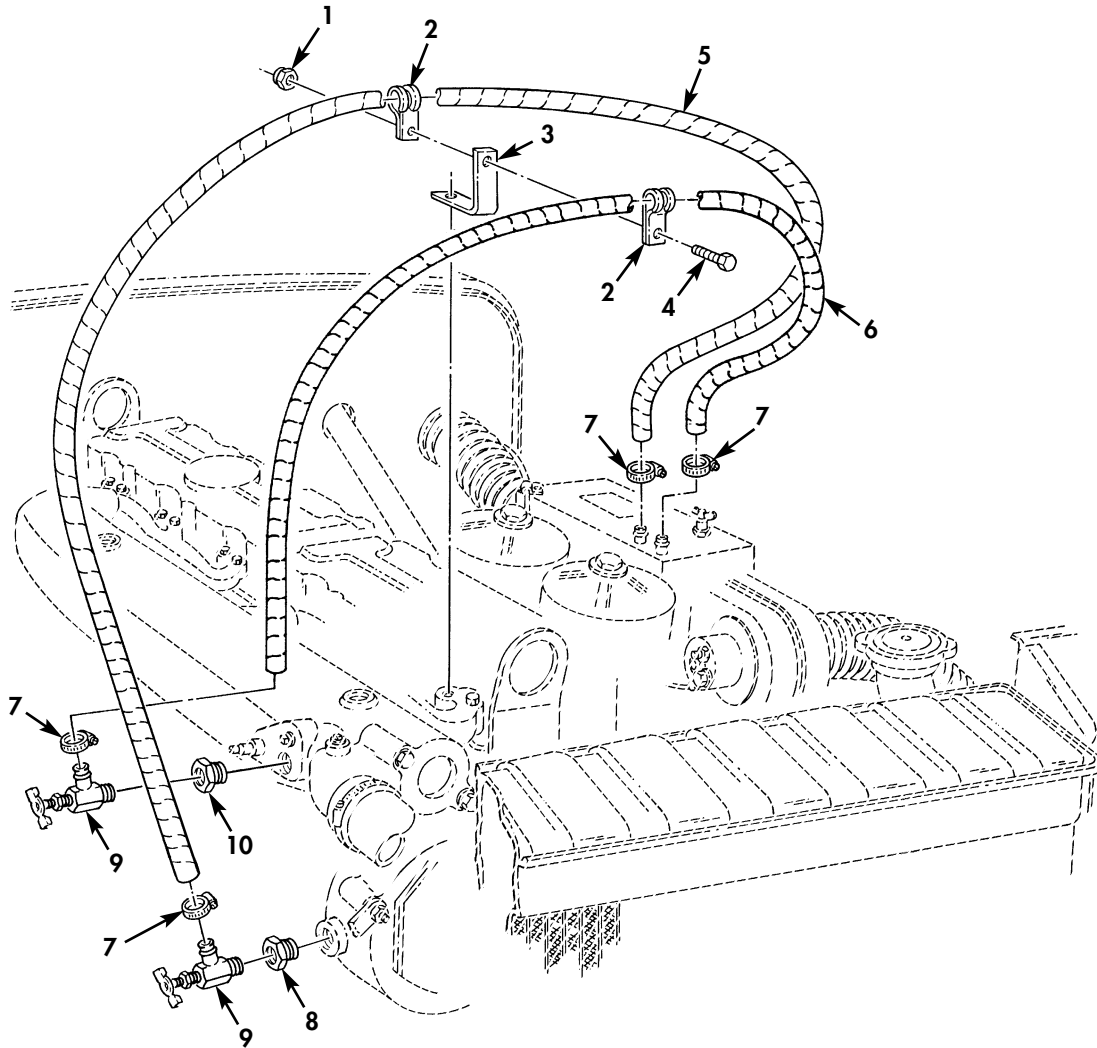

Figure 177. Personnel Heater Inlet and Outlet Hose.

(1) ITEM NO	(2) SMR CODE	(3) NSN	(4) CAGEC	(5) PART NUMBER	(6) DESCRIPTION AND USABLE ON CODE (UOC)	(7) QTY
GROUP 2207 PERSONNEL HEATER						
FIG. 177 PERSONNEL HEATER INLET AND OUTLET HOSE						
1	PAOZZ	5310-00-877-5796	80205	MS21044N4	NUT, SELF-LOCKING, HE.....	1
2	PAOZZ	5340-00-809-1500	96906	MS21333-107	CLAMP, LOOP.....	2
3	KFOZZ		19207	10896426	BRACKET.....	1
4	PAOZZ	5305-00-267-8953	80204	B1821BH025F063N	SCREW, CAP, HEXAGON H.....	1
5	MOOZZ		19207	10937799-1	HOSE, NONMETALLIC MAKE FROM HOSE, P/N MS521301A203R, LENGTH AS REQUIRED....	1
6	MOOZZ		19207	10937799-2	HOSE, NONMETALLIC MAKE FROM HOSE, P/N MS521301A203R, LENGTH AS REQUIRED....	1
7	PAOZZ	4730-00-908-3194	96906	MS35842-11	CLAMP, HOSE.....	4
8	PAOZZ	4730-00-186-3028	81348	WW-P-471-BDQBCEC	BUSHING, PIPE.....	1
9	PAOZZ	4820-00-026-8473	89926	0637127	COCK, DRAIN.....	2
10	PAOZZ	4730-00-196-0884	24617	144039	BUSHING, PIPE.....	1

END OF FIGURE

FIELD AND SUSTAINMENT MAINTENANCE  
REPAIR PARTS AND SPECIAL TOOLS LIST

TRUCK, CARGO: 2-1/2-TON, 6X6, M44A2 SERIES TRUCKS (MULTIFUEL)

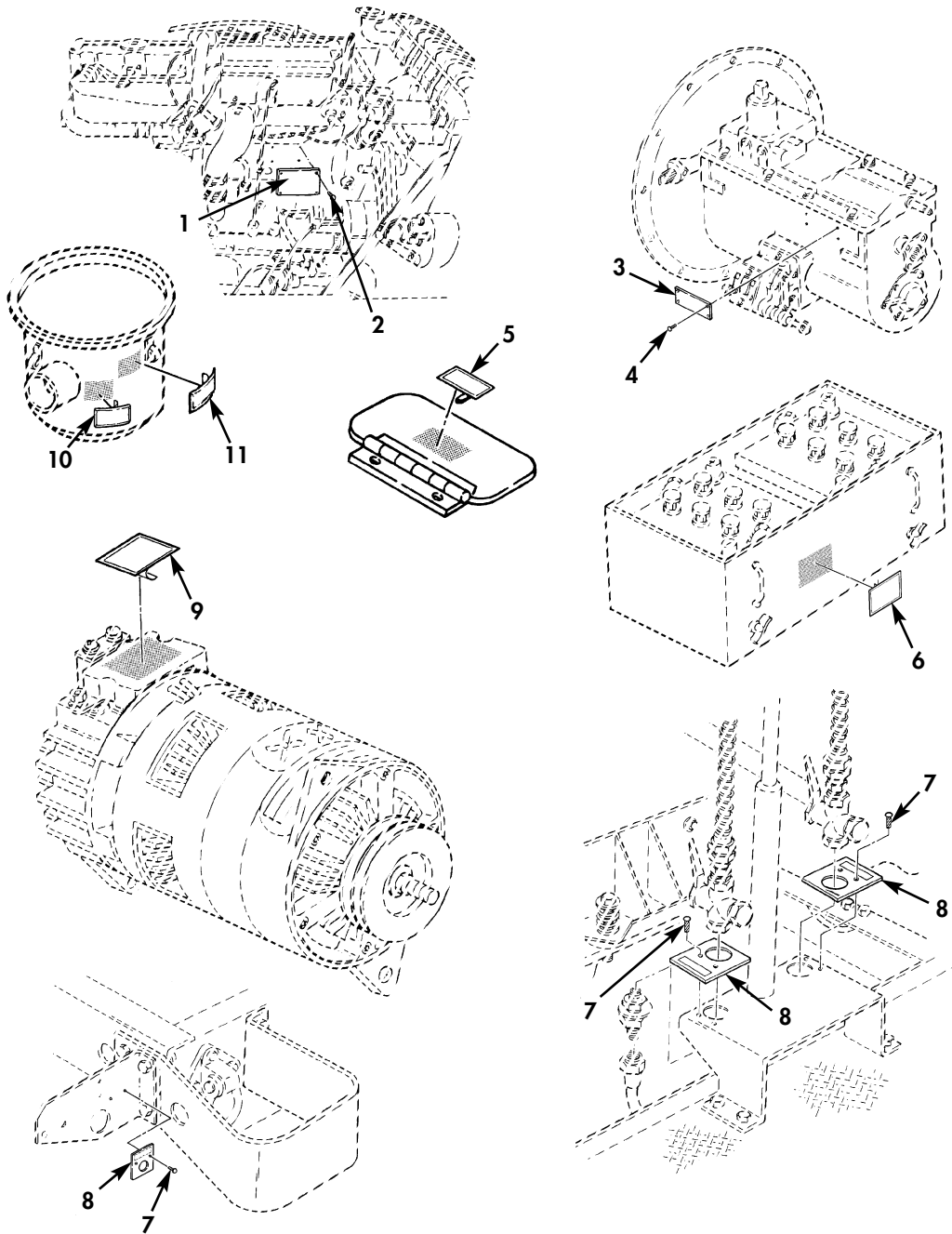

Figure 178. Data Plates.



(1) ITEM NO	(2) SMR CODE	(3) NSN	(4) CAGEC	(5) PART NUMBER	(6) DESCRIPTION AND USABLE ON CODE (UOC)	(7) QTY
GROUP 2210 DATA PLATES						
FIG. 178 DATA PLATES						
1	PAFZZ	9905-00-074-4245	19207	11642118	PLATE, IDENTIFICATIO.....	1
2	PAFZZ	5315-00-935-9071	19207	10912380	PIN, STRAIGHT, HEADED.....	4
3	PAOZZ	9905-00-117-9293	19207	10897165	PLATE, IDENTIFICATIO.....	1
4	PAOZZ	5305-00-253-5612	80205	MS21318-15	SCREW, DRIVE.....	3
5	PAOZZ	7690-01-111-2265	19207	12302516	DECAL.....	1
6	PAOZZ	7690-00-912-3504	19207	10944793	MARKER, IDENTIFICATI.....	1
7	PAOZZ	5305-00-253-5614	80205	MS21318-20	SCREW, DRIVE.....	4
8	PAOZZ	9905-00-123-7288	19207	10937810-1	PLATE, IDENTIFICATIO.....	2
8	PAOZZ	9905-00-123-7285	19207	10937810-2	PLATE, IDENTIFICATIO.....	2
9	PAOZZ	9905-01-043-5322	19207	11630585-1	DECAL.....	1
10	PAOZZ	7690-00-004-8434	19207	10912383	DECAL.....	1
11	PAOZZ	7690-01-114-3702	19207	12296626	NBC WARNING DECAL.....	1

END OF FIGURE

FIELD AND SUSTAINMENT MAINTENANCE  
REPAIR PARTS AND SPECIAL TOOLS LIST

TRUCK, CARGO: 2-1/2-TON, 6X6, M44A2 SERIES TRUCKS (MULTIFUEL)

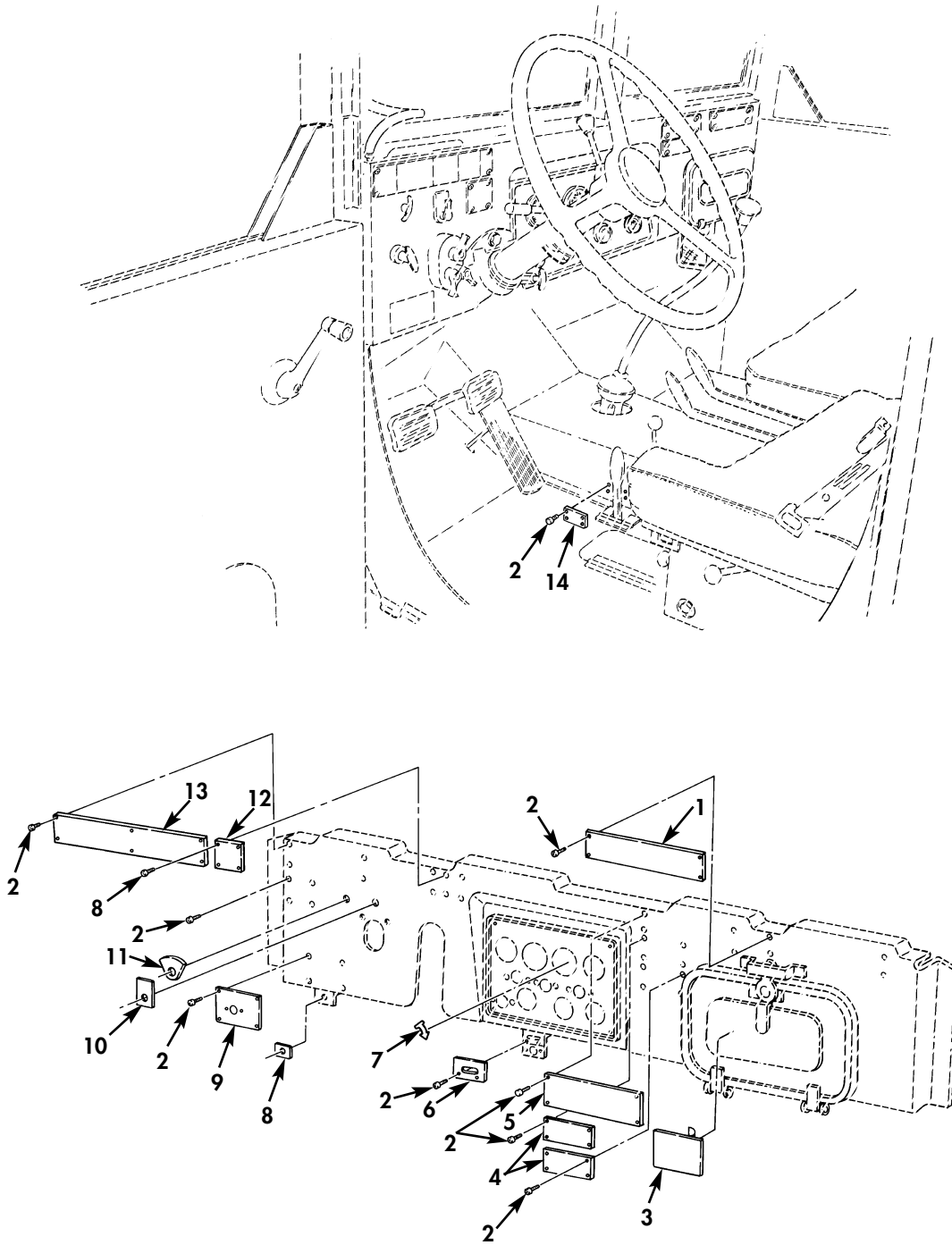

Figure 179. Data Plates, Driver's Door, Console, and Instrument Panel.

(1) ITEM NO	(2) SMR CODE	(3) NSN	(4) CAGEC	(5) PART NUMBER	(6) DESCRIPTION AND USABLE ON CODE (UOC)	(7) QTY
GROUP 2210 DATA PLATES						
FIG. 179 DATA PLATES, DRIVER'S DOOR, CONSOLE, AND INSTRUMENT PANEL						
1	PAOZZ	9905-00-117-9294	19207	10872183	PLATE, INSTRUCTION.....	1
2	PAOZZ	5305-00-855-0961	80205	MS24629-35	SCREW, TAPPING..... UOC: 438, 446, 456, 506, 511, B96	22
2	PAOZZ	5305-00-855-0961	80205	MS24629-35	SCREW, TAPPING..... UOC: 437, 445, 455, 503, 510, 516, B95	18
3	PAOZZ	7690-00-510-0365	19207	11683882	DECAL.....	1
4	PAOZZ	9905-00-912-1855	19207	10931933	PLATE, INSTRUCTION.....	1
5	PAOZZ	9905-01-334-7112	19207	12375419	PLATE, IDENTIFICATIO..... UOC: B96	1
5	PAOZZ	9905-01-333-4868	19207	12375420	PLATE, IDENTIFICATIO..... UOC: B95	1
5	PAOZZ	9905-01-333-4870	19207	12375423	PLATE, IDENTIFICATIO..... UOC: 516	1
5	PAOZZ	9905-01-333-4642	19207	12375421	PLATE, IDENTIFICATIO..... UOC: 511	1
5	PAOZZ	9905-01-333-4761	19207	12375412	PLATE, IDENTIFICATIO..... UOC: 446	1
5	PAOZZ	9905-01-333-4763	19207	12375417	PLATE, IDENTIFICATIO..... UOC: 503	1
5	PAOZZ	9905-01-333-4869	19207	12375422	PLATE, IDENTIFICATIO..... UOC: 510	1
5	PAOZZ	9905-01-333-4759	19207	12375410	PLATE, IDENTIFICATIO..... UOC: 438	1
5	PAOZZ	9905-01-333-4760	19207	12375411	PLATE, IDENTIFICATIO..... UOC: 437	1
5	PAOZZ	9905-01-333-4645	19207	12375416	PLATE, IDENTIFICATIO..... UOC: 506	1
5	PAOZZ	9905-01-334-7109	19207	12375414	PLATE, IDENTIFICATIO..... UOC: 456	1
5	PAOZZ	9905-01-334-7108	19207	12375415	PLATE, IDENTIFICATIO..... UOC: 455	1
5	PAOZZ	9905-01-333-4762	19207	12375413	PLATE, IDENTIFICATIO..... UOC: 445	1
6	PAOZZ	9905-00-111-6662	19207	10937760	PLATE, INSTRUCTION PART OF KIT P/N 5704132.....	1
7	PAOZZ	7690-01-141-9351	19207	10932058	DECAL.....	1
8	PAFZZ	9905-00-763-7337	19207	7986147	PLATE, INSTRUCTION.....	1
9	PAOZZ	9905-00-178-4816	19207	10896420	PLATE, INSTRUCTION.....	1
10	PAOZZ	9905-00-912-1863	19207	10931932	PLATE, INSTRUCTION.....	1
11	PAOZZ	9905-00-862-2672	19207	10872190	PLATE, INSTRUCTION.....	1
12	PAOZZ	9905-00-853-2226	19207	10872181	PLATE, INSTRUCTION.....	1
13	PAOZZ	9905-01-040-9245	19207	11676999	PLATE, INSTRUCTION.....	1
14	XBOZZ		19207	11676848	PLATE, INSTRUCTION.....	1

END OF FIGURE

FIELD AND SUSTAINMENT MAINTENANCE  
REPAIR PARTS AND SPECIAL TOOLS LIST

TRUCK, CARGO: 2-1/2-TON, 6X6, M44A2 SERIES TRUCKS (MULTIFUEL)

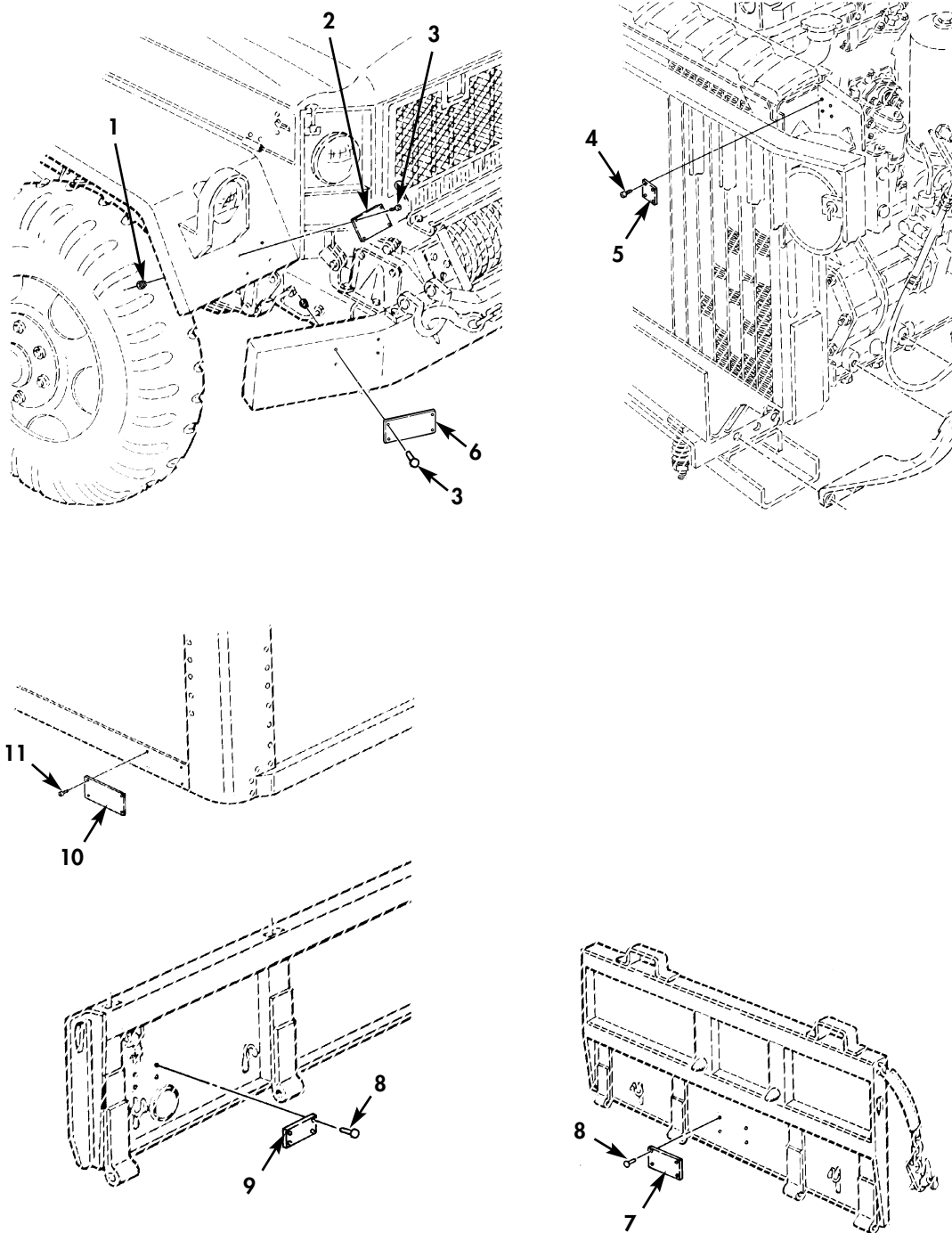

Figure 180. Data Plates, Truck Bodies.

(1) ITEM NO	(2) SMR CODE	(3) NSN	(4) CAGEC	(5) PART NUMBER	(6) DESCRIPTION AND USABLE ON CODE (UOC)	(7) QTY
GROUP 2210 DATA PLATES						
FIG. 180 DATA PLATES, TRUCK BODIES						
1	PAOZZ	5310-00-889-2544	96906	MS21045-06	NUT, SELF-LOCKING, HE..... UOC: 438, 446, 456, 506, 511, B96	4
2	PFOZZ	9905-01-147-1554	19207	12300598	PLATE, INSTRUCTION..... UOC: 438, 446, 456, 506, 511, B96	1
3	PAOZZ	5305-00-984-4988	96906	MS35206-228	SCREW, MACHINE..... UOC: 438, 446, 456, 506, 511, B96	4
4	PAOZZ	5305-00-855-0961	96906	MS24629-35	SCREW, TAPPING..... UOC: 437, 445, 455, 503, 510, 516, B95	4
5	XBOZZ		19207	11677066	PLATE, INSTRUCTION..... UOC: 437, 445, 455, 510, 516, B95	1
6	PFOZZ		19207	12300599	PLATE..... UOC: 438, 446, 456, 506, 511, B96	1
7	PAOZZ	9905-00-116-5295	19207	11608788	PLATE, INSTRUCTION..... UOC: 445, 446	1
8	PAOZZ	5320-01-134-8671	19207	11621056-3	RIVET, BLIND..... UOC: 445, 446	8
9	PAOZZ	9905-00-116-5294	19207	11608789	PLATE, INSTRUCTION..... UOC: 445, 446	1
10	PAOZZ	9905-00-282-7478	19207	7092339	PLATE, IDENTIFICATIO..... UOC: 510, 511, 516	1
11	PAOZZ	5305-00-432-4170	96906	MS51861-35	SCREW, TAPPING..... UOC: 510, 511, 516	8

END OF FIGURE

FIELD AND SUSTAINMENT MAINTENANCE  
REPAIR PARTS AND SPECIAL TOOLS LIST

TRUCK, CARGO: 2-1/2-TON, 6X6, M44A2 SERIES TRUCKS (MULTIFUEL)

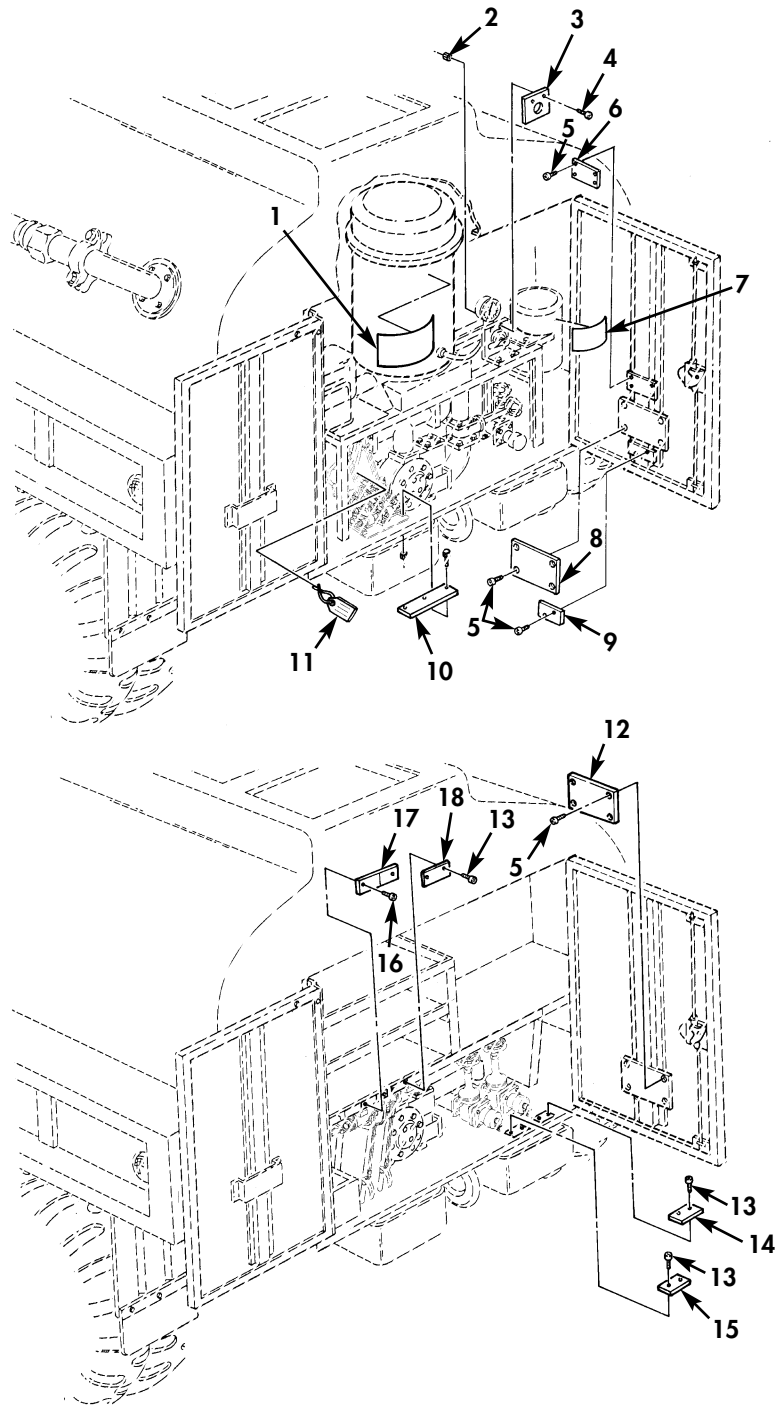

Figure 181. Data Plates, Fuel and Water Tankers, Rear Doors, and Cabinets.

(1) ITEM NO	(2) SMR CODE	(3) NSN	(4) CAGEC	(5) PART NUMBER	(6) DESCRIPTION AND USABLE ON CODE (UOC)	(7) QTY
GROUP 2210 DATA PLATES						
FIG. 181 DATA PLATES, FUEL AND WATER TANKERS, REAR DOORS, AND CABINETS						
1	XBOZZ		19207	10937851	DECAL..... UOC:503,506	1
2	PAOZZ	5310-00-877-5796	80205	MS21044N4	NUT, SELF-LOCKING, HE..... UOC:503,506	2
3	PFFZZ	9905-00-123-7284	19207	10937319	PLATE, INSTRUCTION..... UOC:503,506	1
4	PAFZZ	5305-00-993-2461	96906	MS35207-281	SCREW, MACHINE..... UOC:503,506	2
5	PAOZZ	5305-00-508-1954	19207	7529290-7092434	SCREW ASSEMBLY WASH..... UOC:503,506	14
6	XDOZZ		19207	10871827	PLATE, INSTRUCTION..... UOC:503,506	1
7	XBOZZ		19207	10937850	PLATE, INSTRUCTION..... UOC:503,506	1
8	PAOZZ	9905-00-124-1301	19207	10937318	PLATE, INSTRUCTION..... UOC:503,506	1
9	PAOZZ	9905-00-117-9293	19207	10897165	PLATE, IDENTIFICATIO..... UOC:503,506	4
10	XBOZZ		19207	10872338	PLATE INSTRUCTION..... UOC:503,506	1
11	XBOZZ		19207	10937423	TAG, INSTRUCTION..... UOC:503,506	1
12	PAOZZ	9905-00-392-9574	19207	11609103	PLATE, INSTRUCTION..... UOC:B95,B96	1
13	PAOZZ	5305-00-052-6914	80205	MS24629-34	SCREW, TAPPING..... UOC:B95,B96	6
14	XBOZZ		19207	11609125	PLATE, IDENTIFICATIO..... UOC:B95,B96	1
15	PAOZZ	9905-01-062-5624	19207	11609126	PLATE, IDENTIFICATIO..... UOC:B95,B96	1
16	PAOZZ	5305-00-052-6914	80205	MS24629-34	SCREW, TAPPING..... UOC:B95,B96	2
17	XBOZZ		19207	11609123	PLATE, IDENTIFICATIO..... UOC:B95,B96	1
18	PAOZZ	9905-00-504-8843	19207	11609124	PLATE, INSTRUCTION..... UOC:B95,B96	1

END OF FIGURE

FIELD AND SUSTAINMENT MAINTENANCE  
REPAIR PARTS AND SPECIAL TOOLS LIST

TRUCK, CARGO: 2-1/2-TON, 6X6, M44A2 SERIES TRUCKS (MULTIFUEL)

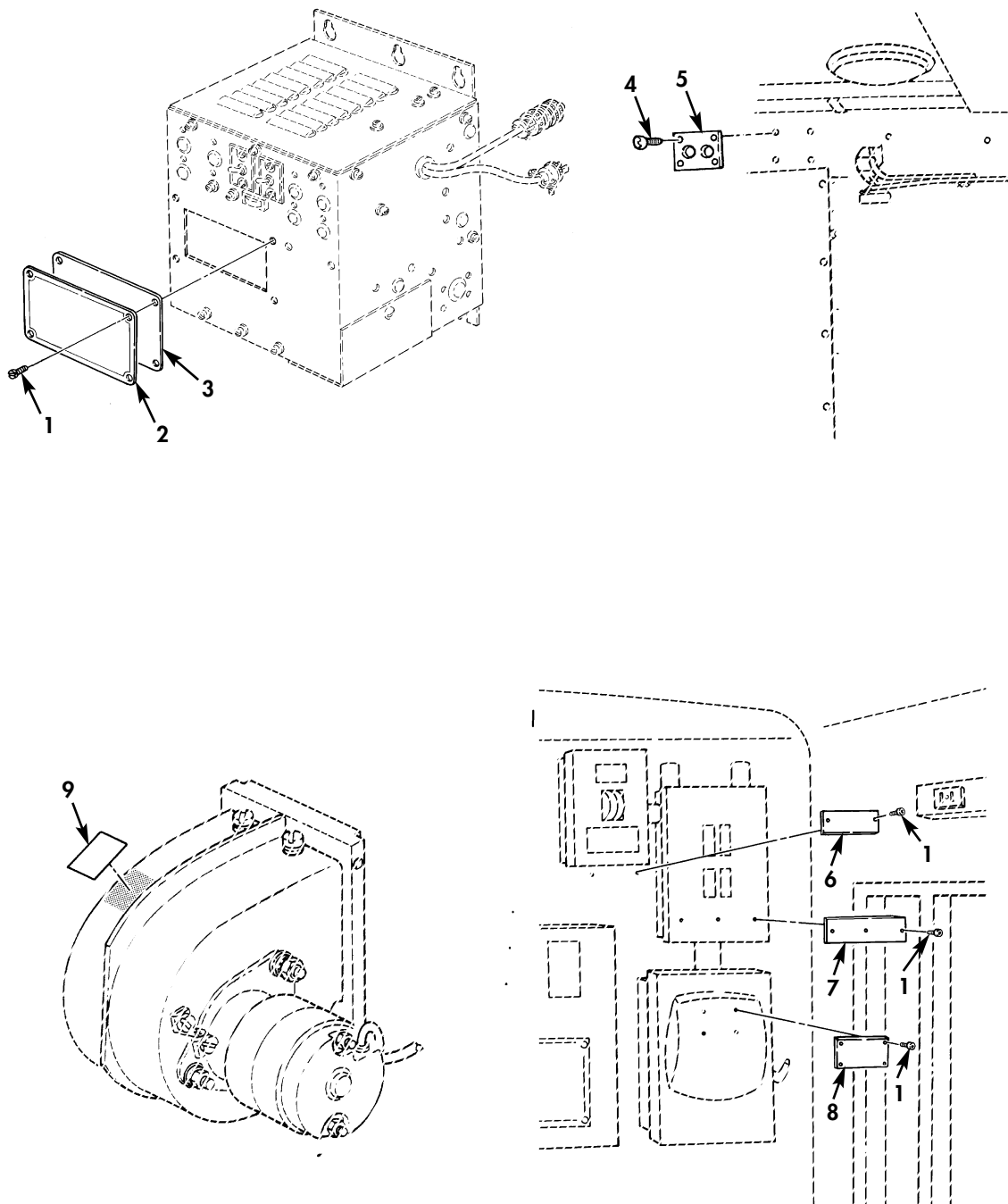

Figure 182. Data Plates, Van Body.



(1) ITEM NO	(2) SMR CODE	(3) NSN	(4) CAGEC	(5) PART NUMBER	(6) DESCRIPTION AND USABLE ON CODE (UOC)	(7) QTY
GROUP 2210 DATA PLATES						
FIG. 182 DATA PLATES, FUEL AND WATER TANKERS, REAR DOORS, AND CABINETS						
1	PAOZZ	5305-00-432-4202	96906	MS51861-46	SCREW, PAN HEAD..... UOC: 510, 511, 516	13
2	XDOZZ		19207	7971931	PLATE, INSTRUCTION..... UOC: 510, 511, 516	1
3	XDOZZ		19207	7971930	PLATE, IDENTIFICATIO..... UOC: 510, 511, 516	1
4	PAOZZ	5305-00-432-4170	96906	MS51861-35	SCREW, TAPPING..... UOC: 510, 511, 516	4
5	PAOZZ	9905-00-282-7477	19207	7264748	PLATE, INSTRUCTION..... UOC: 510, 511, 516	1
6	PAOZZ	9905-00-281-9470	19207	7092293	PLATE, INSTRUCTION..... UOC: 510, 511, 516	1
7	PFOZZ	9905-00-281-9471	19207	7092291	PLATE, IDENTIFICATIO..... UOC: 510, 511, 516	1
8	PAOZZ	9905-00-281-9469	19207	7092292	PLATE, IDENTIFICATIO..... UOC: 510, 511, 516	1
9	PAOZZ	7690-01-136-4865	78385	488381	DECAL..... UOC: 510, 511, 516	1

END OF FIGURE

FIELD AND SUSTAINMENT MAINTENANCE  
REPAIR PARTS AND SPECIAL TOOLS LIST

TRUCK, CARGO: 2-1/2-TON, 6X6, M44A2 SERIES TRUCKS (MULTIFUEL)

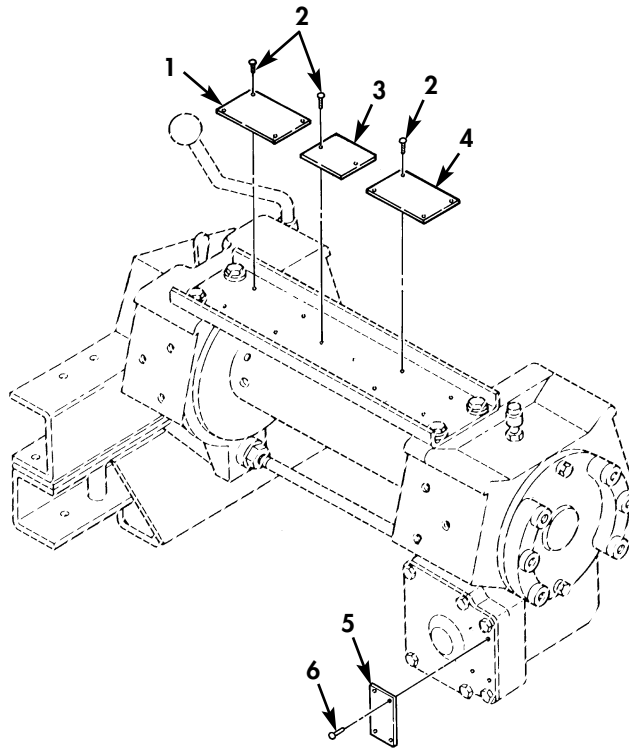

Figure 183. Data Plates, Winch and Winch Protector.

(1) ITEM NO	(2) SMR CODE	(3) NSN	(4) CAGEC	(5) PART NUMBER	(6) DESCRIPTION AND USABLE ON CODE (UOC)	(7) QTY
GROUP 2210 DATA PLATES						
FIG. 183 DATA PLATES, WINCH AND WINCH PROTECTOR						
1	PAOZZ	9905-00-913-6879	19207	8690899	PLATE, INSTRUCTION..... UOC: 438, 446, 456, 506, 511, B96	1
2	PAOZZ	5305-00-253-5618	80205	MS21318-27	SCREW, DRIVE..... UOC: 438, 446, 456, 506, 511, B96	10
3	PFOZZ	9905-01-356-3815	19207	12300691-1	PLATE, IDENTIFICATIO..... UOC: 438, 446, 456, 506, 511, B96	1
4	PAOZZ	9905-00-634-5269	19207	7994966	PLATE, INSTRUCTION..... UOC: 438, 446, 456, 506, 511, B96	1
5	PAOZZ	9905-00-141-1619	19207	8690900	PLATE, INSTRUCTION..... UOC: 438, 446, 456, 506, 511, B96	1
6	PAOZZ	5305-01-203-2609	21450	142341	SCREW, CAP, HEXAGON H..... UOC: 438, 446, 456, 506, 511, B96	4

END OF FIGURE

FIELD AND SUSTAINMENT MAINTENANCE  
REPAIR PARTS AND SPECIAL TOOLS LIST

TRUCK, CARGO: 2-1/2-TON, 6X6, M44A2 SERIES TRUCKS (MULTIFUEL)

1 — 2  
thru  
13

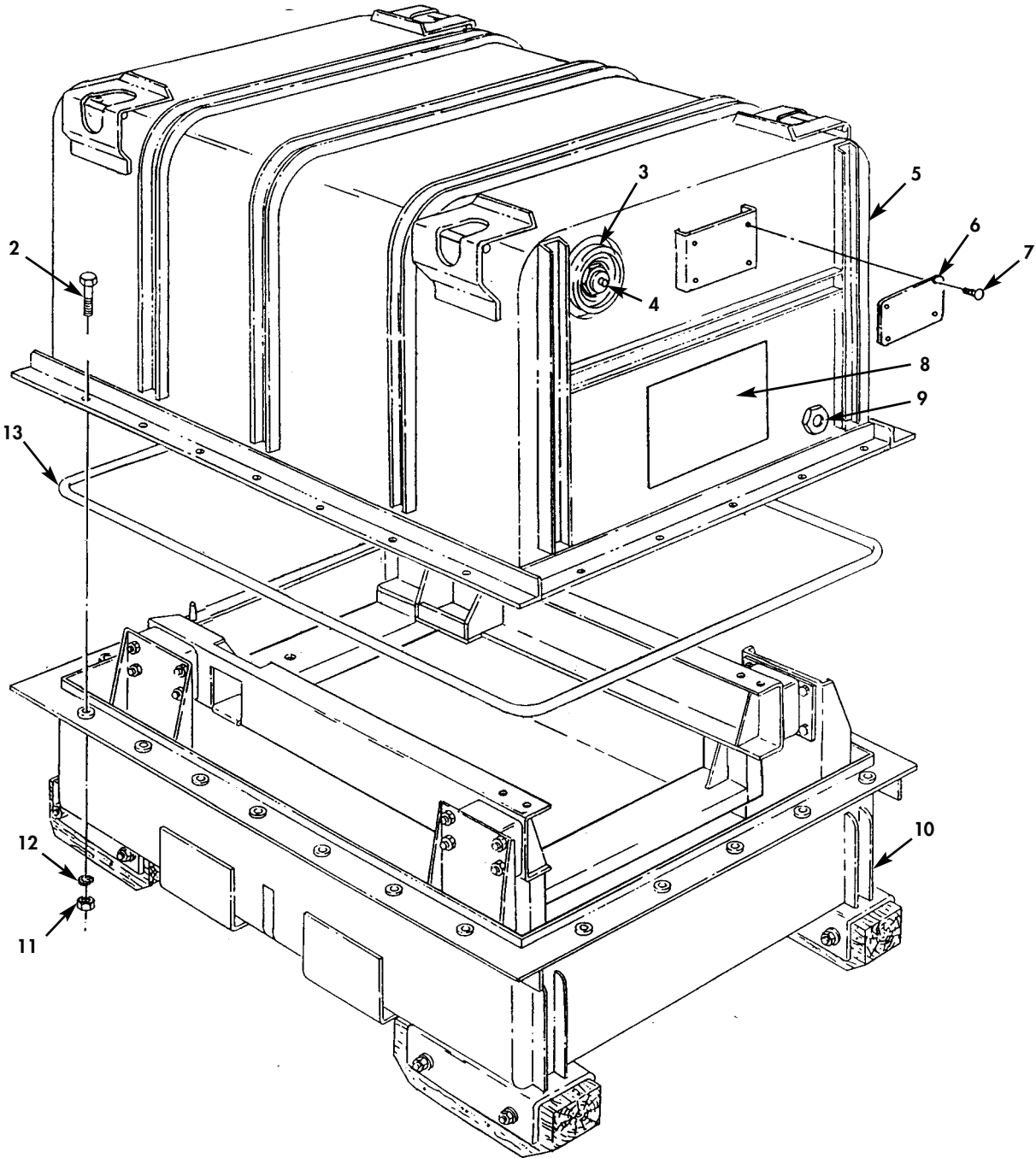

Figure 184. Engine Shipping Container.

(1) ITEM NO	(2) SMR CODE	(3) NSN	(4) CAGEC	(5) PART NUMBER	(6) DESCRIPTION AND USABLE ON CODE (UOC)	(7) QTY
GROUP 33 SPECIAL PURPOSE KITS						
3301 REUSABLE SHIPPING CONTAINERS						
FIG. 184 ENGINE SHIPPING CONTAINER						
1	PPFFF	8145-01-422-4197	19207	12448777	SHIPPING AND STORAG.....	1
2	PAFZZ	5305-00-071-2070	80204	B1821BH050C175N	.SCREW,CAP,HEXAGON H.....	24
3	PAFZZ	2520-01-268-1051	19207	12338078	.REATHER.....	1
4	PAFZZ	4820-01-204-8364	10001	2642880	.VALVE,PRESSURE EQUA.....	1
5	XAFZZ		19207	12448778	.ASSEMBLY,UPPER.....	1
6	PAFZZ	9905-00-901-2942	19207	7973326	.PLATE,IDENTIFICATIO.....	1
7	PAFZZ	5305-00-253-5627	96906	MS271318-48	.SCREW,DRIVE.....	4
8	PAFZZ	7690-01-449-1578	19207	12448784	.DECAL.....	1
9	PAFZZ	6685-00-618-1822	19207	10906697	.INDICATOR,HUMIDITY.....	1
10	XAFZZ		19207	12448779	.ASSEMBLY,LOWER.....	1
11	PAFZZ	5310-00-768-0318	96906	MS51967-14	.NUT,PLAIN,HEXAGON.....	24
12	PAFZZ	5310-00-809-5998	96906	MS27183-18	.WASHER,FLAT.....	24
13	PAFZZ	5330-01-441-8747	19207	12448786	.GASKET.....	1

END OF FIGURE

FIELD AND SUSTAINMENT MAINTENANCE  
REPAIR PARTS AND SPECIAL TOOLS LIST

TRUCK, CARGO: 2-1/2-TON, 6X6, M44A2 SERIES TRUCKS (MULTIFUEL)

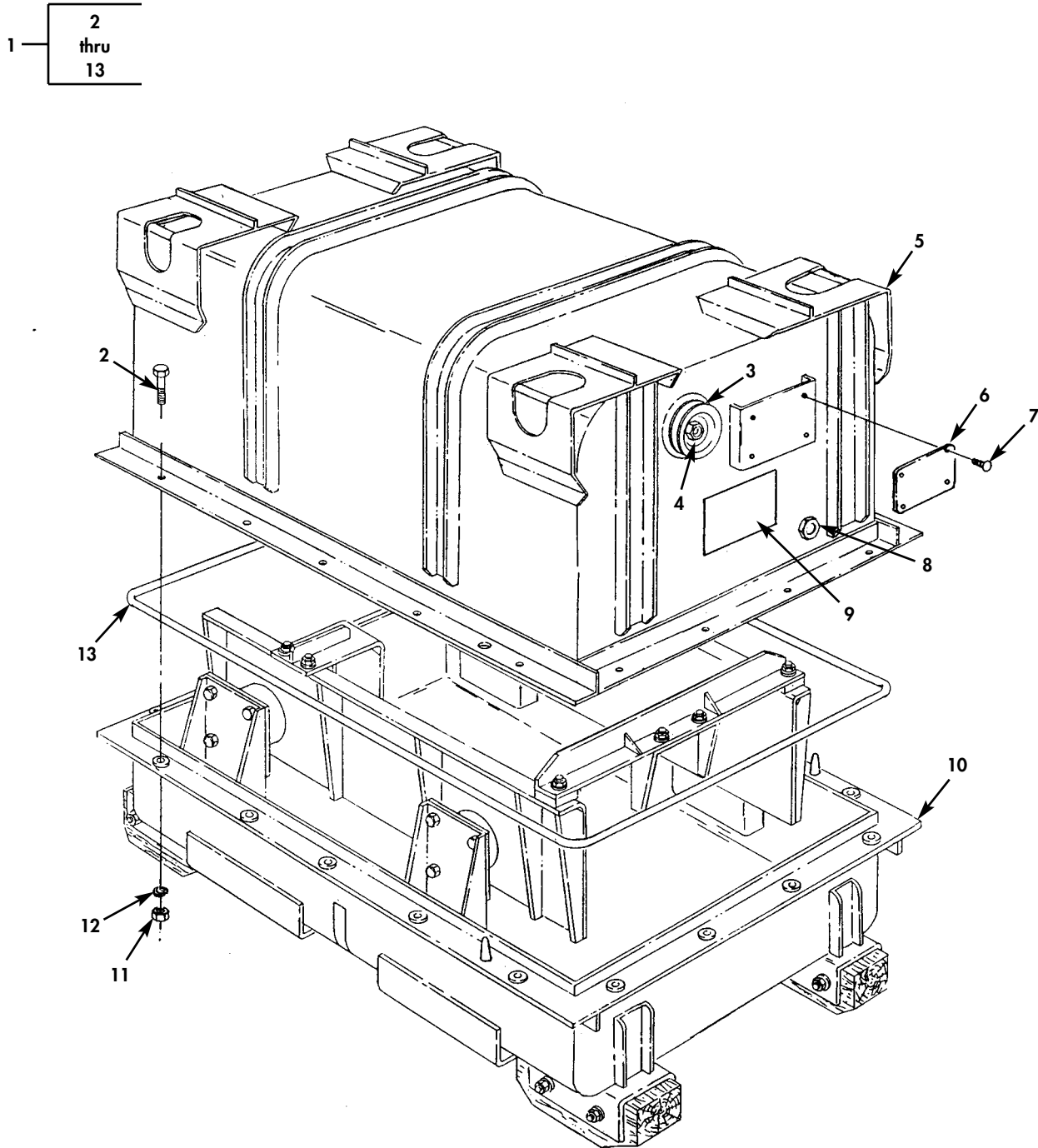

Figure 185. Transmission Shipping Container.

(1) ITEM NO	(2) SMR CODE	(3) NSN	(4) CAGEC	(5) PART NUMBER	(6) DESCRIPTION AND USABLE ON CODE (UOC)	(7) QTY
					GROUP 3301 REUSABLE SHIPPING CONTAINER	
					FIG. 185 TRANSMISSION SHIPPING CONTAINER	
1	PPFFF	8145-01-422-7744	19207	12448765	SHIPPING AND STORAG.....	1
2	PAFZZ	5305-01-325-8388	96906	MS90725-113	.SCREW,CAP,HEXAGON H.....	18
3	PAFZZ	2520-01-268-1051	19207	12338078	.BREATHER.....	1
4	PAFZZ	4820-01-204-8364	10001	2642880	.VAVLE,PRESSURE EQUA.....	1
5	XAFZZ		19207	12448766	.ASSEMBLY,UPPER.....	1
6	PAFZZ	9905-00-409-8948	19207	7973325	.PLATE,IDENTIFICATIO.....	1
7	PAFZZ	5305-00-253-5627	96906	MS21318-48	.SCREW,DRIVE.....	4
8	PAFZZ	6685-00-618-1822	19207	10906697	.INDICATOR,HUMIDITY.....	1
9	PAFZZ		19207	12448775	.DECAL.....	1
10	XAFZZ		19207	12448767	.ASSEMBLY,LOWER.....	1
11	PAFZZ	5310-00-768-0318	96906	MS51967-14	.NUT,PLAIN,HEXAGON.....	18
12	PAFZZ	5310-00-809-5998	96906	MS27183-18	.WASHER,FLAT.....	18
13	PAFZZ	5330-01-454 2859	19207	12448774	.GASKET.....	1

END OF FIGURE

FIELD AND SUSTAINMENT MAINTENANCE  
REPAIR PARTS AND SPECIAL TOOLS LIST

TRUCK, CARGO: 2-1/2-TON, 6X6, M44A2 SERIES TRUCKS (MULTIFUEL)

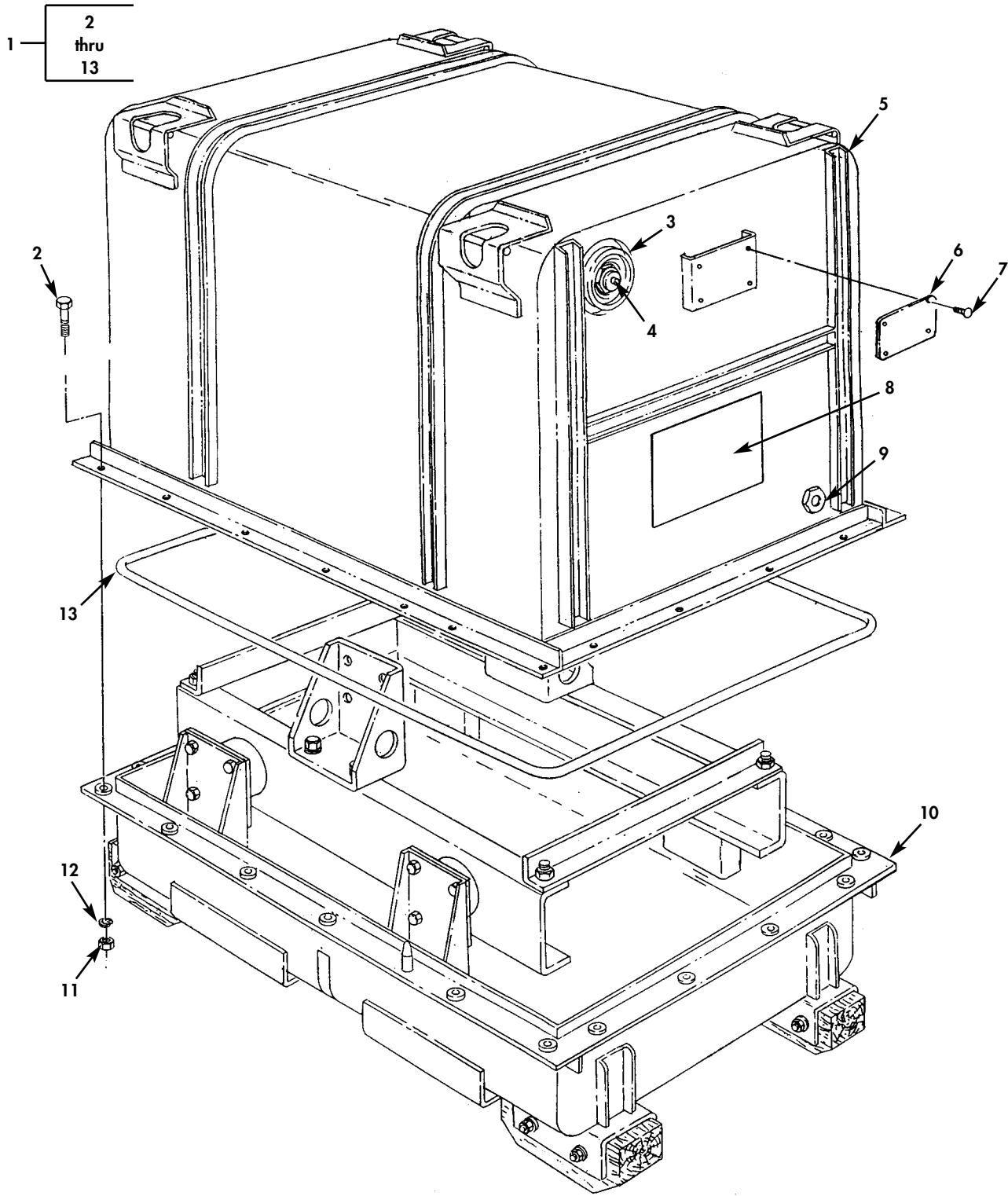

Figure 186. Transfer Transmission Shipping Container.



(1) ITEM NO	(2) SMR CODE	(3) NSN	(4) CAGEC	(5) PART NUMBER	(6) DESCRIPTION AND USABLE ON CODE (UOC)	(7) QTY
GROUP 3301 RESUABLE SHIPPING CONTAINERS						
FIG. 186 TRANSFER TRANSMISSION SHIPPING CONTAINER						
1	PFFFF	8145-01-422-7742	19207	12449001	SHIPPING AND STORAG.....	1
2	PAFZZ	5305-00-071-2070	80204	B1821BH050C175N	.SCREW,CAP,HEXAGON H.....	20
3	PAFZZ	2520-01-268-1051	19207	12338078	.BREATHER.....	1
4	PAFZZ	4820-01-204-8364	10001	2642880	.VALVE,PRESSURE EQUA.....	1
5	XAFZZ		19207	12449002	.ASSEMBLY,UPPER.....	1
6	PAFZZ	9905-01-031-6188	19207	8355722	.PLATE,IDENTIFICATIO.....	1
7	PAFZZ	5305-00-253-5627	96906	MS21318-48	.SCREW,DRIVE.....	4
8	PAFZZ	7690-01-442-1137	19207	12449010	.MARKER,IDENTIFICATI.....	1
9	PAFZZ	6685-00-618-1822	19207	10906697	.INDICATOR,HUMIDITY.....	1
10	XAFZZ		19207	12449003	.ASSEMBLY,LOWER.....	1
11	PAFZZ	5310-00-768-0318	96906	MS51967-14	.NUT,PLAIN,HEXAGON.....	20
12	PAFZZ	5310-00-584-5272	96906	MS35338-48	.WASHER,LOCK.....	20
13	PAFZZ	5330-01-442-1235	19207	12449009	.GASKET.....	1

END OF FIGURE

FIELD AND SUSTAINMENT MAINTENANCE  
REPAIR PARTS AND SPECIAL TOOLS LIST

TRUCK, CARGO: 2-1/2-TON, 6X6, M44A2 SERIES TRUCKS (MULTIFUEL)

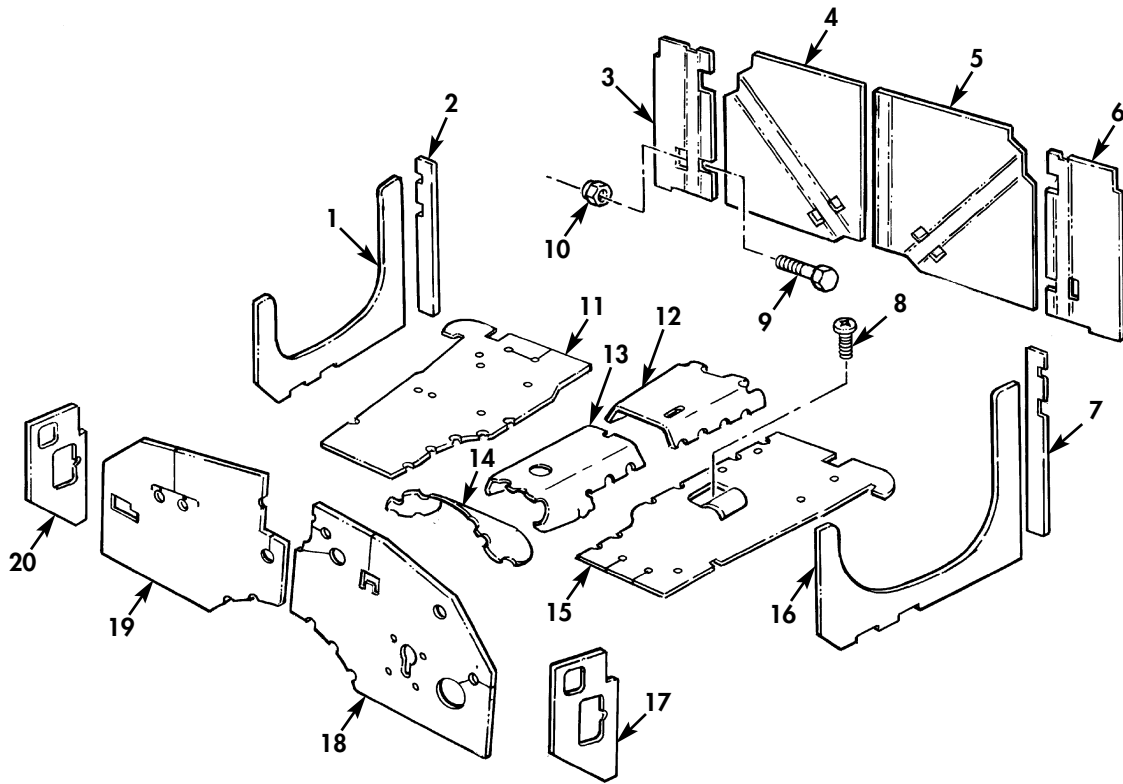

Figure 187. Thermal Barrier Kit.

(1) ITEM NO	(2) SMR CODE	(3) NSN	(4) CAGEC	(5) PART NUMBER	(6) DESCRIPTION AND USABLE ON CODE (UOC)	(7) QTY
GROUP 33 SPECIAL PURPOSE KITS 3303 WINTERIZATION KITS						
FIG. 187 THERMAL BARRIER KIT						
1	PFOZZ	2540-01-016-5676	19207	8737678-1	PANEL,HEATER PART OF KIT P/N 10937811.....	1
2	KFOZZ	2540-01-128-5545	19207	8737679-1	PANEL,LOCK,PILLAR PART OF KIT P/N 10937811.....	1
3	PFOZZ	2540-01-018-0498	19207	11609217	PANEL,THERMAL,CAB PART OF KIT P/N 10937811.....	1
4	PFOZZ	2510-01-323-6336	19207	11609218	INSULATION PANEL,VE PART OF KIT P/N 10937811.....	1
5	KFOZZ	2510-01-015-4421	19207	11609220	PANEL,BODY,VEHICULA PART OF KIT P/N 10937811.....	1
6	KFOZZ	2510-01-015-4422	19207	11609219	PANEL,BODY,VEHICULA PART OF KIT P/N 10937811.....	1
7	PFOZZ	2540-01-017-8347	19207	8737679-2	PANEL,THERMAL,PILLA PART OF KIT P/N 10937811.....	1
8	PAOZZ	5305-00-855-0965	80205	MS24629-38	SCREW,TAPPING PART OF KIT P/N 10937811.....	4
9	PAOZZ	5305-00-719-5241	80204	B1821BH050F275N	SCREW,CAP,HEXAGON H PART OF KIT P/N 10937811.....	2
9	PAOZZ	5305-00-719-5243	80204	B1821BH050F300N	SCREW,CAP,HEXAGON H PART OF KIT P/N 10937811.....	1
9	PAOZZ	5305-00-719-5244	80204	B1821BH050F325N	SCREW,CAP,HEXAGON H PART OF KIT P/N 10937811.....	2
9	PAOZZ	5305-00-719-5262	80204	B1821BH050F350N	SCREW,CAP,HEXAGON H PART OF KIT P/N 10937811.....	1
10	PAOZZ	5310-00-488-3888	96906	MS51943-40	NUT,SELF-LOCKING,HE PART OF KIT P/N 10937811.....	4
11	KFOZZ	2540-01-015-4416	19207	10937814	FLOORMAT,THERMAL BA PART OF KIT P/N 10937811.....	1
12	KFOZZ	2540-01-015-4420	19207	10937818	FLOORMAT,THERMAL BA PART OF KIT P/N 10937811.....	1
13	KFOZZ	2540-01-021-8684	19207	10937817	MAT,FLOOR PART OF KIT P/N 10937811.	1
14	KFOZZ	2540-01-016-5373	19207	8737706	INSULATION,THERMAL, PART OF KIT P/N 10937811.....	1
15	KFOZZ	2540-01-015-4417	19207	10937815	FLOORMAT,THERMAL BA PART OF KIT P/N 10937811.....	1
16	KFOZZ	2540-01-015-0182	19207	8737678-2	PANEL,HEATER PART OF KIT P/N 10937811.....	1
17	PAOZZ	2540-01-022-6076	19207	10937821-2	PANEL,THERMAL,AIR D PART OF KIT P/N 10937811.....	1
18	KFOZZ	2540-01-016-2027	19207	10937812	PANEL,HEATER PART OF KIT P/N 10937811.....	1
19	KFOZZ	2540-01-015-4418	19207	10937813	PANEL,DASH,THERMAL PART OF KIT P/N 10937811.....	1
20	KFOZZ	2540-01-022-6077	19207	10937821-1	PANEL,THERMAL,AIR D PART OF KIT P/N 10937811.....	1
KIT	PFOZZ	2540-01-087-8643	19207	10937811	INSULATION KIT,THER PART OF KIT P/N 11677013-1.....	1
					FLOORMAT,THERMAL BA( 1) 187-11	
					FLOORMAT,THERMAL BA( 1) 187-12	
					FLOORMAT,THERMAL BA( 1) 187-15	
					INSULATION,PANEL,VE( 1) 187-4	
					INSULATION,THERMAL ( 1) 187-14	
					MAT,FLOOR ( 1) 187-13	
					NUT,SELF-LOCKING,HE( 4) 187-10	
					PANEL,BODY,VEHICULA( 1) 187-5	
					PANEL,BODY,VEHICULA( 1) 187-6	

(1) ITEM NO	(2) SMR CODE	(3) NSN	(4) CAGEC	(5) PART NUMBER	(6) DESCRIPTION AND USABLE ON CODE (UOC)	(7) QTY
					PANEL,DASH,THERMAL ( 1) 187-19	
					PANEL,HEATER ( 1) 187-1	
					PANEL,HEATER ( 1) 187-16	
					PANEL,HEATER ( 1) 187-18	
					PANEL,LOCK,PILLAR ( 1) 187-2	
					PANEL,THERMAL,AIR D( 1) 187-17	
					PANEL,THERMAL,AIR D( 1) 187-20	
					PANEL,THERMAL,CAB ( 1) 187-3	
					PANEL,THERMAL,PILLA( 1) 187-7	
					SCREW,CAP,HEXAGON H( 2) 187-9	
					SCREW,CAP,HEXAGON H( 1) 187-9	
					SCREW,CAP,HEXAGON H( 2) 187-9	
					SCREW,CAP,HEXAGON H( 1) 187-9	
					SCREW,TAPPING ( 4) 187-8	

END OF FIGURE



FIELD AND SUSTAINMENT MAINTENANCE  
REPAIR PARTS AND SPECIAL TOOLS LIST

TRUCK, CARGO: 2-1/2-TON, 6X6, M44A2 SERIES TRUCKS (MULTIFUEL)

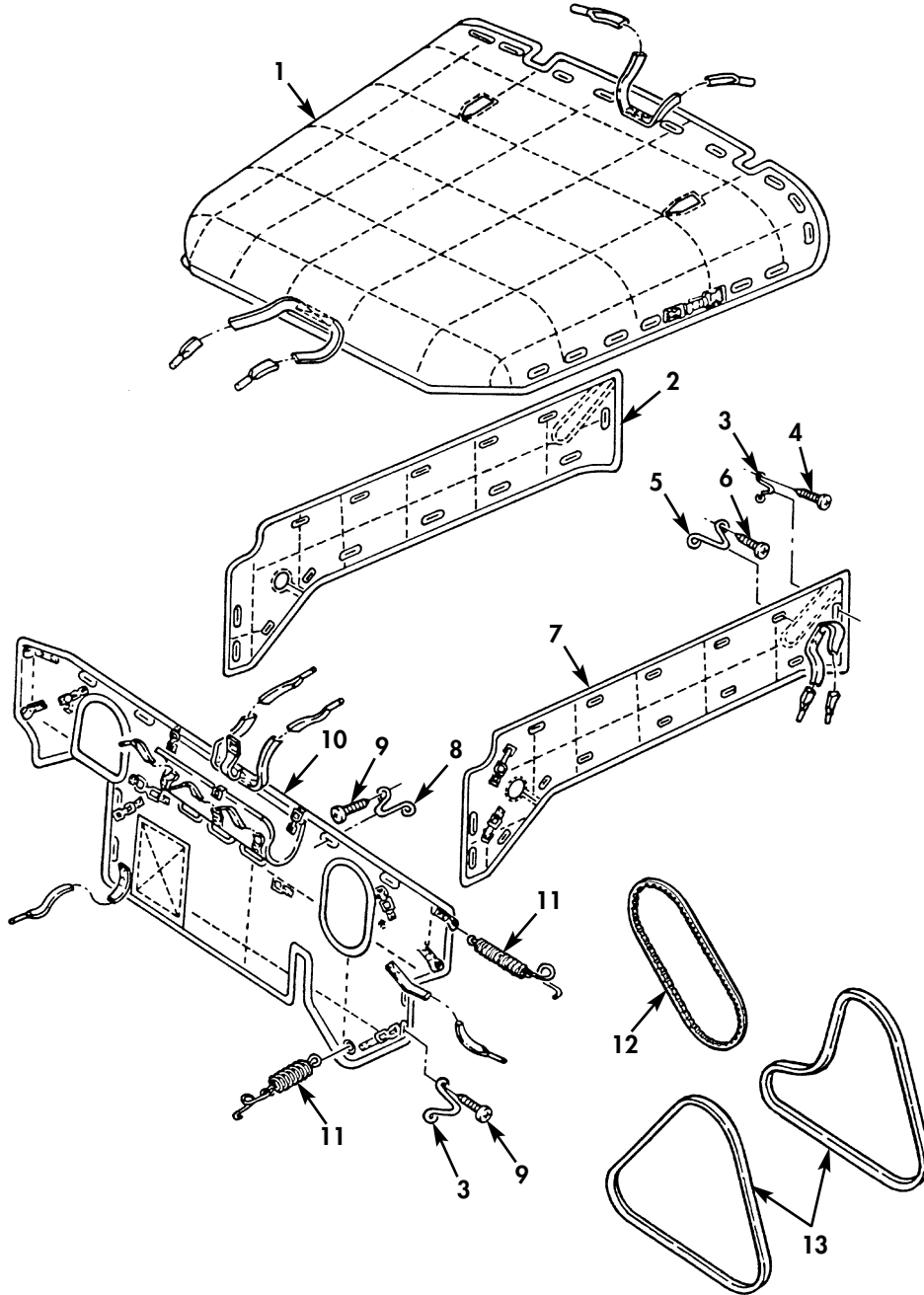

Figure 188. Hood and Radiator Cover Kit.

(1) ITEM NO	(2) SMR CODE	(3) NSN	(4) CAGEC	(5) PART NUMBER	(6) DESCRIPTION AND USABLE ON CODE (UOC)	(7) QTY
GROUP 3303 WINTERIZATION KITS						
FIG. 188 HOOD AND RADIATOR COVER KIT						
1	KFFZZ		19207	7978529	COVER ASSEMBLY,HOOD PART OF KIT P/N 10896517.....	1
2	KFFZZ		19207	12300793-2	LOUVRE ASSEMBLY RIGHT,PART OF KIT P/N 10896517.....	1
3	PAFZZ	5340-00-771-6428	19207	7716428	LOOP,STRAP FASTENER PART OF KIT P/N 7386178.....	4
3	PAFZZ	5340-00-771-6428	19207	7716428	LOOP,STRAP FASTENER PART OF KIT P/N 10896517.....	23
4	PAOZZ	5305-00-432-4170	96906	MS51861-35	SCREW,TAPPING PART OF KIT P/N 10896517.....	46
5	PAFZZ	5340-00-771-6428	19207	7716428-1	LOOP,STRAP FASTENER PART OF KIT P/N 10896517.....	30
6	PAOZZ	5305-00-855-0973	80205	MS24629-24	SCREW,TAPPING PART OF KIT P/N 10896517.....	60
7	KFFZZ		19207	12300793-1	LOUVRE ASSEMBLY LEFT,PART OF KIT P/N 10896517.....	1
8	PAFZZ	5340-01-043-8007	19207	7717706	CLIP,RETAINING PART OF KIT P/N 7386178.....	7
9	PAFZZ	5305-00-855-0967	80205	MS24629-37	SCREW,TAPPING PART OF KIT P/N 7386178.....	22
10	PAOFF		19207	7978440	COVER,RADIATOR PART OF KIT P/N 7386178.....	1
11	PAFZZ	5360-00-771-7066	19207	7717066	SPRING,HELICAL,EXTE PART OF KIT P/N 7386178.....	2
12	PAOZZ		96906	MS51066C51B	V-BELT.....	1
13	PAOZZ		96906	MS51066C47B-2	V-BELT.....	1
KIT	PFOZZ	2540-00-455-1354	19207	10896517	COVER,HOOD,POWER PL PART OF KIT P/N 11677013-1.....	1
					COVER ASSEMBLY,HOOD( 1) 188-1	
					LOOP,STRAP,FASTENER( 23) 188-3	
					LOOP,STRAP,FASTENER( 30) 188-5	
					LOUVRE ASSEMBLY ( 1) 188-2	
					LOUVRE ASSEMBLY ( 1) 188-7	
					SCREW,TAPPING ( 46) 188-4	
					SCREW,TAPPING ( 60) 188-6	
KIT	KFOZZ	2540-00-738-6178	19207	7386178	V-BELT REPLACEMENT PART OF KIT P/N 11677013-1.....	1
					CLIP,RETAINING ( 7) 188-8	
					COVER,RADIATOR ( 1) 188-10	
					LOOP,STRAP,FASTENER( 4) 188-3	
					SCREW,TAPPING ( 22) 188-9	
					SPRING,HELICAL,EXTE( 2) 188-11	

END OF FIGURE

FIELD AND SUSTAINMENT MAINTENANCE  
REPAIR PARTS AND SPECIAL TOOLS LIST

TRUCK, CARGO: 2-1/2-TON, 6X6, M44A2 SERIES TRUCKS (MULTIFUEL)

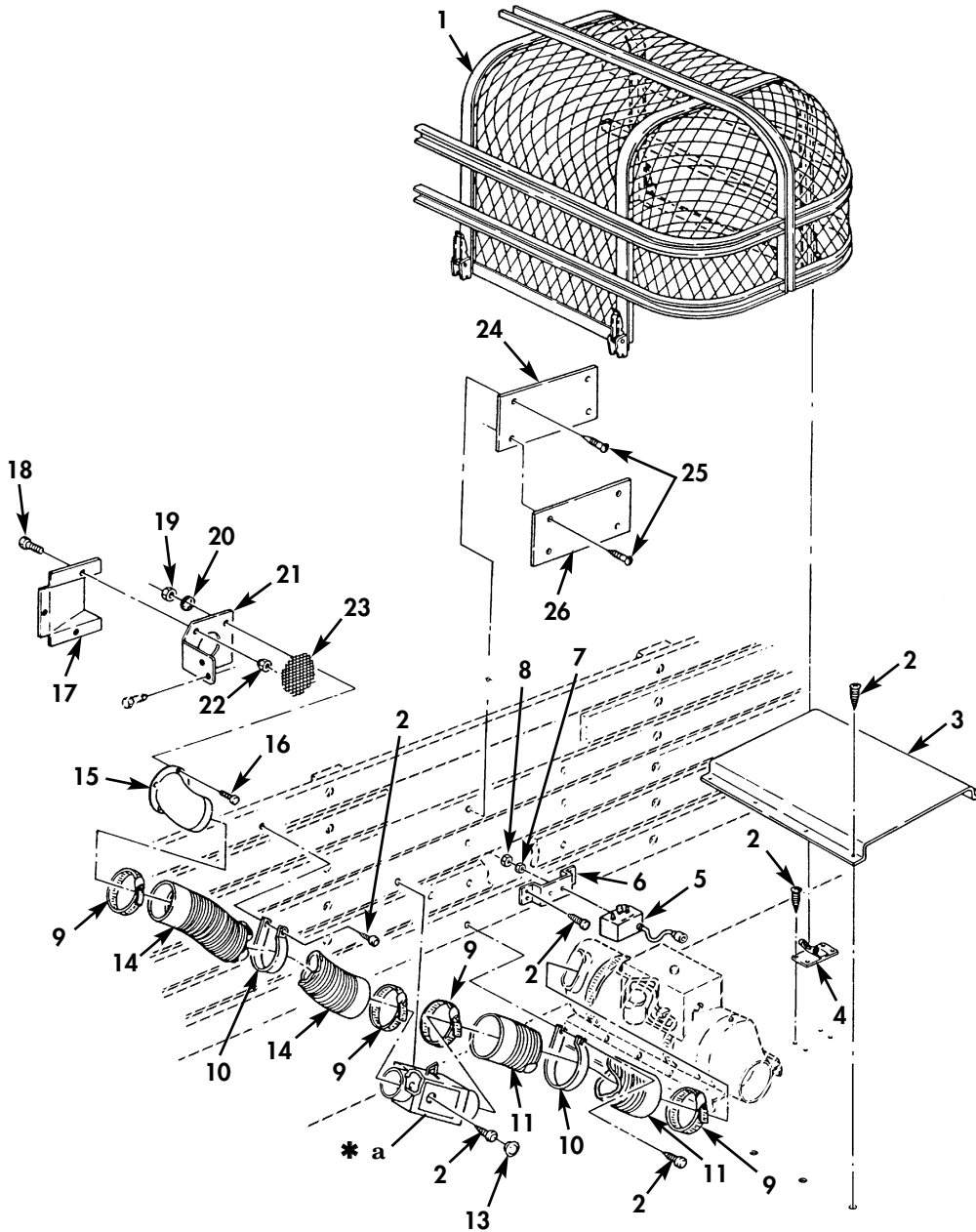
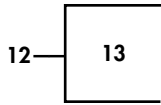

\* a PART OF ITEM 12

Figure 189. Diverter Assembly and Related Parts, Cargo Body Heater Kit.



(1) ITEM NO	(2) SMR CODE	(3) NSN	(4) CAGEC	(5) PART NUMBER	(6) DESCRIPTION AND USABLE ON CODE (UOC)	(7) QTY
GROUP 3303 WINTERIZATION KITS						
FIG. 189 DIVERTER ASSEMBLY AND RELATED PARTS,CARGO BODY HEATER KIT						
1	KFOZZ		19207	7951369	GUARD ASSY PART OF KIT P/N 11601760 UOC:437,438,445,446	1
2	PAOZZ	5305-00-265-4490	96906	MS35495-95	SCREW,WOOD PART OF KIT P/N 11601760 UOC:437,438,445,446	32
3	PFOZZ	5340-01-320-8662	19207	11609942	BRACKET,MULTIPLE AN PART OF KIT P/N 11601760..... UOC:437,438,445,446	1
4	KFOZZ		19207	7951368	PLATE ASSEMBLY PART OF KIT P/N 11601760..... UOC:437,438,445,446	4
5	PFOZZ	2540-01-125-6154	19207	11669705	CONTROL BOX,ELECTRI PART OF KIT P/N 11601760..... UOC:437,438,445,446	1
6	KFOZZ		19207	12300703	SUPPORT,HEATER CONT PART OF KIT P/N 11601760..... UOC:437,438,445,446	1
7	PAOZZ	5310-00-209-0786	96906	MS35335-33	WASHER,LOCK PART OF KIT P/N 11601760..... UOC:437,438,445,446	2
8	PAOZZ	5310-00-761-6882	96906	MS51967-2	NUT,PLAIN,HEXAGON PART OF KIT P/N 11601760..... UOC:437,438,445,446	2
9	PAOZZ	4730-00-908-6293	06481	T-218758	CLAMP,HOSE PART OF KIT P/N 11601760 UOC:437,438,445,446	4
10	KFOZZ		19207	7390431	WASHER,SHOULDERED PART OF KIT P/N 11601760..... UOC:437,438,445,446	2
11	KFOZZ		19207	7391156-1	DUCT PART OF KIT P/N 11601760..... UOC:437,438,445,446	1
12	PFOZZ	2805-01-317-2725	19207	7390502-1	DIVERTER ASSEMBLY PART OF KIT P/N 11601760..... UOC:437,438,445,446	1
13	PAOZZ	5340-00-680-2940	83058	HS48152	.BUTTON,PLUG PART OF KIT P/N 11601760..... UOC:437,438,445,446	1
14	PAOZZ		19207	7391156-2	DUCT PART OF KIT P/N 11601760..... UOC:437,438,445,446	1
15	PAOZZ	2540-00-177-8108	19207	7951057	ADAPTER,VEHICLE STO PART OF KIT P/N 11601760..... UOC:437,438,445,446	1
16	PAOZZ	5305-00-984-6210	96906	MS35206-263	SCREW,MACHINE PART OF KIT P/N 11601760..... UOC:437,438,445,446	4
17	KFOZZ	2540-01-316-2588	19207	7390378	VENTILATOR,AIR CIRC PART OF KIT P/N 11601760..... UOC:437,438,445,446	1
18	PAOZZ	5305-00-225-3839	80205	MS90725-8	SCREW,CAP,HEXAGON H PART OF KIT P/N 11601760..... UOC:437,438,445,446	3
19	PAOZZ	5310-00-934-9758	96906	MS35649-202	NUT,PLAIN,HEXAGON PART OF KIT P/N 11601760..... UOC:437,438,445,446	4
20	PAOZZ	5310-00-596-7691	96906	MS35335-32	WASHER,LOCK PART OF KIT P/N 11601760..... UOC:437,438,445,446	4
21	KFOZZ		19207	12301130	PLATE PART OF KIT P/N 11601760.....	1

(1) ITEM NO	(2) SMR CODE	(3) NSN	(4) CAGEC	(5) PART NUMBER	(6) DESCRIPTION AND USABLE ON CODE (UOC)	(7) QTY
22	PAOZZ	5310-00-088-1251	81349	M45913/1-4CG5C	UOC:437,438,445,446 NUT,SELF-LOCKING,HE PART OF KIT P/N 11601760.....	3
23	PFOZZ	4730-00-567-1630	19207	7390375	UOC:437,438,445,446 STRAINER ELEMENT,SE PART OF KIT P/N 11601760.....	1
24	PFOZZ	9905-00-282-8280	19207	7951661	UOC:437,438,445,446 PLATE,IDENTIFICATIO PART OF KIT P/N 11601760.....	1
25	PAOZZ	5305-00-265-4454	96906	MS35495-35	UOC:437,438,445,446 SCREW,WOOD PART OF KIT P/N 11601760	6
26	PFOZZ	9905-01-032-7002	19207	10896651	UOC:437,438,445,446 PLATE,INSTRUCTION PART OF KIT P/N 11601760.....	1

END OF FIGURE



FIELD AND SUSTAINMENT MAINTENANCE  
REPAIR PARTS AND SPECIAL TOOLS LIST

TRUCK, CARGO: 2-1/2-TON, 6X6, M44A2 SERIES TRUCKS (MULTIFUEL)

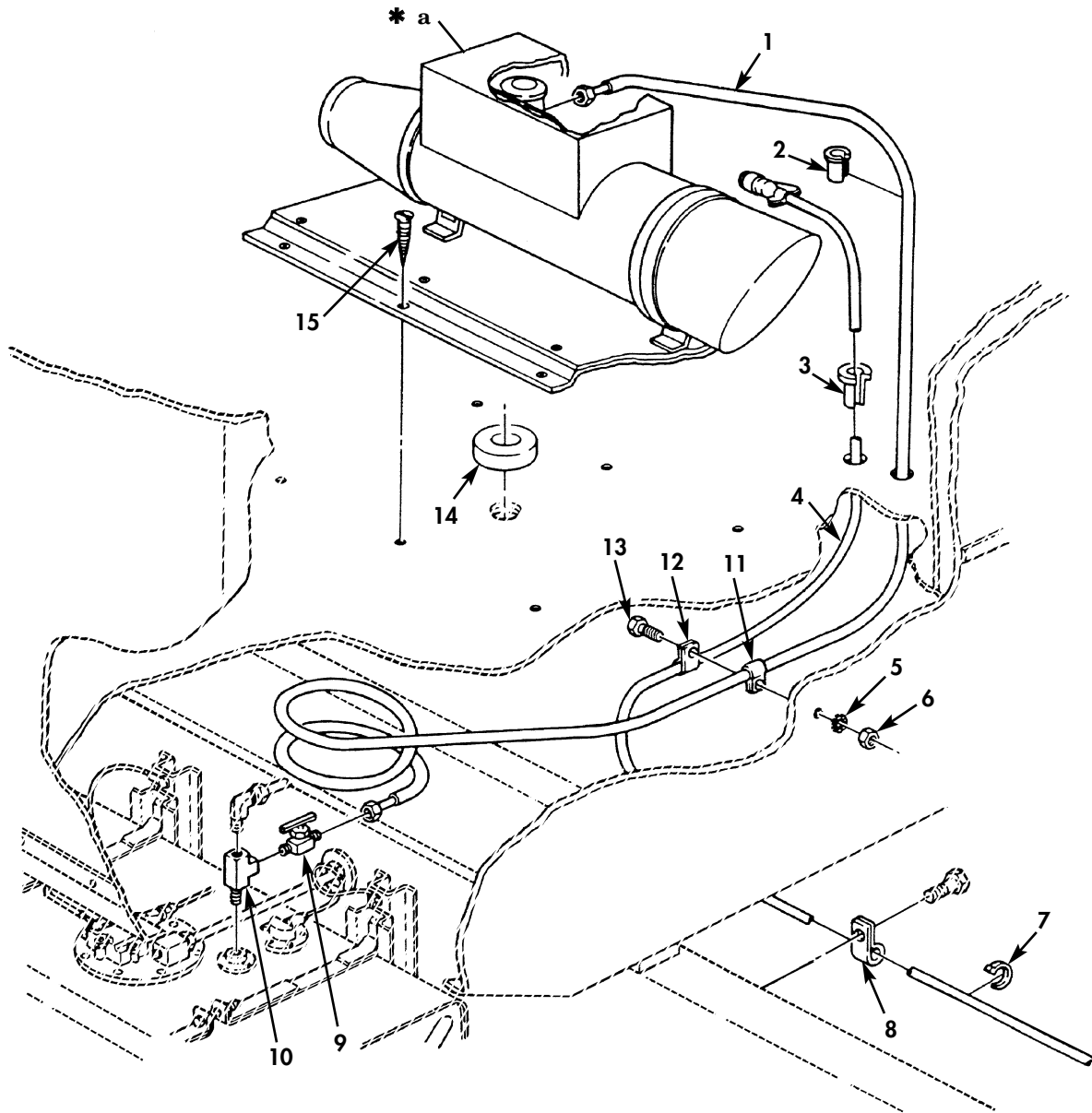

\* a FOR BREAKDOWN SEE FIGURE 191

Figure 190. Heater Tubing and Related Parts, Cargo Body Heater Kit.

(1) ITEM NO	(2) SMR CODE	(3) NSN	(4) CAGEC	(5) PART NUMBER	(6) DESCRIPTION AND USABLE ON CODE (UOC)	(7) QTY
GROUP 3303 WINTERIZATION KITS						
FIG. 190 HEATER TUBING AND RELATED PARTS,CARGO BODY HEATER KIT						
1	MOOZZ		89619	8689208	TUBE MAKE FROM TUBE,P/N 107AX, LENGTH AS REQUIRED PART OF KIT P/N 11601760.....	1
2	PFOZZ	5325-01-175-7442	19207	12300715-1	GROMMET,NONMETALLIC PART OF KIT P/N 11601760.....	1
3	KFOZZ		19207	12300715-2	SLEEVE PART OF KIT P/N 11601760....	1
4	PAOZZ	6150-01-150-5007	19207	12300719	WIRING HARNESS,BRAN PART OF KIT P/N 11601760.....	1
5	PAOZZ	5310-00-596-7691	96906	MS35335-32	WASHER,LOCK PART OF KIT P/N 11601760.....	1
6	PAOZZ	5310-00-934-9758	96906	MS35649-202	NUT,PLAIN,HEXAGON PART OF KIT P/N 11601760.....	1
7	PAOZZ	5975-00-074-2072	81343	MS3367-1-9	STRAP,TIEDOWN,ELECT PART OF KIT P/N 11601760.....	5
8	PAOZZ	5340-00-989-1771	96906	MS21333-123	CLAMP,LOOP PART OF KIT P/N 11601760	1
9	PAOZZ	4820-00-914-0975	21450	592789	COCK,SHUTOFF,SCREW PART OF KIT P/N 11601760.....	1
10	PAOZZ	4730-00-277-9615	20969	444552	TEE,PIPE PART OF KIT P/N 11601760..	1
11	PAOZZ	5340-00-177-4039	96906	MS21333-7	CLAMP,LOOP PART OF KIT P/N 11601760	1
12	PAOZZ	5340-00-057-2904	80205	MS21333-71	CLAMP,LOOP PART OF KIT P/N 11601760	1
13	PAOZZ	5305-00-984-6212	96906	MS35206-265	SCREW,MACHINE PART OF KIT P/N 11601760.....	1
14	PFOZZ	5330-01-319-7302	19207	12356789	GASKET PART OF KIT P/N 11601760....	1
15	PAOZZ	5305-00-265-4490	96906	MS35495-95	SCREW,WOOD PART OF KIT P/N 11601760.....	8

END OF FIGURE

FIELD AND SUSTAINMENT MAINTENANCE  
REPAIR PARTS AND SPECIAL TOOLS LIST

TRUCK, CARGO: 2-1/2-TON, 6X6, M44A2 SERIES TRUCKS (MULTIFUEL)

1 — 2  
thru  
29

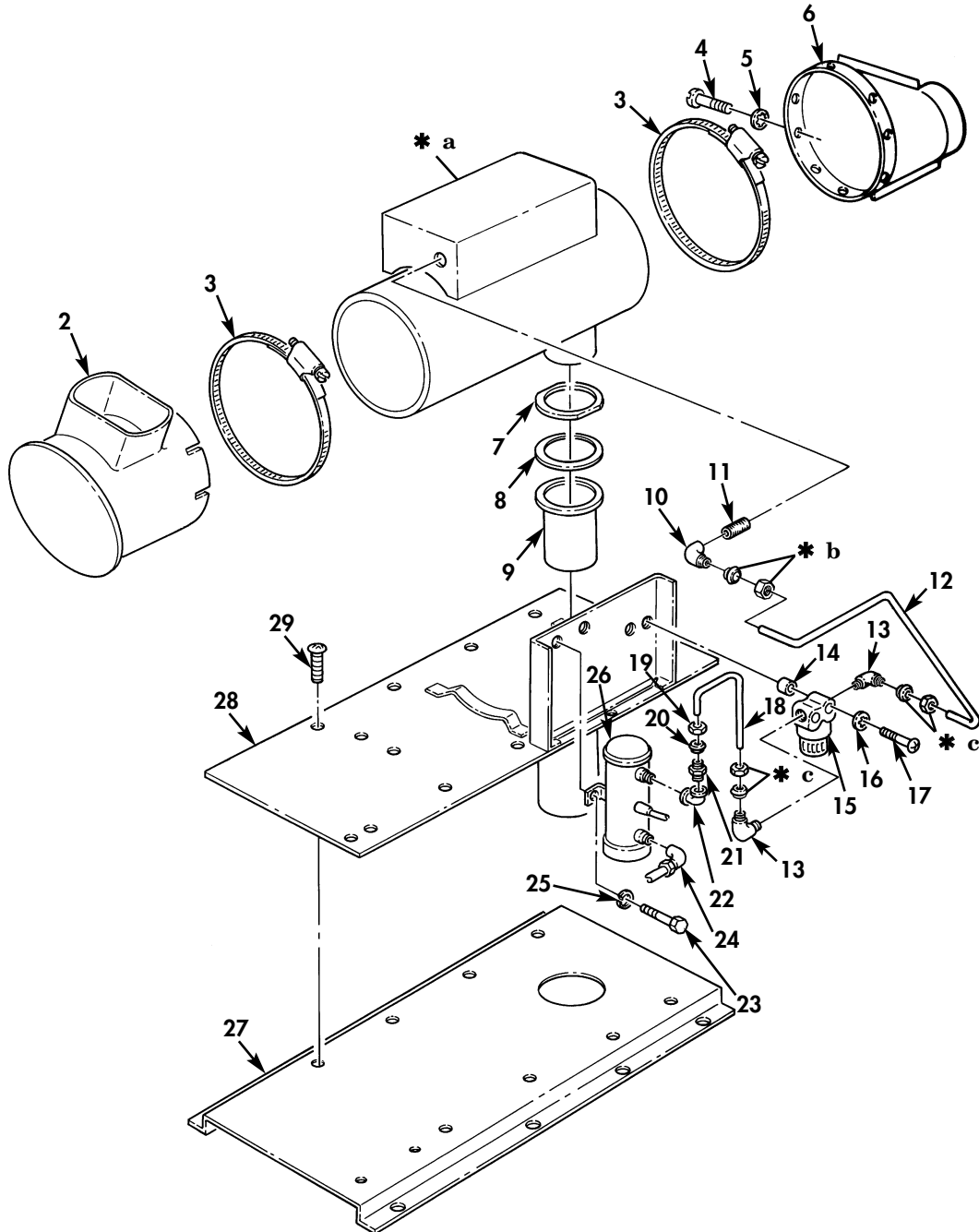

- \* a FOR BREAKDOWN SEE FIGURE 222
- \* b PART OF ITEM 10
- \* c PART OF ITEM 13

Figure 191. Heater Assembly and Support, Cargo Body Heater Kit.

(1) ITEM NO	(2) SMR CODE	(3) NSN	(4) CAGEC	(5) PART NUMBER	(6) DESCRIPTION AND USABLE ON CODE (UOC)	(7) QTY
GROUP 3303 WINTERIZATION KITS						
FIG. 191 HEATER ASSEMBLY AND SUPPORT,CARGO BODY HEATER KIT						
1	XCFZZ		19207	11608958	HEATER,MOUNTING INS PART OF KIT P/N 11601760.....	1
2	XAOZZ		19207	12300554	UOC:437,438,445,446 .ADAPTER,AIR INLET.....	1
3	PAOZZ	4730-00-142-2010	23382	20943	UOC:437,438,445,446 .CLAMP,HOSE.....	2
4	PAOZZ	5305-00-889-3002	96906	MS35206-242	UOC:437,438,445,446 .SCREW,MACHINE.....	4
5	PAOZZ	5310-00-616-6354	96906	MS35335-38	UOC:437,438,445,446 .WASHER,LOCK.....	4
6	PAOZZ	4520-00-752-4078	57733	484324	UOC:437,438,445,446 .REDUCER,AIR CONDITI.....	1
7	PAOZZ	5310-00-770-0243	19207	7700243	UOC:437,438,445,446 .WASHER,FLAT PART OF KIT P/N 10937116.....	1
8	PAOZZ	5331-00-770-0242	19207	7700242	UOC:437,438,445,446 .PACKING,PREFORMED PART OF KIT P/N 10937116.....	1
9	XAOZZ		19207	7700245-2	UOC:437,438,445,446 .EXTENSION.....	1
10	PAFZZ	4730-00-289-4911	96906	MS39172-14	UOC:437,438,445,446 .ELBOW,PIPE TO TUBE.....	1
11	PAOZZ	4730-00-193-2707	96906	MS51846-6	UOC:437,438,445,446 .NIPPLE,PIPE.....	1
12	MOOZZ		19207	8689207	UOC:437,438,445,446 .TUBE,METALLIC MAKE FROM TUBE,P/N 31094R,LENGTH AS REQUIRED.....	1
13	PAOZZ	4730-00-278-4740	36232	B892	UOC:437,438,445,446 .ELBOW,PIPE TO TUBE.....	2
14	PAOZZ	5365-01-318-2066	19207	8359764	UOC:437,438,445,446 .SPACER,SLEEVE.....	2
15	PAOZZ	2910-00-025-3493	96906	MS51085-1	UOC:437,438,445,446 .FILTER,FLUID PART OF KIT P/N 10937116.....	1
16	PAFZZ	5310-00-576-5752	80205	MS35333-39	UOC:437,438,445,446 .WASHER,LOCK.....	2
17	PAOZZ	5305-00-984-6218	96906	MS35206-271	UOC:437,438,445,446 .SCREW,MACHINE.....	2
18	XAOZZ		19207	10937996	UOC:437,438,445,446 .TUBE.....	1
19	PAOZZ	4730-00-278-8829	96906	MS39176-4	UOC:437,438,445,446 .NUT,TUBE COUPLING.....	1
20	PAFZZ	4730-00-278-8764	19422	4208-78385	UOC:437,438,445,446 .SLEEVE,COMPRESSION,.....	2
21	PAOZZ	4730-00-266-2417	53711	4666807	UOC:437,438,445,446 .ADAPTER,STRAIGHT,PI.....	1
22	PAOZZ	4730-00-277-5542	11083	3B6767	UOC:437,438,445,446 .ELBOW,PIPE.....	1
23	PAFZZ	5305-00-068-0501	96906	MS90725-5	UOC:437,438,445,446 .SCREW,CAP,HEXAGON H.....	2
24	PAOZZ	4730-00-424-5865	96906	MS39172-15	UOC:437,438,445,446 .ELBOW,PIPE TO TUBE.....	1
25	PAOZZ	5310-00-582-5965	80205	MS35338-44	UOC:437,438,445,446 .WASHER,LOCK.....	2
26	PAOZZ	2910-00-930-9367	81349	M62678-2-24N1	UOC:437,438,445,446 .PUMP,FUEL,ELECTRICA.....	1

(1) ITEM NO	(2) SMR CODE	(3) NSN	(4) CAGEC	(5) PART NUMBER	(6) DESCRIPTION AND USABLE ON CODE (UOC)	(7) QTY
27	PAOZZ	2540-01-150-4996	19207	12300701	UOC:437,438,445,446 .PLATE,HEATER MOUNTI.....	1
28	KFOZZ		19207	10937986-2	UOC:437,438,445,446 .SUPPORT.....	1
29	PAOZZ	5305-00-855-0956	80205	MS24629-47	UOC:437,438,445,446 .SCREW,TAPPING.....	8
KIT	PFOZZ	2540-00-251-5012	19207	11601760	UOC:437,438,445,446 WINTERIZATION KIT,V..... UOC:437,438,445,446 ADAPTER,VEHICLE STO( 1) 189-15 BRACKET,MULTIPLE AN( 1) 189-3 BUTTON,PLUG ( 1) 189-13 CLAMP,HOSE ( 4) 189-9 CLAMP,LOOP ( 1) 190-8 CLAMP,LOOP ( 1) 190-11 CLAMP,LOOP ( 1) 190-12 COCK,SHUTOFF,SCREW ( 1) 190-9 CONTROL BOX,ELECTRI( 1) 189-5 DIVERTER ASSEMBLY ( 1) 189-12 DUCT ( 1) 189-11 DUCT ( 1) 189-14 GASKET ( 1) 190-14 GROMMET,NONMETALLIC( 1) 190-2 GUARD ASSY ( 1) 189-1 HEATER,MOUNTING INS( 1) 191-1 NUT,PLAIN,HEXAGON ( 2) 189-8 NUT,PLAIN,HEXAGON ( 4) 189-19 NUT,PLAIN,HEXAGON ( 1) 190-6 NUT,SELF-LOCKING,HE( 3) 189-22 PLATE ( 1) 189-21 PLATE ASSEMBLY ( 4) 189-4 PLATE,IDENTIFICATIO( 1) 189-24 PLATE,INSTRUCTION ( 1) 189-26 SCREW,CAP,HEXAGON H( 3) 189-18 SCREW,MACHINE ( 4) 189-16 SCREW,MACHINE ( 1) 190-13 SCREW,WOOD ( 32) 189-2 SCREW,WOOD ( 6) 189-25 SCREW,WOOD ( 8) 190-15 SLEEVE ( 1) 190-3 STRAINER ELEMENT,SE( 1) 189-23 STRAP,TIEDOWN,ELECT( 5) 190-7 SUPPORT,HEATER CONT( 1) 189-6 TEE,PIPE ( 1) 190-10 TUBE ( 1) 190-1 VENTILATOR,AIR CIRC( 1) 189-17 WASHER,LOCK ( 2) 189-7 WASHER,LOCK ( 4) 189-20 WASHER,LOCK ( 1) 190-5 WASHER,SHOULDERED ( 2) 189-10 WIRING HARNESS,BRAN( 1) 190-4	1

END OF FIGURE





FIELD AND SUSTAINMENT MAINTENANCE  
REPAIR PARTS AND SPECIAL TOOLS LIST

TRUCK, CARGO: 2-1/2-TON, 6X6, M44A2 SERIES TRUCKS (MULTIFUEL)

1 — 2  
thru  
8

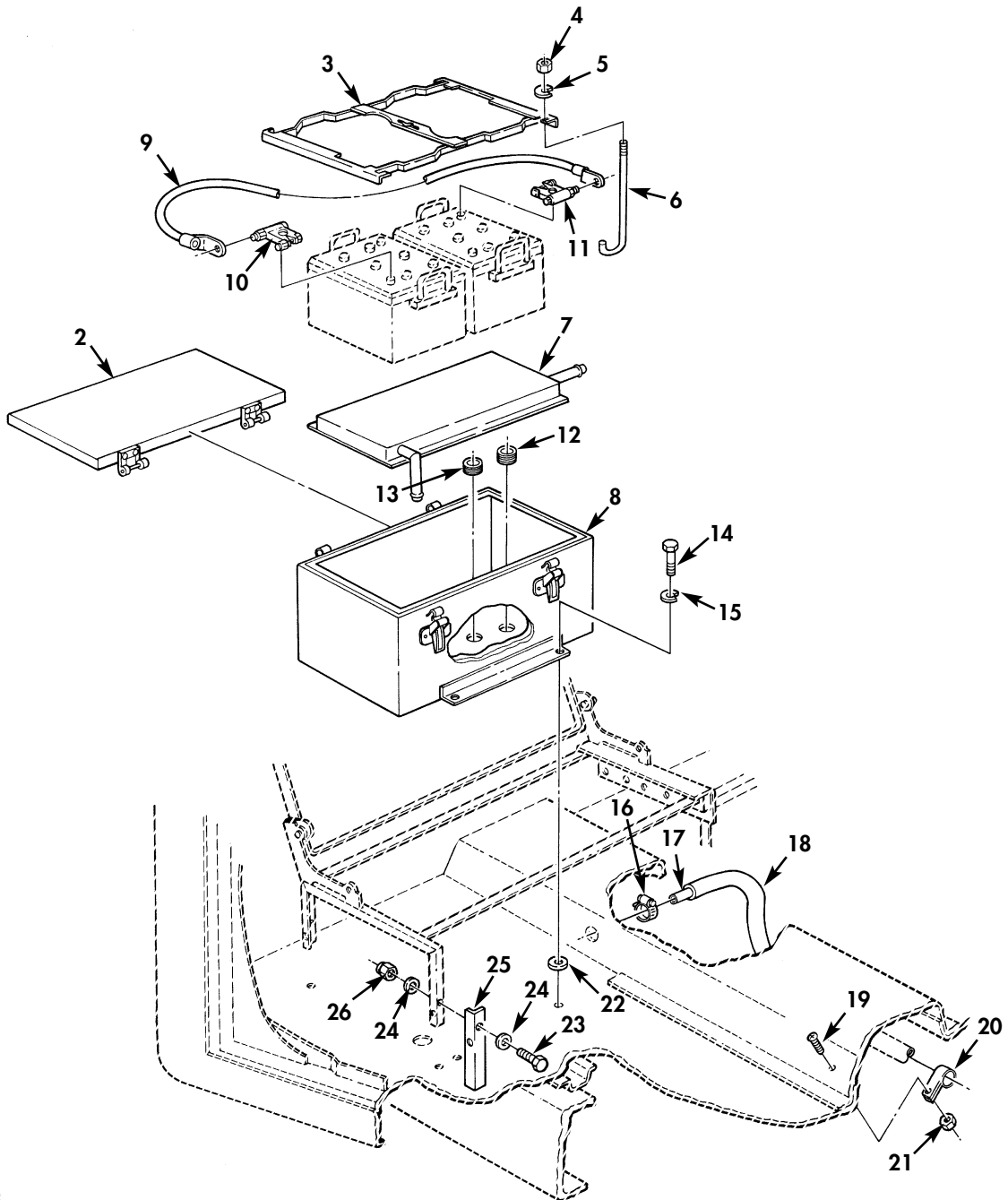

Figure 192. Battery Box, Mounting Hardware, and Related Parts, Power Plant and Battery Heater Arctic Kit.

(1) ITEM NO	(2) SMR CODE	(3) NSN	(4) CAGEC	(5) PART NUMBER	(6) DESCRIPTION AND USABLE ON CODE (UOC)	(7) QTY
GROUP 3303 WINTERIZATION KITS						
FIG. 192 BATTERY BOX, MOUNTING HARDWARE, AND RELATED PARTS, POWER PLANT AND BATTERY HEATER ARCTIC KIT						
1	PPFZZ	6140-00-245-8338	19207	7700422	BATTERY BOX	1
2	PAOZZ	6160-00-485-5120	19207	7700387	.COVER, BATTERY BOX. ....	1
3	PAOZZ		19207	7700398	.FRAME ASSEMBLY.....	1
4	PAFZZ	5310-00-732-0558	72582	123221	.NUT, PLAIN, HEXAGON.....	4
5	PAOZZ	5310-00-637-9541	96906	MS35338-46	.WASHER, LOCK.....	4
6	PAOZZ	5306-00-770-0409	19207	7700409	.BOLT, HOOK.....	4
7	PAOZZ	2540-00 770-0402	61609	700402	.PAD ASSY HEATER.....	1
8	PAOZZ	6160-00-179-8397	19207	7700385	.BATTERY BOX.....	1
9	PAOZZ	6150-00-776-2737	19207	7762737	LEAD, ELECTRICAL.....	1
10	PAOZZ	5940-01-134-3771	19207	12250467-2	ADAPTER, BATTERY TER.....	2
11	PAOZZ	5940-00-549-6581	58536	A52425-1	ADAPTER, BATTERY TER.....	2
12	PAOZZ	5325-00-270-8891	96906	MS35489-21	GROMMET, NONMETALLIC.....	3
13	PAOZZ	5325-00-276-6343	96906	MS35489-23	GROMMET, NONMETALLIC.....	1
14	PAOZZ	5305-00-269-3238	80204	B1821BH038F125N	SCREW, CAP, HEXAGON H.....	4
15	PAOZZ	5310-00-637-9541	80205	MS35338-46	WASHER, LOCK.....	4
16	PFOZZ	4730-00-908-3194	96906	MS35842-11	CLAMP, HOSE.....	1
17	MOOZZ		19207	12301245-2	HOSE, NONMETALLIC MAKE FROM HOSE, P/N MS521301A203R, LENGTH AS REQUIRED,	1
18	MOOZZ	5305-00-989-7434	19207	12301246	SHIELD MAKE FROM CONDUIT, P/N C6136TYPE2, LENGTH AS REQUIRED.....	1
19	PAOZZ	5305-00-989-7434	96906	MS35207-263	SCREW, MACHINE.....	1
20	PAOZZ	5340-00-904-3705	96906	MS21333-82	CLAMP, LOOP.....	1
21	PAOZZ	5310-00-877-5797	80205	MS21044N3	NUT, SELF-LOCKING, HE.....	1
22	PAOZZ	5365-01-184-5854	19207	7700455	SPACER, SLEEVE.....	2
23	PAOZZ		81337	5-4-1305-104	SCREW CAP HEXIGON.....	4
24	PAOZZ	5310-00-809-4058	96906	MS27183-10	WASHER, FLAT .....	8
25	PAOZZ	5340-01-121-2544	19207	7700444	BRACKET, MOUNTING .....	2
26	PAOZZ	5310-00-877-5796	80205	MS21044N4	NUT, SELF-LOCKING, HE.....	4

END OF FIGURE



FIELD AND SUSTAINMENT MAINTENANCE  
REPAIR PARTS AND SPECIAL TOOLS LIST

TRUCK, CARGO: 2-1/2-TON, 6X6, M44A2 SERIES TRUCKS (MULTIFUEL)

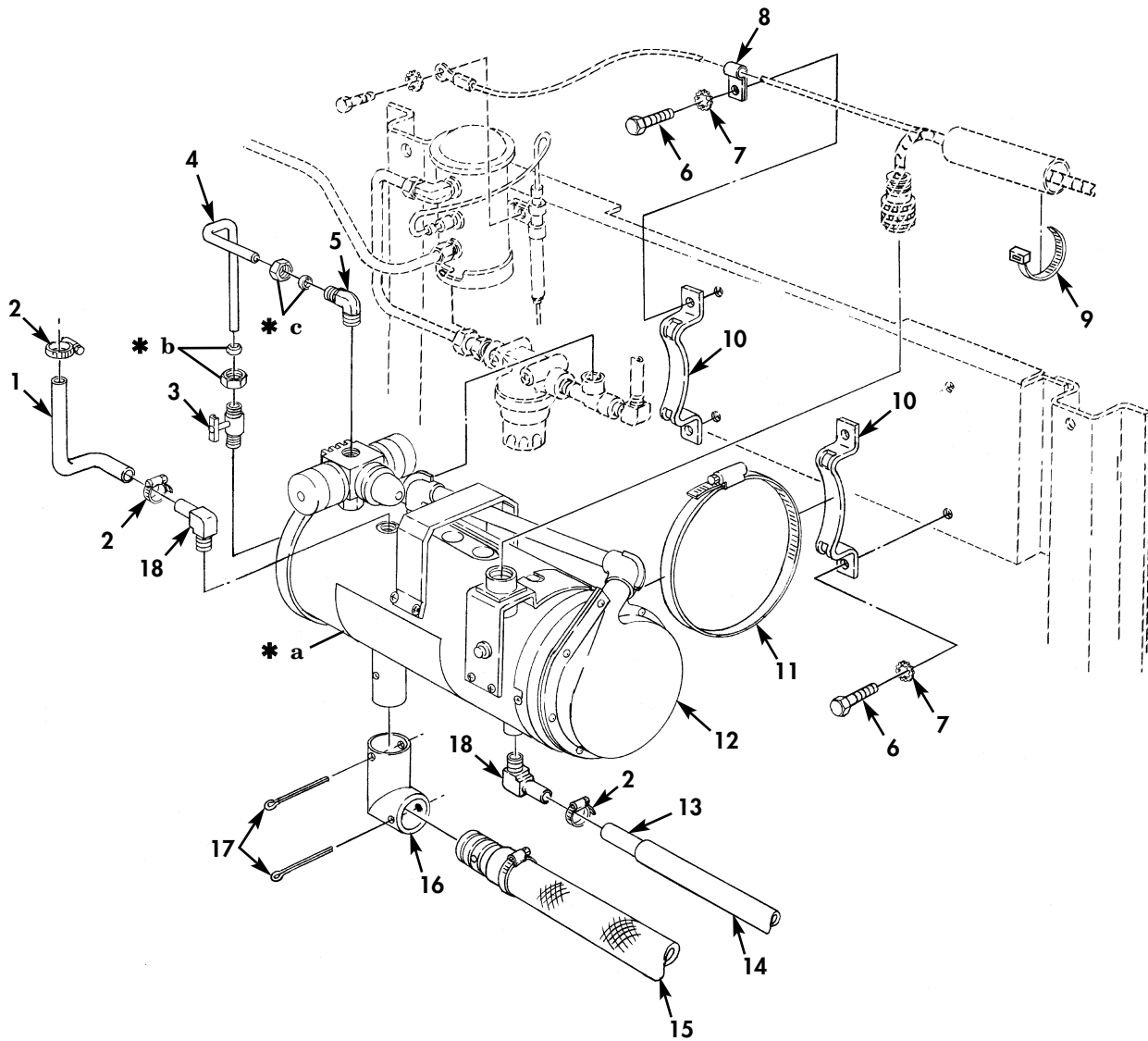

- \* a FOR BREAKDOWN SEE FIGURE 222
- \* b PART OF ITEM 3
- \* c PART OF ITEM 5

Figure 193. Heater, Shield, Shutoff, Tube Assembly, and Related Parts, Power Plant and Battery Heater Arctic Kit (Sheet 1 of 2).

FIELD AND SUSTAINMENT MAINTENANCE  
REPAIR PARTS AND SPECIAL TOOLS LIST

TRUCK, CARGO: 2-1/2-TON, 6X6, M44A2 SERIES TRUCKS (MULTIFUEL)

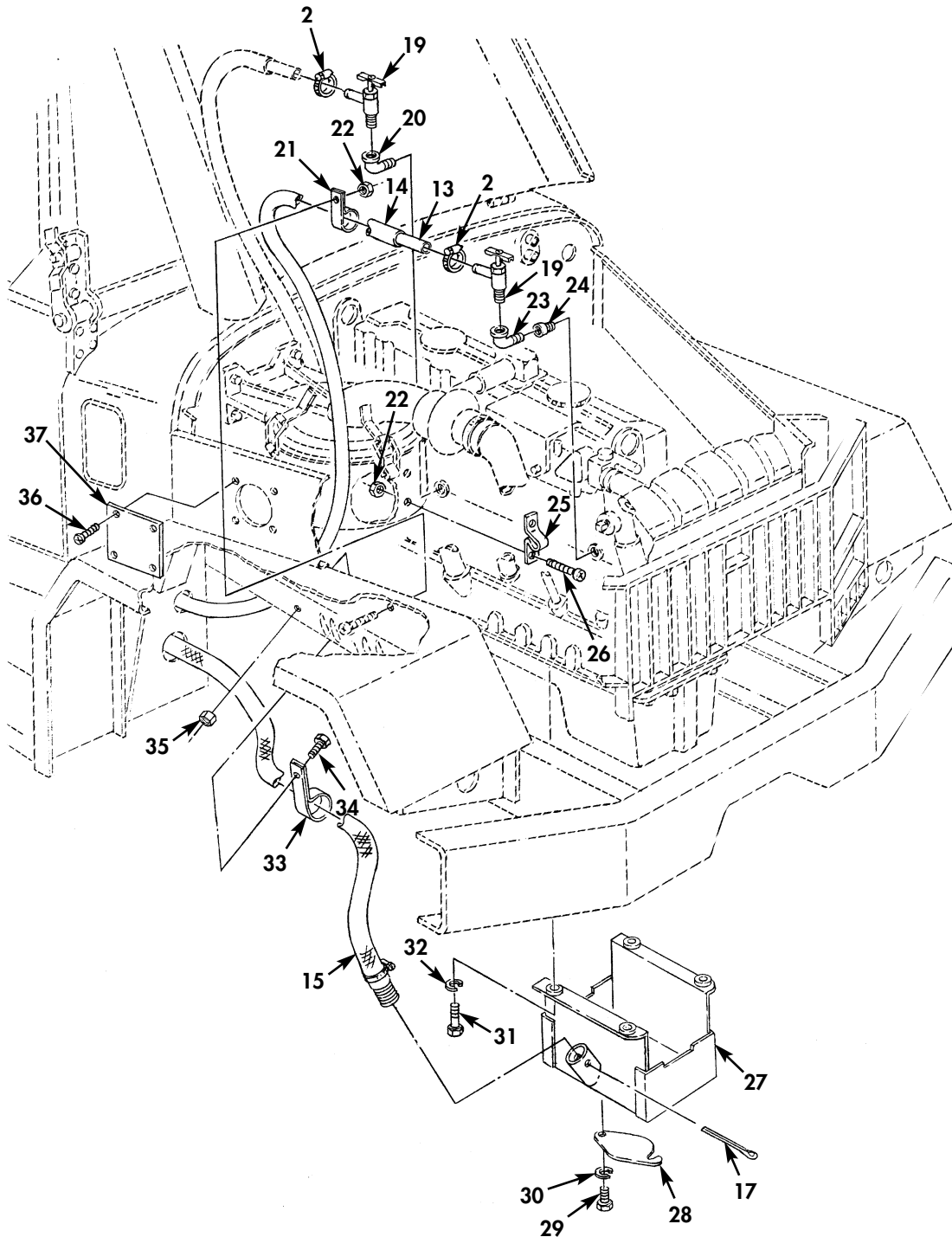

Figure 193. Heater, Shield, Shutoff, Tube Assembly, and Related Parts, Power Plant and Battery Heater Arctic Kit (Sheet 2 of 2).

(1) ITEM NO	(2) SMR CODE	(3) NSN	(4) CAGEC	(5) PART NUMBER	(6) DESCRIPTION AND USABLE ON CODE (UOC)	(7) QTY
GROUP 3303 WINTERIZATION KITS						
FIG. 193 HEATER, SHIELD, SHUTOFF, TUBE ASSEMBLY, AND RELATED PARTS, POWER PLANT AND BATTERY HEATER ARCTIC KIT						
1	MOOZZ		19207	12301245-3	HOSE, NONMETALLIC MAKE FROM HOSE, P/N MS521301A203R, LENGTH AS REQUIRED....	1
2	PAOZZ	4730-00-908-3194	96906	MS35842-11	CLAMP, HOSE.....	5
3	PAOZZ	4820-00-142-2122	79470	A660	COCK, SHUTOFF, SCREW.....	1
4	MOOZZ		19207	10897141	TUBE MAKE FROM TUBE, P/N 31094R, LENGTH AS REQUIRED.....	1
5	PAOZZ	4730-00-278-4740	36232	B892	ELBOW, PIPE TO TUBE.....	1
6	PAOZZ	5305-00-269-3233	80204	B1821BH038F063N	SCREW, CAP, HEXAGON H.....	4
7	PAOZZ	5310-00-953-8628	96906	MS45904-77	WASHER, LOCK.....	4
8	PAOZZ	5340-00-954-6014	96906	MS21333-121	CLAMP, LOOP.....	1
9	PAOZZ	5975-00-984-6582	96906	MS3367-1-0	STRAP, TIEDOWN, ELECT.....	2
10	PAOZZ	5340-01-206-8586	19207	10896477	STRAP, RETAINING.....	2
11	PAOZZ	4730-00-142-2010	23382	20943	CLAMP, HOSE.....	2
12	PFOFF	2990-00-997-1532	19207	11601698	HEATER, COOLANT, ENGI.....	1
13	MOOZZ		19207	12301245	HOSE, NONMETALLIC MAKE FROM HOSE, P/N MS521301A203R, LENGTH AS REQUIRED	1
14	MOOZZ		19207	12301246	SHIELD MAKE FROM CONDUIT, P/N C6136TYPE2, LENGTH AS REQUIRED.....	1
15	KFOZZ		19207	10896393	TUBE.....	1
16	PAOZZ	4730-01-155-5409	19207	10896365	ELBOW, HOSE.....	1
17	PAOZZ	5315-01-223-4455	80205	MS24665-465	PIN, COTTER.....	3
18	PAOZZ	4730-01-015-4397	19207	7092235	ELBOW, PIPE TO HOSE.....	2
19	PAOZZ	4820-01-035-7882	79470	211280A	COCK, DRAIN.....	2
20	PAOZZ	4730-00-254-1801	96906	MS39231-3	ELBOW, PIPE.....	1
21	PAOZZ	5340-00-904-3705	96906	MS21333-82	CLAMP, LOOP.....	1
22	PAOZZ	5310-00-877-5797	80205	MS21044N3	NUT, SELF-LOCKING, HE.....	8
23	PAOZZ	4730-00-253-4413	96906	MS39230-3	ELBOW, PIPE.....	1
24	PAOZZ	4730-00-186-3028	81348	WW-P-471-BDQBCEC	BUSHING, PIPE.....	1
25	KFOZZ	5340-01-175-7410	19207	10899100	CLIP, SPRING TENSION.....	3
26	PAOZZ	5305-00-989-7434	96906	MS35207-263	SCREW, MACHINE.....	8
27	PAOZZ		19207	10896359	SHROUD.....	1
28	PAOZZ	5340-00-541-6112	19207	10896364	COVER, ACCESS.....	1
29	PAOZZ	5305-00-267-8951	80204	B1821BH025F044N	SCREW, CAP, HEXAGON H.....	2
30	PAOZZ	5310-00-582-5965	80205	MS35338-44	WASHER, LOCK.....	2
31	PAOZZ	5305-00-725-2317	80204	B1821BH038C150N	SCREW, CAP, HEXAGON H.....	4
32	PAOZZ	5310-00-637-9541	96906	MS35338-46	WASHER, LOCK.....	4
33	PAOZZ	5340-01-037-4858	19207	7537385	CLAMP, LOOP.....	1
34	PAOZZ	5305-00-269-3246	96906	MS90727-7	SCREW, CAP, HEXAGON H.....	1
35	PAOZZ	5310-00-877-5796	80205	MS21044N4	NUT, SELF-LOCKING, HE.....	2
36	PAFZZ	5305-00-052-6914	80205	MS24629-34	SCREW, TAPPING.....	4
37	PPFZZ	5340-01-178-7364	19207	12300786	COVER, ACCESS.....	1

END OF FIGURE

FIELD AND SUSTAINMENT MAINTENANCE  
REPAIR PARTS AND SPECIAL TOOLS LIST

TRUCK, CARGO: 2-1/2-TON, 6X6, M44A2 SERIES TRUCKS (MULTIFUEL)

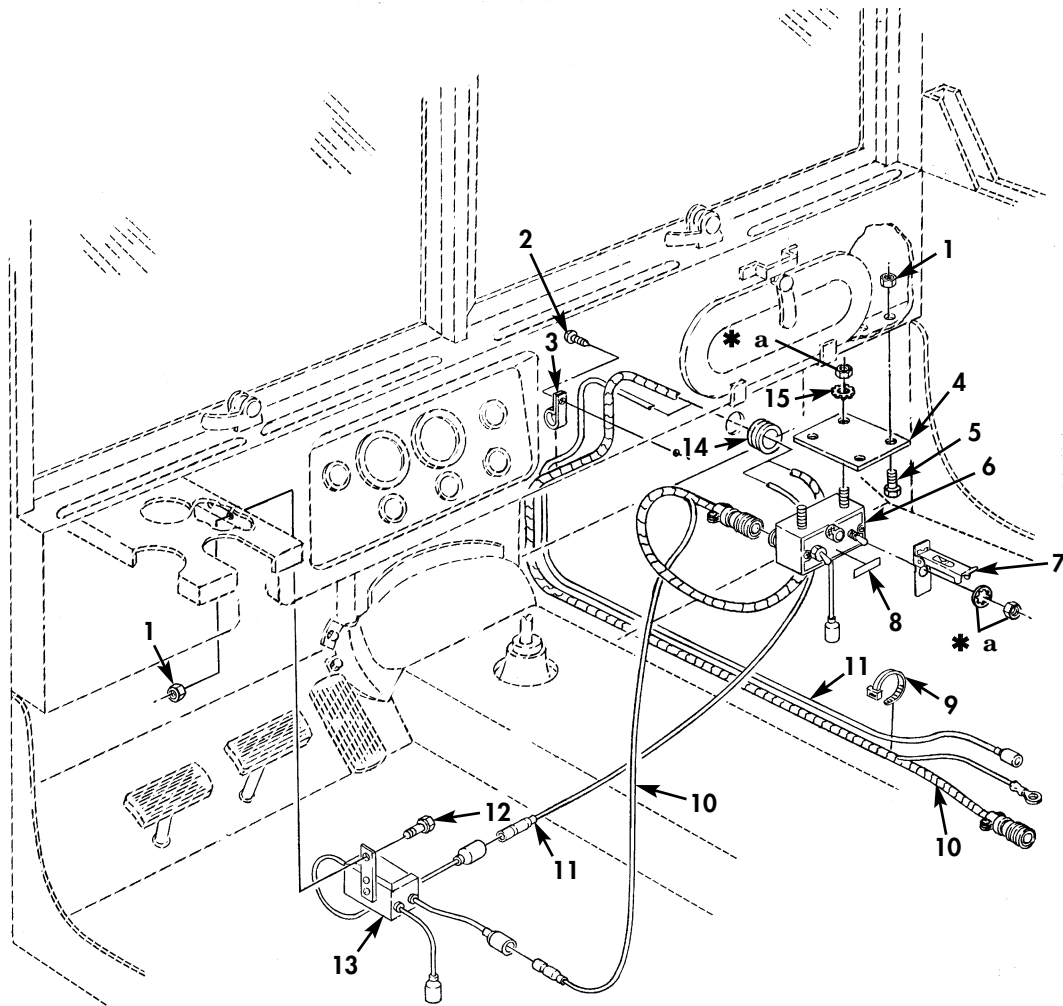

\* a PART OF ITEM 6

Figure 194. Diode, Control Box, and Related Parts, Power Plant and Battery Heater Arctic Kit.



(1) ITEM NO	(2) SMR CODE	(3) NSN	(4) CAGEC	(5) PART NUMBER	(6) DESCRIPTION AND USABLE ON CODE (UOC)	(7) QTY
GROUP 3303 WINTERIZATION KITS						
FIG. 194 DIODE, CONTROL BOX, AND RELATED PARTS, POWER PLANT AND BATTERY HEATER ARCTIC KIT						
1	PAOZZ	5310-00-877-5797	96906	MS21044-N3	NUT, SELF-LOCKING, HE.....	3
2	PAOZZ	5305-00-432-4201	96906	MS51861-45	SCREW, TAPPING.....	1
3	PAOZZ	5340-00-057-2906	96906	MS21333-73	CLAMP, LOOP.....	1
4	PAOZZ		19207	10896371	PLATE MOUNTING.....	1
5	PAOZZ	5305-00-267-8953	80204	B1821BH025F063N	SCREW, CAP, HEXAGON H.....	2
6	PAOZZ	2540-01-125-6154	19207	11669705	CONTROL BOX, ELECTRI.....	1
7	PAOZZ	5930-00-617-6611	96906	MS25034-2	GUARD, SWITCH.....	1
8	PAOZZ	7690-00-030-6615	19207	10896514	DECAL.....	1
9	PAOZZ	5975-00-984-6582	96906	MS3367-1-0	STRAP, TIEDOWN, ELECT.....	12
10	PAOZZ		19207	10896596-5	HARNES.....	1
11	PAOZZ	6150-01-028-9869	19207	11677076	LEAD, ELECTRICAL.....	1
12	PAOZZ	5305-00-068-0512	80204	B1821BH025F056N	SCREW, CAP, HEXAGON H.....	1
13	PAOZZ		19207	11641161	DIODE BOX ASSEMBLY.....	1
14	PAOZZ	5325-00-270-8891	96906	MS35489-21	GROMMET, NONMETALLIC.....	1
15	PAOZZ	5310-00-209-0786	96906	MS35335-33	WASHER, LOCK.....	2

END OF FIGURE

FIELD AND SUSTAINMENT MAINTENANCE  
REPAIR PARTS AND SPECIAL TOOLS LIST

TRUCK, CARGO: 2-1/2-TON, 6X6, M44A2 SERIES TRUCKS (MULTIFUEL)

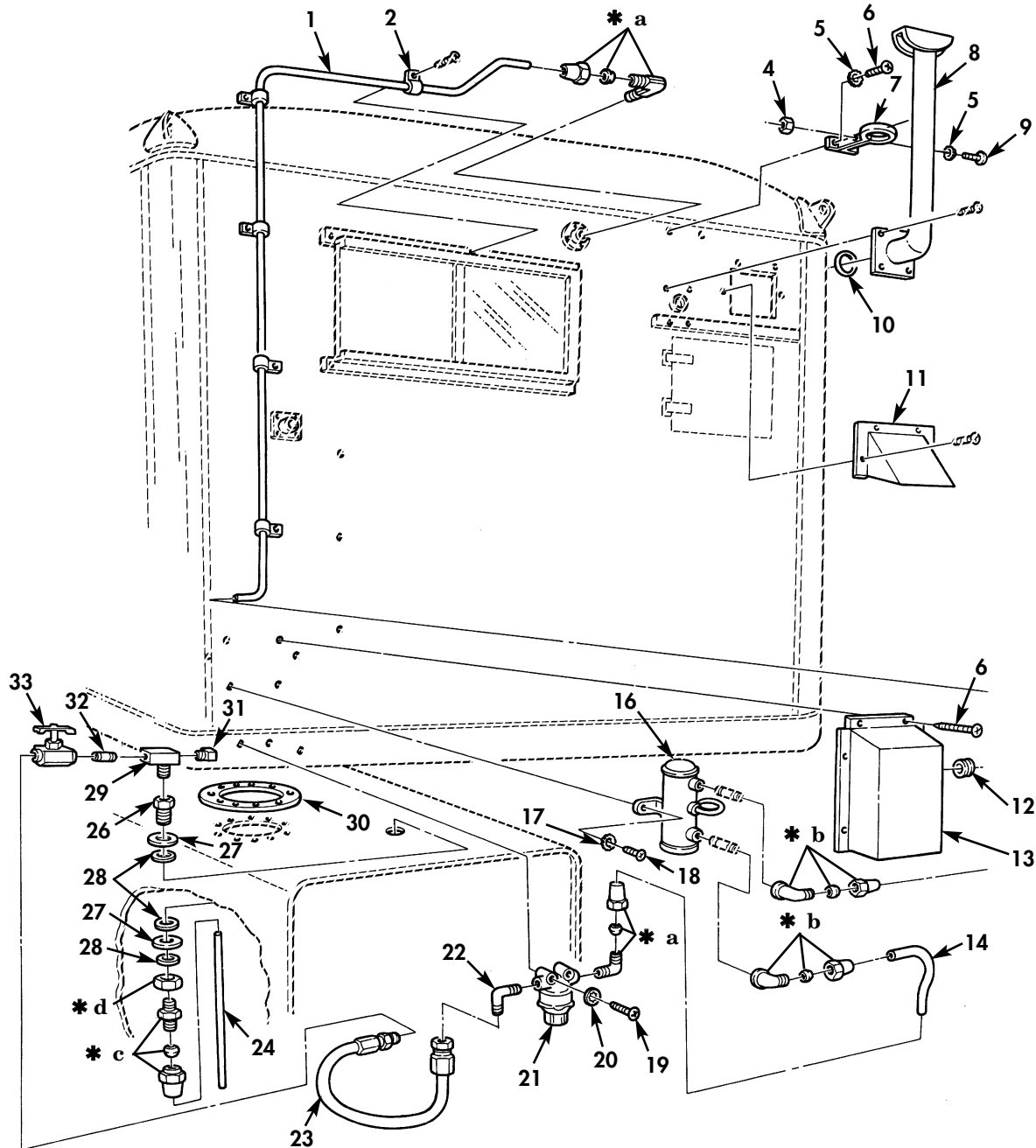

- \* a PART OF ITEM 3
- \* b PART OF ITEM 15
- \* c PART OF ITEM 25
- \* d PART OF ITEM 26

Figure 195. Fuel Pump, Exhaust Assembly, and Related Parts, Primary Van Body Heater Kit.

(1) ITEM NO	(2) SMR CODE	(3) NSN	(4) CAGEC	(5) PART NUMBER	(6) DESCRIPTION AND USABLE ON CODE (UOC)	(7) QTY
GROUP 3303 WINTERIZATION KITS						
FIG. 195 FUEL PUMP, EXHAUST ASSEMBLY, AND RELATED PARTS, PRIMARY VAN BODY HEATER KIT						
1	MFFZZ		19207	8689208-114	TUBE, METALLIC MAKE FROM TUBE, P/N 305087-0116, LENGTH AS REQUIRED, PART OF KIT P/N 10937116..... UOC: 510, 511, 516	2
2	PAFZZ	5340-00-764-7051	96906	MS21333-69	CLAMP, LOOP PART OF KIT P/N 10937116 UOC: 510, 511, 516	5
3	PAFZZ	4730-00-943-8051	96906	MS39182-2	ELBOW, PIPE PART OF KIT P/N 10937116 UOC: 510, 511, 516	2
4	PAFZZ	5310-00-934-9751	96906	MS35650-302	NUT, PLAIN, HEXAGON PART OF KIT P/N 10937116..... UOC: 510, 511, 516	1
5	PAFZZ	5310-00-596-7691	96906	MS35335-32	WASHER, LOCK PART OF KIT P/N 10937116..... UOC: 510, 511, 516	2
6	PAFZZ	5305-00-432-4201	96906	MS51861-45	SCREW, TAPPING PART OF KIT P/N 10937116..... UOC: 510, 511, 516	9
7	PAFZZ	5340-00-933-8387	19207	10937095	CLAMP, LOOP PART OF KIT P/N 10937116 UOC: 510, 511, 516	1
8	PAFZZ	4710-00-974-8540	19207	10937085	TUBE, HEATER EXHAUST PART OF KIT P/N 10937116..... UOC: 510, 511, 516	1
9	PAFZZ	5305-00-993-1848	96906	MS35207-265	SCREW, MACHINE PART OF KIT P/N 10937116..... UOC: 510, 511, 516	1
10	PAFZZ	5331-00-770-0242	19207	7700242	PACKING, PREFORMED PART OF KIT P/N 10937116..... UOC: 510, 511, 516	1
11	PAFZZ	2540-01-190-2675	19207	10937115	DUCT, AIR INLET PART OF KIT P/N 10937116..... UOC: 510, 511, 516	1
12	PAFZZ	5325-00-290-6163	96906	MS35489-13	GROMMET, NONMETALLIC PART OF KIT P/N 10937116..... UOC: 510, 511, 516	1
13	KFFZZ		19207	10937431	COVER PART OF KIT P/N 10937116..... UOC: 510, 511, 516	1
14	KFFZZ		19207	10937556	TUBE PART OF KIT P/N 10937116..... UOC: 510, 511, 516	1
15	PAFZZ	4730-00-278-3832	81343	6-4 120203BA	ELBOW, PIPE TO TUBE PART OF KIT P/N 10937116..... UOC: 510, 511, 516	2
16	PAFZZ	2910-00-930-9367	81349	M62678-2-24N1	PUMP, FUEL, ELECTRICAL PART OF KIT P/N 10937116..... UOC: 510, 511, 516	1
17	PAFZZ	5310-00-209-0786	96906	MS35335-33	WASHER, LOCK PART OF KIT P/N 10937116..... UOC: 510, 511, 516	2
18	PAFZZ	5305-00-432-4253	96906	MS51861-67	SCREW, TAPPING PART OF KIT P/N 10937116..... UOC: 510, 511, 516	2
19	PAFZZ	5305-00-472-5252	96906	MS51861-41	SCREW, TAPPING PART OF KIT P/N 10937116..... UOC: 510, 511, 516	2
20	PAFZZ	5310-00-559-0070	96906	MS35333-38	WASHER, LOCK PART OF KIT P/N 10937116.....	2

(1) ITEM NO	(2) SMR CODE	(3) NSN	(4) CAGEC	(5) PART NUMBER	(6) DESCRIPTION AND USABLE ON CODE (UOC)	(7) QTY
21	PAFZZ	2910-00-025-3493	96906	MS51085-1	UOC:510,511,516 FILTER,FLUID PART OF KIT P/N 10937116.....	1
22	KFFZZ		96906	MS39162-4	UOC:510,511,516 ELBOW,PIPE TO TUBE PART OF KIT P/N 10937116.....	1
23	KFFZZ	4720-00-974-8556	19207	10937421	UOC:510,511,516 HOSE ASSEMBLY,NONME PART OF KIT P/N 10937116.....	1
24	MFFZZ		19207	8689208-13	UOC:510,511,516 TUBE,METALLIC MAKE FROM TUBE,P/N 305087-0116,LENGTH AS REQUIRED,PART OF KIT P/N 10937116.....	1
25	PAFZZ	4730-00-069-1186	81343	6-4 120102BA	UOC:510,511,516 ADAPTER,STRAIGHT,PI PART OF KIT P/N 10937116.....	1
26	PAFZZ	4730-00-278-6319	19207	5232954	UOC:510,511,516 COUPLING,PIPE PART OF KIT P/N 10937116.....	1
27	PAFZZ	5310-00-809-8533	96906	MS27183-23	UOC:510,511,516 WASHER,FLAT PART OF KIT P/N 10937116.....	2
28	PAFZZ	5330-00-914-4093	96906	MS35803-210	UOC:510,511,516 GASKET PART OF KIT P/N 10937116....	3
29	PAFZZ	4730-00-088-8666	81343	4-4-4 130425B	UOC:510,511,516 TEE,PIPE PART OF KIT P/N 10937116..	1
30	PAFZZ	5330-00-269-3464	19207	10917063	UOC:510,511,516 GASKET PART OF KIT P/N 10937116....	1
31	PAFZZ	4730-00-011-2578	96906	MS14314-2X	UOC:510,511,516 PLUG,PIPE PART OF KIT P/N 10937116.	1
32	PAFZZ	4730-00-222-1837	30327	112B1-4	UOC:510,511,516 NIPPLE,PIPE PART OF KIT P/N 10937116.....	1
33	PAFZZ	4820-00-865-6946	96906	MS35934-2	UOC:510,511,516 COCK,SHUTOFF,SCREW PART OF KIT P/N 10937116.....	1

END OF FIGURE

FIELD AND SUSTAINMENT MAINTENANCE  
REPAIR PARTS AND SPECIAL TOOLS LIST

TRUCK, CARGO: 2-1/2-TON, 6X6, M44A2 SERIES TRUCKS (MULTIFUEL)

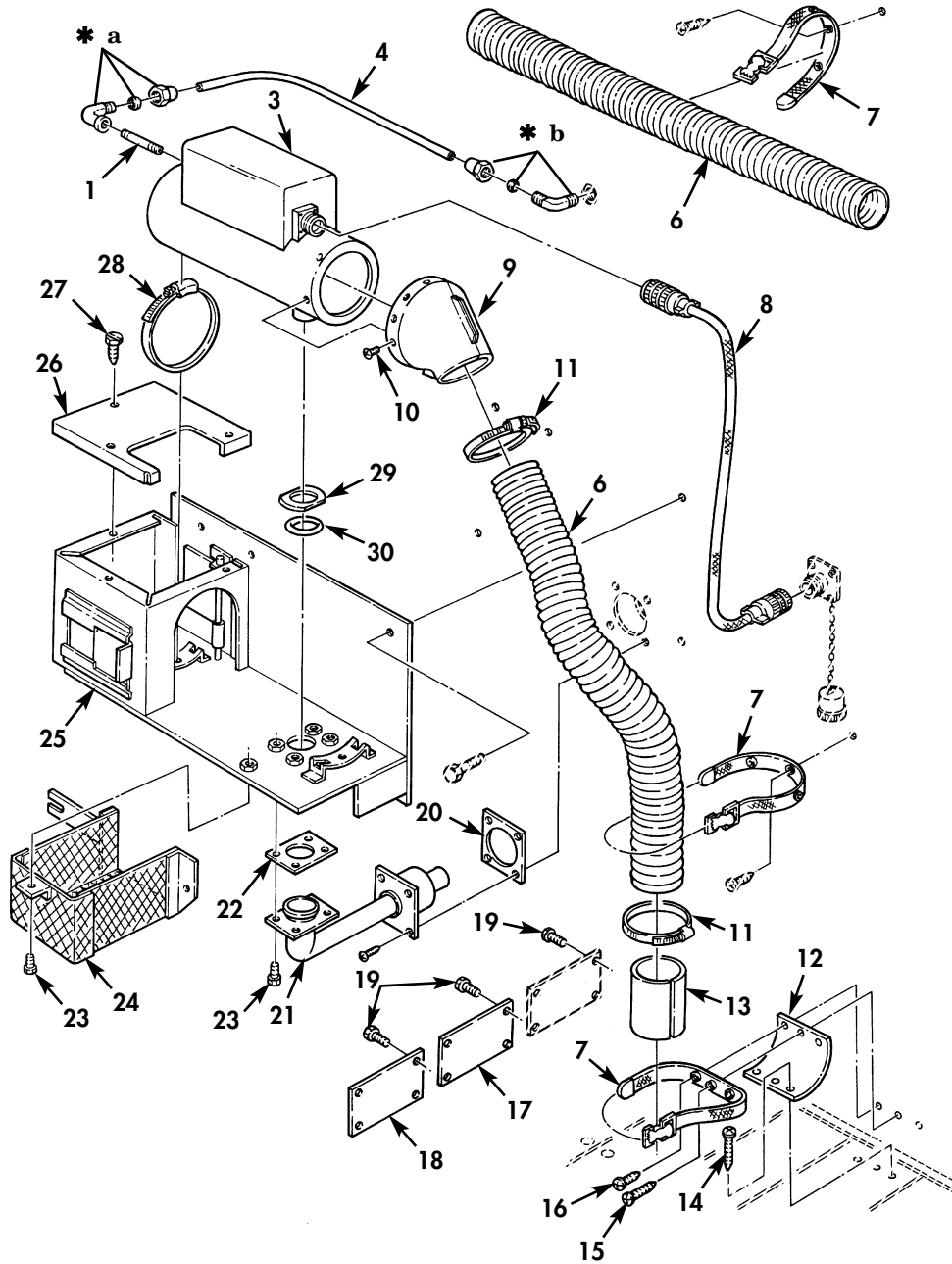

- \* a PART OF ITEM 2
- \* b PART OF ITEM 5

Figure 196. Switches, Ducting, Support, and Related Parts, Primary Van Body Heater Kit (Sheet 1 of 2).

FIELD AND SUSTAINMENT MAINTENANCE  
REPAIR PARTS AND SPECIAL TOOLS LIST

TRUCK, CARGO: 2-1/2-TON, 6X6, M44A2 SERIES TRUCKS (MULTIFUEL)

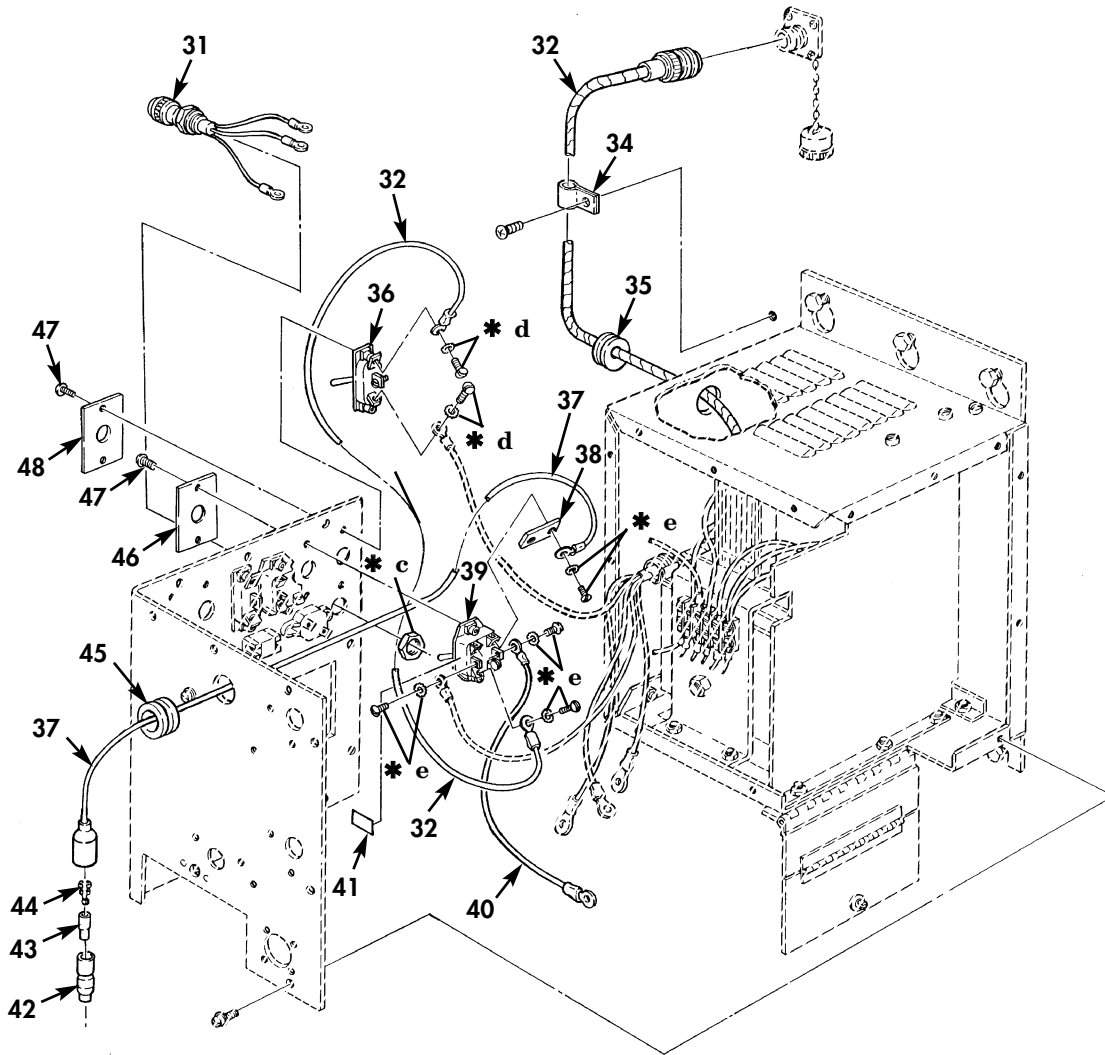

- \* c PART OF ITEM 31
- \* d PART OF ITEM 36
- \* e PART OF ITEM 39

Figure 196. Switches, Ducting, Support, and Related Parts, Primary Van Body Heater Kit (Sheet 2 of 2).

(1) ITEM NO	(2) SMR CODE	(3) NSN	(4) CAGEC	(5) PART NUMBER	(6) DESCRIPTION AND USABLE ON CODE (UOC)	(7) QTY
GROUP 3303 WINTERIZATION KITS						
FIG. 196 SWITCHES, DUCTING, SUPPORT, AND RELATED PARTS, PRIMARY VAN BODY HEATER KIT						
1	PAOZZ	4730-00-193-2707	96906	MS51846-6	NIPPLE, PIPE PART OF KIT P/N 10937116.....	1
2	PAOZZ	4730-00-912-9114	81343	4-2 120203BA	ELBOW, PIPE TO TUBE PART OF KIT P/N 10937116.....	1
3	KFOZZ		34623	M46792/2-1	HEATER FOR BREAKDOWN SEE FIG. 219, PART OF KIT P/N 10937116.....	1
4	PAOZZ	4710-00-277-5525	19207	8689206	TUBE, METALLIC PART OF KIT P/N 10937116.....	1
5	PAOZZ	4730-00-921-3240	81343	4-2 120202BA	ELBOW, PIPE TO TUBE PART OF KIT P/N 10937116.....	1
6	KFOZZ		19207	7951969	DUCT PART OF KIT P/N 10937116.....	2
7	PFOZZ	5340-00-678-9031	19207	8690465	STRAP, WEBBING PART OF KIT P/N 10937116.....	5
8	PFOZZ	5995-00-974-8539	19207	10937101	WIRING HARNESS PART OF KIT P/N 10937116.....	1
9	PAOZZ	4520-00-753-7537	78385	G484325	ADAPTER, AIR CONDITI PART OF KIT P/N 10937116.....	1
10	PAOZZ	5305-00-984-6191	96906	MS35206-243	SCREW, MACHINE PART OF KIT P/N 10937116.....	4
11	PFOZZ	4730-00-908-6293	06481	T-218758	CLAMP, HOSE PART OF KIT P/N 10937116 UOC:510,511,516	2
12	XBOZZ		19207	7401469	DEFLECTOR, HEAT PART OF KIT P/N 10937116.....	1
13	PBOZZ	4730-01-195-9379	19207	8359628	ADAPTER BODY, TUBE-H PART OF KIT P/N 10937116.....	1
14	PAOZZ	5305-01-205-9132	96906	MS16198-1	SCREW, WOOD PART OF KIT P/N 10937116 UOC:510,511,516	3
15	PAOZZ	5305-00-058-1082	96906	MS51861-34	SCREW, TAPPING PART OF KIT P/N 10937116.....	2
16	PAOZZ	5305-00-432-4170	96906	MS51861-35	SCREW, TAPPING PART OF KIT P/N 10937116.....	1
17	KFOZZ		19207	10937141	PLATE PART OF KIT P/N 10937116.....	1
18	KFOZZ		19207	7951989	PLATE PART OF KIT P/N 10937116.....	1
19	PAOZZ	5305-00-138-0069	80205	MS51861-44	SCREW, TAPPING PART OF KIT P/N 10937116.....	12
20	XDOZZ		19207	7401419	GASKET PART OF KIT P/N 10937116.....	1
21	PAOZZ	2540-01-128-5546	19207	10937105	EXHAUST, HEATER PART OF KIT P/N	1

(1) ITEM NO	(2) SMR CODE	(3) NSN	(4) CAGEC	(5) PART NUMBER	(6) DESCRIPTION AND USABLE ON CODE (UOC)	(7) QTY
22	PAOZZ	5330-01-173-0161	19207	7951125	10937116..... UOC:510,511,516 GASKET PART OF KIT P/N 10937116....	1
23	PAOZZ	5305-00-754-4582	19207	425314	UOC:510,511,516 SCREW,CAP,HEXAGON H PART OF KIT P/N 10937116.....	5
24	KFOZZ		19207	10937104	UOC:510,511,516 GUARD ASSEMBLY PART OF KIT P/N 10937116.....	1
25	KFOZZ		19207	12300561	UOC:510,511,516 SUPPORT ASSEMBLY PART OF KIT P/N 10937116.....	1
26	KFOZZ		19207	12300559	UOC:510,511,516 COVER PART OF KIT P/N 10937116....	1
27	PAOZZ	5305-00-466-9901	96906	MS51850-64	UOC:510,511,516 SCREW,TAPPING PART OF KIT P/N 10937116.....	5
28	PAOZZ	4730-00-142-2010	23382	20943	UOC:510,511,516 CLAMP,HOSE PART OF KIT P/N 10937116	2
29	PFOZZ	5310-00-770-0243	19207	7700243	UOC:510,511,516 WASHER,FLAT PART OF KIT P/N 10937116.....	1
30	PFOZZ	5331-00-770-0242	19207	7700242	UOC:510,511,516 PACKING,PREFORMED PART OF KIT P/N 10937116.....	1
31	KFOZZ		19207	7951991	UOC:510,511,516 LAMP ASSEMBLY PART OF KIT P/N 10937116.....	1
32	PFOZZ	2590-00-974-8614	19207	7951988	UOC:510,511,516 LEAD,ELECTRICAL PART OF KIT P/N 10937116.....	1
33	PAOZZ	6150-00-693-3395	19207	7951979	UOC:510,511,516 WIRING HARNESS PART OF KIT P/N 10937116.....	1
34	PAOZZ	5340-00-984-8540	96906	MS21333-102	UOC:510,511,516 CLAMP,LOOP PART OF KIT P/N 10937116	1
35	PAOZZ	5325-00-285-8363	96906	MS35489-45	UOC:510,511,516 GROMMET,NONMETALLIC PART OF KIT P/N 10937116.....	1
36	PAOZZ	5930-01-231-3365	97151	8421502-2	UOC:510,511,516 SWITCH,TOGGLE PART OF KIT P/N 10937116.....	1
37	PFOZZ	2590-00-933-8918	19207	10937124	UOC:510,511,516 LEAD,ELECTRICAL PART OF KIT P/N 10937116.....	1
38	XBOZZ		19207	8359508	UOC:510,511,516 BUS,CONDUCTOR PART OF KIT P/N 10937116.....	1
39	PAOZA	5930-00-655-1512	91929	32TS1-5	UOC:510,511,516 SWITCH,TOGGLE PART OF KIT P/N 10937116.....	1
40	PFOZZ	6150-00-974-8633	19207	8359500	UOC:510,511,516 LEAD,ELECTRICAL PART OF KIT P/N 10937116.....	1
41	KFOZZ		19207	7951987	UOC:510,511,516 LABEL PART OF KIT P/N 10937116....	1
42	PAOZZ	5935-00-833-8561	19207	8338561	UOC:510,511,516 SHELL,ELECTRICAL CO PART OF KIT P/N 10937116.....	1
43	PAOZZ	5970-00-833-8562	19207	8338562	UOC:510,511,516 INSULATOR,BUSHING PART OF KIT P/N	1



(1) ITEM NO	(2) SMR CODE	(3) NSN	(4) CAGEC	(5) PART NUMBER	(6) DESCRIPTION AND USABLE ON CODE (UOC)	(7) QTY
44	PAOZZ	1015-00-798-2997	19207	7982997	10937116..... UOC:510,511,516 TERMINAL,SOLDERED F PART OF KIT P/N	1
45	PAOZZ	5325-00-291-9366	96906	MS35489-11	10937116..... UOC:510,511,516 GROMMET,NONMETALLIC PART OF KIT P/N	1
46	KFOZZ		19207	7951990	10937116..... UOC:510,511,516 PLATE PART OF KIT P/N 10937116.....	1
47	PAOZZ	5305-00-984-4988	28527	1068708-1	UOC:510,511,516 SCREW,MACHINE PART OF KIT P/N	4
48	KFOZZ		19207	7951971	10937116..... UOC:510,511,516 PLATE PART OF KIT P/N 10937116.....	1
KIT	PAFZZ	2540-00-903-0450	19207	10937116	UOC:510,511,516 HEATER KIT,VEHICULA..... UOC:510,511,516 ADAPTER,AIR CONDITI( 1) 196-9 ADAPTER BODY,TUBE-H( 1) 196-13 ADAPTER,STRAIGHT,PI( 1) 195-25 BUS,CONDUCTOR ( 1) 196-38 CLAMP,HOSE ( 2) 196-11 CLAMP,HOSE ( 2) 196-28 CLAMP,LOOP ( 5) 195-2 CLAMP,LOOP ( 1) 195-7 CLAMP,LOOP ( 1) 196-34 COCK,SHUTOFF,SCREW ( 1) 195-33 COUPLING,PIPE ( 1) 195-26 COVER ( 1) 195-13 COVER ( 1) 196-26 DEFLECTOR,HEAT ( 1) 196-12 DUCT ( 2) 196-6 DUCT,AIR INLET ( 1) 195-11 ELBOW,PIPE ( 2) 195-3 ELBOW,PIPE TO TUBE ( 2) 195-15 ELBOW,PIPE TO TUBE ( 1) 195-22 ELBOW,PIPE TO TUBE ( 1) 196-2 ELBOW,PIPE TO TUBE ( 1) 196-5 EXHAUST,HEATER ( 1) 196-21 FILTER,FLUID ( 1) 191-15 FILTER,FLUID ( 1) 195-21 GASKET ( 2) 195-28 GASKET ( 1) 195-30 GASKET ( 1) 196-20 GASKET ( 1) 196-22 GROMMET,NONMETALLIC( 1) 195-12 GROMMET,NONMETALLIC( 1) 196-35 GROMMET,NONMETALLIC( 1) 196-45 GUARD ASSEMBLY ( 1) 196-24 HEATER ( 1) 196-3 HOSE ASSEMBLY,NONME( 1) 195-23 INSULATOR,BUSHING ( 1) 196-43 LABEL ( 1) 196-41 LAMP ASSEMBLY ( 1) 196-31 LEAD,ELECTRICAL ( 1) 196-32 LEAD ELECTRICAL ( 1) 196-37 LEAD,ELECTRICAL ( 1) 196-40 NIPPLE,PIPE ( 1) 195-32 NIPPLE,PIPE ( 1) 196-1 NUT,PLAIN,HEXAGON ( 1) 195-4 PACKING,PREFORMED ( 1) 191-8	1

(1) ITEM NO	(2) SMR CODE	(3) NSN	(4) CAGEC	(5) PART NUMBER	(6) DESCRIPTION AND USABLE ON CODE (UOC)	(7) QTY
					PACKING, PREFORMED	( 1) 195-10
					PACKING, PREFORMED	( 1) 196-30
					PLATE	( 1) 196-17
					PLATE	( 1) 196-18
					PLATE	( 1) 196-46
					PLATE	( 1) 196-48
					PLUG, PIPE	( 1) 195-31
					PUMP, FUEL, ELECTRICAL	( 1) 195-16
					SCREW, CAP, HEXAGON H	( 5) 196-23
					SCREW, MACHINE	( 1) 195-9
					SCREW, MACHINE	( 4) 196-10
					SCREW, MACHINE	( 1) 196-47
					SCREW, TAPPING	( 9) 195-6
					SCREW, TAPPING	( 2) 195-18
					SCREW, TAPPING	( 2) 195-19
					SCREW, TAPPING	( 2) 196-15
					SCREW, TAPPING	( 1) 196-16
					SCREW, TAPPING	( 12) 196-19
					SCREW, TAPPING	( 5) 196-27
					SCREW, WOOD	( 3) 196-14
					SHELL, ELECTRICAL CO	( 1) 196-42
					STRAP, WEBBING	( 5) 196-7
					SUPPORT ASSEMBLY	( 1) 196-25
					SWITCH, TOGGLE	( 1) 196-36
					SWITCH, TOGGLE	( 1) 163-39
					TEE, PIPE	( 1) 195-29
					TERMINAL, SOLDERED F	( 1) 196-44
					TUBE	( 1) 195-14
					TUBE	( 1) 195-24
					TUBE, HEATER EXHAUST	( 1) 195-8
					TUBE, METALLIC	( 2) 195-1
					TUBE, METALLIC	( 1) 196-4
					WASHER, FLAT	( 1) 191-7
					WASHER, FLAT	( 2) 195-27
					WASHER, FLAT	( 1) 196-29
					WASHER, LOCK	( 2) 195-5
					WASHER, LOCK	( 2) 195-17
					WASHER, LOCK	( 2) 195-20
					WIRING, HARNESS	( 1) 196-8
					WIRING HARNESS	( 1) 196-33

END OF FIGURE

FIELD AND SUSTAINMENT MAINTENANCE  
REPAIR PARTS AND SPECIAL TOOLS LIST

TRUCK, CARGO: 2-1/2-TON, 6X6, M44A2 SERIES TRUCKS (MULTIFUEL)

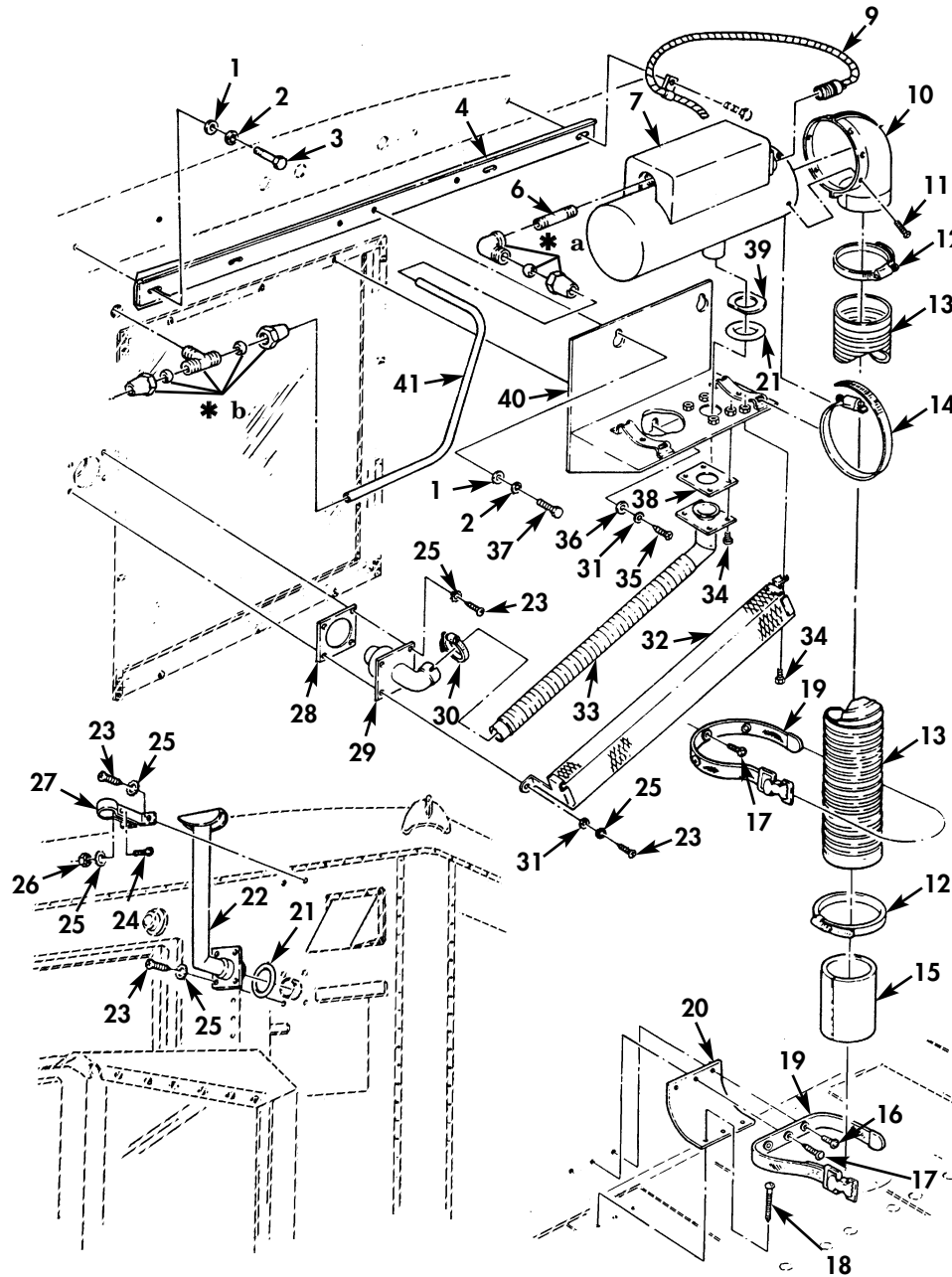

- \* a PART OF ITEM 5
- \* b PART OF ITEM 42

Figure 197. Secondary Van Body Heater Kit (Sheet 1 of 2).

FIELD AND SUSTAINMENT MAINTENANCE  
REPAIR PARTS AND SPECIAL TOOLS LIST

TRUCK, CARGO: 2-1/2-TON, 6X6, M44A2 SERIES TRUCKS (MULTIFUEL)

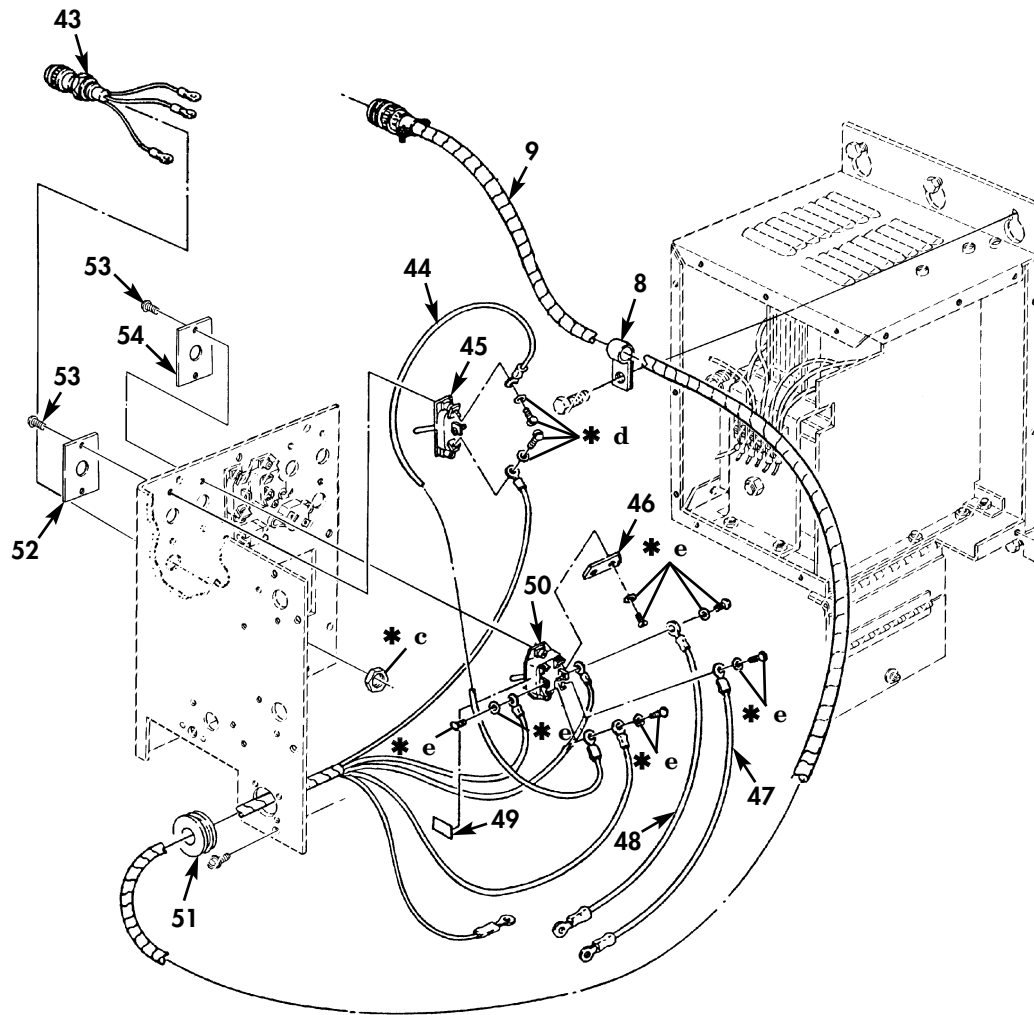

- \* c PART OF ITEM 43
- \* d PART OF ITEM 45
- \* e PART OF ITEM 50

Figure 197. Secondary Van Body Heater Kit (Sheet 2 of 2).

(1) ITEM NO	(2) SMR CODE	(3) NSN	(4) CAGEC	(5) PART NUMBER	(6) DESCRIPTION AND USABLE ON CODE (UOC)	(7) QTY
GROUP 3303 WINTERIZATION KITS						
FIG. 197 SECONDARY VAN BODY HEATER KIT						
1	PAOZZ	5310-00-081-4219	96906	MS27183-12	WASHER,FLAT PART OF KIT P/N 10937117..... UOC:510,511,516	5
2	PAOZZ	5310-00-167-0721	96906	MS35333-41	WASHER,LOCK PART OF KIT P/N 10937117..... UOC:510,511,516	6
3	PAOZZ	5305-01-090-3012	96906	MS51851-106	SCREW,TAPPING PART OF KIT P/N 10937117..... UOC:510,511,516	4
4	KFOZZ		19207	8359569	BRACKET PART OF KIT P/N 10937117... UOC:510,511,516	1
5	PAOZZ	4730-00-912-9114	81343	4-2 120203BA	ELBOW,PIPE TO TUBE PART OF KIT P/N 10937117..... UOC:510,511,516	1
6	PAOZZ	3040-00-439-7316	57712	192042	SHAFT,SHOULDERED PART OF KIT P/N 10937117..... UOC:510,511,516	1
7	PAOZF	2540-01-194-3323	81349	MIL-PRF-62550/3	HEATER,VEHICULAR,CO PART OF KIT P/N 10937117..... UOC:510,511,516	1
8	PAOZZ	5340-00-854-6730	96906	MS21333-124	CLAMP,LOOP PART OF KIT P/N 10937117 UOC:510,511,516	2
9	PFOZZ	6150-00-933-8917	19207	10937093	WIRING HARNESS PART OF KIT P/N 10937117..... UOC:510,511,516	1
10	KFOZZ	2540-01-159-6198	19207	7951738	ADAPTER,AIR INLET PART OF KIT P/N 10937117..... UOC:510,511,516	1
11	PAOZZ	5305-00-984-6191	96906	MS35206-243	SCREW,MACHINE PART OF KIT P/N 10937117..... UOC:510,511,516	5
12	PAOZZ	4730-00-908-6293	06481	T-218758	CLAMP,HOSE PART OF KIT P/N 10937117 UOC:510,511,516	2
13	PAOZZ	4720-01-290-0732	19207	7951457	HOSE,AIR DUCT PART OF KIT P/N 10937117..... UOC:510,511,516	1
14	PAOZZ	4730-00-142-2010	23382	20943	CLAMP,HOSE PART OF KIT P/N 10937117 UOC:510,511,516	2
15	PBOZZ	4730-01-195-9379	19207	8359628	ADAPTER BODY,TUBE-H PART OF KIT P/N 10937117..... UOC:510,511,516	1
16	PAOZZ	5305-00-058-1082	96906	MS51861-34	SCREW,TAPPING PART OF KIT P/N 10937117..... UOC:510,511,516	2
17	PAOZZ	5305-00-432-4170	96906	MS51861-35	SCREW,TAPPING PART OF KIT P/N 10937117..... UOC:510,511,516	1
18	PAOZZ	5305-01-205-9132	96906	MS16198-1	SCREW,WOOD PART OF KIT P/N 10937117 UOC:510,511,516	3
19	KFOZZ	5340-00-933-8390	19207	7065757	STRAP,WEBBING PART OF KIT P/N 10937117..... UOC:510,511,516	2
20	XBOZZ		19207	7401469	DEFLECTOR,HEAT PART OF KIT P/N 10937117..... UOC:510,511,516	1
21	PAOZZ	5331-00-770-0242	19207	7700242	O-RING GASKET PREFO PART OF KIT P/N	2

(1) ITEM NO	(2) SMR CODE	(3) NSN	(4) CAGEC	(5) PART NUMBER	(6) DESCRIPTION AND USABLE ON CODE (UOC)	(7) QTY
22	KFOZZ	4710-00-974-8540	19207	10937085	10937117..... UOC:510,511,516 TUBE,HEATER EXHAUST PART OF KIT P/N	1
23	PAFZZ	5305-00-432-4201	96906	MS51861-45	10937117..... UOC:510,511,516 SCREW,TAPPING PART OF KIT P/N	10
24	PAOZZ	5305-00-993-1848	96906	MS35207-265	10937117..... UOC:510,511,516 SCREW,MACHINE PART OF KIT P/N	1
25	PAFZZ	5310-00-596-7691	96906	MS35335-32	10937117..... UOC:510,511,516 WASHER,LOCK PART OF KIT P/N	7
26	PAOZZ	5310-00-934-9751	96906	MS35650-302	10937117..... UOC:510,511,516 NUT,PLAIN,HEXAGON PART OF KIT P/N	1
27	PAOZZ	5340-00-933-8387	19207	10937095	10937117..... UOC:510,511,516 CLAMP,LOOP PART OF KIT P/N 10937117	1
28	XDOZZ		19207	7401419	10937117..... UOC:510,511,516 GASKET PART OF KIT P/N 10937117....	1
29	KFOZZ		19207	10937098	10937117..... UOC:510,511,516 EXHAUST ASSEMBLY PART OF KIT P/N	1
30	PAOZZ	4730-00-908-3193	66295	WWD48-58H	10937117..... UOC:510,511,516 CLAMP,HOSE PART OF KIT P/N 10937117	1
31	PAOZZ	5310-00-809-8546	96906	MS27183-8	10937117..... UOC:510,511,516 WASHER,FLAT PART OF KIT P/N	3
32	KFOZZ		19207	10937109	10937117..... UOC:510,511,516 GUARD PART OF KIT P/N 10937117.....	1
33	PFOZZ	4710-00-974-8636	19207	10937099	10937117..... UOC:510,511,516 TUBE,HEATER EXHAUST PART OF KIT P/N	1
34	PAOZZ	5305-00-754-4582	19207	425314	10937117..... UOC:510,511,516 SCREW,CAP,HEXAGON H PART OF KIT P/N	5
35	PAOZZ	5305-00-855-0956	80205	MS24629-47	10937117..... UOC:510,511,516 SCREW,TAPPING PART OF KIT P/N	8
36	PAOZZ	5310-00-576-5752	96906	MS35333-39	10937117..... UOC:510,511,516 WASHER,LOCK PART OF KIT P/N	2
37	PAOZZ	5306-00-225-8495	96906	MS90725-30	10937117..... UOC:510,511,516 BOLT,MACHINE PART OF KIT P/N	2
38	PAOZZ	5330-01-173-0161	19207	7951125	10937117..... UOC:510,511,516 GASKET PART OF KIT P/N 10937117....	1
39	PAOZZ	5310-00-770-0243	19207	7700243	10937117..... UOC:510,511,516 WASHER,FLAT PART OF KIT P/N	1
40	KFOZZ		19207	10937082-3	10937117..... UOC:510,511,516 SUPPORT,SECONDARY PART OF KIT P/N	1
41	PAOZZ	4710-00-277-5525	19207	8689206	10937117..... UOC:510,511,516 TUBE,METALLIC PART OF KIT P/N	1
42	PAOZZ		96906	MS39190-1	10937117..... UOC:510,511,516 TEE,PIPE PART OF KIT P/N 10937117..	2
43	KFOZZ		19207	7951991	10937117..... UOC:510,511,516 LAMP ASSEMBLY PART OF KIT P/N	2

(1) ITEM NO	(2) SMR CODE	(3) NSN	(4) CAGEC	(5) PART NUMBER	(6) DESCRIPTION AND USABLE ON CODE (UOC)	(7) QTY
44	KFOZZ	2590-00-974-8614	19207	7951988	UOC:510,511,516 LEAD,ELECTRICAL PART OF KIT P/N 10937117.....	1
45	PAOZZ	5930-01-231-3365	97151	8421502-2	UOC:510,511,516 SWITCH,TOGGLE PART OF KIT P/N 10937117.....	1
46	XBOZZ		19207	8359508	UOC:510,511,516 BUS,CONDUCTOR PART OF KIT P/N 10937117.....	1
47	XDOZZ		19207	8359582	UOC:510,511,516 LEAD,ELECTRICAL PART OF KIT P/N 10937117.....	1
48	PFOZZ	6150-00-974-8633	19207	8359500	UOC:510,511,516 LEAD,ELECTRICAL PART OF KIT P/N 10937117.....	1
49	KFOZZ		19207	7951987	UOC:510,511,516 LABEL PART OF KIT P/N 10937117.....	1
50	KFOZA	5930-00-655-1512	91929	32TS1-5	UOC:510,511,516 SWITCH,TOGGLE PART OF KIT P/N 10937117.....	1
51	KFOZZ	5325-00-174-9038	82815	D53-3	UOC:510,511,516 GROMMET,NONMETALLIC PART OF KIT P/N 10937117.....	1
52	KFOZZ		19207	7951971	UOC:510,511,516 PLATE PART OF KIT P/N 10937117.....	1
53	PAOZZ	5305-00-984-4988	28527	1068708-1	UOC:510,511,516 SCREW,MACHINE PART OF KIT P/N 10937117.....	4
54	KFOZZ		19207	7951990	UOC:510,511,516 PLATE PART OF KIT P/N 10937117.....	1
KIT	PAFZZ	2540-00-903-0451	19207	10937117	UOC:510,511,516 PARTS KIT,VEHICULAR..... UOC:510,511,516 ADAPTER,AIR INLET ( 1) 197-10 ADAPTER BODY,TUBE-H( 1) 197-15 BOLT,MACHINE ( 2) 197-37 BRACKET ( 1) 197-4 BUS,CONDUCTOR ( 1) 197-46 CLAMP,HOSE ( 2) 197-12 CLAMP,HOSE ( 2) 197-14 CLAMP,HOSE ( 1) 197-30 CLAMP,LOOP ( 2) 197-8 CLAMP,LOOP ( 1) 197-27 DEFLECTOR,HEAT ( 1) 197-20 ELBOW,PIPE TO TUBE ( 1) 197-5 EXHAUST ASSEMBLY ( 1) 197-29 GASKET ( 1) 197-28 GASKET ( 1) 197-38 GROMMET,NONMETALLIC( 1) 197-51 GUARD ( 1) 197-32 HEATER,VEHICULAR CO( 1) 197-7 HOSE,AIR DUCT ( 1) 197-13 LABEL ( 1) 197-49 LAMP ASSEMBLY ( 2) 197-43 LEAD,ELECTRICAL ( 1) 197-44 LEAD,ELECTRICAL ( 1) 197-47 LEAD,ELECTRICAL ( 1) 194-48 NUT,PLAIN,HEXAGON ( 1) 197-26 O-RING ( 2) 197-21 PLATE ( 1) 197-52 PLATE ( 1) 197-54 SCREW,CAP,HEXAGON H( 5) 197-34	1

(1) ITEM NO	(2) SMR CODE	(3) NSN	(4) CAGEC	(5) PART NUMBER	(6) DESCRIPTION AND USABLE ON CODE (UOC)	(7) QTY
					SCREW, MACHINE	( 5) 197-11
					SCREW, MACHINE	( 1) 197-24
					SCREW, MACHINE	( 4) 197-53
					SCREW, TAPPING	( 4) 197-3
					SCREW, TAPPING	( 2) 197-16
					SCREW, TAPPING	( 1) 197-17
					SCREW, TAPPING	( 10) 197-23
					SCREW, TAPPING	( 8) 197-35
					SCREW, WOOD	( 3) 197-18
					SHAFT, SHOULDERED	( 1) 197-6
					STRAP, WEBBING	( 2) 197-19
					SUPPORT, SECONDARY	( 1) 197-40
					SWITCH, TOGGLE	( 1) 197-45
					SWITCH, TOGGLE	( 1) 197-50
					TEE, PIPE	( 2) 197-42
					TUBE, HEATER EXHAUST	( 1) 197-22
					TUBE, HEATER EXHAUST	( 1) 197-33
					TUBE, METALLIC	( 1) 197-41
					WASHER, FLAT	( 5) 197-1
					WASHER, FLAT	( 3) 197-31
					WASHER, FLAT	( 1) 197-39
					WASHER, LOCK	( 6) 197-2
					WASHER, LOCK	( 6) 197-25
					WASHER, LOCK	( 2) 197-36
					WIRING HARNESS	( 1) 197-9

END OF FIGURE



FIELD AND SUSTAINMENT MAINTENANCE  
REPAIR PARTS AND SPECIAL TOOLS LIST

TRUCK, CARGO: 2-1/2-TON, 6X6, M44A2 SERIES TRUCKS (MULTIFUEL)

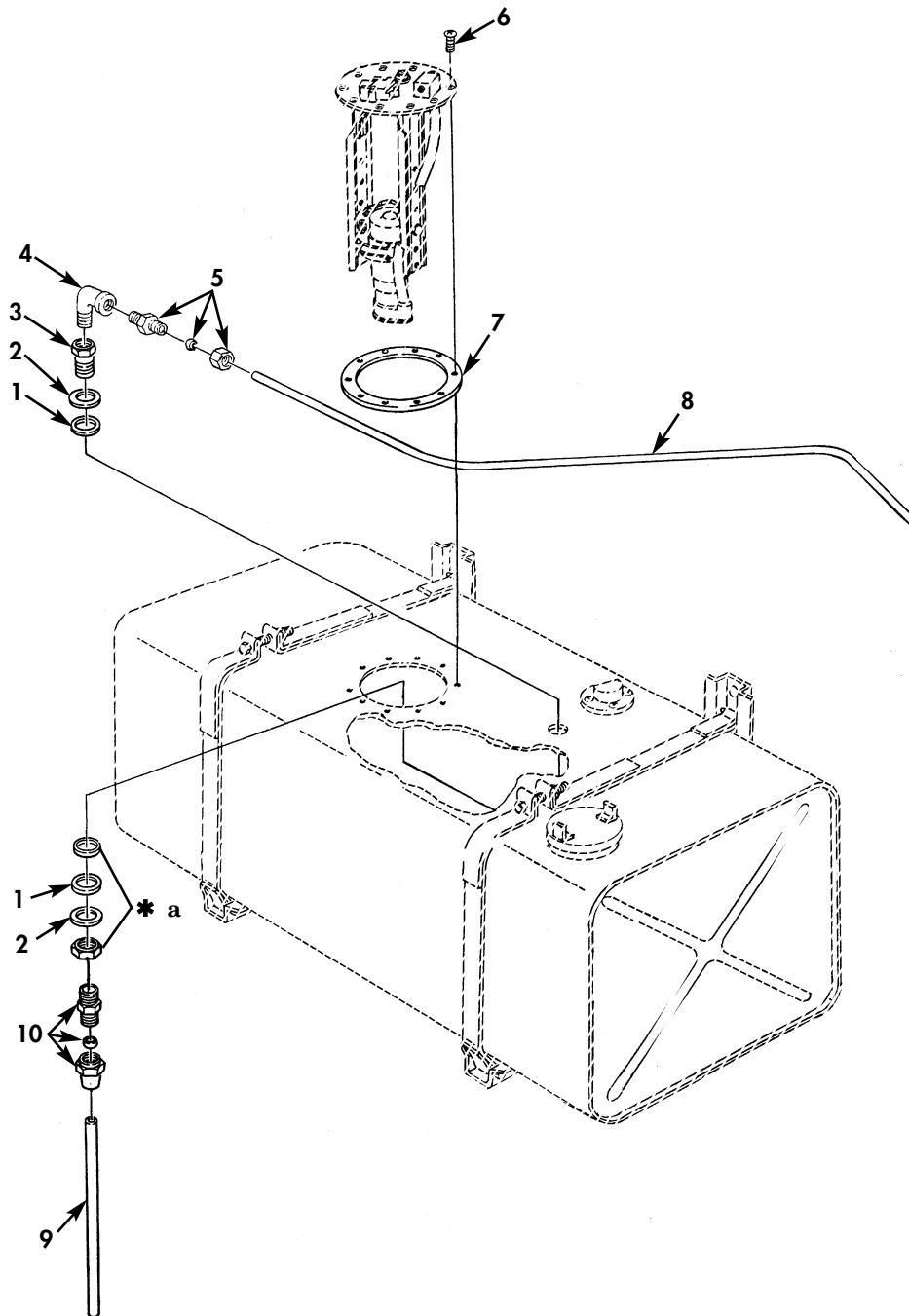

\* a PART OF ITEM 3

Figure 198. Fuel Lines and Related Parts, Arctic Heater Kit (Sheet 1 of 2).

FIELD AND SUSTAINMENT MAINTENANCE  
REPAIR PARTS AND SPECIAL TOOLS LIST

TRUCK, CARGO: 2-1/2-TON, 6X6, M44A2 SERIES TRUCKS (MULTIFUEL)

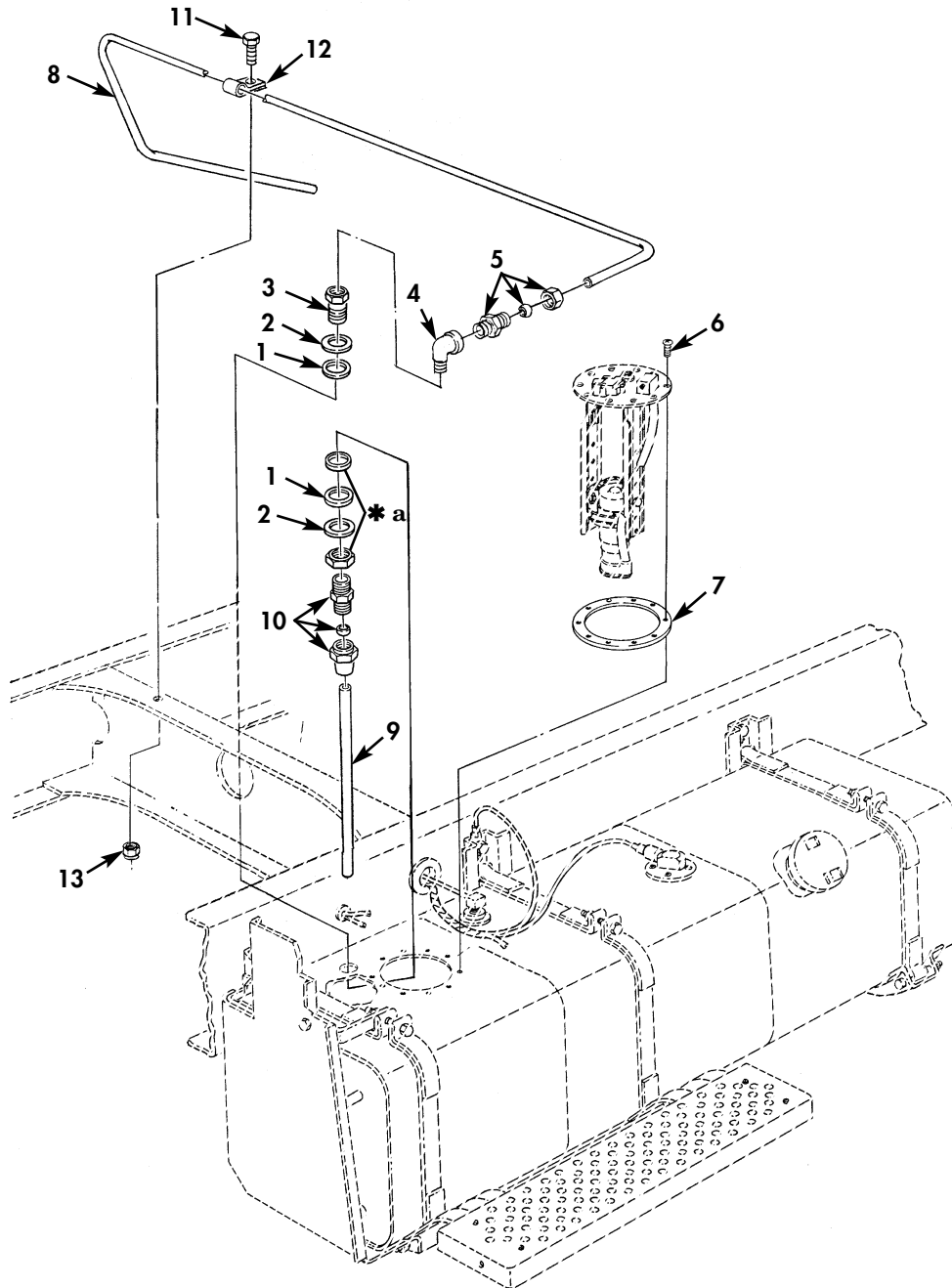

\* a PART OF ITEM 3

Figure 198. Fuel Lines and Related Parts, Arctic Heater Kit (Sheet 2 of 2).

(1) ITEM NO	(2) SMR CODE	(3) NSN	(4) CAGEC	(5) PART NUMBER	(6) DESCRIPTION AND USABLE ON CODE (UOC)	(7) QTY
GROUP 3303 WINTERIZATION KITS						
FIG. 198 FUEL LINES AND RELATED PARTS, ARCTIC HEATER KIT						
1	PAOZZ	5330-00-914-4093	96906	MS35803-210	GASKET PART OF KIT P/N 12301224....	2
2	PAOZZ	5310-00-809-8533	96906	MS27183-23	WASHER, FLAT PART OF KIT P/N 12301224.....	2
3	PAOZZ	4730-00-278-6319	19207	5232954	COUPLING, PIPE PART OF KIT P/N 12301224.....	1
4	PAOZZ	4730-00-277-5553	96906	MS51952-2	ELBOW, PIPE PART OF KIT P/N 12301224	1
5	PAOZZ	4730-00-913-9737	96906	MS51819-6	ADAPTER, STRAIGHT, PI PART OF KIT P/N 12301224.....	1
6	PAOZZ	5305-01-031-5094	80205	MS3213-35	SCREW, MACHINE PART OF KIT P/N 12301224.....	10
7	PAOZZ	5330-00-269-3464	19207	10917063	GASKET PART OF KIT P/N 12301224....	1
8	MOOZZ		19207	8689207	TUBE MAKE FROM TUBE, P/N 31094R, LENGTH AS REQUIRED, PART OF KIT P/N 12301224.....	1
9	MOOZZ		19207	8689208	TUBE MAKE FROM TUBE, P/N 5714K5, LENGTH AS REQUIRED, PART OF KIT P/N 12301224.....	1
10	PAOZZ	4730-00-069-1186	81343	6-4 120102BA	ADAPTER, STRAIGHT, PI PART OF KIT P/N 12301224.....	1
11	PAOZZ	5305-00-269-2803	96906	MS90726-60	SCREW, CAP, HEXAGON H PART OF KIT P/N 12301224.....	1
12	PAOZZ	5340-00-964-5267	96906	MS21333-120	CLAMP, LOOP PART OF KIT P/N 12301224	1
13	PAOZZ	5310-00-959-1488	81349	M45913/2-6FG5C	NUT, SELF-LOCKING, HE PART OF KIT P/N 12301224.....	1

END OF FIGURE

FIELD AND SUSTAINMENT MAINTENANCE  
REPAIR PARTS AND SPECIAL TOOLS LIST

TRUCK, CARGO: 2-1/2-TON, 6X6, M44A2 SERIES TRUCKS (MULTIFUEL)

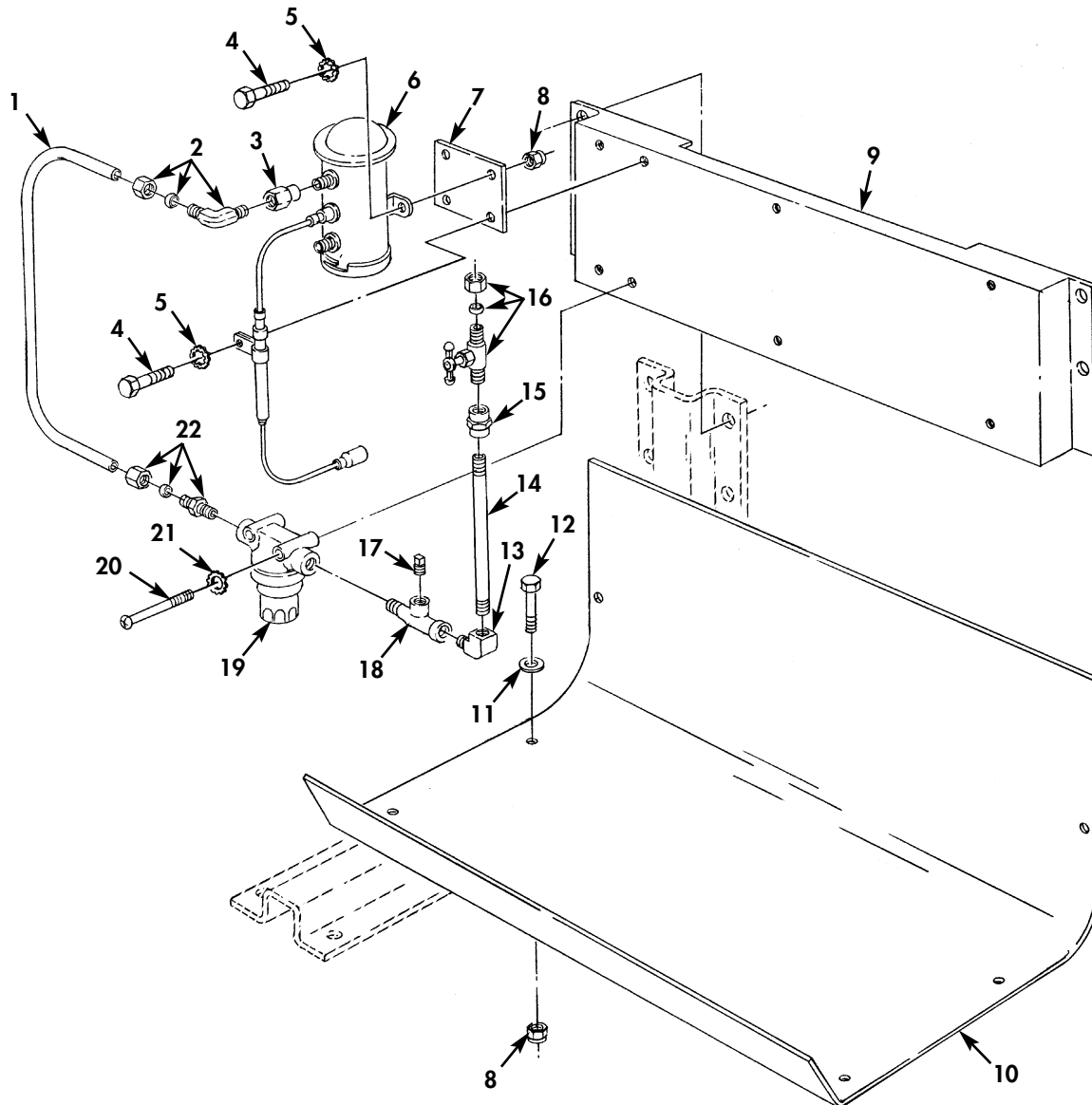

Figure 199. Fuel Pump, Filter and Lines, and Related Parts, Arctic Heater Kit.

(1) ITEM NO	(2) SMR CODE	(3) NSN	(4) CAGEC	(5) PART NUMBER	(6) DESCRIPTION AND USABLE ON CODE (UOC)	(7) QTY
GROUP 3303 WINTERIZATION KITS						
FIG. 199 FUEL PUMP, FILTER AND LINES, AND RELATED PARTS, ARCTIC HEATER KIT						
1	KFOZZ		19207	12356688	TUBE PART OF KIT P/N 12301224.....	1
2	PAOZZ	4730-00-278-4740	36232	B892	ELBOW, PIPE TO TUBE PART OF KIT P/N 12301224.....	2
3	PAOZZ	4730-00-287-0706	19204	7191359	REDUCER, PIPE PART OF KIT P/N 12301224.....	1
4	PAOZZ	5305-00-267-8953	80204	B1821BH025F063N	SCREW, CAP, HEXAGON H PART OF KIT P/N 12301224.....	4
5	PAOZZ	5310-00-889-2528	96906	MS45904-68	WASHER, LOCK PART OF KIT P/N 12301224.....	4
6	PAOZZ	2910-00-930-9367	81349	M62678-2-24N1	PUMP, FUEL, ELECTRICAL PART OF KIT P/N 12301224.....	1
7	KFOZZ		19207	12356713	PLATE PART OF KIT P/N 12301224.....	1
8	PAOZZ	5310-00-877-5796	80205	MS21044N4	NUT, SELF-LOCKING, HE PART OF KIT P/N 12301224.....	8
9	KFOZZ		19207	10896366	PLATE PART OF KIT P/N 12301224.....	1
10	KFOZZ		19207	10897155	BAFFLE PART OF KIT P/N 12301224....	1
11	PAOZZ	5310-00-809-4058	96906	MS27183-10	WASHER, FLAT PART OF KIT P/N 12301224.....	6
12	PAOZZ	5306-00-068-0513	80204	B1821BH02F075N	BOLT, MACHINE PART OF KIT P/N 12301224.....	6
13	PAOZZ	4730-00-177-1775	21450	444038	ELBOW, PIPE PART OF KIT P/N 12301224	1
14	PAOZZ	4730-01-174-9406	21450	452891	NIPPLE, PIPE PART OF KIT P/N 12301224.....	1
15	PAOZZ	4730-00-287-1614	15434	S1059	COUPLING, PIPE PART OF KIT P/N 12301224.....	1
16	PAOZZ	4820-00-142-2122	79470	A660	COCK, SHUTOFF, SCREW PART OF KIT P/N 12301224.....	1
17	PFOZZ	4730-01-047-3667	72582	113175	PLUG, PIPE PART OF KIT P/N 12301224.	1
18	PAOZZ	4730-00-263-2733	19207	547002	TEE, PIPE PART OF KIT P/N 12301224..	1
19	PAOZZ	2910-00-025-3493	96906	MS51085-1	FILTER, FLUID PART OF KIT P/N 12301224.....	1
20	PAOZZ	5305-00-995-3441	80205	MS35207-269	SCREW, MACHINE PART OF KIT P/N 12301224.....	2
21	PAOZZ	5310-00-045-3296	80205	MS353338-43	WASHER, LOCK PART OF KIT P/N 12301224.....	2
22	PAOZZ	4730-00-270-4613	30780	5FB1	ADAPTER, STRAIGHT, PI PART OF KIT P/N 12301224.....	1

END OF FIGURE

FIELD AND SUSTAINMENT MAINTENANCE  
REPAIR PARTS AND SPECIAL TOOLS LIST

TRUCK, CARGO: 2-1/2-TON, 6X6, M44A2 SERIES TRUCKS (MULTIFUEL)

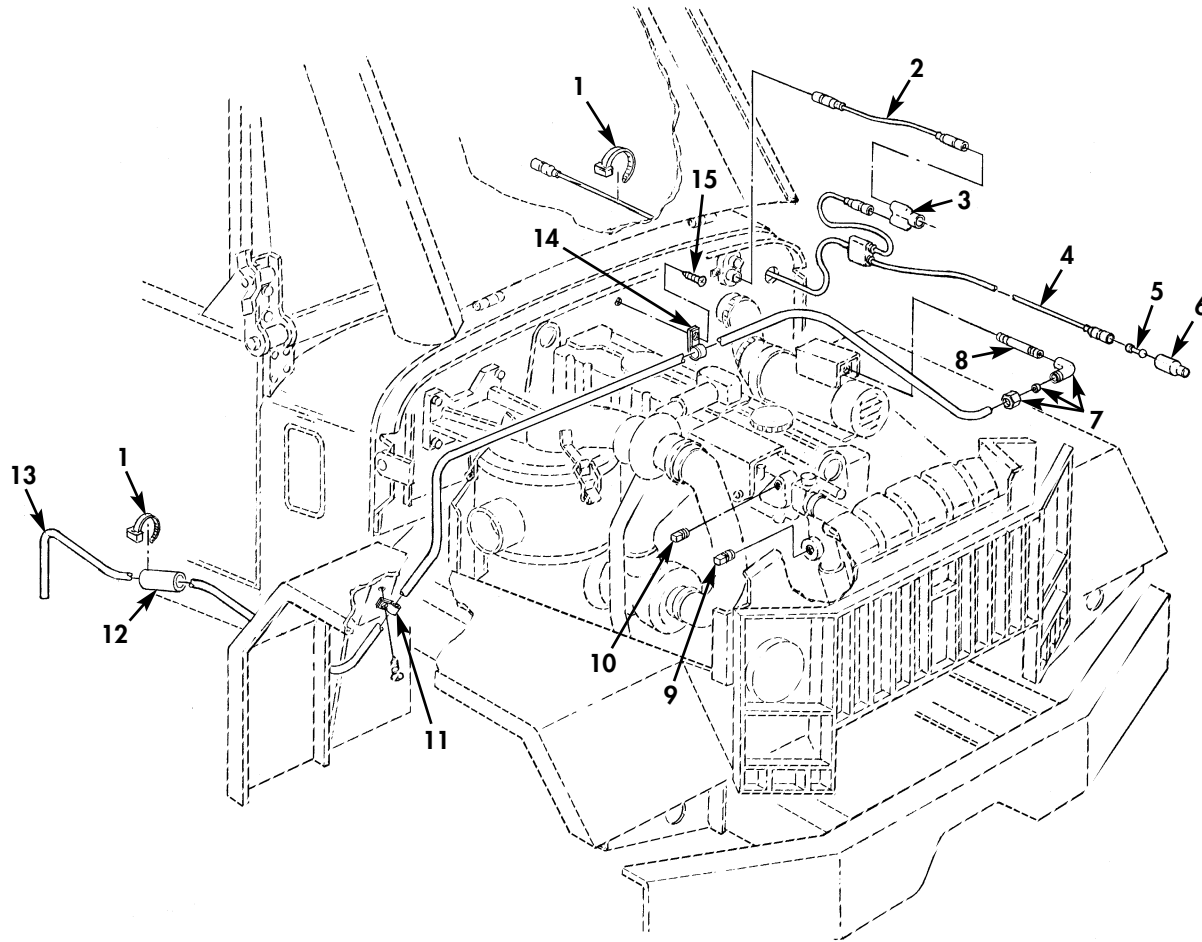

Figure 200. Fuel Lines, Harness, and Related Parts, Arctic Heater Kit.

(1) ITEM NO	(2) SMR CODE	(3) NSN	(4) CAGEC	(5) PART NUMBER	(6) DESCRIPTION AND USABLE ON CODE (UOC)	(7) QTY
GROUP 3303 WINTERIZATION KITS						
FIG. 200 FUEL LINES, HARNESS, AND RELATED PARTS, ARCTIC HEATER KIT						
1	PAOZZ	5975-00-984-6582	96906	MS3367-1-0	STRAP, TIEDOWN, ELECT PART OF KIT P/N 12301224.....	13
2	PAOZZ	5995-01-028-9868	19207	10896598-3	LEAD, ELECTRICAL PART OF KIT P/N 12301224.....	1
3	PAOZZ	5935-00-900-6281	96906	MS27147-1	ADAPTER, CONNECTOR PART OF KIT P/N 12301224.....	1
4	PFOZZ	2590-01-037-4989	19207	10896597-1	WIRING HARNESS, BRAN PART OF KIT P/N 12301224.....	1
5	PAOZZ	5935-00-214-0904	19207	7982907	DUMMY CONNECTOR, PLU PART OF KIT P/N 12301224.....	1
6	PAOZZ	5935-00-572-9180	19207	8338566	SHELL, ELECTRICAL CO PART OF KIT P/N 12301224.....	1
7	PAOZZ	4730-00-289-4911	96906	MS39172-14	ELBOW, PIPE TO TUBE PART OF KIT P/N 12301224.....	1
8	PAOZZ	4730-00-193-2707	96906	MS51846-6	NIPPLE, PIPE PART OF KIT P/N 12301224.....	1
9	PAOZZ	4730-00-555-1355	96906	MS20913-6CR	PLUG, PIPE PART OF KIT P/N 12301224.	1
10	PAOZZ	4730-00-555-9372	81343	AS4863J04	PLUG, PIPE PART OF KIT P/N 12301224.	1
11	PAOZZ	5340-00-993-6207	96906	MS21333-99	CLAMP, LOOP PART OF KIT P/N 12301224	1
12	KFOZZ		96906	MS52130-3B308080	COVER PART OF KIT P/N 12301224.....	1
13	MOOZZ		19207	8689207	TUBE MAKE FROM TUBE, P/N 31094R, LENGTH AS REQUIRED, PART OF KIT P/N 12301224.....	1
14	PAOZZ	5340-00-843-7825	96906	MS21333-68	CLAMP, LOOP PART OF KIT P/N 12301224	4
15	PAOZZ	5305-00-432-4201	96906	MS51861-45	SCREW, TAPPING PART OF KIT P/N 12301224.....	4

END OF FIGURE

FIELD AND SUSTAINMENT MAINTENANCE  
REPAIR PARTS AND SPECIAL TOOLS LIST

TRUCK, CARGO: 2-1/2-TON, 6X6, M44A2 SERIES TRUCKS (MULTIFUEL)

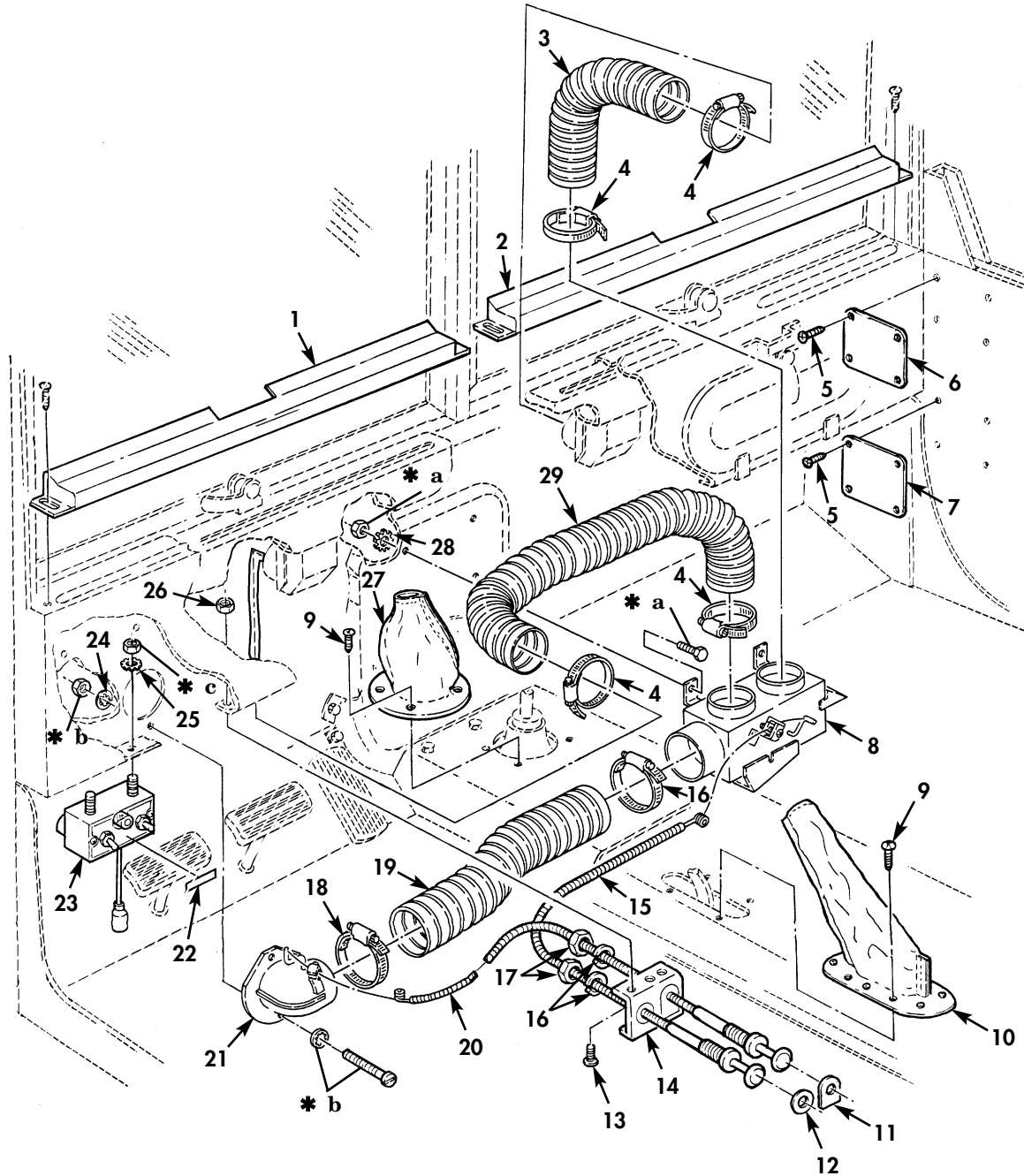

- \* a PART OF ITEM 8
- \* b PART OF ITEM 21
- \* c PART OF ITEM 23

Figure 201. Control Box, Covers, Hoses, and Related Parts, Arctic Heater Kit.



(1) ITEM NO	(2) SMR CODE	(3) NSN	(4) CAGEC	(5) PART NUMBER	(6) DESCRIPTION AND USABLE ON CODE (UOC)	(7) QTY
GROUP 3303 WINTERIZATION KITS						
FIG. 201 CONTROL BOX,COVERS,HOSES, AND RELATED PARTS,ARCTIC HEATER KIT						
1	PAOZZ	2540-00-036-0295	19207	10897147-2	DEFLECTOR,VEHICULAR PART OF KIT P/N 12301224.....	1
2	PAOZZ	2540-00-036-0294	19207	10897147-1	DEFLECTOR,VEHICULAR PART OF KIT P/N 12301224.....	1
3	MOOZZ		19207	8711055	HOSE,AIR DUCT MAKE FROM HOSE,P/N CEET12,LENGTH AS REQUIRED,PART OF KIT P/N 12301224.....	1
4	PAOZZ	4730-00-908-6292	81646	MS35842-14	CLAMP,HOSE PART OF KIT P/N 12301224	4
5	PAOZZ	5305-00-138-0069	80205	MS51861-44	SCREW,TAPPING PART OF KIT P/N 12301224.....	8
6	PAOZZ	9905-01-032-7002	19207	10896651	PLATE,INSTRUCTION PART OF KIT P/N 12301224.....	1
7	PAOZZ	9905-01-032-7001	19207	11677029	PLATE,IDENTIFICATIO PART OF KIT P/N 12301224.....	1
8	PAOZZ	2540-00-010-1851	19207	7700251	DIVERTER ASSY,HEATE PART OF KIT P/N 12301224.....	1
9	PAOZZ	5305-00-432-4203	96906	MS51861-47	SCREW,TAPPING PART OF KIT P/N 12301224.....	8
10	PAOZZ	2540-01-172-7880	19207	7389745	COVER,HEATER,TRANSF PART OF KIT P/N 12301224.....	1
11	PAOZZ	9905-00-248-4758	19207	7951468	PLATE,INSTRUCTION PART OF KIT P/N 12301224.....	1
12	PAOZZ	9905-00-410-5831	19207	7700351	PLATE,IDENTIFICATIO PART OF KIT P/N 12301224.....	1
13	PAOZZ	5305-00-989-7434	96906	MS35207-263	SCREW,MACHINE PART OF KIT P/N 12301224.....	2
14	PAOZZ	5340-01-025-4033	19207	8359586	BRACKET,ANGLE PART OF KIT P/N 12301224.....	1
15	PAOZZ	2590-00-878-3491	19207	10937797	CONTROL ASSEMBLY,PU PART OF KIT P/N 12301224.....	1
16	PAOZZ	5310-00-543-4385	96906	MS35333-46	WASHER,LOCK PART OF KIT P/N 12301224	2
17	PAOZZ	5310-00-132-1476	93334	120369	NUT,PLAIN,HEXAGON PART OF KIT P/N 12301224.....	2
18	PAOZZ	4730-00-908-6293	7Z588	10060S	CLAMP,HOSE PART OF KIT P/N 12301224	2
19	KFOZZ		19207	7951506	DUCT PART OF KIT P/N 12301224.....	1
20	PAOZZ	2590-01-415-3141	19207	10937798	CONTROL ASSEMBLY,PU PART OF KIT P/N 12301224.....	1
21	PAOZZ	2540-00-087-3463	19207	7700374	VENTILATOR,AIR CIRC PART OF KIT P/N 12301224.....	1
22	PAOZZ	7690-01-032-5639	19207	10896515	DECAL PART OF KIT PN 12301224.....	1
23	PAOZZ	2540-01-125-6154	19207	11669705	CONTROL BOX,ELECTRI PART OF KIT P/N 12301224.....	1
24	PAOZZ	5310-00-576-5752	96906	MS35333-39	WASHER,LOCK PART OF KIT P/N 12301224.....	4
25	PAOZZ	5310-00-209-0786	96906	MS35335-33	WASHER,LOCK PART OF KIT P/N 12301224.....	2
26	PAOZZ	5310-00-877-5797	80205	MS21044N3	NUT,SELF-LOCKING,HE PART OF KIT P/N 12301224.....	2
27	PAOZZ	2530-00-039-8364	19207	8370841	BOOT,DUST AND MOIST PART OF KIT P/N 12301224.....	1
28	PAOZZ	5310-00-193-7577	96906	MS35333-36	WASHER,LOCK PART OF KIT P/N 12301224.....	4
29	MOOZZ		19207	8711055	HOSE,AIR DUCT MAKE FROM HOSE,P/N CEET12,LENGTH AS REQUIRED,PART OF KIT P/N 12301224.....	1

END OF FIGURE

FIELD AND SUSTAINMENT MAINTENANCE  
REPAIR PARTS AND SPECIAL TOOLS LIST

TRUCK, CARGO: 2-1/2-TON, 6X6, M44A2 SERIES TRUCKS (MULTIFUEL)

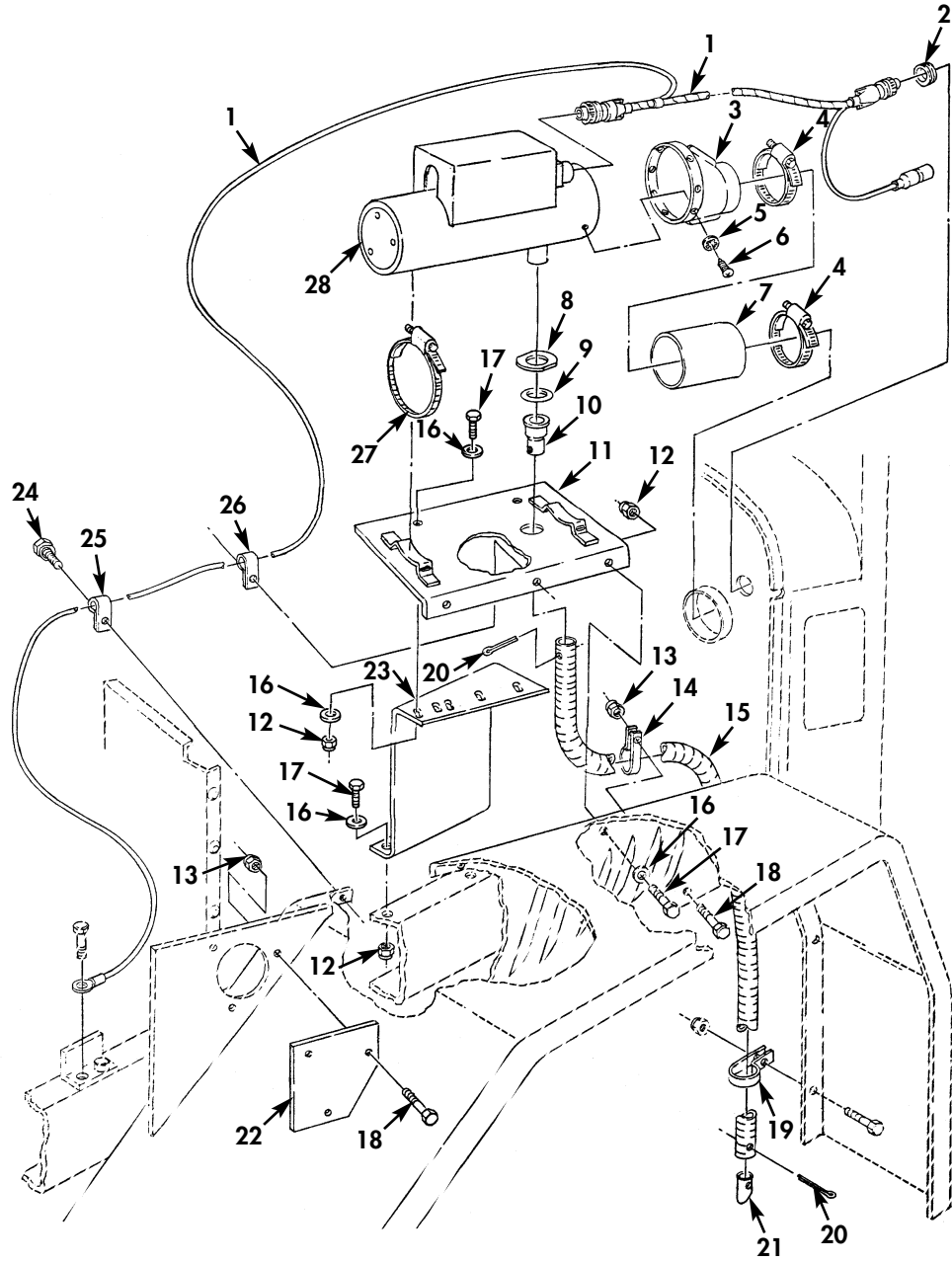

Figure 202. Ducting, Support, Harness, and Related Parts, Arctic Heater Kit.

(1) ITEM NO	(2) SMR CODE	(3) NSN	(4) CAGEC	(5) PART NUMBER	(6) DESCRIPTION AND USABLE ON CODE (UOC)	(7) QTY
GROUP 3303 WINTERIZATION KITS						
FIG. 202 DUCTING,SUPPORT,HARNES,AND RELATED PARTS,ARCTIC HEATER KIT						
1	PFOZZ	6150-01-129-0500	19207	12259494	WIRING HARNES,BRAN PART OF KIT P/N 12301224.....	1
2	PAOZZ	5325-00-270-8891	96906	MS35489-21	GROMMET,NONMETALLIC PART OF KIT P/N 12301224.....	1
3	PAOZZ	4520-00-752-4078	57733	484324	REDUCER,AIR CONDITI PART OF KIT P/N 12301224.....	1
4	PAOZZ	4730-00-908-6293	06481	T-218758	CLAMP,HOSE PART OF KIT P/N 12301224	4
5	PAOZZ	5310-00-061-0004	96906	MS45904-57	WASHER,LOCK PART OF KIT P/N 12301224.....	4
6	PAOZZ	5305-00-889-3002	96906	MS35206-242	SCREW,MACHINE PART OF KIT P/N 12301224.....	4
7	KFOZZ		19207	7961303	DUCT FLEXIBLE PART OF KIT P/N 12301224.....	1
8	PAOZZ	5310-00-770-0243	19207	7700243	WASHER,FLAT PART OF KIT P/N 12301224.....	1
9	PAOZZ	5331-00-770-0242	19207	7700242	PACKING,PREFORMED PART OF KIT P/N 12301224.....	1
10	PAOZZ	2990-01-128-5544	19207	7700245-1	PIPE,EXHAUST PART OF KIT P/N 12301224.....	1
11	PFOZZ	5340-01-128-5543	19207	12259493	BRACKET,MOUNTING PART OF KIT P/N 12301224.....	1
12	PAOZZ	5310-00-984-3807	81349	M45913/1-5FG5C	NUT,SELF-LOCKING,HE PART OF KIT P/N 12301224.....	7
13	PAOZZ	5310-00-877-5796	80205	MS21044N4	NUT,SELF-LOCKING,HE PART OF KIT P/N 12301224.....	4
14	PAOZZ	5340-00-321-5921	19207	7700263	CLAMP,LOOP PART OF KIT P/N 12301224	1
15	PAOZZ	4720-00-557-9714	19207	10897137	HOSE,METALLIC PART OF KIT P/N 12301224.....	1
16	PAOZZ	5310-00-081-4219	96906	MS27183-12	WASHER,FLAT PART OF KIT P/N 12301224.....	9
17	PAOZZ	5306-00-225-9089	80205	MS90726-34	BOLT,MACHINE PART OF KIT P/N 12301224.....	7
18	PAOZZ	5305-00-267-8953	80204	B1821BH025F063N	SCREW,CAP,HEXAGON H PART OF KIT P/N 12301224.....	4
19	PFOZZ	5340-01-173-0241	19207	8707524	CLAMP,LOOP PART OF KIT P/N 12301224	2
20	PAOZZ	5315-00-059-0187	96906	MS24665-363	PIN,COTTER PART OF KIT P/N 12301224	2
21	PAOZZ	2990-01-128-5542	19207	10937425	PIPE,EXHAUST PART OF KIT P/N 12301224.....	1
22	PAOZZ	5331-00-770-0242	19207	12300774-1	COVER,PLATE,INLET PART OF KIT P/N 12301224.....	1
23	KFOZZ		19207	12300771	BRACKET PART OF KIT P/N 12301224...	1
24	PAOZZ	5305-00-231-9906	21450	596456	SCREW,ASSEMBLED WAS PART OF KIT P/N 12301224.....	1
25	PAOZZ	5340-00-050-9077	96906	MS21333-119	CLAMP,LOOP PART OF KIT P/N 12301224	1
26	PAOZZ	5340-00-057-3043	96906	MS21333-112	CLAMP,LOOP PART OF KIT P/N 12301224	1
27	PAOZZ	4730-00-908-6293	7Z588	10060S	CLAMP,HOSE PART OF KIT P/N 12301224	2
28	PAOFF	2540-01-194-3323	81349	MIL-PRF-62550/3	HEATER,VEHICULAR,CO PART OF KIT P/N 12301224.....	1
KIT	PAFZZ	2540-01-337-4067	19207	12301224	PARTS KIT,VEHICULAR PART OF KIT P/N 11677013-1.....	1
					ADAPTER,CONNECTOR ( 1) 200-3	
					ADAPTER,STRAIGHT,PI( 1) 198-5	
					ADAPTER,STRAIGHT,PI( 1) 198-10	
					ADAPTER,STRAIGHT,PI( 1) 199-22	
					BAFFLE ( 1) 199-10	
					BOLT,MACHINE ( 6) 199-12	
					BOLT,MACHINE ( 7) 202-17	

(1) ITEM NO	(2) SMR CODE	(3) NSN	(4) CAGEC	(5) PART NUMBER	(6) DESCRIPTION AND USABLE ON CODE (UOC)	(7) QTY
					BOOT,DUST AND MOIST(	1) 201-27
					BRACKET	( 1) 176-15
					BRACKET	( 1) 202-23
					BRACKET,ANGLE	( 1) 201-14
					BRACKET,MOUNTING	( 1) 202-11
					CLAMP,HOSE	( 4) 201-4
					CLAMP,HOSE	( 2) 201-18
					CLAMP,HOSE	( 4) 202-4
					CLAMP,HOSE	( 2) 202-27
					CLAMP,LOOP	( 1) 198-12
					CLAMP,LOOP	( 1) 200-11
					CLAMP,LOOP	( 4) 200-14
					CLAMP,LOOP	( 1) 202-14
					CLAMP,LOOP	( 2) 202-19
					CLAMP,LOOP	( 1) 202-25
					CLAMP,LOOP	( 1) 202-26
					COCK,SHUTOFF,SCREW	( 1) 199-16
					CONTROL ASSEMBLY,PU	( 1) 201-15
					CONTROL ASSEMBLY,PU	( 1) 201-20
					CONTROL BOX,ELECTRI	( 1) 201-23
					COUPLING,PIPE	( 1) 199-15
					COVER	( 1) 200-12
					COVER,HEATER,TRANSF	( 1) 201-10
					COVER,PLATE,INLET	( 1) 202-22
					DECAL	( 1) 201-22
					DEFLECTOR,VEHICULAR	( 1) 201-1
					DEFLECTOR,VEHICULAR	( 1) 201-2
					DIVERTER ASSY,HEATE	( 1) 201-8
					DUCT	( 1) 201-19
					DUCT FLEXIBLE	( 1) 202-7
					DUMMY CONNECTOR,PLU	( 1) 200-5
					ELBOW,PIPE	( 1) 198-4
					ELBOW,PIPE	( 1) 199-13
					ELBOW,PIPE TO TUBE	( 2) 199-2
					ELBOW,PIPE TO TUBE	( 1) 200-7
					FILTER,FLUID	( 1) 199-19
					GASKET	( 2) 198-1
					GASKET	( 1) 198-7
					GROMMET,NONMETALLIC	( 1) 202-2
					HEATER,VEHICULAR,CO	( 1) 202-28
					HOSE,AIR DUCT	( 1) 201-3
					HOSE,AIR DUCT	( 1) 201-29
					HOSE,METALLIC	( 1) 202-15
					LEAD,ELECTRICAL	( 1) 200-2
					NIPPLE,PIPE	( 1) 199-14
					NIPPLE,PIPE	( 1) 200-8
					NUT,PLAIN,HEXAGON	( 2) 201-17
					NUT,SELF-LOCKING,HE	( 1) 198-13
					NUT,SELF-LOCKING,HE	( 8) 199-8
					NUT,SELF-LOCKING,HE	( 2) 201-26
					NUT,SELF-LOCKING,HE	( 7) 202-12
					NUT,SELF-LOCKING,HE	( 4) 202-13
					PACKING,PREFORMED	( 1) 202-9
					PIN,COTTER	( 2) 202-20
					PIPE,EXHAUST	( 1) 202-10
					PIPE,EXHAUST	( 1) 202-21
					PLATE	( 1) 199-7
					PLATE	( 1) 199-9
					PLATE,IDENTIFICATIO	( 1) 201-7
					PLATE,IDENTIFICATIO	( 1) 201-12
					PLATE,INSTRUCTION	( 1) 201-6
					PLATE,INSTRUCTION	( 1) 201-11

(1) ITEM NO	(2) SMR CODE	(3) NSN	(4) CAGEC	(5) PART NUMBER	(6) DESCRIPTION AND USABLE ON CODE (UOC)	(7) QTY
					PLUG, PIPE	( 1) 199-17
					PLUG, PIPE	( 1) 200-9
					PLUG, PIPE	( 1) 200-10
					PUMP, FUEL, ELECTRICAL	( 1) 199-6
					REDUCER, AIR CONDITI	( 1) 202-3
					REDUCER, PIPE	( 1) 199-3
					SCREW, ASSEMBLED WAS	( 1) 202-24
					SCREW, CAP, HEXAGON H	( 1) 198-11
					SCREW, CAP, HEXAGON H	( 4) 199-4
					SCREW, CAP, HEXAGON H	( 4) 202-18
					SCREW, MACHINE	( 10) 198-6
					SCREW, MACHINE	( 2) 199-20
					SCREW, MACHINE	( 2) 201-13
					SCREW, MACHINE	( 4) 202-6
					SCREW, TAPPING	( 4) 200-15
					SCREW, TAPPING	( 8) 201-5
					SCREW, TAPPING	( 8) 201-9
					SHELL, ELECTRICAL CO	( 1) 200-6
					STRAP, TIEDOWN, ELECT	( 1) 200-1
					TEE, PIPE	( 1) 199-18
					TUBE	( 1) 198-8
					TUBE	( 1) 198-9
					TUBE	( 1) 199-1
					TUBE, METALLIC	( 1) 198-8
					TUBE, METALLIC	( 1) 200-13
					VENTILATOR, AIR CIRC	( 1) 201-21
					WASHER, FLAT	( 2) 198-2
					WASHER, FLAT	( 6) 199-11
					WASHER, FLAT	( 1) 202-8
					WASHER, FLAT	( 9) 202-16
					WASHER, LOCK	( 4) 199-5
					WASHER, LOCK	( 2) 199-21
					WASHER, LOCK	( 2) 201-16
					WASHER, LOCK	( 4) 201-24
					WASHER, LOCK	( 2) 201-25
					WASHER, LOCK	( 4) 201-28
					WASHER, LOCK	( 4) 202-5
					WIRING HARNESS	( 1) 202-1
					WIRING HARNESS, BRAN	( 1) 200-4

END OF FIGURE

FIELD AND SUSTAINMENT MAINTENANCE  
REPAIR PARTS AND SPECIAL TOOLS LIST

TRUCK, CARGO: 2-1/2-TON, 6X6, M44A2 SERIES TRUCKS (MULTIFUEL)

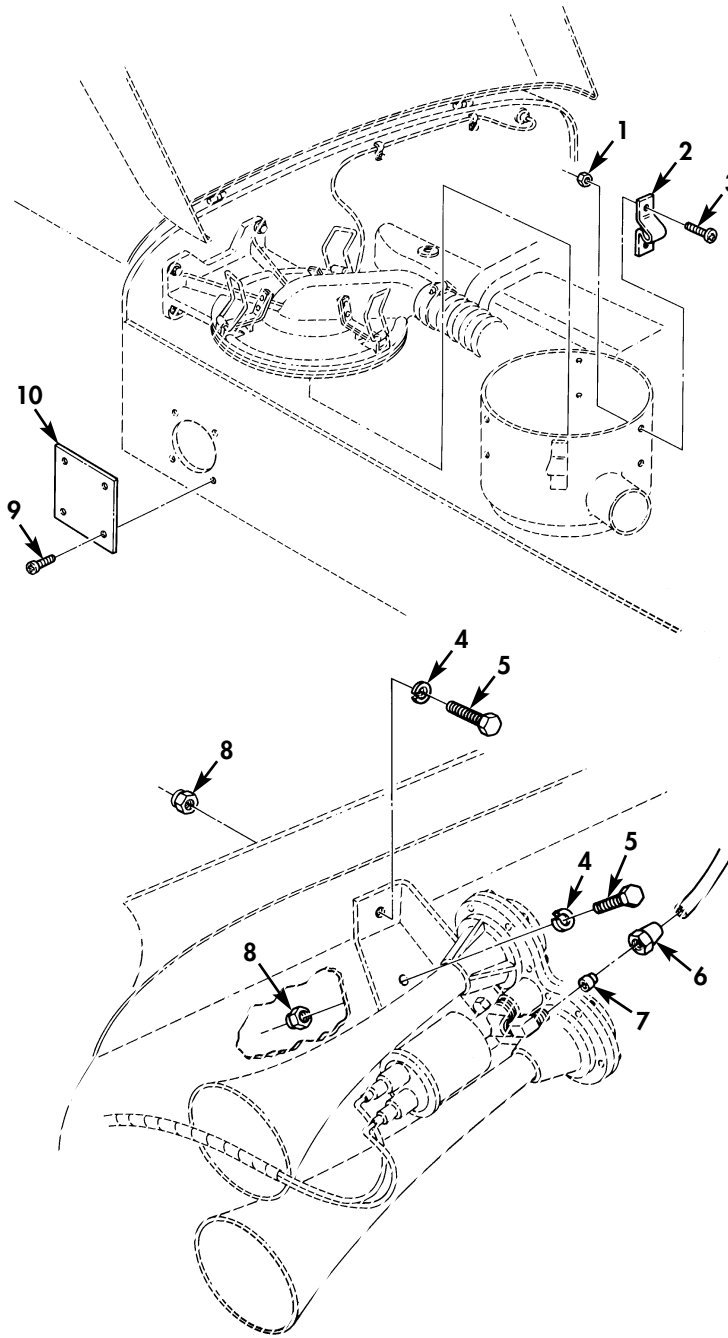

Figure 203. Cover Plate, Latch, and Related Parts, Cab and Engine Swingfire Heater Kit.

(1) ITEM NO	(2) SMR CODE	(3) NSN	(4) CAGEC	(5) PART NUMBER	(6) DESCRIPTION AND USABLE ON CODE (UOC)	(7) QTY
GROUP 3303 WINTERIZATION KITS						
FIG. 203 COVER PLATE,LATCH,AND RELATED PARTS,CAB AND ENGINE SWING- FIRE HEATER KIT						
1	PAOZZ	5310-00-877-5797	96906	MS21044-N3	NUT,SELF-LOCKING,HEN..... UOC:437,438	6
2	PAOZZ	5340-01-175-7410	19207	10899100	CLIP,SPRING TENSION..... UOC:437,438	3
3	PAOZZ	5305-00-989-6265	96906	MS35207-262	SCREW,MACHINE..... UOC:437,438	6
4	PAOZZ	5310-00-637-9541	80205	MS35388-46	WASHER,LOCK..... UOC:437,438	2
5	PAOZZ	5305-00-269-3234	80204	B1821BH038F075N	SCREW,CAP,HEXAGON H..... UOC:437,438	2
6	PAOZZ	4730-00-278-8825	81343	6 120111B	NUT,TUBE COUPLING..... UOC:437,438	1
7	PAOZZ	4730-00-293-7108	81343	6 120115B	SLEEVE,COMPRESSION,..... UOC:437,438	1
8	PAOZZ	5310-00-959-1488	81349	M45913/2-6FG5C	NUT,SELF-LOCKING,HE..... UOC:437,438	2
9	PAOZZ	5305-00-052-6914	80205	MS24629-34	SCREW,TAPPING..... UOC:437,438	4
10	PAOZZ	5340-01-178-7364	19207	12300786	COVER,ACCESS..... UOC:437,438	1

END OF FIGURE

FIELD AND SUSTAINMENT MAINTENANCE  
REPAIR PARTS AND SPECIAL TOOLS LIST

TRUCK, CARGO: 2-1/2-TON, 6X6, M44A2 SERIES TRUCKS (MULTIFUEL)

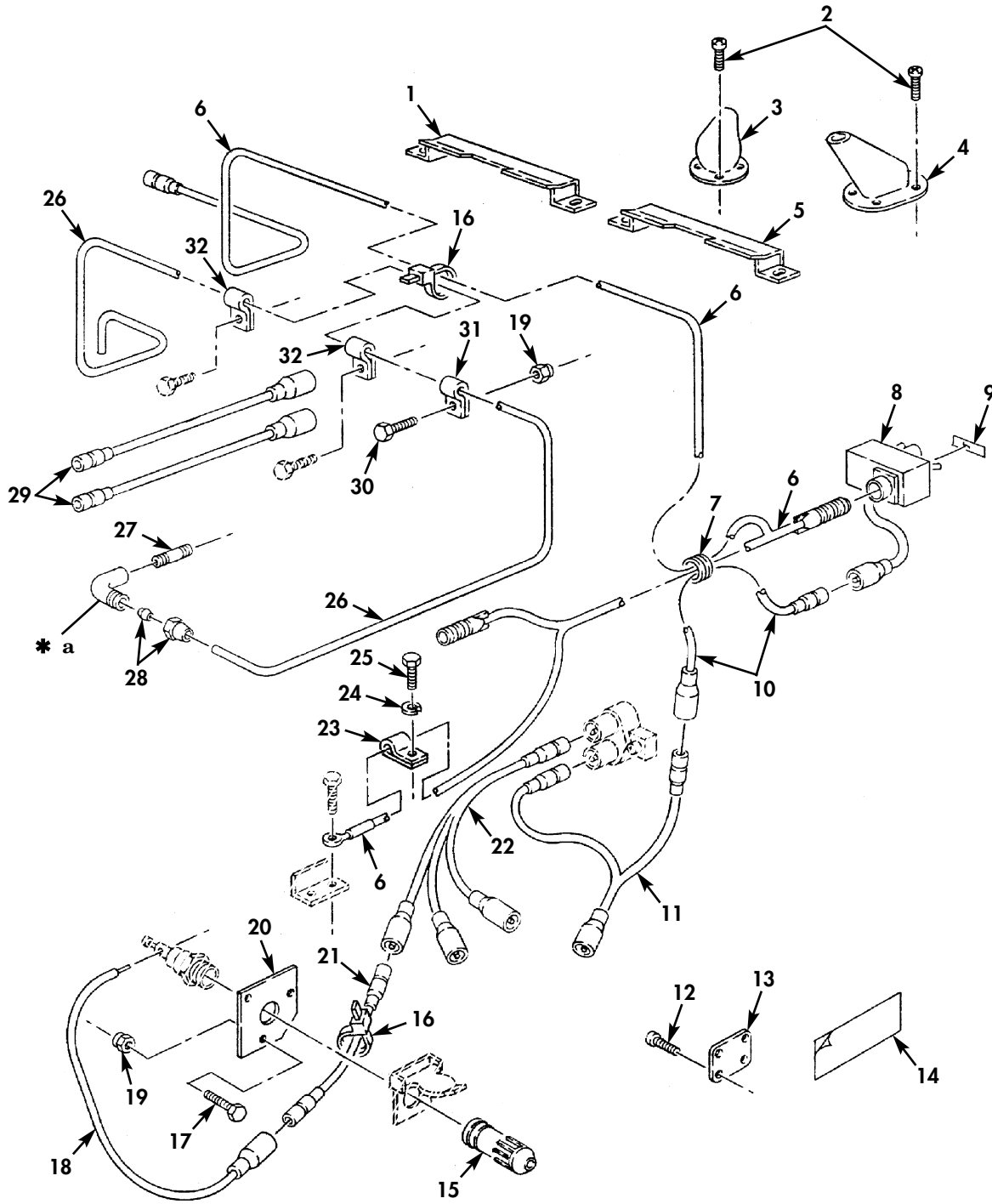

\* a PART OF ITEM 28

Figure 204. Deflectors, Control Box Assembly, Covers, Harnesses, and Related Parts, Cab and Engine Swingfire Heater Kit.



(1) ITEM NO	(2) SMR CODE	(3) NSN	(4) CAGEC	(5) PART NUMBER	(6) DESCRIPTION AND USABLE ON CODE (UOC)	(7) QTY
GROUP 3303 WINTERIZATION KITS						
FIG. 204 DEFLECTORS, CONTROL BOX ASSEMBLY, COVERS, HARNESES, AND RELATED PARTS, CAB AND ENGINE SWINGFIRE HEATER KIT						
1	PAOZZ	2540-00-036-0295	19207	10897147-2	DEFLECTOR, VEHICULAR..... UOC: 437, 438	1
2	PAOZZ	5305-00-432-4201	96906	MS51861-45	SCREW, TAPPING..... UOC: 437, 438	8
3	PAOZZ	2530-00-039-8364	19207	8370841	BOOT, DUST AND MOIST..... UOC: 437, 438	1
4	PAOZZ	2540-01-172-7880	19207	7389745	COVER, HEATER, TRANSF..... UOC: 437, 438	1
5	PAOZZ	2540-00-036-0294	19207	10897147-1	DEFLECTOR, VEHICULAR..... UOC: 437, 438	1
6	PAOZZ	6150-01-129-0500	19207	12259494	WIRING HARNESS, BRAN..... UOC: 437, 438	1
7	PAOZZ	5325-00-276-6343	96906	MS35489-23	GROMMET, NONMETALLIC..... UOC: 437, 438	1
8	PFOZZ	2540-01-125-6154	19207	11669705	CONTROL BOX, ELECTRI..... UOC: 437, 438	1
9	PAOZZ	7690-01-032-5639	19207	10896515	DECAL..... UOC: 437, 438	1
10	KFOZZ		19207	12300840	LEAD ASSEMBLY..... UOC: 437, 438	1
11	PAOZZ	2920-01-175-7458	19207	12300839	WIRING HARNESS, BRAN..... UOC: 437, 438	1
12	PAOZZ	5305-00-138-0069	80205	MS51861-44	SCREW, TAPPING..... UOC: 437, 438	4
13	PAOZZ	9905-01-032-7002	19207	10896651	PLATE, INSTRUCTION..... UOC: 437, 438	1
14	PAOZZ	7690-01-183-6834	19207	11656476	DECAL..... UOC: 437, 438	2
15	PAOZZ	5935-01-175-7338	19207	11669531-2	CONNECTOR, PLUG, ELEC..... UOC: 437, 438	1
16	PAOZZ	5975-00-074-2072	81343	MS3367-1-9	STRAP, TIEDOWN, ELECT..... UOC: 437, 438	30
17	PAOZZ	5305-00-267-8953	80204	B1821BH025F063N	SCREW, CAP, HEXAGON H..... UOC: 437, 438	3
18	KFOZZ		19207	12250306	LEAD ASSEMBLY..... UOC: 437, 438	1
19	PAOZZ	5310-00-877-5796	80205	MS21044N4	NUT, SELF-LOCKING, HE..... UOC: 437, 438	4
20	PAOZZ		19207	12300774	COVER..... UOC: 437, 438	1
21	PAOZZ	5995-01-175-7364	19207	12250305	LEAD, ELECTRICAL..... UOC: 437.438	1
22	PAOZZ	2920-01-175-7457	19207	12300841	WIRING HARNESS, BRAN..... UOC: 437, 438	1
23	PAOZZ	5340-00-050-9077	96906	MS21333-119	CLAMP, LOOP..... UOC: 437, 438	1
24	PAOZZ	5310-00-637-9541	96906	MS35338-46	WASHER, LOCK..... UOC: 437, 438	1
25	PAOZZ	5305-00-269-2805	80205	MS90726-62	SCREW, CAP, HEXAGON H..... UOC: 437, 438	1
26	MOOZZ		19207	8689207-140	TUBE MAKE FROM TUBE, P/N 31094R, LENGTH AS REQUIRED..... UOC: 437, 438	1
27	PAOZZ	4730-00-193-2707	96906	MS51846-6	NIPPLE, PIPE.....	1

(1) ITEM NO	(2) SMR CODE	(3) NSN	(4) CAGEC	(5) PART NUMBER	(6) DESCRIPTION AND USABLE ON CODE (UOC)	(7) QTY
28	PAOZZ	4730-00-289-4911	81343	MS39172-14	UOC:437,438 ELBOW,PIPE TO TUBE.....	1
29	PAOZZ	5995-01-175-7365	19207	12259552-1	UOC:437,438 LEAD,ELECTRICAL.....	2
30	PAOZZ	5306-00-068-0513	80204	B1821BH025F075N	UOC:437,438 SCREW,CAP,HEXAGON H.....	1
31	PAOZZ	5340-00-993-6207	96906	MS21333-99	UOC:437,438 CLAMP,LOOP.....	1
32	PAOZZ	5340-01-048-6051	19207	7373262	UOC:437,438 CLAMP,LOOP.....	2

END OF FIGURE



FIELD AND SUSTAINMENT MAINTENANCE  
REPAIR PARTS AND SPECIAL TOOLS LIST

TRUCK, CARGO: 2-1/2-TON, 6X6, M44A2 SERIES TRUCKS (MULTIFUEL)

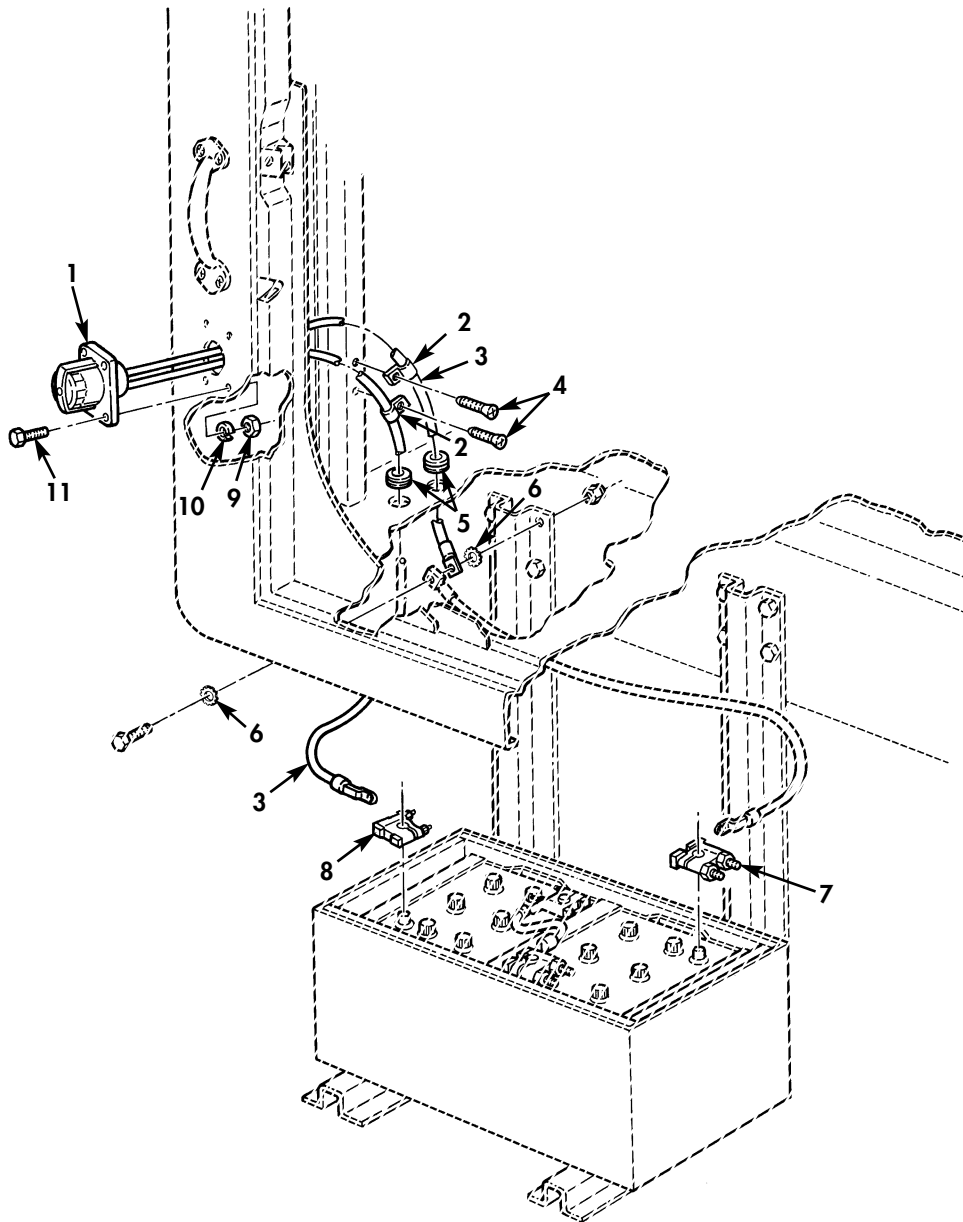

Figure 205. Receptacle Assembly, Adapters, and Related Parts, Cab and Engine Swingfire Heater Kit.

(1) ITEM NO	(2) SMR CODE	(3) NSN	(4) CAGEC	(5) PART NUMBER	(6) DESCRIPTION AND USABLE ON CODE (UOC)	(7) QTY
GROUP 3303 WINTERIZATION KITS						
FIG. 205 RECEPTACLE ASSEMBLY, ADAPTERS, AND RELATED PARTS, CAB AND ENGINE SWINGFIRE HEATER KIT						
1	PAOZZ		19207	10896519	RECEPTACLE..... UOC: 437, 438	1
2	PAOZZ	5340-00-597-0182	96906	MS21333-39	CLAMP, LOOP..... UOC: 437, 438	2
3	PAOZZ	6145-00-805-3354	81349	M13486/1-12	WIRE, ELECTRICAL..... UOC: 437, 438	2
4	PAOZZ	5305-00-432-4203	96906	MS51861-47	SCREW, TAPPING..... UOC: 437, 438	2
5	PAOZZ	5325-00-737-3246	70797	3104	GROMMET, NONMETALLIC..... UOC: 437, 438	2
6	PAOZZ	5310-00-061-1258	96906	MS45904-76	WASHER, LOCK..... UOC: 437, 438	2
7	PAOZZ	5940-01-134-3771	19207	12250467-2	ADAPTER, BATTERY TER..... UOC: 437, 438	2
8	PAOZZ	5940-00-549-6581	58536	A52425-1	ADAPTER, BATTERY TER..... UOC: 437, 438	2
9	PAOZZ	5310-00-761-6882	96906	MS51967-2	NUT, PLAIN, HEXAGON..... UOC: 437, 438	2
10	PAOZZ	5310-00-582-5965	80205	MS35338-44	WASHER, LOCK..... UOC: 437, 438	4
11	PAOZZ	5305-00-225-3843	80204	B1821BH025C100N	SCREW, CAP, HEXAGON H..... UOC: 437, 438	4

END OF FIGURE

FIELD AND SUSTAINMENT MAINTENANCE  
REPAIR PARTS AND SPECIAL TOOLS LIST

TRUCK, CARGO: 2-1/2-TON, 6X6, M44A2 SERIES TRUCKS (MULTIFUEL)

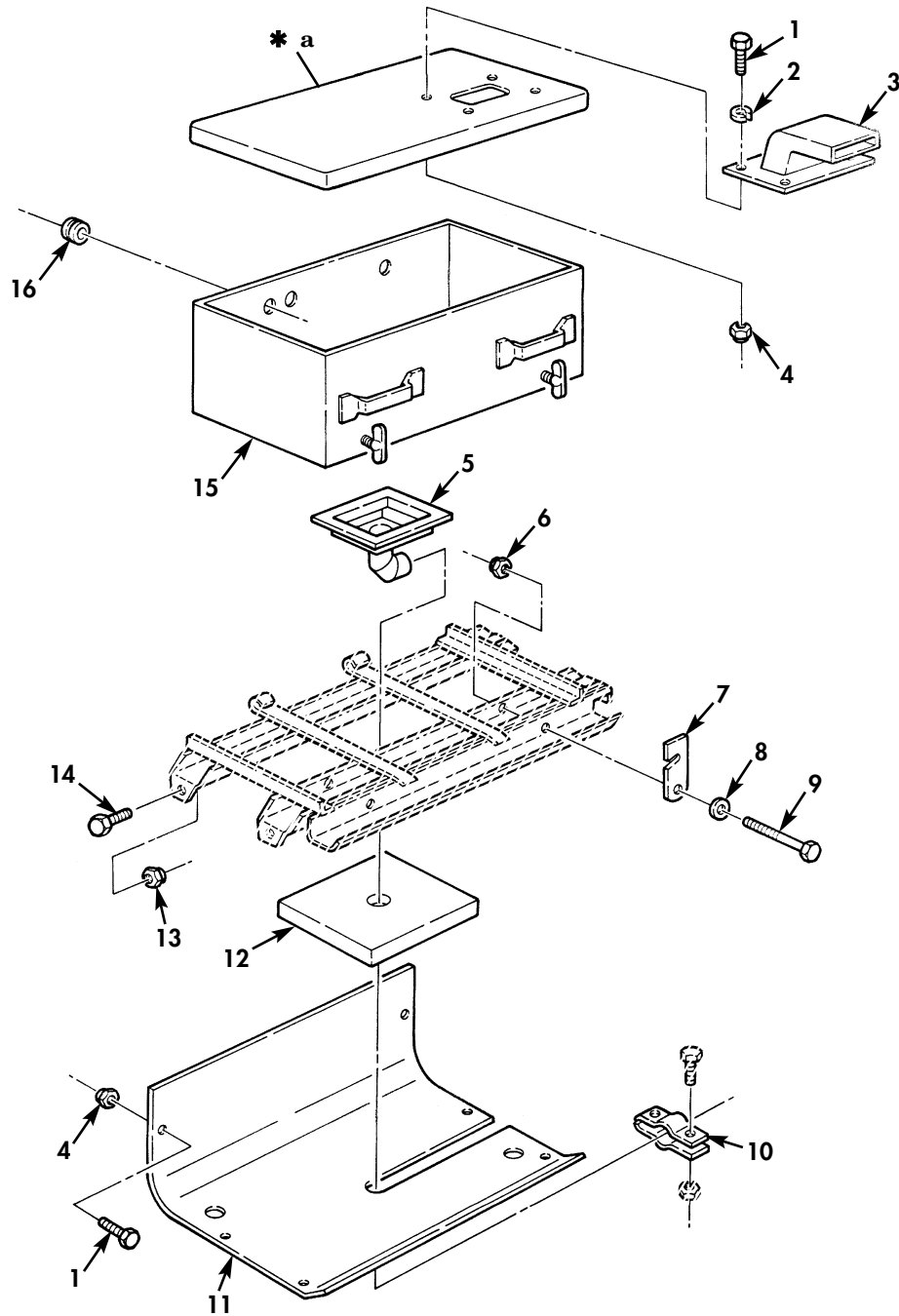

\* a PART OF ITEM 15

Figure 206. Battery Box Assembly, Insulation, and Related Parts, Cab and Engine Swingfire Heater Kit.

(1) ITEM NO	(2) SMR CODE	(3) NSN	(4) CAGEC	(5) PART NUMBER	(6) DESCRIPTION AND USABLE ON CODE (UOC)	(7) QTY
GROUP 3303 WINTERIZATION KITS						
FIG. 206 BATTERY BOX ASSEMBLY, INSULATION, AND RELATED PARTS, CAB AND ENGINE SWINGFIRE HEATER KIT						
1	PAOZZ	5305-00-267-8953	80204	B1821BH025F063N	SCREW, CAP, HEXAGON H..... UOC: 437, 438	10
2	PAOZZ	5310-00-582-5965	80205	MS35338-44	WASHER, LOCK..... UOC: 437, 438	4
3	PFOZZ	4520-01-175-7389	19207	11656471	ELBOW, AIR CONDITION..... UOC: 437, 438	1
4	PAOZZ	5310-00-877-5796	80205	MS21044N4	NUT, SELF-LOCKING, HE..... UOC: 437, 438	10
5	PAOZZ	2590-01-175-7267	19207	11656465	PAN ASSEMBLY, WINTER..... UOC: 437, 438	1
6	PAOZZ	5310-00-984-3807	81349	M45913/1-5FG5C	NUT, SELF-LOCKING, HE..... UOC: 437, 438	2
7	PAOZZ	6160-01-175-7264	19207	11656459	RETAINER, BATTERY..... UOC: 437, 438	2
8	PAOZZ	5310-00-264-4085	19207	7372766	WASHER, SPRING TENSI..... UOC: 437, 438	2
9	PAOZZ	5306-00-225-9101	80205	MS90726-46	BOLT, MACHINE..... UOC: 437, 438	2
10	PFOZZ	5340-01-175-7402	19207	11656448-2	CLAMP, LOOP..... UOC: 437, 438	1
11	PFOZZ	2540-01-213-5139	19207	12255535	VENTILATOR, AIR CIRC..... UOC: 437, 438	1
12	PAOZZ	2590-01-175-7265	19207	11656469	INSULATION, WINTERIZ..... UOC: 437, 438	1
13	PAOZZ	5310-00-959-1488	81349	M45913/2-6FG5C	NUT, SELF-LOCKING, HE..... UOC: 437, 438	4
14	PAOZZ	5305-00-269-3236	80204	B1821BH038F100N	SCREW, CAP, HEXAGON H..... UOC: 437, 438	4
15	PAOZZ		19207	12300773	BATTERY BOX..... UOC: 437, 438	1
16	PAOZZ	5325-00-276-6091	96906	MS35489-19	GROMMET, NONMETALLIC..... UOC: 437, 438	3

END OF FIGURE

FIELD AND SUSTAINMENT MAINTENANCE  
REPAIR PARTS AND SPECIAL TOOLS LIST

TRUCK, CARGO: 2-1/2-TON, 6X6, M44A2 SERIES TRUCKS (MULTIFUEL)

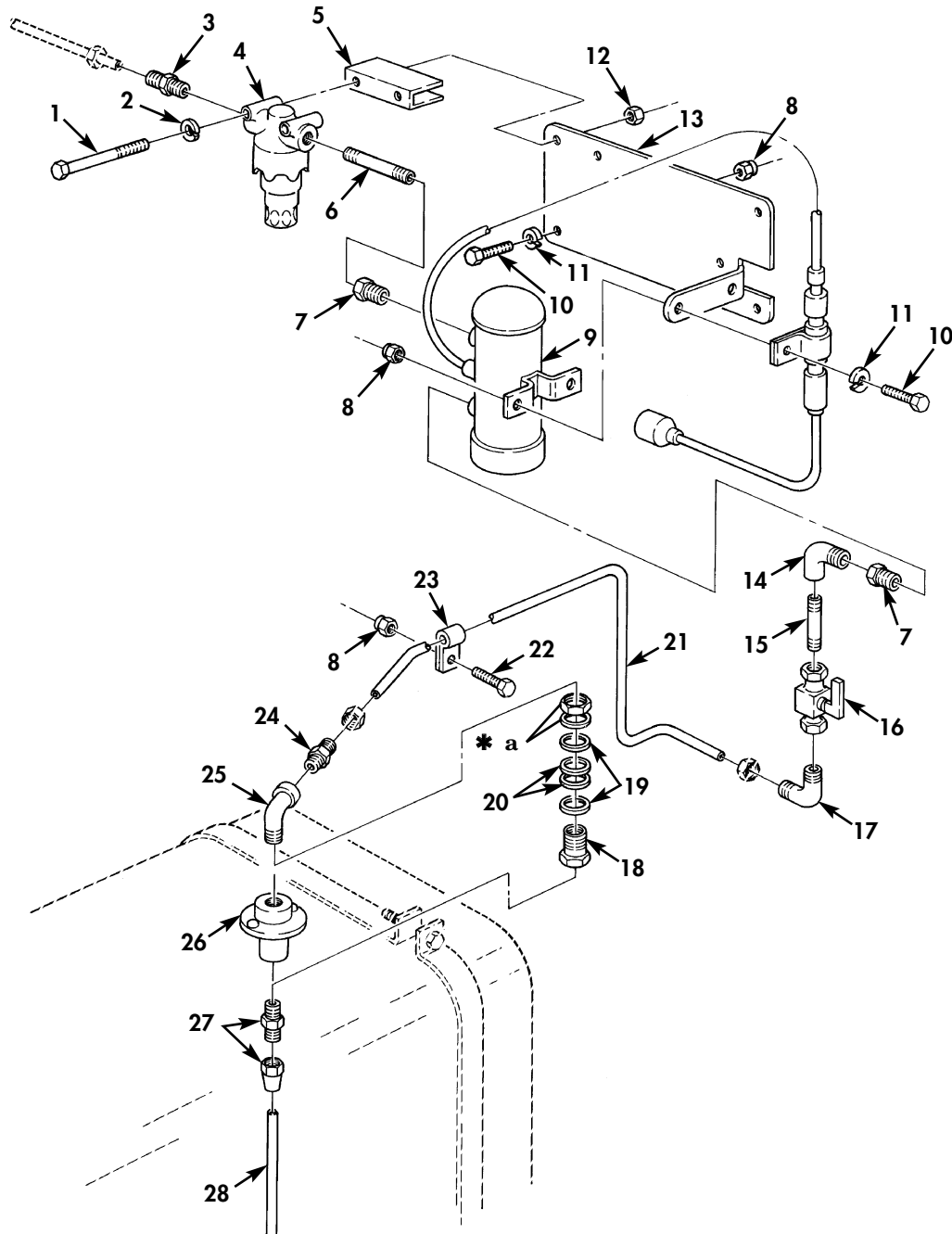

\* a PART OF ITEM 18

Figure 207. Fuel Pump, Filter Assembly, and Related Parts, Cab and Engine Swingfire Heater Kit.



(1) ITEM NO	(2) SMR CODE	(3) NSN	(4) CAGEC	(5) PART NUMBER	(6) DESCRIPTION AND USABLE ON CODE (UOC)	(7) QTY
GROUP 3303 WINTERIZATION KITS						
FIG. 207 FUEL PUMP, FILTER ASSEMBLY, AND RELATED PARTS, CAB AND ENGINE SWINGFIRE HEATER KIT						
1	PAOZZ	5305-00-958-0671	96906	MS35207-274	SCREW, MACHINE..... UOC: 437, 438	2
2	PAOZZ	5310-00-045-3296	96906	MS35338-43	WASHER, LOCK..... UOC: 437, 438	2
3	PAOZZ	4730-00-270-4613	30780	5FB1	ADAPTER, STRAIGHT, PI..... UOC: 437, 438	1
4	PAOZZ	2910-00-025-3493	19207	7761059	FILTER, FLUID..... UOC: 437, 438	1
5	PFOZZ	9520-01-175-7266	19207	11656455	CHANNEL, STRUCTURAL..... UOC: 437, 438	1
6	PAOZZ	4730-00-087-9531	81346	ASTMA733	NIPPLE, PIPE..... UOC: 437, 438	1
7	PAOZZ	4730-00-287-0706	19204	7191359	REDUCER, PIPE..... UOC: 437, 438	1
8	PAOZZ	5310-00-877-5796	80205	MS21044N4	NUT, SELF-LOCKING, HE..... UOC: 437, 438	7
9	PAOZZ	2910-00-930-9367	81349	M62678-2-24N1	PUMP, FUEL, ELECTRICAL..... UOC: 437, 438	1
10	PAOZZ	5305-00-267-8953	80204	B1821BH025F063N	SCREW, CAP, HEXAGON H..... UOC: 437, 438	6
11	PAOZZ	5310-00-582-5965	80205	MS35338-44	WASHER, LOCK..... UOC: 437, 438	4
12	PAOZZ	5310-00-934-9751	96906	MS35650-302	NUT, PLAIN, HEXAGON..... UOC: 437, 438	2
13	PFOZZ	5342-01-175-7369	19207	11656472	BRACKET, PUMP MOUNTI..... UOC: 437, 438	1
14	PAOZZ	4730-00-177-1775	21450	444038	ELBOW, PIPE..... UOC: 437, 438	1
15	PAOZZ	4730-00-921-3624	96906	MS51953-6	NIPPLE, PIPE..... UOC: 437, 438	1
16	PAOZZ	4820-01-068-2983	96906	MS35930-1	COCK, PLUG..... UOC: 437, 438	1
17	PAOZZ	4730-00-278-4740	36232	B892	ELBOW, PIPE..... UOC: 437, 438	1
18	PAOZZ	4730-00-278-6319	19207	5232954	COUPLING, PIPE..... UOC: 437, 438	1
19	PAOZZ	5330-00-914-4093	96906	MS35803-210	GASKET..... UOC: 437, 438	2
20	PAOZZ	5310-00-809-8533	96906	MS27183-23	WASHER, FLAT..... UOC: 437, 438	2
21	MOOZZ		19207	8689207-140	TUBE MAKE FROM TUBE, P/N 31094R, LENGTH AS REQUIRED..... UOC: 437, 438	1
22	PAOZZ	5306-00-068-0513	80204	B1821BH02F075N	BOLT, MACHINE..... UOC: 437, 438	1
23	PAOZZ	5340-00-993-6207	96906	MS21333-99	CLAMP, LOOP..... UOC: 437, 438	1
24	PAOZZ	4730-00-913-9737	96906	MS51819-6	ADAPTER, STRAIGHT, PI..... UOC: 437, 438	1
25	PAOZZ	4730-00-277-5553	96906	MS51952-2	ELBOW, PIPE..... UOC: 437, 438	1
26	PAOZZ	5325-01-090-4485	19207	10937429	INSERT, SCREW THREAD..... UOC: 437, 438	1
27	PAOZZ	4730-00-069-1186	81343	6-4 120102BA	ADAPTER, STRAIGHT, PI..... UOC: 437, 438	1

(1) ITEM NO	(2) SMR CODE	(3) NSN	(4) CAGEC	(5) PART NUMBER	(6) DESCRIPTION AND USABLE ON CODE (UOC)	(7) QTY
28	MOOZZ		19207	8689208-13	TUBE MAKE FROM TUBE,P/N 5714K5 LENGTH AS REQUIRED..... UOC:437,438	1

END OF FIGURE



FIELD AND SUSTAINMENT MAINTENANCE  
REPAIR PARTS AND SPECIAL TOOLS LIST

TRUCK, CARGO: 2-1/2-TON, 6X6, M44A2 SERIES TRUCKS (MULTIFUEL)

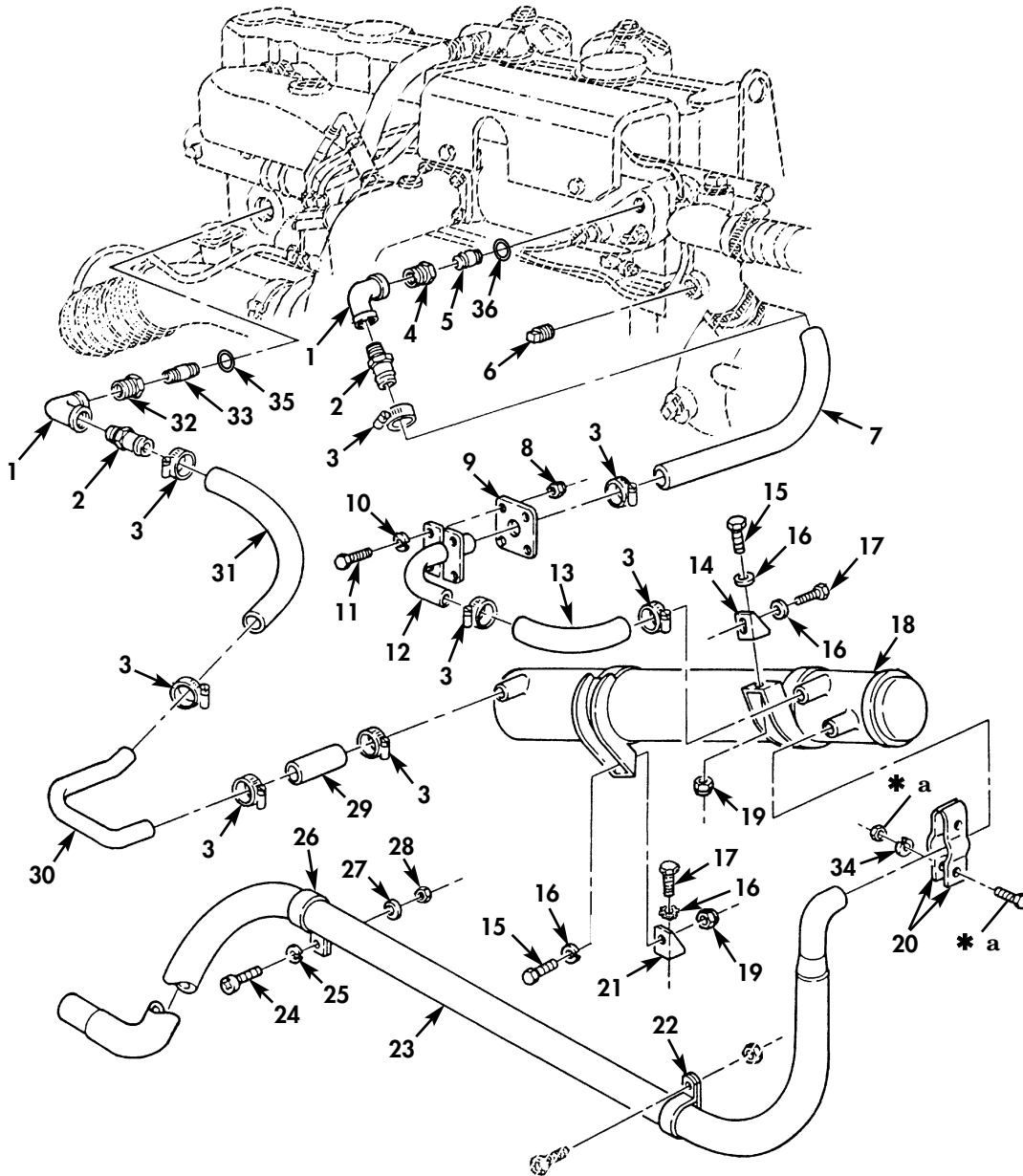

\* a PART OF ITEM 20

Figure 208. Water Jacket, Tubes, and Related Parts, Cab and Engine Swingfire Heater Kit.

(1) ITEM NO	(2) SMR CODE	(3) NSN	(4) CAGEC	(5) PART NUMBER	(6) DESCRIPTION AND USABLE ON CODE (UOC)	(7) QTY
GROUP 3303 WINTERIZATION KITS						
FIG. 208 WATER JACKET, TUBES, AND RELATED PARTS, CAB AND ENGINE SWINGFIRE HEATER KIT						
1	PAOZZ	4730-00-253-5751	96906	MS51845-5	ELBOW, PIPE PART..... UOC: 437, 438	2
2	PFOZZ	4730-01-175-7343	19207	11656473	ADAPTER, STRAIGHT, PI..... UOC: 437, 438	2
3	PAOZZ	4730-00-908-3193	83299	0612596-00	CLAMP, HOSE..... UOC: 437, 438	8
4	PAOZZ	4730-00-196-0936	21450	115224	BUSHING, PIPE..... UOC: 437, 438	1
5	PAOZZ	4730-00-761-8538	96906	MS51953-52	NIPPLE, PIPE..... UOC: 437, 438	1
6	PAOZZ	4730-00-221-2140	96906	MS20913-6S	PLUG, PIPE..... UOC: 437, 438	1
7	MOOZZ		19207	12300792-2	HOSE MAKE FROM HOSE, P/N MS521301A2 17R, 21-1/2 INCHES LONG... UOC: 437, 438	1
8	PAOZZ	5310-00-877-5796	80205	MS21044N4	NUT, SELF-LOCKING, HE..... UOC: 437, 438	4
9	PAOZZ		19207	12259554	PLATE..... UOC: 437, 438	1
10	PAOZZ	5310-00-582-5965	80205	MS35338-44	WASHER, LOCK..... UOC: 437, 438	4
11	PAOZZ	5306-00-068-0513	80204	B1821BH02F075N	BOLT, MACHINE..... UOC: 437, 438	4
12	PFOZZ	4710-01-175-7439	19207	12259558	TUBE, BENT, METALLIC..... UOC: 437, 438	1
13	MOOZZ		19207	12300792-1	HOSE MAKE FROM HOSE, P/N MS521301A2 17R, 8 INCHES LONG..... UOC: 437, 438	1
14	PFOZZ	5340-01-175-7255	19207	12259555	BRACKET, MOUNTING..... UOC: 437, 438	1
15	PAOZZ	5305-00-269-3234	80204	B1821BH038F075N	SCREW, CAP, HEXAGON..... UOC: 437, 438	2
16	PAOZZ	5310-00-637-9541	96906	MS35338-46	WASHER, LOCK..... UOC: 437, 438	4
17	PAOZZ	5305-00-269-3235	80204	B1821BH038F088N	SCREW, CAP, HEXAGON H..... UOC: 437, 438	2
18	PFOZZ	2540-01-076-9286	16236	269013000000	WATER JACKET ASSEMB..... UOC: 437, 438	1
19	PAOZZ	5310-00-959-1488	81349	M45913/2-6FG5C	NUT, SELF-LOCKING, HE..... UOC: 437, 438	2
20	PAOZZ	5340-01-187-0527	19207	11656448-1	CLAMP, LOOP..... UOC: 437, 438	1
21	PAOZZ		19207	12300787	BRACKET..... UOC: 437, 438	1
22	PAOZZ	5340-01-183-6860	19207	12259557	CLAMP, LOOP..... UOC: 437, 438	1
23	PAOZZ		19207	12259560	TUBE, EXHAUST..... UOC: 437, 438	1
24	PAOZZ	5305-00-995-3442	96906	MS35207-268	SCREW, MACHINE..... UOC: 437, 438	1
25	PAOZZ	5310-00-045-3296	96906	MS35338-43	WASHER, LOCK..... UOC: 437, 438	1
26	PAOZZ	5340-00-949-9132	96906	MS21333-83	CLAMP, LOOP..... UOC: 437, 438	1
27	PAOZZ	5310-00-014-5850	96906	MS27183-42	WASHER, FLAT..... UOC: 437, 438	1
28	PAOZZ	5310-00-934-9751	96906	MS35650-302	NUT, PLAIN, HEXAGON.....	1

(1) ITEM NO	(2) SMR CODE	(3) NSN	(4) CAGEC	(5) PART NUMBER	(6) DESCRIPTION AND USABLE ON CODE (UOC)	(7) QTY
29	PFOZZ	4720-01-175-7421	19207	11656458-3	UOC:437,438 HOSE, NONMETALLIC.....	1
30	PFOZZ	4710-01-175-7438	19207	12300784	UOC:437,438 TUBE, BENT, METALLIC.....	1
31	MOOZZ		19207	12300792-3	UOC:437,438 HOSE MAKE FROM HOSE, P/N MS521301A2 17R, 16 INCHES LONG.....	1
32	PAOZZ	4730-00-278-3167	21450	128140	UOC:437,438 BUSHING, PIPE.....	1
33	PAOZZ	4730-00-196-1467	91340	12175-31	UOC:437,438 NIPPLE, PIPE PART OF KIT P/N 12300824.....	1
34	PAOZZ	5310-00-637-9541	96906	MS35338-46	UOC:437,438 WASHER, LOCK.....	2
35	PAOZZ	5331-00-944-8291	11083	3D2824	UOC:437,438 O-RING.....	1
36	PAOZZ	5331-00-948-6482	11083	3K0360	UOC:437,438 O-RING.....	1

END OF FIGURE



FIELD AND SUSTAINMENT MAINTENANCE  
REPAIR PARTS AND SPECIAL TOOLS LIST

TRUCK, CARGO: 2-1/2-TON, 6X6, M44A2 SERIES TRUCKS (MULTIFUEL)

10 — 11  
thru  
14

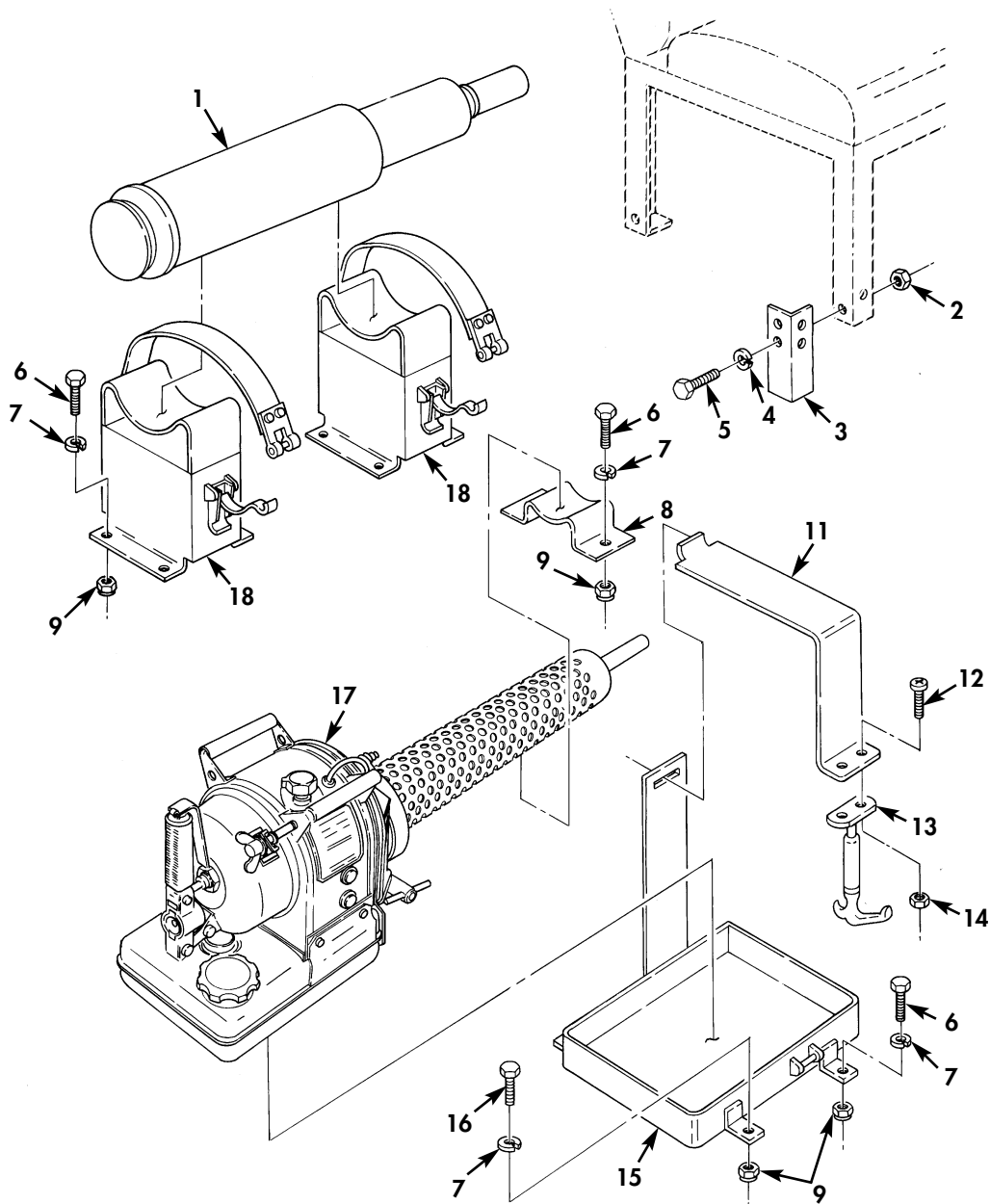

Figure 209. Swingfire Heater Assembly, Brackets, and Related Parts, Cab and Engine Swingfire Heater Kit.



(1) ITEM NO	(2) SMR CODE	(3) NSN	(4) CAGEC	(5) PART NUMBER	(6) DESCRIPTION AND USABLE ON CODE (UOC)	(7) QTY
GROUP 3303 WINTERIZATION KITS						
FIG. 209 SWINGFIRE HEATER ASSEMBLY, BRACKETS, AND RELATED PARTS, CAB AND ENGINE SWINGFIRE HEATER KIT						
1	PAOZZ		19207	11668947	MIXING PIPE..... UOC: 437, 438	1
2	PAOZZ	5310-00-761-6882	96906	MS51967-2	NUT, PLAIN, HEXAGON..... UOC: 437, 438	4
3	PAOZZ	5340-01-121-2544	19207	7700444	BRACKET, MOUNTING..... UOC: 437, 438	2
4	PAOZZ	5310-00-582-5965	96906	MS35338-44	WASHER, LOCK..... UOC: 437, 438	4
5	PAOZZ	5305-00-068-0502	96906	MS90725-6	SCREW, CAP, HEXAGON H..... UOC: 437, 438	4
6	PAOZZ	5305-00-269-3238	80204	B1821BH038F125N	SCREW, CAP, HEXAGON H..... UOC: 437, 438	13
7	PAOZZ	5310-00-637-9541	96906	MS35338-46	WASHER, LOCK..... UOC: 437, 438	14
8	PFOZZ	5340-01-177-4451	19207	12250495	STRAP, RETAINING..... UOC: 437, 438	1
9	PAOZZ	5310-00-959-1488	81349	M45913/2-6FG5C	NUT, SELF-LOCKING, HE..... UOC: 437, 438	14
10	PAOZZ	5340-01-176-9443	19207	12250498	CLAMP, SYNCHRO..... UOC: 437, 438	1
11	PAOZZ		19207	12250499	.PLATE..... UOC: 437, 438	1
12	PAOZZ	5305-00-989-7435	96906	MS35207-264	.SCREW, MACHINE..... UOC: 437, 438	2
13	PAOZZ		19207	7971783	.HOOK..... UOC: 437, 438	1
14	PAOZZ	5310-00-877-5797	96906	MS21044N3	.NUT, SELF-LOCKING, HE..... UOC: 437, 438	2
15	PFOZZ	2590-01-178-5400	19207	12250494	BRACKET, VEHICULAR C..... UOC: 437, 438	1
16	PAOZZ	5305-00-269-3244	80204	B1821BH038F250N	SCREW, CAP, HEXAGON H..... UOC: 437, 438	1
17	PAOZZ	2990-01-491-4950	19207	A-A-59686 TYPE 1	HEATER, AIR DUCT, ENG..... UOC: 437, 438	1
18	PFOZZ	5340-01-175-7263	19207	11656406	BRACKET, HOLD DOWN..... UOC: 437, 438	2

END OF FIGURE

FIELD AND SUSTAINMENT MAINTENANCE  
REPAIR PARTS AND SPECIAL TOOLS LIST

TRUCK, CARGO: 2-1/2-TON, 6X6, M44A2 SERIES TRUCKS (MULTIFUEL)

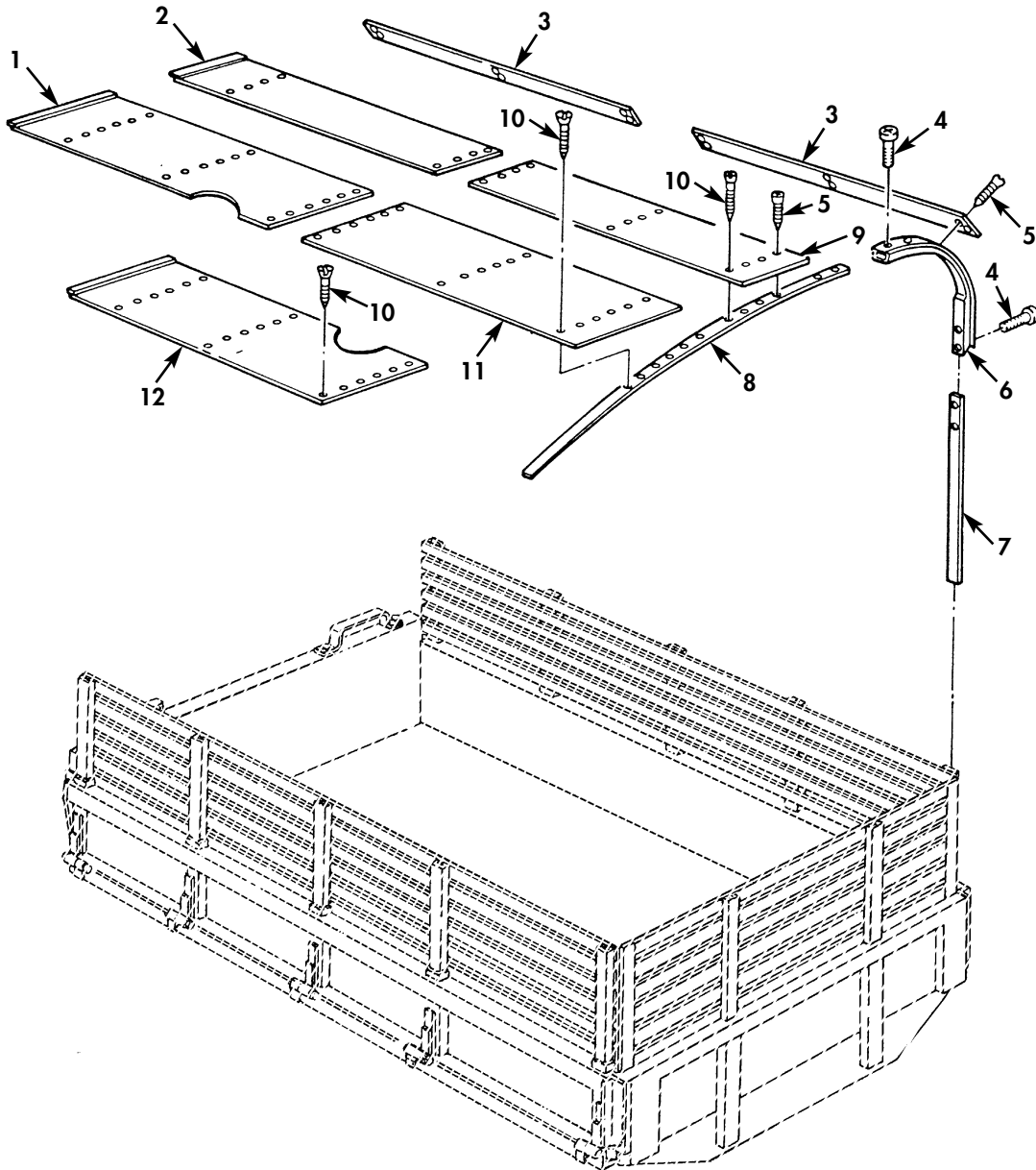

Figure 210. Support and Related Parts, Cargo Body Arctic Enclosure Kit.

(1) ITEM NO	(2) SMR CODE	(3) NSN	(4) CAGEC	(5) PART NUMBER	(6) DESCRIPTION AND USABLE ON CODE (UOC)	(7) QTY
GROUP 3303 WINTERIZATION KITS						
FIG. 210 SUPPORT AND RELATED PARTS, CARGO BODY ARCTIC ENCLOSURE KIT						
1	PAOZZ		19207	11618802	SUPPORT ASSEMBLY..... UOC:437,438,445,446	1
2	PAOZZ		19207	11618803	SUPPORT ASSEMBLY..... UOC:437,438,445,446	2
3	PAOZZ		19207	11676985-5	PANEL..... UOC:445,446	4
3	PAOZZ		19207	12300716-4	SUPPORT, PLYWOOD..... UOC:437,438	4
4	PAOZZ	5305-00-984-5680	96906	MS35206-300	SCREW, MACHINE..... UOC:437,438	40
5	PAOZZ	5305-00-149-8610	96906	MS51862-36	SCREW, TAPPING..... UOC:437,438	48
6	PAOZZ	2540-00-351-0145	24617	2153660	BOW ASSEMBLY..... UOC:437,438,445,446	10
7	PAOZZ	2510-00-405-0210	19207	10871302	STAKE, VEHICLE BODY..... UOC:437,438	10
8	PAOZZ	2540-01-435-8208	19207	12460216-1	BOW, VEHICULAR TOP..... UOC:437,438	5
9	PAOZZ		19207	11676985-4	SUPPORT PART..... UOC:445,446	2
9	PAOZZ		19207	12300716-2	SUPPORT, PLYWOOD..... UOC:437,438	2
10	PAOZZ	5305-00-115-9984	96906	MS35492-78	SCREW, WOOD..... UOC:437,438,445,446	96
11	PAOZZ		19207	11676985-6	SUPPORT..... UOC:445,446	2
11	PAOZZ		19207	12300716-1	SUPPORT, PLYWOOD..... UOC:437,438	2
12	PAOZZ		19207	11618801	SUPPORT ASSEMBLY..... UOC:437,438,445,446	1

END OF FIGURE

FIELD AND SUSTAINMENT MAINTENANCE  
REPAIR PARTS AND SPECIAL TOOLS LIST

TRUCK, CARGO: 2-1/2-TON, 6X6, M44A2 SERIES TRUCKS (MULTIFUEL)

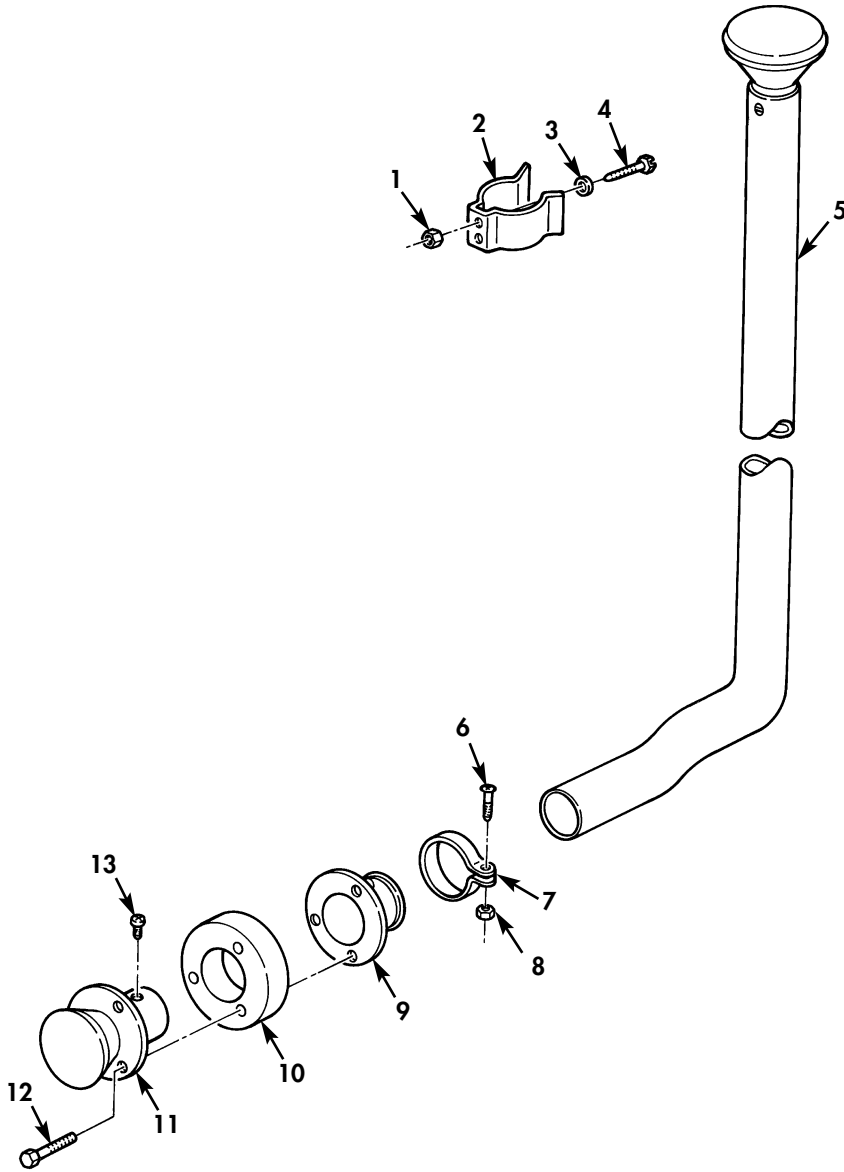

Figure 211. Mouthpiece Assembly, Tube Assembly, and Related Parts, Cargo Body Arctic Enclosure Kit.

(1) ITEM NO	(2) SMR CODE	(3) NSN	(4) CAGEC	(5) PART NUMBER	(6) DESCRIPTION AND USABLE ON CODE (UOC)	(7) QTY
GROUP 3303 WINTERIZATION KITS						
FIG. 211 MOUTHPIECE ASSEMBLY, TUBE ASSEMBLY, AND RELATED PARTS, CARGO BODY ARCTIC ENCLOSURE KIT						
1	PAOZZ	5310-00-934-9747	96906	MS35649-262	NUT, PLAIN, HEXAGON..... UOC: 437, 438	2
2	XDOZZ		19207	7704479	CLIP, SPRING TENSION..... UOC: 437, 438	1
3	PAOZZ	5310-00-983-8483	96906	MS27183-5	WASHER, FLAT..... UOC: 437, 438	2
4	PAOZZ	5305-00-438-8682	96906	MS35206-328	SCREW, MACHINE..... UOC: 437, 438	2
5	PAOZZ		19207	7357488	TUBE ASSEMBLY..... UOC: 437, 438	1
6	PAOZZ	5305-00-984-6199	96906	MS35206-251	SCREW, MACHINE..... UOC: 437, 438	1
7	PAOZZ	5340-00-285-4167	21450	545039	CLAMP, LOOP..... UOC: 445, 446	1
8	PAOZZ	5310-00-982-4936	96906	MS27040-7	NUT, PLAIN, SQUARE..... UOC: 437, 438	1
9	PAOZZ		19207	7357494	RING ASSEMBLY..... UOC: 437, 438	1
10	PAOZZ	5310-01-175-7262	19207	12300729	WASHER, FLAT..... UOC: 437, 438	1
11	PAOZZ		19207	7357491	MOUTH PIECE ASSY..... UOC: 437, 438	1
12	PAOZZ	5305-00-225-3841	80204	B1821BH025C138N	SCREW, CAP, HEXAGON H..... UOC: 437, 438	3
13	PAOZZ	5305-00-052-6913	80205	MS24629-33	SCREW, TAPPING..... UOC: 437, 438	2

END OF FIGURE

FIELD AND SUSTAINMENT MAINTENANCE  
REPAIR PARTS AND SPECIAL TOOLS LIST

TRUCK, CARGO: 2-1/2-TON, 6X6, M44A2 SERIES TRUCKS (MULTIFUEL)

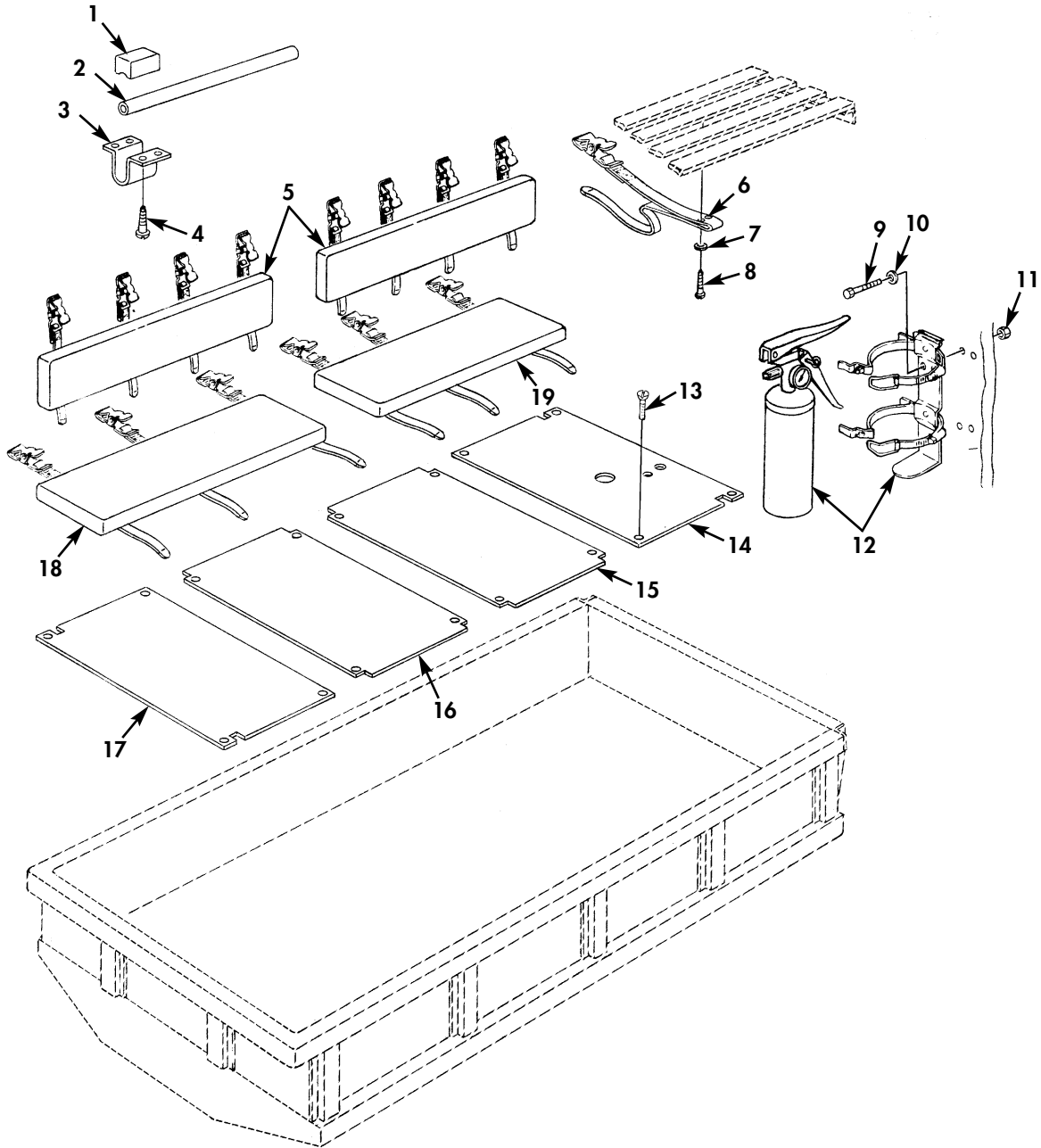

Figure 212. Fire Extinguisher, Seats, Floor Sections, and Related Parts, Cargo Body Arctic Enclosure Kit.

(1) ITEM NO	(2) SMR CODE	(3) NSN	(4) CAGEC	(5) PART NUMBER	(6) DESCRIPTION AND USABLE ON CODE (UOC)	(7) QTY
GROUP 3303 WINTERIZATION KITS						
FIG. 212 FIRE EXTINGUISHER, SEATS, FLOOR SECTIONS, AND RELATED PARTS, CARGO BODY ARCTIC ENCLOSURE KIT						
1	PAOZZ		19207	7399428	BLOCK PART OF..... UOC: 437, 438, 445, 446	10
2	PAOZZ		19207	11602901	HANDLE ASSEMBLY..... UOC: 437, 438, 445, 446	4
3	PAOZZ	5340-01-175-7400	19207	7399427	STRAP, RETAINING..... UOC: 437, 438, 445, 446	10
4	PAOZZ	5305-00-180-1991	96906	MS35493-78	SCREW, WOOD..... UOC: 437, 438, 445, 446	40
5	PAOZZ	2540-00-463-4487	19207	7354907	CUSHION, SEAT BACK, V..... UOC: 437, 438, 445, 446	4
6	PAOZZ	5340-00-753-3744	19207	8690473	STRAP, WEBBING..... UOC: 437, 438, 445, 446	4
7	PAOZZ	5310-00-823-8804	96906	MS27183-9	WASHER, FLAT..... UOC: 437, 438, 445, 446	8
8	PAOZZ	5305-01-184-5400	96906	MS35495-97	SCREW, WOOD..... UOC: 437, 438, 445, 446	8
9	PAOZZ	5305-00-905-2712	80204	B1821BH025F225D	SCREW, CAP, HEXAGON H..... UOC: 437, 438, 445, 446	4
10	PAOZZ	5310-00-809-4058	96906	MS27183-10	WASHER, FLAT..... UOC: 437, 438, 445, 446	42
11	PAOZZ	5310-00-877-5796	80205	MS21044N4	NUT, SELF-LOCKING, HE..... UOC: 437, 438, 445, 446	4
12	PAOZZ	4210-01-189-6452	19207	12255633-3	EXTINGUISHER, FIRE..... UOC: 437, 438, 445, 446	1
13	PAOZZ	5305-00-458-8666	19139	455226	SCREW, MACHINE..... UOC: 437, 438, 445, 446	16
14	PAOZZ		19207	12300808	FLOOR SECTION..... UOC: 437, 438	1
14	PAOZZ		19207	8689029	FLOOR SECTION..... UOC: 445, 446	1
15	PAOZZ		19207	8689030	FLOOR SECTION..... UOC: 445, 446	1
15	PAOZZ		19207	8689030-1	FLOOR SECTION..... UOC: 437, 438	1
16	PAOZZ		19207	8689031	FLOOR SECTION..... UOC: 445, 446	1
16	PAOZZ		19207	8689031-1	FLOOR SECTION..... UOC: 437, 438	1
17	PAOZZ		19207	8689032	FLOOR SECTION..... UOC: 445, 446	1
17	PAOZZ		19207	12300807	FLOOR SECTION..... UOC: 437, 438	1
18	PAOZZ		19207	7524099-1	SEAT CUSHION..... UOC: 437, 438	1
19	PAOZZ	2540-00-463-4486	19207	7524099	CUSHION, SEAT, VEHICU..... UOC: 445, 446	4
19	PAOZZ	2540-00-463-4486	19207	7524099	CUSHION, SEAT, VEHICU..... UOC: 437, 438	3

END OF FIGURE

FIELD AND SUSTAINMENT MAINTENANCE  
REPAIR PARTS AND SPECIAL TOOLS LIST

TRUCK, CARGO: 2-1/2-TON, 6X6, M44A2 SERIES TRUCKS (MULTIFUEL)

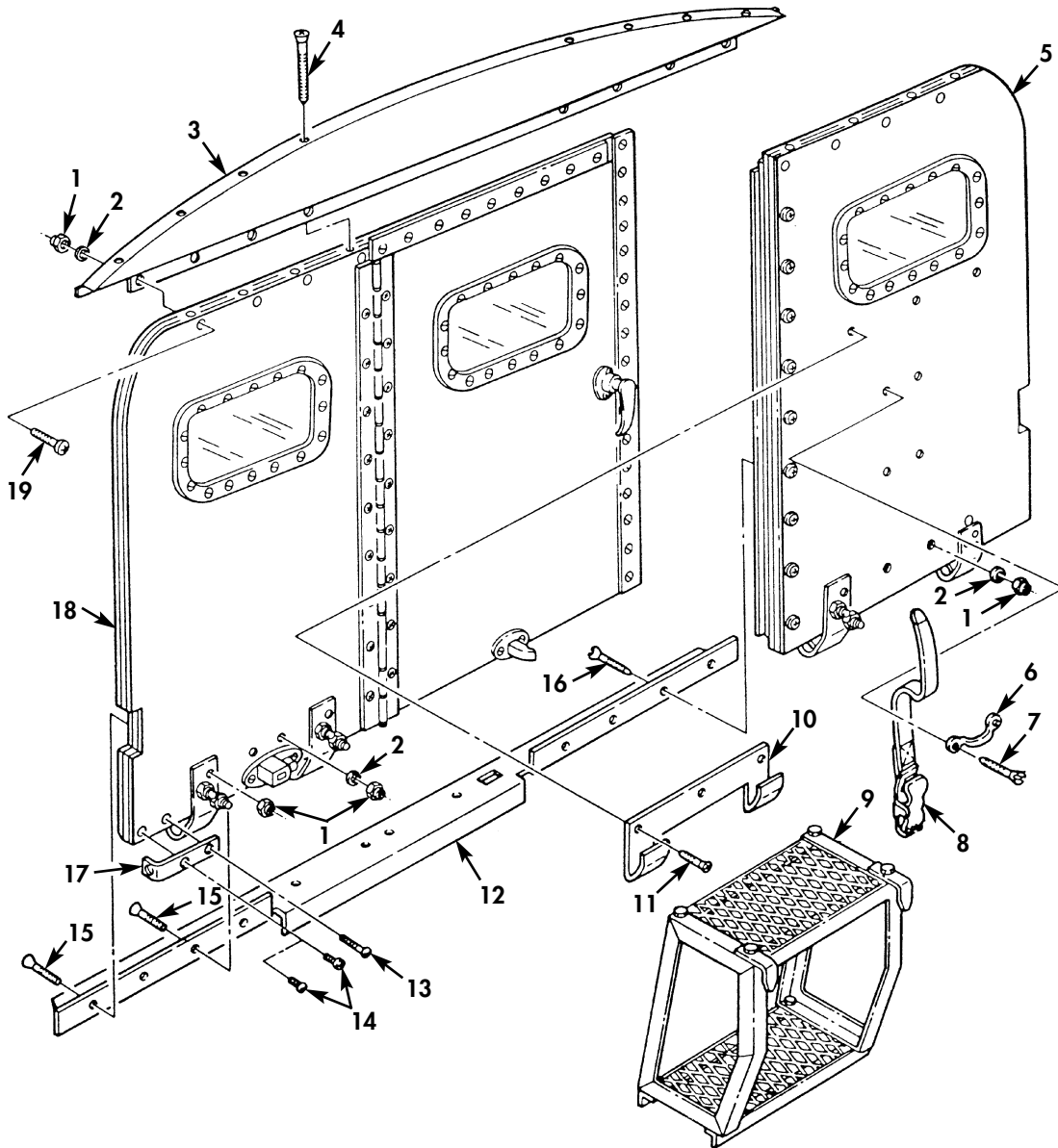

Figure 213. Step Assembly, Closure Assemblies, and Related Parts, Cargo Body Arctic Enclosure Kit.



(1) ITEM NO	(2) SMR CODE	(3) NSN	(4) CAGEC	(5) PART NUMBER	(6) DESCRIPTION AND USABLE ON CODE (UOC)	(7) QTY
GROUP 3303 WINTERIZATION KITS						
FIG. 213 STEP ASSEMBLY, CLOSURE ASSEMBLIES, AND RELATED PARTS, CARGO BODY ARCTIC ENCLOSURE KIT						
1	PAOZZ	5310-00-877-5796	80205	MS21044N4	NUT, SELF-LOCKING, HE..... UOC: 437, 438	16
2	PAOZZ	5310-00-809-4058	96906	MS27183-10	WASHER, FLAT..... UOC: 437, 438	12
3	PAOZZ		19207	11676980	ARCH ASSEMBLY..... UOC: 437, 438	1
4	PAOZZ	5305-00-901-3103	96906	MS35494-113	SCREW, WOOD..... UOC: 437, 438	8
5	PAOZZ		19207	12300815	CLOSURE ASSEMBLY..... UOC: 437, 438	1
6	PAOZZ	5340-00-764-2334	96906	MS51939-1	LOOP, STRAP FASTENER..... UOC: 437, 438	2
7	PAOZZ	5305-01-184-5400	96906	MS35495-97	SCREW, WOOD..... UOC: 437, 438	4
8	PAOZZ	5340-00-664-0364	19207	8690469	STRAP, WEBBING..... UOC: 437, 438	1
9	PAOZZ		19207	12300814	STEP ASSEMBLY..... UOC: 437, 438	1
10	PAOZZ		19207	8688970	HANGER..... UOC: 437, 438	1
11	PAOZZ	5305-00-901-3098	96906	MS35492-107	SCREW, WOOD..... UOC: 437, 438	3
12	PAOZZ		19207	8688928	ANGLE, FLOOR..... UOC: 437, 438	1
13	PFOZZ	5305-00-901-2609	96906	MS35495-128	SCREW, WOOD..... UOC: 445, 446	4
13	PFOZZ	5305-01-184-5400	96906	MS35495-97	SCREW, WOOD..... UOC: 437, 438	4
14	PFOZZ	5305-00-052-7494	80205	MS24629-63	SCREW, TAPPING..... UOC: 445, 446	2
14	PFOZZ		96906	MS35495-93	SCREW TAPPIN..... UOC: 437, 438	2
15	PAOZZ	5305-00-957-2384	96906	MS35191-299	SCREW, MACHINE..... UOC: 437, 438	6
16	PAOZZ	5305-01-204-4677	96906	MS35494-130	SCREW, WOOD..... UOC: 437, 438	2
17	PAOZZ		19207	8689019	ANGLE, CLAMP..... UOC: 437, 438	2
17	KFOZZ		19207	11609683	CLAMPING, STRIP..... UOC: 445, 446	2
18	PAOZZ		19207	12300765	CLOSURE ASSEMBLY..... UOC: 437, 438	1
19	PAOZZ	5305-00-993-2464	96906	MS35207-288	SCREW, MACHINE..... UOC: 437, 438	8

END OF FIGURE

FIELD AND SUSTAINMENT MAINTENANCE  
REPAIR PARTS AND SPECIAL TOOLS LIST

TRUCK, CARGO: 2-1/2-TON, 6X6, M44A2 SERIES TRUCKS (MULTIFUEL)

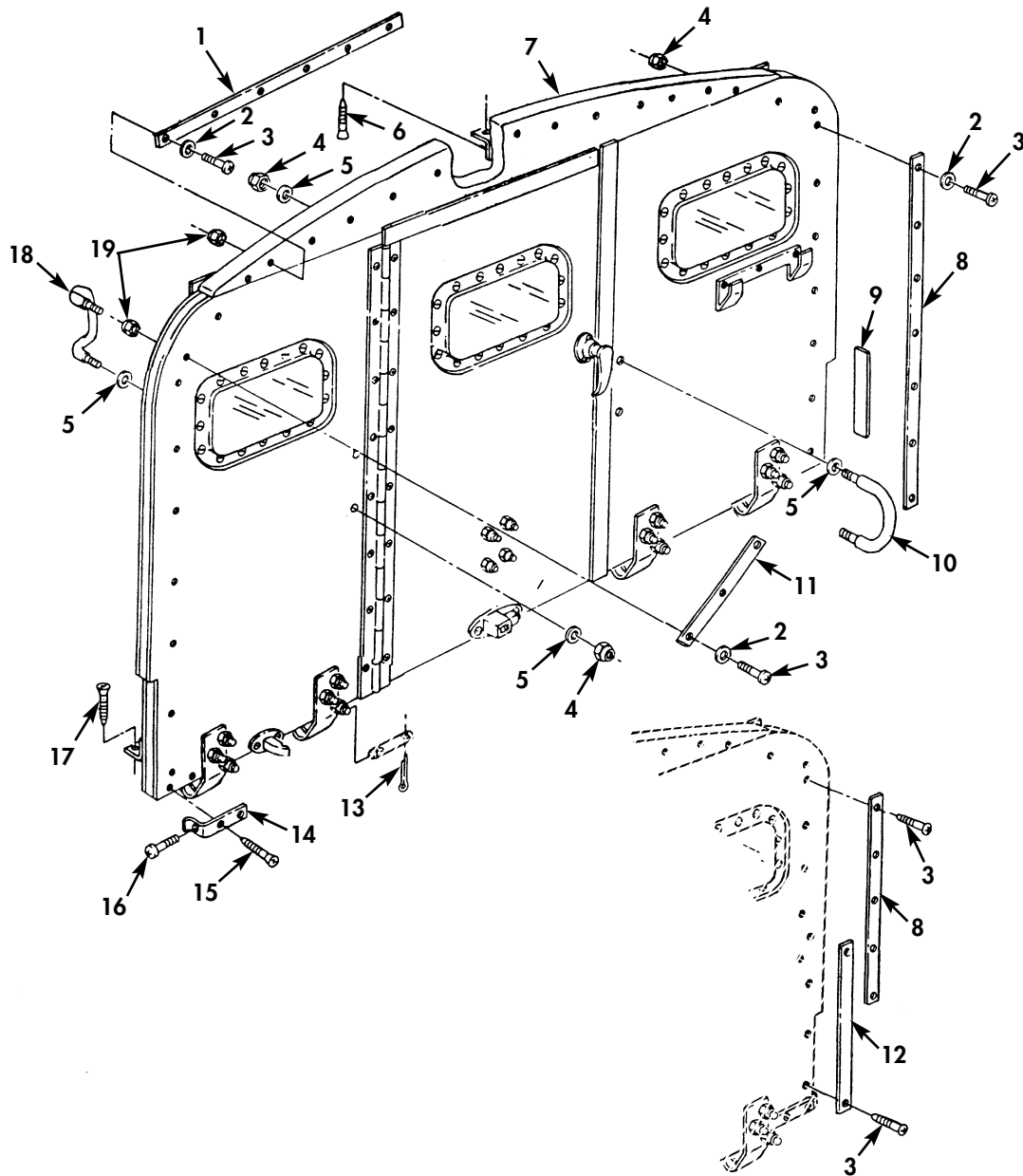

Figure 214. Closure Assembly and Related Parts, Cargo Body Arctic Enclosure Kit.

(1) ITEM NO	(2) SMR CODE	(3) NSN	(4) CAGEC	(5) PART NUMBER	(6) DESCRIPTION AND USABLE ON CODE (UOC)	(7) QTY
GROUP 3303 WINTERIZATION KITS						
FIG. 214 CLOSURE ASSEMBLY AND RELATED PARTS,CARGO BODY ARCTIC ENCLOSURE KIT						
1	PAOZZ		19207	7536896	STRIP CLAMPING..... UOC:437,438	2
1	PAOZZ		19207	7536896-1	STRIP,CLAMPING..... UOC:445,446	2
2	PAOZZ	5310-00-809-4058	96906	MS27183-10	WASHER,FLAT..... UOC:445,446	32
3	PAOZZ	5305-00-269-4525	96906	MS35207-290	SCREW,MACHINE..... UOC:445,446	32
3	PAOZZ	5305-01-184-5400	96906	MS35495-97	SCREW,WOOD..... UOC:437,438	34
4	PAOZZ	5310-00-225-6408	81349	M45913/1-10FG5C	NUT,SELF-LOCKING,HE..... UOC:437,438	4
5	PAOZZ	5310-00-498-6675	10001	1788116	WASHER,FLAT..... UOC:437,438	8
6	PAOZZ	5305-00-115-9984	96906	MS35492-78	SCREW,WOOD..... UOC:437,438	14
7	PAOZZ		19207	11676977	CLOSURE ASSY,REAR E..... UOC:445,446	1
8	PAOZZ		19207	7536895-1	STRIP,CLAMPING..... UOC:437,438	2
8	PAOZZ		19207	7536895	STRIP,CLAMPING..... UOC:437,438	1
9	PAOZZ		19207	11676985-1	SEAL..... UOC:445,446	2
10	PAOZZ	2540-01-317-4289	19207	11602903	HANDLE,DOOR,VEHICUL..... UOC:437,438	1
11	PAOZZ		19207	7536893-1	STRIP,CLAMPING..... UOC:445,446	2
11	PAOZZ		19207	7536893	STRIP CLAMPING..... UOC:437,438	2
12	PAOZZ		19207	7536895-2	STRIP..... UOC:437,438	1
13	PAOZZ	5315-00-839-5822	80205	MS24665-353	PIN,COTTER..... UOC:445,446	8
14	PAOZZ		19207	11609683	CLAMPING,STRIP..... UOC:445,446	2
15	PFOZZ	5305-00-901-2609	96906	MS35495-128	SCREW,WOOD..... UOC:445,446	4
16	PAOZZ	5305-00-052-7494	80205	MS24629-63	SCREW,TAPPING..... UOC:445,446	8
17	PAOZZ		96906	MS35492-107	SCREW,WOOD..... UOC:438,438	10
18	PAOZZ		19207	11602902	HANDLE..... UOC:437,438	1
19	PAOZZ	5310-00-877-5796	80205	MS21044N4	NUT,SELF-LOCKING..... UOC:445,456	32
17	PAOZZ	5305-00-901-3098	96906	MS35492-107	SCREW,WOOD..... UOC:437,438,445,446	10
18	PAOZZ		19207	11602902	HANDLE ASSEMBLY..... UOC:437,438	1
19	PAOZZ	5310-00-877-5796	80205	MS21044N4	NUT,SELF-LOCKING,HE..... UOC:445,446	32

END OF FIGURE

FIELD AND SUSTAINMENT MAINTENANCE  
REPAIR PARTS AND SPECIAL TOOLS LIST

TRUCK, CARGO: 2-1/2-TON, 6X6, M44A2 SERIES TRUCKS (MULTIFUEL)

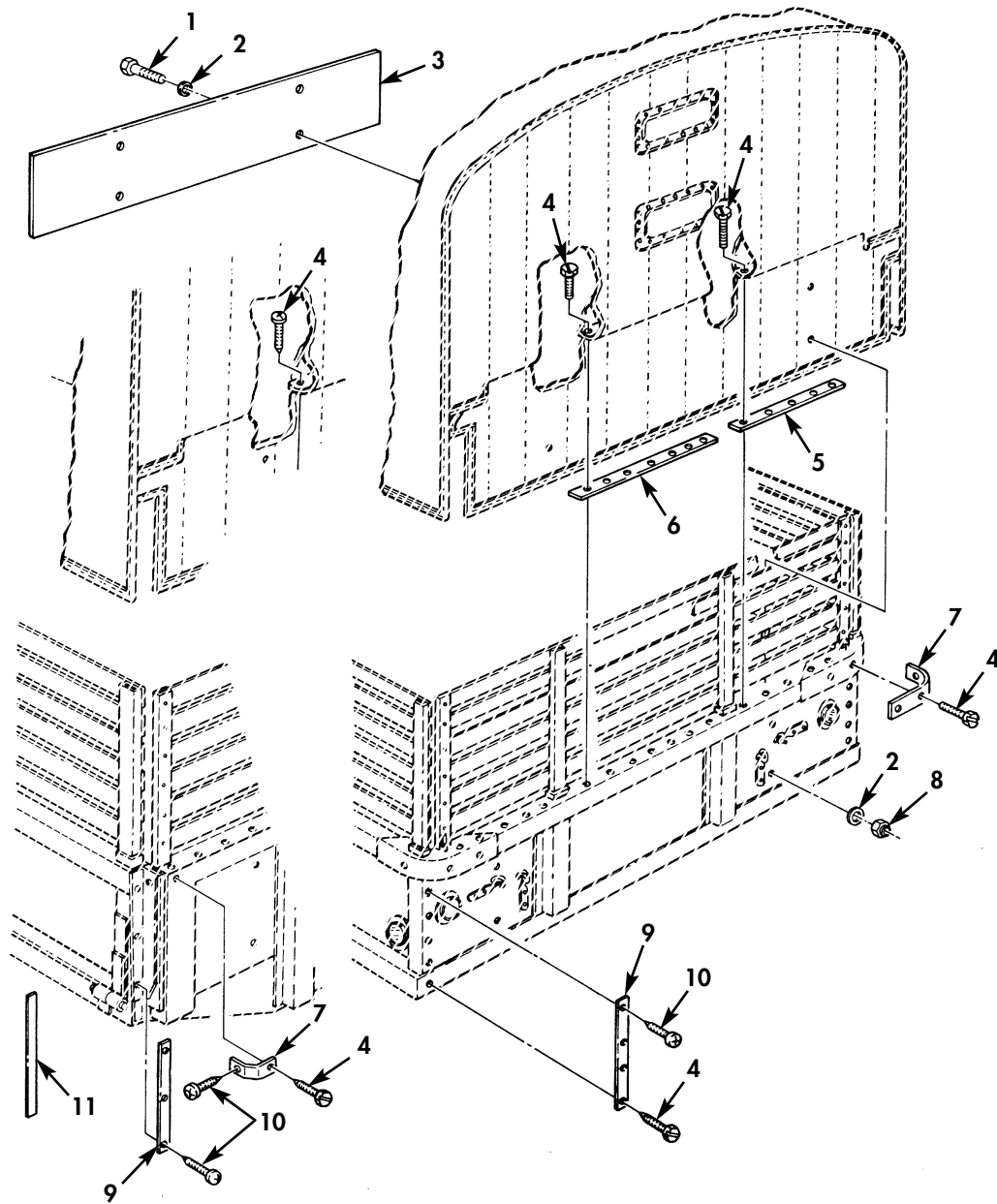

Figure 215. Support Panel, Clamping Strips, and Related Parts, Cargo Body Arctic Enclosure Kit.

(1) ITEM NO	(2) SMR CODE	(3) NSN	(4) CAGEC	(5) PART NUMBER	(6) DESCRIPTION AND USABLE ON CODE (UOC)	(7) QTY
GROUP 3303 WINTERIZATION KITS						
FIG. 215 SUPPORT PANEL, CLAMPING STRIPS, AND RELATED PARTS, CARGO BODY ARCTIC ENCLOSURE KIT						
1	PAOZZ	5305-00-267-8954	80204	B1821BH025F125N	SCREW, CAP, HEXAGON H..... UOC: 437, 438	4
1	PAOZZ	5305-00-993-2457	96906	MS35207-284	SCREW, MACHINE..... UOC: 445, 446	4
2	PAOZZ	5310-00-809-4058	96906	MS27183-10	WASHER, FLAT..... UOC: 437, 438	8
3	PAOZZ		19207	11676985-3	PANEL..... UOC: 445, 446	1
3	PAOZZ		19207	12300716-3	SUPPORT, PLYWOOD..... UOC: 437, 438	1
4	PAOZZ	5305-00-432-4255	96906	MS51861-70	SCREW, TAPPING..... UOC: 445, 446	19
4	PAOZZ	5305-01-105-7187	96906	MS51851-68	SCREW, TAPPING..... UOC: 437, 438	25
5	PAOZZ		19207	7355039	STRIP, CLAMPING..... UOC: 437, 438	2
5	PAOZZ		19207	7353039-1	STRIP, CLAMPING..... UOC: 445, 446	2
6	PAOZZ		19207	8689134	STRIP, CLAMPING..... UOC: 437, 438	1
6	PAOZZ		19207	8689134-1	STRIP, CLAMPING..... UOC: 445, 446	1
7	PAOZZ		19207	8688968	STRIP, CLAMPING..... UOC: 437, 438	2
7	PAOZZ		19207	11609685	CLAMPING, STRIP..... UOC: 445, 446	2
8	PAOZZ	5310-00-877-5796	80205	MS21044N4	NUT, SELF-LOCKING, HE..... UOC: 437, 438	4
8	PAOZZ	5310-00-877-5796	80205	MS21044N4	NUT, SELF-LOCKING, HE..... UOC: 437, 438, 445, 446	1
9	PAOZZ		19207	11609689	CLAMPING, STRIP..... UOC: 445, 446	2
9	PAOZZ		19207	12300708	STRIP..... UOC: 437, 438	2
10	PAOZZ	5305-01-184-5400	96906	MS35495-97	SCREW, WOOD..... UOC: 437, 438	6
10	PAOZZ	5305-00-052-7494	96906	MS24629-63	SCREW, TAPPING..... UOC: 445, 446	8
11	PAOZZ		19207	11676985-2	SEAL..... UOC: 445, 446	2

END OF FIGURE

FIELD AND SUSTAINMENT MAINTENANCE  
REPAIR PARTS AND SPECIAL TOOLS LIST

TRUCK, CARGO: 2-1/2-TON, 6X6, M44A2 SERIES TRUCKS (MULTIFUEL)

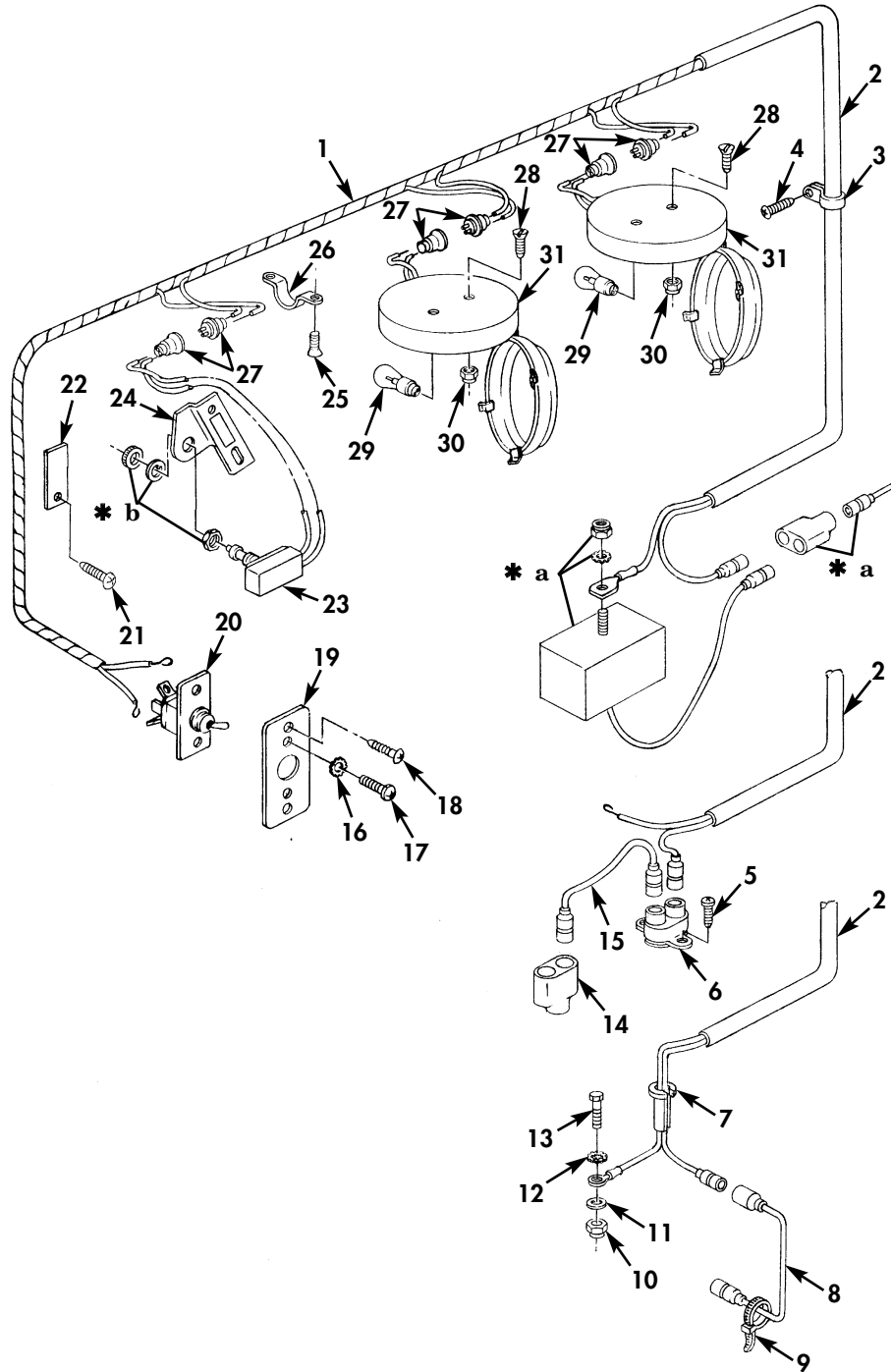

- \* a PART OF ITEM 1
- \* b PART OF ITEM 23

Figure 216. Dome Light Assembly, Harnesses, and Related Parts, Cargo Body Arctic Enclosure Kit.

(1) ITEM NO	(2) SMR CODE	(3) NSN	(4) CAGEC	(5) PART NUMBER	(6) DESCRIPTION AND USABLE ON CODE (UOC)	(7) QTY
GROUP 3303 WINTERIZATION KITS						
FIG. 216 DOME LIGHT ASSEMBLY, HARNESSES, AND RELATED PARTS, CARGO BODY ARCTIC ENCLOSURE KIT						
1	PAOZZ		19207	8383635-1	CABLE ASSEMBLY..... UOC: 437, 438	1
2	PAOZZ	5975-01-175-7409	19207	11618804	CONDUIT, METAL, RIGID..... UOC: 437, 438	1
3	PAOZZ	5340-00-924-1683	81348	FF-S-760	STRAP, RETAINING..... UOC: 437, 438	4
4	PAOZZ	5305-00-903-3250	96906	MS35493-89	SCREW, WOOD..... UOC: 437, 438	4
5	PAOZZ	5305-00-939-9213	80205	MS24629-40	SCREW, TAPPING..... UOC: 437, 438	2
6	PAOZZ	5925-01-430-2318	58536	AA55571/01-001	CIRCUIT BREAKER..... UOC: 437, 438	1
7	PAOZZ	5325-01-175-7442	19207	12300715-1	GROMMET, NONMETALLIC..... UOC: 437, 438	1
8	PFOZZ	5995-01-175-7366	19207	12259552-2	LEAD, ELECTRICAL..... UOC: 437, 438	1
9	PAOZZ	5975-00-074-2072	81343	MS3367-1-9	STRAP, TIEDOWN, ELECT..... UOC: 437, 438	12
10	PAOZZ	5310-00-877-5796	80205	MS21044N4	NUT, SELF-LOCKING, HE..... UOC: 437, 438	1
11	PAOZZ	5310-00-809-4058	96906	MS27183-10	WASHER, FLAT..... UOC: 437, 438	1
12	PAOZZ	5310-00-889-2528	96906	MS45904-68	WASHER, LOCK..... UOC: 437, 438	1
13	PAOZZ	5305-00-068-0516	80204	B1821BH025F113N	SCREW, CAP, HEXAGON H..... UOC: 437, 438	1
14	PAOZZ	5935-00-900-6281	96906	MS27147-1	ADAPTER, CONNECTOR..... UOC: 437, 438	1
15	PFOZZ	2920-01-096-5052	19207	12256427-1	WIRING HARNESS, BRAN..... UOC: 437, 438	1
16	PAOZZ	5310-00-579-0079	80205	MS35333-37	WASHER, LOCK..... UOC: 437, 438	2
17	PAOZZ	5305-00-265-4490	24617	149926	SCREW, WOOD..... UOC: 437, 438	2
18	PAOZZ	5305-00-984-4984	80205	MS35206-227	SCREW, MACHINE..... UOC: 437, 438	2
19	PAOZZ		19207	8383632	PLATE PART..... UOC: 437, 438	1
20	PAOZZ	5930-01-231-3365	97151	8421502-2	SWITCH, TOGGLE..... UOC: 437, 438	1
21	PAOZZ	5305-00-432-4202	96906	MS51861-46	SCREW, PAN HEAD..... UOC: 437, 438	1
22	PAOZZ	5365-01-175-7427	19207	12300712	SPACER, PLATE..... UOC: 437, 438	1
23	PFOZZ	5930-01-168-1495	19207	11640321	SWITCH, PUSH..... UOC: 437, 438	1
24	PAOZZ		19207	12300711	BRACKET, SWITCH..... UOC: 437, 438	1
25	PAOZZ	5305-00-782-4386	96906	MS51861-33C	SCREW, TAPPING..... UOC: 437, 438	44
26	PAOZZ	5340-01-190-6798	96906	MS21314-1	STRAP, RETAINING..... UOC: 437, 438	22
27	PAOZZ	5935-01-175-7403	19207	11618800	CONNECTOR SET, ELECT..... UOC: 437, 438	3
28	PAOZZ	5305-00-584-8641	96906	MS18211-44C	SCREW, MACHINE.....	4

(1) ITEM NO	(2) SMR CODE	(3) NSN	(4) CAGEC	(5) PART NUMBER	(6) DESCRIPTION AND USABLE ON CODE (UOC)	(7) QTY
29	PAOZZ	6240-00-155-7795	96906	MS15584-15	UOC:437,438 LAMP, INCANDESCENT.....	2
30	PAOZZ	5310-00-857-5560	96906	MS21045L06	UOC:437,438 NUT, SELF-LOCKING, HE.....	4
31	PAOZZ	6220-01-175-7360	19207	7355033	UOC:437,438 LIGHT, DOME.....	2

END OF FIGURE





FIELD AND SUSTAINMENT MAINTENANCE  
REPAIR PARTS AND SPECIAL TOOLS LIST

TRUCK, CARGO: 2-1/2-TON, 6X6, M44A2 SERIES TRUCKS (MULTIFUEL)

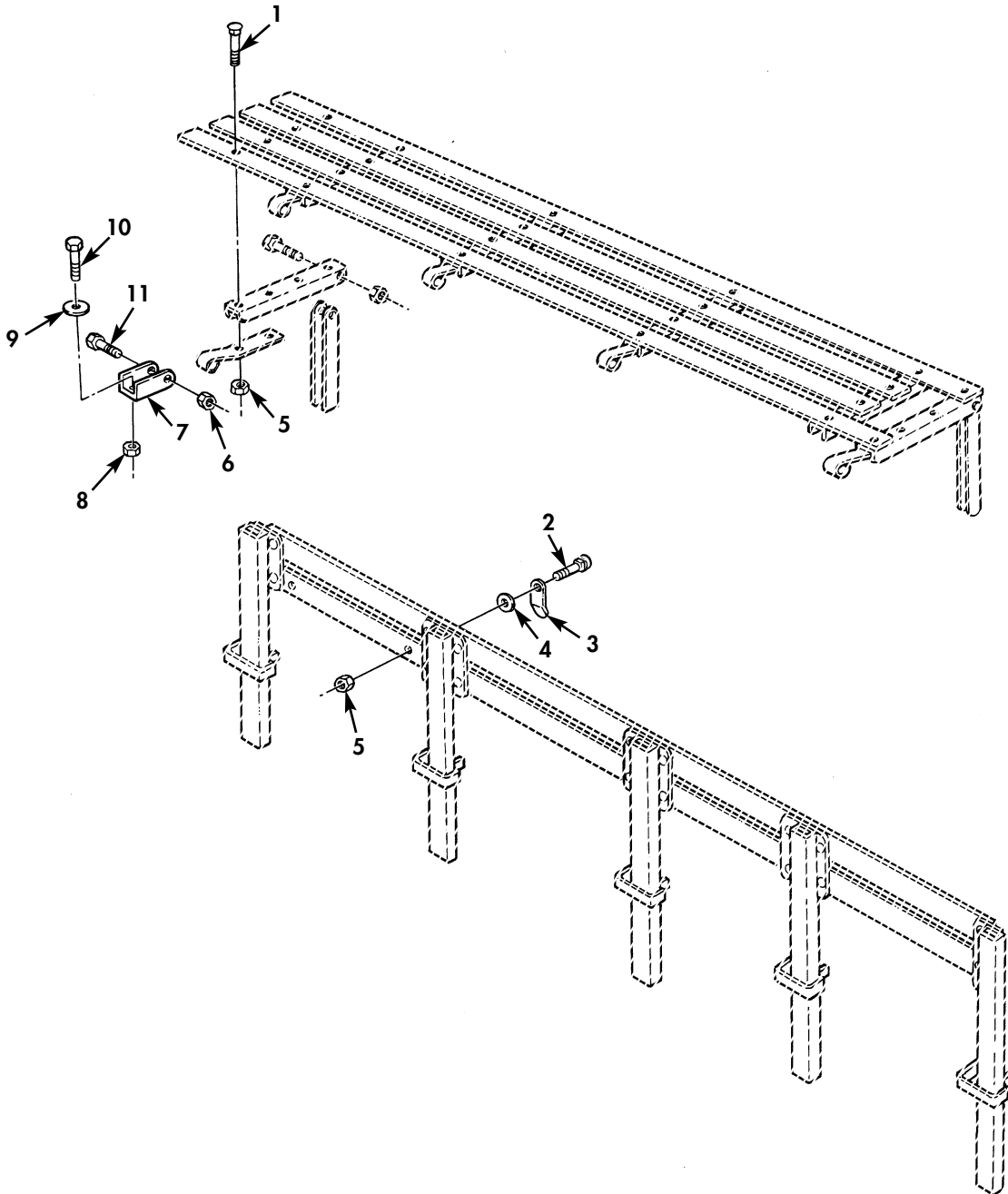

Figure 217. Side Rack and Seat Mounting Hardware, Cargo Body Swingfire Heater Kit.

(1) ITEM NO	(2) SMR CODE	(3) NSN	(4) CAGEC	(5) PART NUMBER	(6) DESCRIPTION AND USABLE ON CODE (UOC)	(7) QTY
GROUP 3303 WINTERIZATION KITS						
FIG. 217 SIDE RACK AND SEAT MOUNTING HARDWARE,CARGO BODY SWINGFIRE HEATER KIT						
1	PAOZZ	5306-00-753-6996	80205	MS35751-43	BOLT,SQUARE NECK..... UOC:437,438	4
2	PAOZZ	5305-00-984-5680	96906	MS35206-300	SCREW,MACHINE..... UOC:437,438	1
3	PAOZZ	5340-00-737-2788	19207	7372788	BRACKET,ANGLE..... UOC:437,438	1
4	PAOZZ	5310-00-081-4219	96906	MS27183-12	WASHER,FLAT..... UOC:437,438	1
5	PAOZZ	5310-00-880-7744	96906	MS51967-5	NUT,PLAIN,HEXAGON..... UOC:437,438	6
6	PAOZZ	5310-00-982-4908	96906	MS21045-6	NUT,SELF-LOCKING,HE..... UOC:437,438	1
7	PAOZZ		19207	12250373	HINGE..... UOC:437,438	1
8	PAOZZ	5310-00-061-7325	96906	MS21045-4	NUT,SELF-LOCKING,HE..... UOC:437,438	3
9	PAOZZ	5310-00-167-0766	80205	AN970-4	WASHER,FLAT..... UOC:437,438	3
10	PAOZZ	5306-00-068-0513	60285	6893-2	SCREW CAP HEXAGON..... UOC:437,438	10
11	PAOZZ	5305-00-269-3245	80204	B1821BH038F275N	SCREW,CAP,HEXAGON H..... UOC:437,438	1

END OF FIGURE

FIELD AND SUSTAINMENT MAINTENANCE  
REPAIR PARTS AND SPECIAL TOOLS LIST

TRUCK, CARGO: 2-1/2-TON, 6X6, M44A2 SERIES TRUCKS (MULTIFUEL)

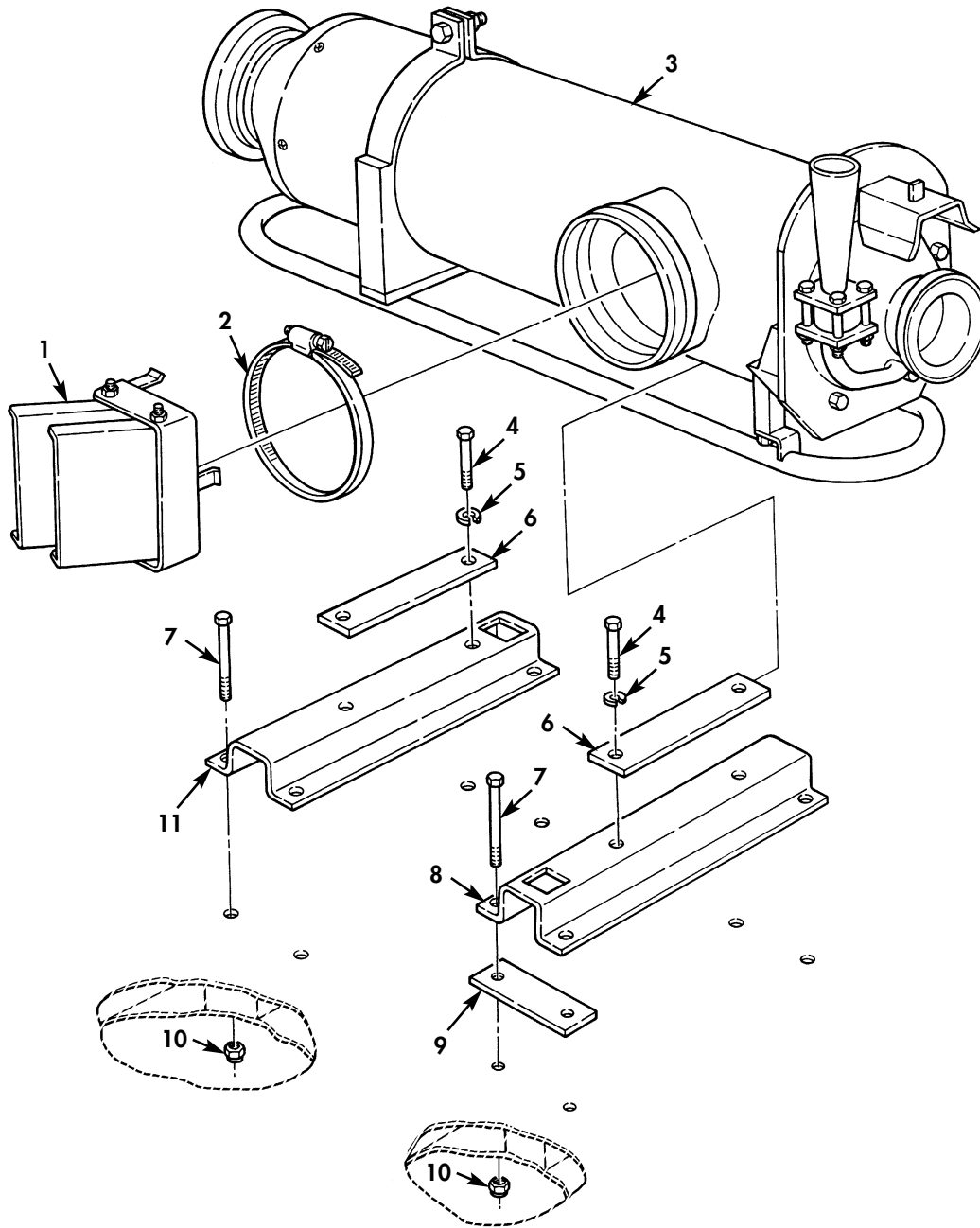

Figure 218. Turbo Heater Assembly, Support, and Related Parts, Cargo Body Swingfire Heater Kit.

(1) ITEM NO	(2) SMR CODE	(3) NSN	(4) CAGEC	(5) PART NUMBER	(6) DESCRIPTION AND USABLE ON CODE (UOC)	(7) QTY
GROUP 3303 WINTERIZATION KITS						
FIG. 218 TURBO HEATER ASSEMBLY, SUPPORT, AND RELATED PARTS, CARGO BODY SWINGFIRE HEATER KIT						
1	PAOZZ		19207	12250360	DEFLECTOR ASSY..... UOC: 437, 438	1
2	PFOZZ	4730-00-142-2010	23382	20943	CLAMP, HOSE..... UOC: 437, 438	1
3	PAOZZ		19207	11668946	TURBO HEATER ASSY..... UOC: 437, 438	1
4	PAOZZ	5305-00-225-9093	80205	MS90726-38	SCREW, CAP, HEXAGON H..... UOC: 437, 438	4
5	PAOZZ	5310-00-407-9566	80205	MS35338-45	WASHER, LOCK..... UOC: 437, 438	4
6	PFOZZ	5340-01-175-7401	19207	12250365	CLAMP, LOOP..... UOC: 437, 438	2
7	PAOZZ	5305-00-655-6974	80205	MS35307-315	SCREW, CAP, HEXAGON H..... UOC: 437, 438	8
8	PAOZZ		19207	12300831	SUPPORT..... UOC: 437, 438	1
9	PAOZZ		19207	12300818	REST PLATE..... UOC: 437, 438	1
10	PAOZZ	5310-00-929-1807	81349	M45913/1-4CS3	NUT, SELF-LOCKING, HE..... UOC: 437, 438	8
11	PAOZZ		19207	12250383-1	SUPPORT..... UOC: 437, 438	1

END OF FIGURE

FIELD AND SUSTAINMENT MAINTENANCE  
REPAIR PARTS AND SPECIAL TOOLS LIST

TRUCK, CARGO: 2-1/2-TON, 6X6, M44A2 SERIES TRUCKS (MULTIFUEL)

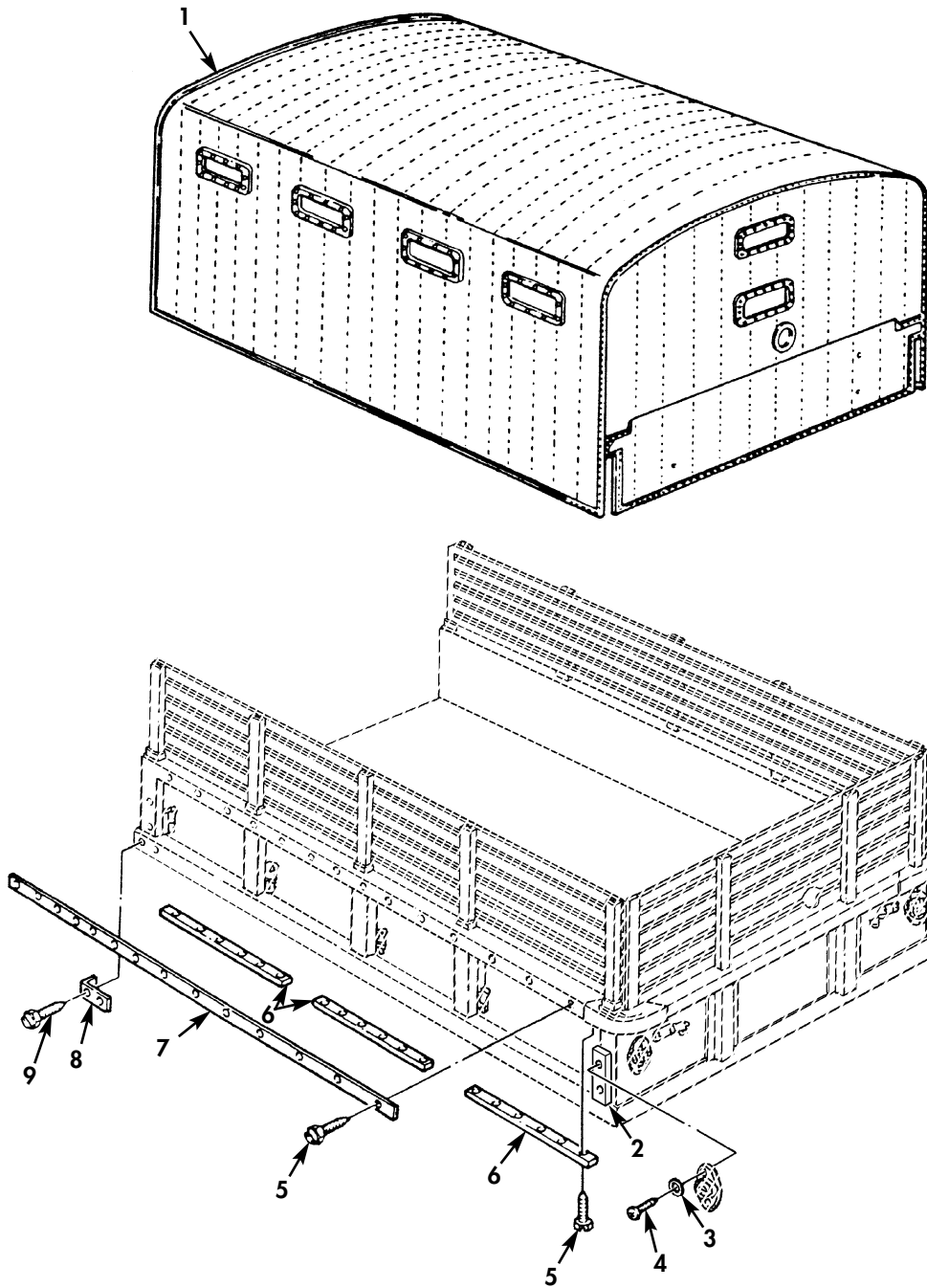

Figure 219. Tarpaulin Assembly and Related Parts.

(1) ITEM NO	(2) SMR CODE	(3) NSN	(4) CAGEC	(5) PART NUMBER	(6) DESCRIPTION AND USABLE ON CODE (UOC)	(7) QTY
GROUP 3303 WINTERIZATION KITS						
FIG. 219 TARPAULIN ASSEMBLY AND RELATED PARTS						
1	PFOZZ	2540-00-437-7177	19207	8688943	TARPAULIN ASSEMBLY..... UOC:445,446	1
1	PAOZZ		19207	8688943-1	TARPAULIN ASSEMBLY..... UOC:437,438	1
2	PAOZZ	5365-01-227-1129	19207	12300709	SPACER,WOOD..... UOC:437,438	2
3	PAOZZ	5310-00-209-0786	96906	MS35335-33	WASHER,LOCK..... UOC:437,438	8
4	PAOZZ	5305-00-432-4254	96906	MS51861-69	SCREW,TAPPING..... UOC:437,438	8
5	PAOZZ	5305-01-105-7187	96906	MS51851-68	SCREW,TAPPING..... UOC:437,438	50
6	PAOZZ		19207	7536896	STRIP CLAMPING..... UOC:437,438	6
7	PAOZZ		19207	7536895	STRIP,CLAMPING..... UOC:437,438	2
8	PAOZZ		19207	8689020	ANGLE CLAMP..... UOC:437,438	2
9	PAOZZ	5305-00-191-3641	80205	MS51851-65	SCREW,TAPPING..... UOC:445,446	2

END OF FIGURE





FIELD AND SUSTAINMENT MAINTENANCE  
REPAIR PARTS AND SPECIAL TOOLS LIST

TRUCK, CARGO: 2-1/2-TON, 6X6, M44A2 SERIES TRUCKS (MULTIFUEL)

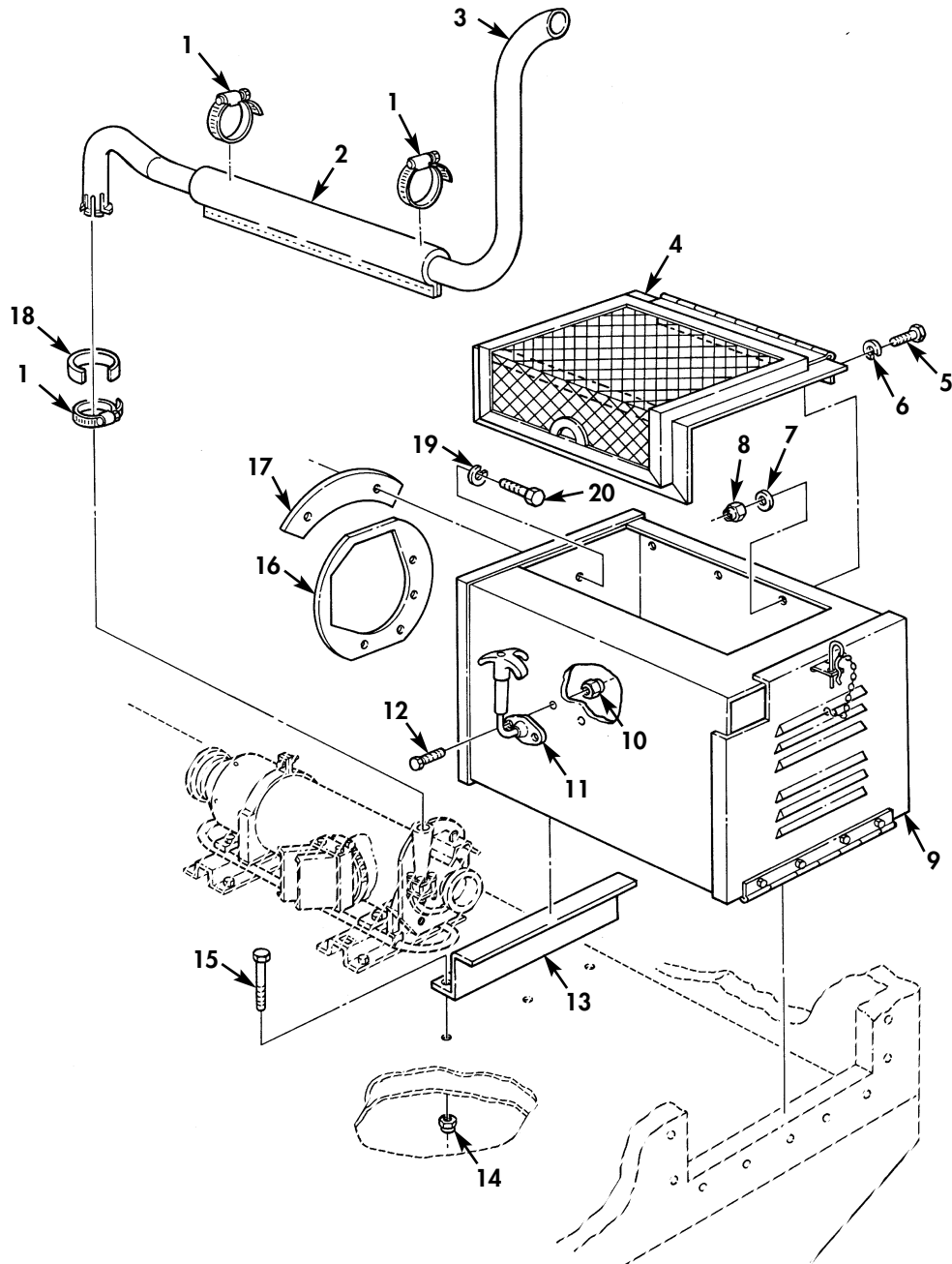

Figure 220. Box Assembly, Guard, Exhaust, and Related Parts, Cargo Body Swingfire Heater Kit (Sheet 1 of 2).

FIELD AND SUSTAINMENT MAINTENANCE  
REPAIR PARTS AND SPECIAL TOOLS LIST

TRUCK, CARGO: 2-1/2-TON, 6X6, M44A2 SERIES TRUCKS (MULTIFUEL)

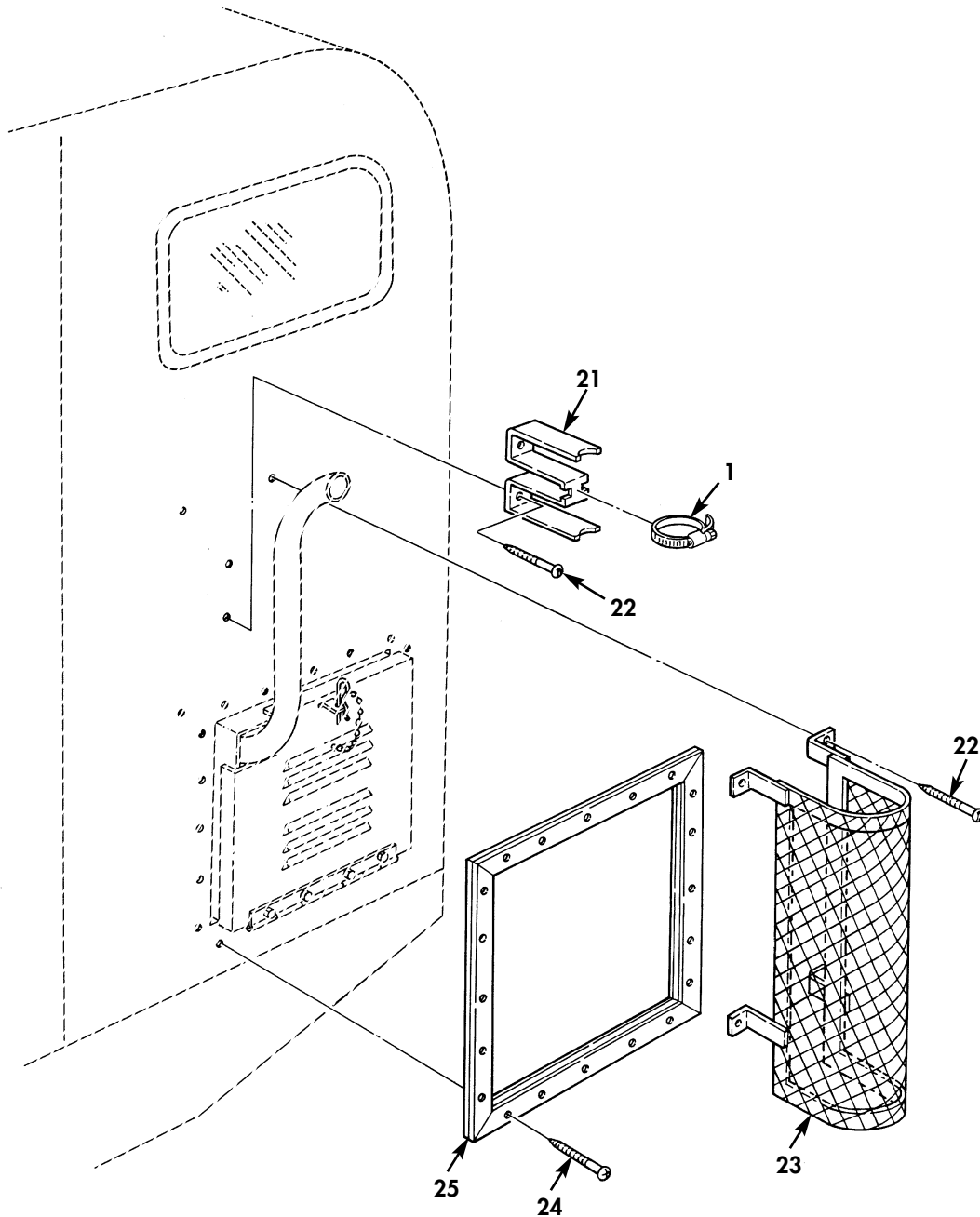

Figure 220. Box Assembly, Guard, Exhaust, and Related Parts, Cargo Body Swingfire Heater Kit (Sheet 2 of 2).

(1) ITEM NO	(2) SMR CODE	(3) NSN	(4) CAGEC	(5) PART NUMBER	(6) DESCRIPTION AND USABLE ON CODE (UOC)	(7) QTY
GROUP 3303 WINTERIZATION KITS						
FIG. 220 BOX ASSEMBLY, GUARD, EXHAUST, AND RELATED PARTS, CARGO BODY SWINGFIRE HEATER KIT						
1	PAOZZ	4730-00-908-3193	83299	0612596-00	CLAMP, HOSE..... UOC: 437, 438	4
2	PFOZZ	5640-01-175-7261	19207	12250380	INSULATION SLEEVING..... UOC: 437, 438	1
3	PAOZZ		19207	12250381	EXHAUST PIPE..... UOC: 437, 438	1
4	PAOZZ		19207	12300837	GUARD ASSEMBLY..... UOC: 437, 438	1
5	PAOZZ	5305-01-006-2052	96906	MS51849-65	SCREW, MACHINE..... UOC: 437, 438	3
6	PAOZZ	5310-00-045-3296	80205	MS35338-43	WASHER, LOCK..... UOC: 437, 438	3
7	PAOZZ	5310-00-014-5850	96906	MS27183-42	WASHER, FLAT..... UOC: 437, 438	3
8	PAOZZ	5310-00-061-7326	96906	MS21045-3	NUT, SELF-LOCKING, HE..... UOC: 437, 438	3
9	PAOZZ		19207	12300820	BOX ASSEMBLY..... UOC: 437, 438	1
10	PAOZZ	5310-00-877-5796	80205	MS21044N4	NUT, SELF-LOCKING, HE..... UOC: 437, 438	2
11	PAOZZ	2590-00-040-2075	19207	10245310	FASTENER, CYLINDER, S..... UOC: 437, 438	1
12	PAOZZ	5305-00-267-8953	80204	B1821BH025F063N	SCREW, CAP, HEXAGON H..... UOC: 437, 438	2
13	PAOZZ		19207	12250368	SUPPORT PART..... UOC: 437, 438	1
14	PAOZZ	5310-00-929-1807	81349	M45913/1-4CS3	NUT, SELF-LOCKING, HE..... UOC: 437, 438	3
15	PAOZZ	5305-00-655-6974	80205	MS35307-315	SCREW, CAP, HEXAGON H..... UOC: 437, 438	3
16	PAOZZ	5330-01-175-7362	19207	12250375	GASKET..... UOC: 437, 438	1
17	PFOZZ	5340-01-175-7259	19207	12250359	BRACKET, MOUNTING..... UOC: 437, 438	1
18	PAOZZ	5640-01-175-7383	6A252	12250367	INSULATION SLEEVING..... UOC: 437, 438	1
19	PAOZZ	5310-00-407-9566	80205	MS35338-45	WASHER, LOCK..... UOC: 437, 438	2
20	PAOZZ	5306-00-225-9086	80205	MS90726-31	BOLT, MACHINE..... UOC: 437, 438	2
21	PAOZZ		19207	12250379	SUPPORT..... UOC: 437, 438	1
22	PAOZZ	5305-00-285-2614	88044	AN545-16R12	SCREW, WOOD..... UOC: 437, 438	6
23	PAOZZ		19207	12250382	GUARD..... UOC: 437, 438	1
24	PAOZZ	5305-00-903-5535	96906	MS35493-77	SCREW, WOOD..... UOC: 437, 438	20
25	PAOZZ	5330-01-175-7260	19207	12250376	SEAL, PANEL ENCLOSUR..... UOC: 437, 438	1

END OF FIGURE



FIELD AND SUSTAINMENT MAINTENANCE  
REPAIR PARTS AND SPECIAL TOOLS LIST

TRUCK, CARGO: 2-1/2-TON, 6X6, M44A2 SERIES TRUCKS (MULTIFUEL)

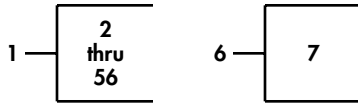

- \* a PART OF ITEM 1
- \* b PART OF ITEM 6
- \* c PART OF ITEM 8
- \* d FOR BREAKDOWN SEE FIGURE 221  
(SHEET 2 OF 2)

Figure 221. Engine Coolant Heater (Sheet 1 of 2).

FIELD AND SUSTAINMENT MAINTENANCE  
REPAIR PARTS AND SPECIAL TOOLS LIST

TRUCK, CARGO: 2-1/2-TON, 6X6, M44A2 SERIES TRUCKS (MULTIFUEL)

1 — 2  
thru  
57

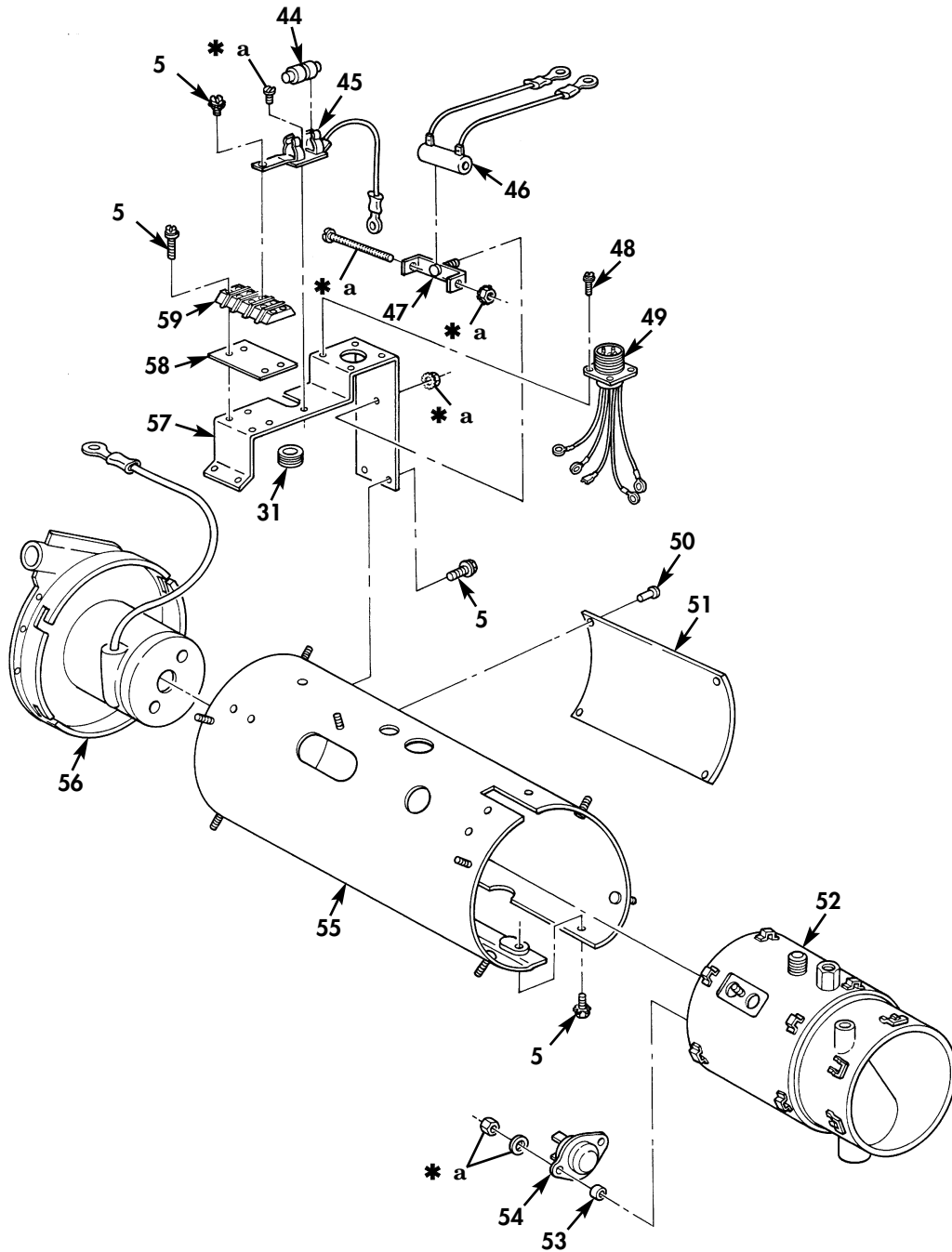

\* a PART OF ITEM 1

Figure 221. Engine Coolant Heater (Sheet 2 of 2).

(1) ITEM NO	(2) SMR CODE	(3) NSN	(4) CAGEC	(5) PART NUMBER	(6) DESCRIPTION AND USABLE ON CODE (UOC)	(7) QTY
GROUP 3303 WINTERIZATION KITS						
FIG. 221 ENGINE COOLANT HEATER						
1	PFOFF	2990-00-997-1532	19207	11601698	HEATER, COOLANT, ENGI.....	1
2	XBFZZ		78385	735600	.CONNECTOR 3-WAY.....	1
3	PAFZZ	2540-00-420-8872	78385	703551	.SLEEVE.....	1
4	PAFZZ	2540-00-420-8864	78385	G703499	.GUARD ASSEMBLY, HEAT.....	1
5	PAFZZ	5305-00-403-5130	24617	423531	.SCREW, MACHINE.....	19
6	PAFZZ	5930-00-345-5455	19207	11663057	.SWITCH, THERMOSTATIC.....	1
7	PAFZZ	2540-00-216-5722	78385	704225	. ROD, NONEXPANSIVE.....	1
8	PAFZZ	2910-00-052-0033	78385	G702573	. VALVE, FUEL CONTROL,.....	1
9	XBFZZ		78385	4209	. UNION, NUT.....	1
10	PAFZZ	4730-00-278-8764	19422	4208-78385	.SLEEVE, COMPRESSION,.....	2
11	PAFZZ	4730-00-278-8829	96906	MS39176-4	.NUT, TUBE COUPLING.....	1
12	PAFZZ	5340-01-211-7408	78385	704894	.BRACKET, ANGLE.....	1
13	PAFZZ	4730-00-308-6205	19207	7951959	.FLANGE, PIPE.....	1
14	PAFZZ	2540-00-039-8967	78385	488163	.PLATE, TAPPING.....	1
15	KFFZZ	4730-00-011-4627	81343	4-060110B	.NUT, TUBE COUPLING.....	1
16	PFFZZ	4730-01-193-7390	81343	4-060115	.SLEEVE, COMPRESSION,.....	1
17	PAFZZ	5905-00-089-1111	78385	702853	.RESISTOR, FIXED, WIRE.....	1
18	PAFZZ	5310-00-934-9762	97403	7537-5-12	.NUT, PLAIN, HEXAGON.....	2
19	PAFZZ	5330-00-752-0358	19207	7520358	.GASKET.....	1
20	PAFZZ	4520-00-312-2017	78385	G484055	.IGNITER, SPARK, FUEL.....	1
21	PAFZZ	4710-00-420-8861	78385	G489442	.TUBE ASSEMBLY, METAL.....	1
22	PAFZZ	6150-00-279-6097	23382	16A486216	.LEAD, ELECTRICAL.....	1
23	PAFZZ	5340-00-787-8523	78385	489406	.COVER, ACCESS.....	1
24	PAFZZ	2540-00-420-8862	78385	G702542	.BURNER ASSEMBLY.....	1
25	PAFZZ	5340-01-236-5101	78385	703546	.CLAMP, RIM CLENCHING.....	4
26	PAFZZ	5306-01-351-7742	78385	703547	.BOLT, HOOK.....	4
27	PAFZZ	5330-00-179-0247	78385	718768-22	.PACKING, PREFORMED.....	1
28	PAFZZ	5330-00-997-1528	78385	703349	.GASKET.....	1
29	PAFZZ	4720-01-235-3553	78385	G703820	.HOSE, BRACKET ASSEMB.....	1
30	PAFZZ	5310-00-063-7360	64547	15402943	.NUT, PLAIN, ASSEMBLED, WASHER.....	6
31	PAFZZ	5325-00-827-2057	92872	3191	.GROMMET, NONMETALLIC.....	1
32	PAFZZ	4730-01-234-6273	78385	G703818	.ELBOW, TUBE.....	1
33	PAFZZ	4730-01-235-8503	78385	G703816	.ELBOW, TUBE.....	1
34	PAFZZ	5995-00-420-8871	78385	G703508	.LEAD, ELECTRICAL.....	1
35	PAFZZ	6150-01-233-8983	78385	G703505	.LEAD, ELECTRICAL.....	1
36	PAFZZ	2540-00-420-8870	78385	G703506	.CABLE ASSEMBLY.....	1
37	PAFZZ	5995-00-420-8868	78385	703504	.LEAD, ELECTRICAL.....	1
38	XAFZZ		78385	720565-1	.WIRE, TIE.....	3
39	PAFZZ	2930-01-234-7366	78385	705035	.WATER OUTLET, ENGINE.....	1
40	PAFZZ	5930-00-678-7768	78385	704401-2	.SWITCH, THERMOSTATIC.....	1
41	PAFZZ	5310-01-211-3046	78385	730046-2	.WASHER, FLAT.....	1
42	PAFZZ	5331-01-129-0361	78385	730051-1	.O-RING.....	1
43	PAFZZ	5310-00-953-8628	96906	MS45904-77	.WASHER, LOCK.....	3
44	PAFZZ	5961-01-216-6126	78385	703500	.SEMICONDUCTOR DEVIC.....	1
45	PAFZZ	5961-00-222-6135	78385	703503	.HOLDER, SEMICONDUCTO.....	4
46	PAFZZ	2590-00-997-1530	19207	11621186	.RESISTOR AND CABLES.....	1
47	PAFZZ	5905-01-238-0531	78385	G703645	.HOLDER, RESISTOR.....	1
48	PAFZZ	5305-00-135-3032	19207	8359533	.SCREW, ASSEMBLED WASHER.....	1
49	PAFZA	5995-00-257-5030	78385	G702576	.LEAD ASSEMBLY, ELECT.....	1
50	PAFZZ	5320-00-801-1548	78385	488755	.RIVET, BLIND.....	4
51	PAFZZ	9905-00-178-5831	78385	703498	.PLATE, IDENTIFICATIO.....	1
52	XBFZZ		78385	G702531	.HEAT EXCHANGER, HEAT.....	1
53	PAFZZ	5365-00-662-3829	17576	523523	.SPACER, SLEEVE.....	2
54	PAFZZ	5930-00-997-1529	78385	702566	.SWITCH, THERMOSTATIC.....	1
55	PAFZZ	2540-00-420-8860	78385	G702581	.HOUSING, HEAT EXCHAN.....	1
56	PAFZZ	2930-01-077-1654	78385	G702591	.BLOWER ASSEMBLY, HEA.....	1
57	XBFZZ		78385	703495	.BRACKET.....	1

(1) ITEM NO	(2) SMR CODE	(3) NSN	(4) CAGEC	(5) PART NUMBER	(6) DESCRIPTION AND USABLE ON CODE (UOC)	(7) QTY
58	XBFZZ		78385	703497	.STRIP, IDENTIFICATI.....	1
59	PAFZZ	5940-00-983-6114	58536	38TB3	.TERMINAL BOARD.....	1

END OF FIGURE





FIELD AND SUSTAINMENT MAINTENANCE  
REPAIR PARTS AND SPECIAL TOOLS LIST

TRUCK, CARGO: 2-1/2-TON, 6X6, M44A2 SERIES TRUCKS (MULTIFUEL)

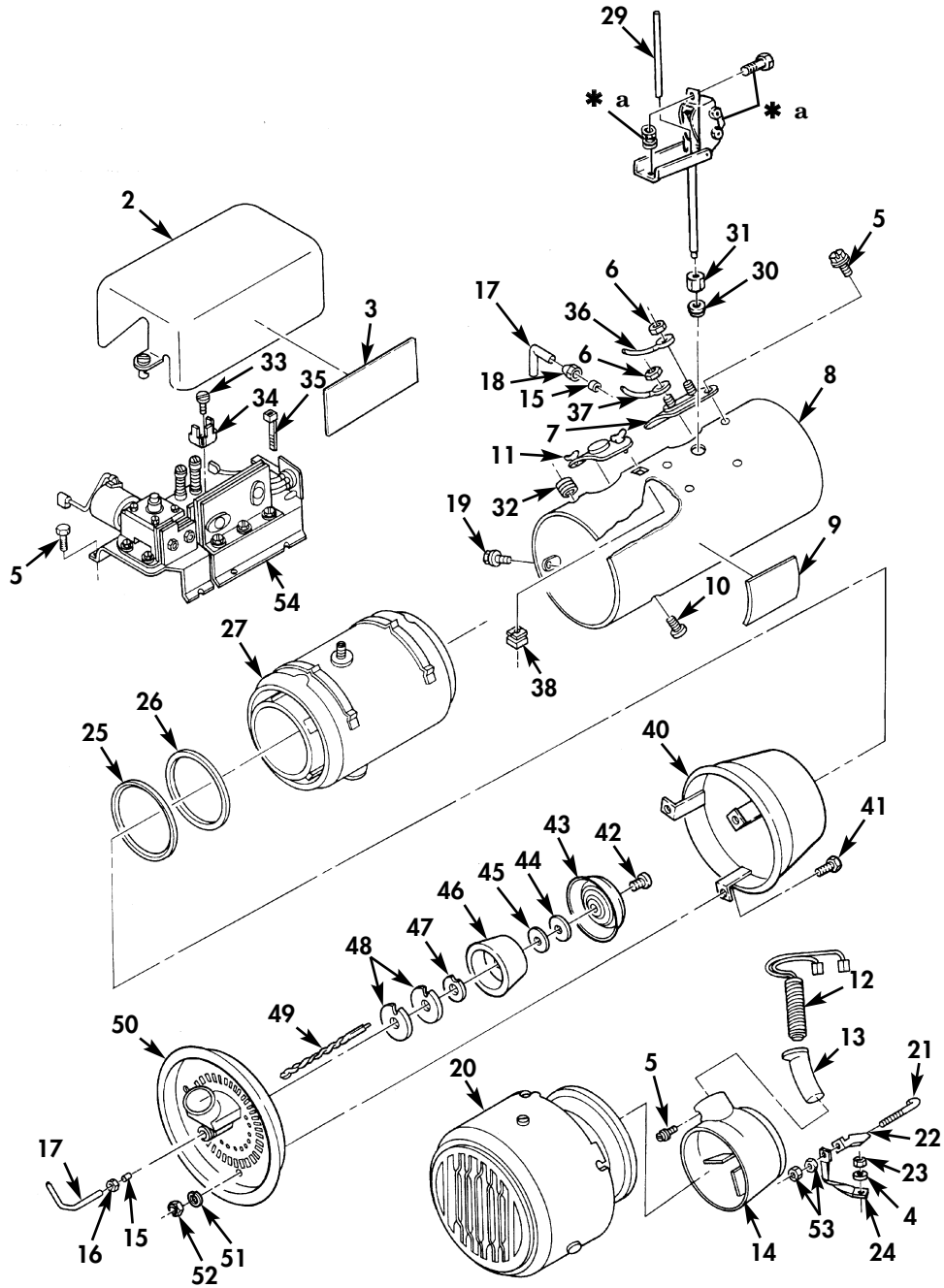
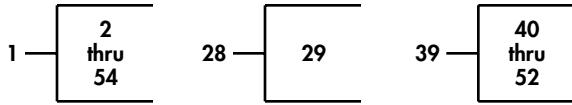

\* a PART OF ITEM 28

Figure 222. Heater, Vehicular Compartment, and Model 10530B.

(1) ITEM NO	(2) SMR CODE	(3) NSN	(4) CAGEC	(5) PART NUMBER	(6) DESCRIPTION AND USABLE ON CODE (UOC)	(7) QTY
GROUP 3303 WINTERIZATION KITS						
FIG. 222 HEATER VEHICULAREATER COMPARTMENT,MODEL 10530B						
1	PAOFF	2540-01-194-3323	81349	MIL-PRF-62550/3	HEATER,VEHICULAR,CO MODEL B.....	1
2	PFFZZ	5340-01-290-6331	78385	G706033	.COVER,ACCESS MODEL 10530B.....	2
3	PFFZZ	7690-01-283-7938	78385	706025	.DECAL.....	1
4	PFFZZ	5310-00-061-0004	96906	MS45904-57	.WASHER,LOCK MODEL 10530B.....	1
5	PAFZZ	5305-00-403-5130	24617	423531	.SCREW,MACHINE MODEL 10530B.....	24
6	PAFZZ	5310-00-063-7360	64547	1540294-3	.NUT,PLAIN,ASSEMBLED.....	2
7	PAFZZ	5930-00-679-5925	19207	10948233	.SWITCH,THERMOSTATIC.....	1
8	XAFZZ		78385	G706034	.HOUSING ASSEMBLY MODEL 10530B.....	1
9	PFFZZ	9905-01-283-7937	78385	706015	.PLATE,IDENTIFICATIO MODEL 10530B..	1
10	PAFZZ	5305-00-576-2335	24617	454342	.SCREW,ASSEMBLED WAS.....	1
11	PFFZZ	2540-01-289-8329	78385	G706035	.HATCH COVER,HEATER MODEL 10530B...	1
12	PAFZZ	4520-00-217-5782	16236	CS-4520-SV-0705	.IGNITER MODEL 10530B.....	1
13	PFFZZ	2540-01-165-8176	78385	G704288-1	.IGNITER TUBE AND BR.....	1
14	PAFZZ	2540-01-165-8175	78385	G704177	.HOUSING,BAFFLE,HEAT.....	1
15	PFFZZ	4730-00-701-7737	78385	476624	.SLEEVE,COMPRESSION, MODEL 10530B..	2
16	PFFZZ	4730-00-043-3750	21450	120487	.NUT,TUBE COUPLING.....	1
17	PFFZZ	4710-01-163-2805	78385	704363	.TUBE ASSEMBLY,METAL MODEL 10530B..	1
18	PFFZZ	4730-01-153-1871	79470	1611X3	.LOCKNUT,TUBE FITTIN.....	1
19	PAFZZ	5305-00-018-8370	78385	489142	.SCREW,MACHINE.....	4
20	PAFZZ	2540-01-289-8328	78385	G706014	.BLOWER ASSEMBLY,HEA MODEL 10530B..	1
21	PFFZZ	5306-01-351-7742	78385	703547	.BOLT,HOOK MODEL 10530B PART OF KIT P/N 5704052.....	4
22	PFFZZ	5340-01-236-5101	78385	703546	CLAMP,RIM CLENCHING MODEL 10530B PART OF KIT P/N 5704052.....	4
23	PFFZZ	5310-00-333-7341	78385	487283	NUT,PLAIN,HEXAGON MODEL 10530B PART OF KIT P/N 5704052.....	4
24	PFFZZ	6150-01-165-4667	78385	G704373	.LEAD,ELECTRICAL MODEL 10530B.....	1
25	PFFZZ	5331-00-089-0998	78385	718768-23	PART OF KIT P/N G706055.....	1
26	PFFZZ	5330-00-089-0978	19207	10948235	PACKING,PREFORMED MODEL 10530B PART OF KIT P/N 5704052.....	1
27	PFFZZ	2540-01-165-0465	78385	G704232	.GASKET MODEL 1530B PART OF KIT P/N 5704052.....	1
28	PAFZZ	5930-00-345-5455	19207	11663057	.HEAT EXCHANGER.....	1
29	PAFZZ	2540-00-216-5722	78385	704225	.SWITCH,THERMOSTATIC.....	1
30	PFFZZ	4730-01-193-7390	81343	4-060115	.ROD,NONEXPANSIVE.....	1
31	PFFZZ	4730-00-011-4627	81343	4-060110B	.SLEEVE,COMPRESSION.....	1
32	PAFZZ	5325-00-543-2902	19207	7402601	.NUT,TUBE COUPLING.....	1
33	PAFZZ	5305-00-115-9406	96906	MS51849-53	.GROMMET,NONMETALLIC.....	1
34	PFFZZ	5940-01-292-6907	78385	706070	.SCREW,MACHINE MODEL 10530B.....	2
35	PAFZZ	5975-01-128-3090	06383	PLT2S	.TERMINAL,STATIONARY MODEL 10530B..	1
36	PFFZZ	6150-01-287-9917	78385	G706052-21	.STRAP,TIEDOWN,ELECT MODEL 10530B..	4
37	PFFZZ	6150-01-291-4809	78385	G706052-9	.CABLE ASSEMBLY,SPEC MODEL 10530B..	1
38	PFFZZ	2540-01-290-0715	78385	706041	.CABLE ASSEMBLY,SPEC MODEL 10530B..	1
39	PFFFF	4520-01-284-7099	78385	G706055	.RECEPTACLE,HEATER H MODEL 10530B..	2
40	XAFZZ		78385	G706039	.BURNER ASSEMBLY,SPA MODEL 10530B..	1
41	KFFZZ	5305-01-066-3431	78385	705032	..CUP MODEL 10530B.....	1
42	XDFZZ		78385	705117	..SCREW MODEL 10530B PART OF KIT P/N 5704052.....	3
43	PFFZZ	2540-01-168-9482	78385	704181	.SCREW,MACHINE MODEL 10530B PART OF KIT P/N 5704052.....	1
44	PFFZZ	5310-01-137-6801	78385	704190	..SHIELD,FUEL VAPOR MODEL 10530B PART OF KIT P/N 5704052.....	1
45	KFFZZ	5310-01-164-1023	78385	704678	..WASHER MODEL 10530B PART OF KIT P/N 5704052.....	1
					..WASHER,FLAT MODEL 10530B PART OF KIT P/N 5704052.....	1

(1) ITEM NO	(2) SMR CODE	(3) NSN	(4) CAGEC	(5) PART NUMBER	(6) DESCRIPTION AND USABLE ON CODE (UOC)	(7) QTY
46	KFFZZ		78385	706063	..VAPORIZER MODEL 10530B PART OF KIT P/N 5704052.....	1
47	KFFZZ		78385	706049	..WASHER MODEL 10530B PART OF KIT P/N 5704052.....	1
48	KFFZZ		78385	706062	..WASHER MODEL 10530B PART OF KIT P/N 5704052.....	2
49	KFFZZ		78385	705944	..WICK MODEL 10530B PART OF KIT P/N 5704052.....	2
50	PFFZZ	2540-01-165-0814	78385	G704284	..HEADER PLATE ASSEMB MODEL 10530B PART OF KIT P/N 5704052.....	1
51	PAFZZ	5310-00-001-0004	96906	MS45904-57	..WASHER,LOCK PART OF KIT P/N 5704052	51
52	KFFZZ		78385	705587	..NUT,HEXAGON MODEL 10530B PART OF KIT P/N 5704052.....	3
53	PAFZZ	5310-01-287-6543	78385	706131	..NUT,SELF-LOCKING,HE MODEL 10530B..	5
54	PFFZZ	2540-01-284-7091	78385	G706064	..BRACKET,COMPONENT H MODEL 10530B..	1
KIT	PAFZZ	2540-00-200-4249	19207	5704052	PARTS KIT,VEHICULAR.....	1
					BOLT,HOOK ( 4) 222-21	
					CLAMP,RIM CLENCHING( 4) 222-22	
					GASKET ( 1) 222-26	
					HEADER PLATE ASSEMB( 1) 222-50	
					NUT,HEXAGON ( 3) 222-52	
					NUT,PLAIN,HEXAGON ( 4) 222-23	
					PACKING,PREFORMED ( 1) 222-25	
					SCREW ( 3) 222-41	
					SCREW,MACHINE ( 1) 222-42	
					SHIELD,FUEL VAPOR ( 1) 222-43	
					VAPORIZER ( 1) 222-46	
					WASHER ( 1) 222-44	
					WASHER ( 1) 222-47	
					WASHER ( 2) 222-48	
					WASHER,FLAT ( 1) 222-45	
					WASHER,LOCK ( 1) 222-51	
					WICK BRAIDED ( 2) 222-49	
KIT	PAFZZ	4520-01-284-7099	78385	G706055	KIT,BURNER ASSEMBLY.....	1
					BOLT,HOOK ( 4) 222-21	

END OF FIGURE

FIELD AND SUSTAINMENT MAINTENANCE  
REPAIR PARTS AND SPECIAL TOOLS LIST

TRUCK, CARGO: 2-1/2-TON, 6X6, M44A2 SERIES TRUCKS (MULTIFUEL)

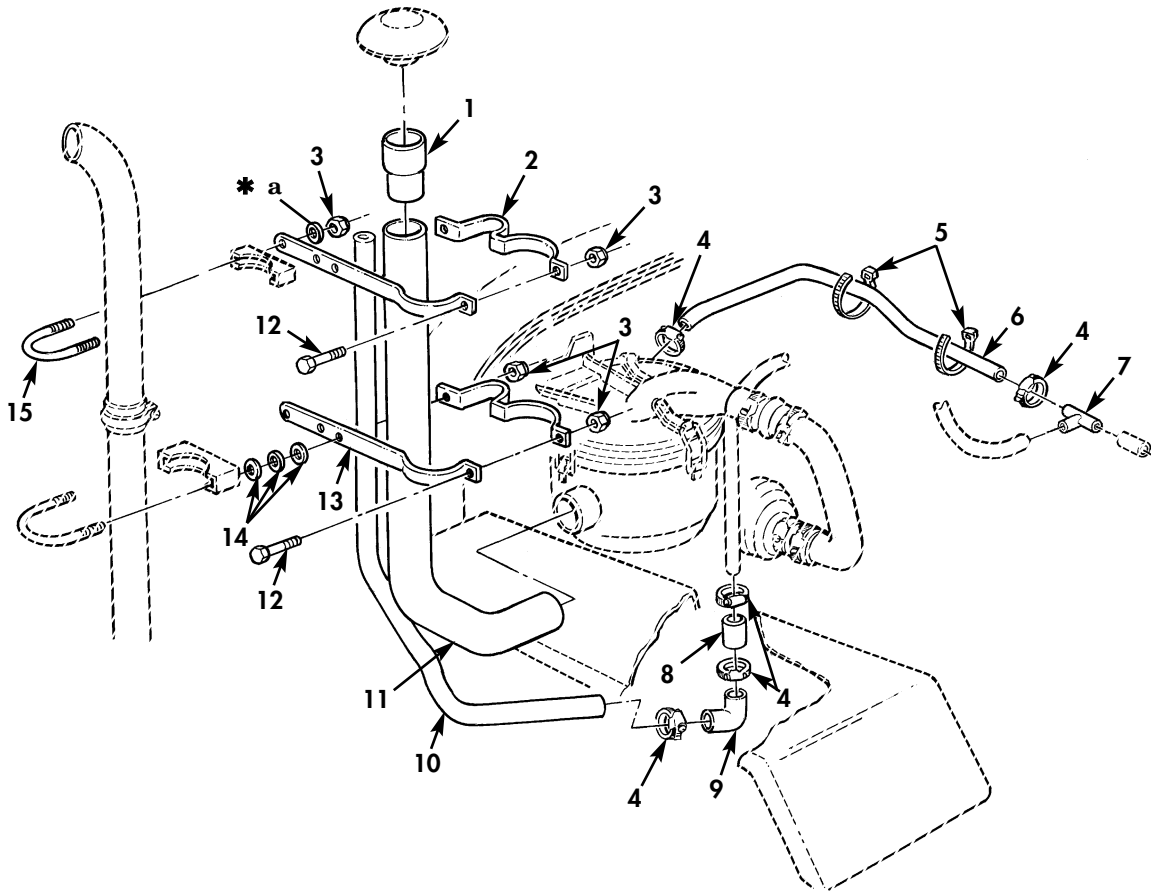

\* a PART OF ITEM 15

Figure 223. Deepwater Forging Kit (Sheet 1 of 2).

FIELD AND SUSTAINMENT MAINTENANCE  
REPAIR PARTS AND SPECIAL TOOLS LIST

TRUCK, CARGO: 2-1/2-TON, 6X6, M44A2 SERIES TRUCKS (MULTIFUEL)

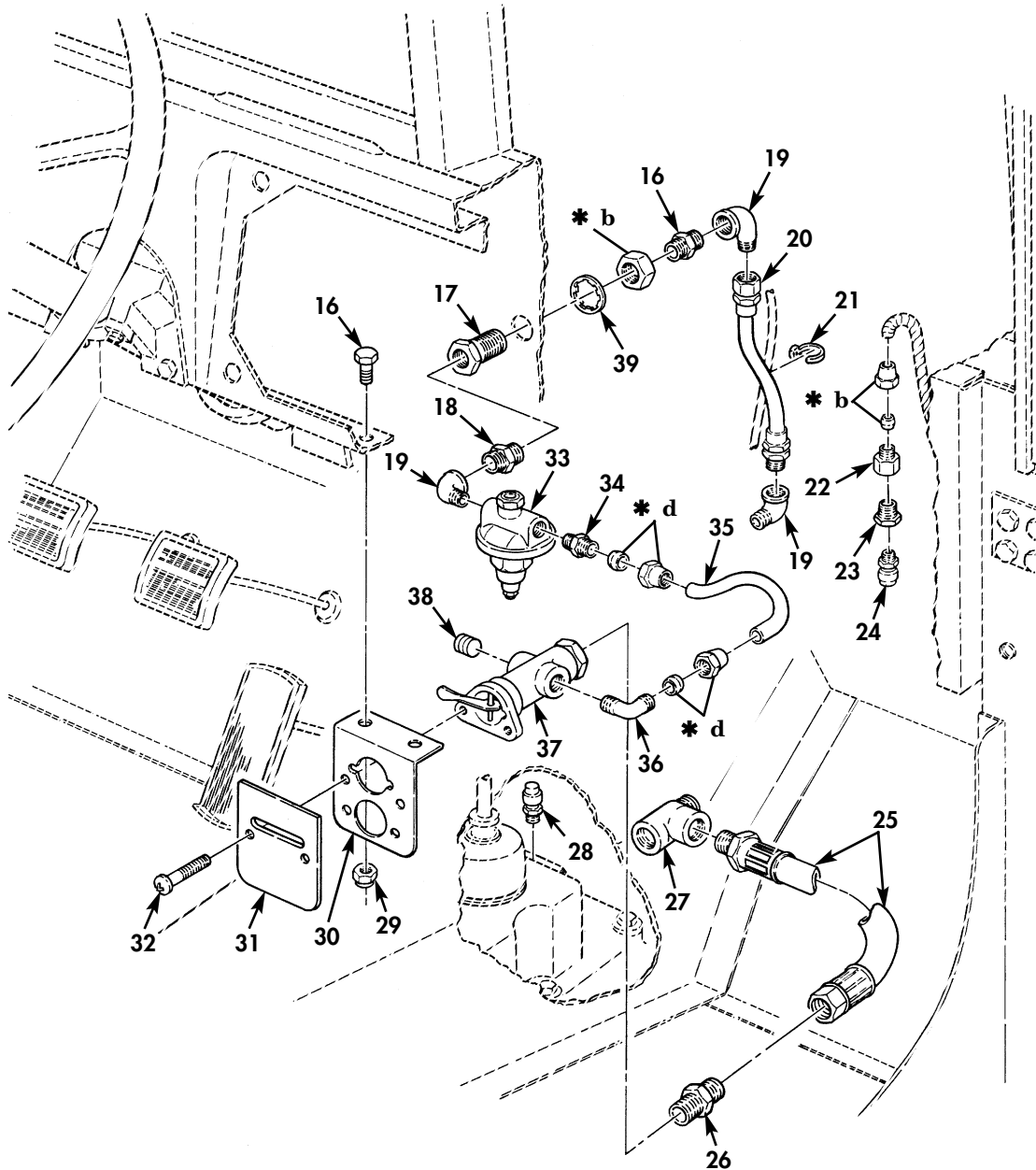

- \* b PART OF ITEM 17
- \* c PART OF ITEM 22
- \* d PART OF ITEM 34
- \* e PART OF ITEM 36

Figure 223. Deepwater Forging Kit (Sheet 2 of 2).

(1) ITEM NO	(2) SMR CODE	(3) NSN	(4) CAGEC	(5) PART NUMBER	(6) DESCRIPTION AND USABLE ON CODE (UOC)	(7) QTY
GROUP 3305 SPECIAL PURPOSE KITS						
FIG. 223 DEEP WATER FORDING KIT						
1	PAOZZ	2540-01-158-7072	19207	11677136	SLEEVE,DEEP WATER F PART OF KIT P/N 11677135.....	1
2	PAOZZ	5340-00-408-4799	19207	10937983	STRAP,RETAINING PART OF KIT P/N 11677135.....	2
3	PAOZZ	5310-00-959-1488	81349	M45913/2-6FG5C	NUT,SELF-LOCKING,HE PART OF KIT P/N 11677135.....	4
4	PAOZZ	4730-00-908-3193	83299	0612596-00	CLAMP,HOSE PART OF KIT P/N 11677135	5
5	XBOZZ		19207	7060066	BAND,MARKER PART OF KIT P/N 11677135.....	2
6	KFOZZ		19207	10896315	HOSE,RUBBER PART OF KIT P/N 11677135.....	1
7	PAOZZ	4730-01-474-6439	19207	12450208	TEE,PIPE PART OF KIT P/N 11677135..	1
8	PAOZZ		19207	11677126	HOSE PART OF KIT P/N 11677135.....	1
9	PAOZZ	4710-01-034-3606	19207	11677127	TUBE,BENT,METALLIC PART OF KIT P/N 11677135.....	1
10	XBOZZ		19207	10896314	HOSE,NONMETALLIC PART OF KIT P/N 11677135.....	1
11	PAOZZ	4720-00-402-5202	19207	8345114-1	HOSE,AIR DUCT PART OF KIT P/N 11677135.....	1
12	PAOZZ	5305-00-269-3236	80204	B1821BH038F100N	SCREW,CAP,HEXAGON H PART OF KIT P/N 11677135.....	4
13	PAOZZ	5340-00-477-9902	19207	10937984	STRAP,RETAINING PART OF KIT P/N 11677135.....	2
14	PAOZZ	5310-00-080-6004	96906	MS27183-14	WASHER,FLAT PART OF KIT P/N 11677135.....	3
15	KFOZZ	5342-00-097-6512	19207	11676955	CLAMP ASSEMBLY PART OF KIT P/N 11677135.....	1
16	PAOZZ	5305-00-267-8952	80204	B1821BH025F050N	SCREW,CAP,HEXAGON H PART OF KIT P/N 11677135.....	4
17	PAOZZ	4730-00-278-6318	19207	8328782	COUPLING,PIPE PART OF KIT P/N 11677135.....	1
18	PAOZZ	4730-00-186-7798	80049	895-91	NIPPLE,PIPE PART OF KIT P/N 11677135.....	2
19	PAOZZ	4730-00-277-5553	96906	MS51952-2	ELBOW,PIPE PART OF KIT P/N 11677135	3
20	PAOZZ	4720-00-407-0661	19207	10896322-1	HOSE ASSEMBLY,NONME PART OF KIT P/N 11677135.....	1
21	PAOZZ	5975-00-074-2072	81343	MS3367-1-9	STRAP,TIEDOWN,ELECT PART OF KIT P/N 11677135.....	1
22	PAOZZ	4730-00-350-9761	81343	6-4 120103BA	ADAPTER,STRAIGHT,PI PART OF KIT P/N 11677135.....	1
23	KFOZZ	4730-01-152-5621	96906	MS14315-1X	BUSHING,PIPE PART OF KIT P/N 11677135.....	1
24	PAOZZ	4820-00-726-4719	19207	5196397	VALVE,VENT PART OF KIT P/N 11677135	1
25	PAOZZ	4720-00-727-1627	89619	31QEAL18	HOSE ASSEMBLY,NONME PART OF KIT P/N 11677135.....	1
26	PAOZZ	4730-00-278-3721	24617	443976	NIPPLE,PIPE PART OF KIT P/N 11677135.....	1
27	PAOZZ	4730-01-005-3262	72582	8924178	TEE,PIPE PART OF KIT P/N 11677135..	1
28	PAOZZ	2990-00-980-3324	19207	10896325	VALVE,POSITIVE CRAN PART OF KIT P/N 11677135.....	1
29	PAOZZ	5310-00-877-5796	80205	MS21044N4	NUT,SELF-LOCKING,HE PART OF KIT P/N 11677135.....	2
30	PAOZZ	5340-00-113-8046	19207	10937865	BRACKET,ANGLE PART OF KIT P/N 11677135.....	1
31	KFOZZ	9905-00-407-0619	19207	11609931	PLATE,INSTRUCTION PART OF KIT P/N 11677135.....	1
32	PAOZZ	5305-00-984-6207	80205	MS35206-260	SCREW,MACHINE PART OF KIT P/N	2

(1) ITEM NO	(2) SMR CODE	(3) NSN	(4) CAGEC	(5) PART NUMBER	(6) DESCRIPTION AND USABLE ON CODE (UOC)	(7) QTY
33	PAOZZ	4820-00-402-2166	18075	45S	11677135..... VALVE,REGULATING,FL PART OF KIT P/N	1
34	PAOZZ	4730-01-091-9212	81343	4-4 100102BA	11677135..... ADAPTER,STRAIGHT,PI PART OF KIT P/N	1
35	PAOZZ	4710-00-277-5525	19207	8689206	11677135..... TUBE,METALLIC PART OF KIT P/N	1
36	PAOZZ	4730-00-921-3240	81343	4-2 120202BA	11677135..... ELBOW,PIPE TO TUBE PART OF KIT P/N	1
37	PAOZZ	4820-00-832-8077	19207	10924753	11677135..... VALVE,LINEAR,DIRECT PART OF KIT P/N	1
38	PAOZZ	4730-00-018-9566	58536	A-A-59616ACABCA	11677135..... PLUG,PIPE PART OF KIT P/N 11677135.	1
39	PAOZZ	5310-01-373-2539	06853	201506	WASHER,LOCK.....	1
KIT	PDFZZ	19207 2540-01-030-2425		11677135	DEEP WATER FORDING.....	1
					ADAPTER,STRAIGHT,PI( 1) 223-22	
					ADAPTER,STRAIGHT,PI( 1) 223-34	
					BAND,MARKER ( 2) 223-5	
					BRACKET,ANGLE ( 1) 223-30	
					BUSHING,PIPE ( 1) 223-23	
					CLAMP ASSEMBLY ( 1) 223-15	
					CLAMP,HOSE ( 1) 223-4	
					COUPLING,PIPE ( 1) 223-17	
					ELBOW,PIPE ( 3) 223-19	
					ELBOW,PIPE TO TUBE ( 1) 223-36	
					HOSE ( 1) 223-8	
					HOSE ASSEMBLY,NONME( 1) 223-20	
					HOSE ASSEMBLY,NONME( 1) 223-25	
					HOSE,RUBBER ( 1) 223-6	
					HOSE,AIR DUCT ( 1) 223-11	
					HOSE,NONMETALLIC ( 1) 223-10	
					NIPPLE,PIPE ( 2) 223-18	
					NIPPLE,PIPE ( 1) 223-26	
					NUT,SELF-LOCKING,HE( 4) 223-3	
					NUT,SELF-LOCKING,HE( 2) 223-29	
					PLATE,INSTRUCTION ( 1) 223-31	
					PLUG,PIPE ( 1) 223-38	
					SCREW,CAP,HEXAGON H( 4) 223-12	
					SCREW,CAP,HEXAGON H( 4) 223-16	
					SCREW,MACHINE ( 2) 223-32	
					SLEEVE,DEEP WATER F( 1) 223-1	
					STRAP,RETAINING ( 2) 223-2	
					STRAP,RETAINING ( 2) 223-13	
					STRAP,TIEDOWN,ELECT( 1) 223-21	
					TEE,PIPE ( 1) 223-7	
					TEE,PIPE ( 1) 223-27	
					TUBE,BENT,METALLIC ( 1) 223-9	
					TUBE,METALLIC ( 1) 223-35	
					VALVE,LINEAR,DIRECT( 1) 223-37	
					VALVE,POSITIVE CRAN( 1) 223-28	
					VALVE,REGULATING,FL( 1) 223-33	
					VALVE,VENT ( 1) 223-24	
					WASHER,FLAT ( 3) 223-14	

END OF FIGURE





FIELD AND SUSTAINMENT MAINTENANCE  
REPAIR PARTS AND SPECIAL TOOLS LIST

TRUCK, CARGO: 2-1/2-TON, 6X6, M44A2 SERIES TRUCKS (MULTIFUEL)

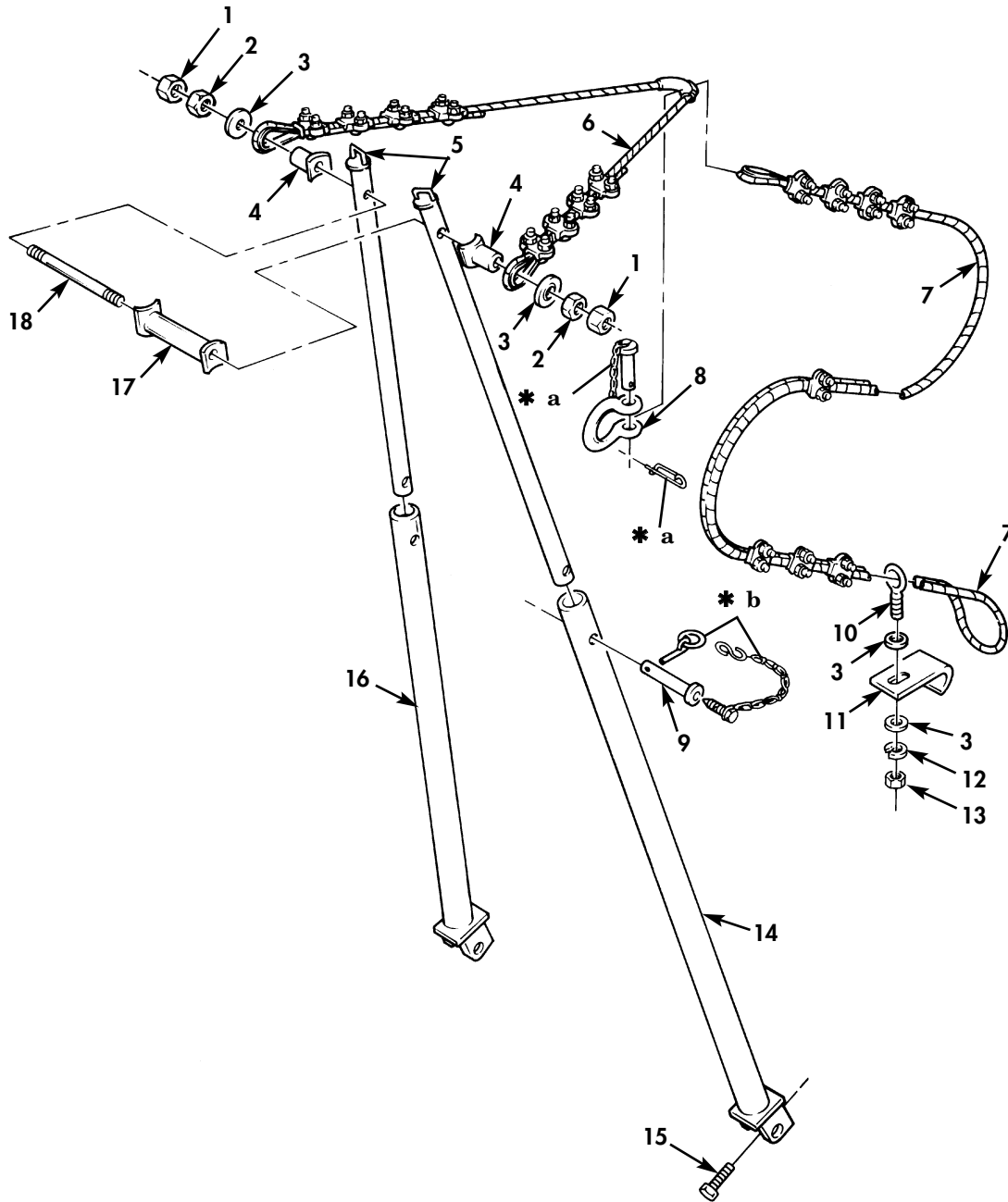

- \* a PART OF ITEM 8
- \* b PART OF ITEM 9

Figure 224. A-Frame Kit.

(1) ITEM NO	(2) SMR CODE	(3) NSN	(4) CAGEC	(5) PART NUMBER	(6) DESCRIPTION AND USABLE ON CODE (UOC)	(7) QTY
GROUP 3307 SPECIAL PURPOSE KITS						
FIG. 224 A-FRAME KIT						
1	PAOZZ	5310-00-851-2677	96906	MS35691-49	NUT,PLAIN,HEXAGON PART OF KIT P/N 8390117..... UOC:437,438,445,446,455,456	2
2	PAOZZ	5310-00-891-3426	96906	MS35691-73	NUT,PLAIN,HEXAGON PART OF KIT P/N 8390117..... UOC:437,438,445,446,455,456	2
3	PAOZZ	5310-00-982-6562	96906	MS27183-28	WASHER,FLAT PART OF KIT P/N 8390117 UOC:437,438,445,446,455,456	4
4	KFOZZ	5365-00-093-5788	19207	8337087	SPACER,A-FRAME PART OF KIT P/N 8390117..... UOC:437,438,445,446,455,456	2
5	KFOZZ		19207	8337103	PIN ASSEMBLY PART OF KIT P/N 8390117..... UOC:437,438,445,446,455,456	2
6	KFOZZ		19207	8668879	HARNESS ASSEMBLY PART OF KIT P/N 8390117..... UOC:437,438,445,446,455,456	1
7	KFOZZ		19207	8668878	CABLE ASSEMBLY PART OF KIT P/N 8390117..... UOC:437,438,445,446,455,456	1
8	KFOZZ	4030-01-173-0079	19207	7357965	SHACKLE ASSEMBLY PART OF KIT P/N 8390117..... UOC:437,438,445,446,455,456	1
9	KFOZZ		19204	7356042	PIN ASSEMBLY PART OF KIT P/N 8390117..... UOC:437,438,445,446,455,456	2
10	PAOZZ	5306-00-050-0347	96906	MS51937-5	BOLT,EYE PART OF KIT P/N 8390117... UOC:437,438,445,446,455,456	1
11	KFOZZ		19207	8689233	PLATE PART OF KIT P/N 8390117..... UOC:437,438,445,446,455,456	1
12	PAOZZ	5310-00-584-5272	96906	MS35338-48	WASHER,LOCK PART OF KIT P/N 8390117 UOC:437,438,445,446,455,456	1
13	PAFZZ	5310-00-768-0318	96906	MS51967-14	NUT,PLAIN,HEXAGON PART OF KIT P/N 8390117..... UOC:437,438,445,446,455,456	1
14	KFOZZ		19207	8337176	LEG ASSEMBLY PART OF KIT P/N 8390117..... UOC:437,438,445,446,455,456	1
15	PAOZZ	5305-01-133-5811	21450	110093	SETSCREW PART OF KIT P/N 8390117... UOC:437,438,445,446,455,456	2
16	KFOZZ		19207	8337175	LEG ASSEMBLY PART OF KIT P/N 8390117..... UOC:437,438,445,446,455,456	1
17	PAOZZ	2590-00-095-1484	19207	8337078	SPREADER,A-FRAME,VE PART OF KIT P/N 8390117..... UOC:437,438,445,446,455,456	1
18	KFOZZ	5306-00-218-1773	19207	8337079	ROD,THREADED END PART OF KIT P/N 8390117..... UOC:437,438,445,446,455,456	1
KIT	PDOZZ	2590-00-600-9035	19207	8390117	A-FRAME,VEHICLE MOU..... UOC:437,438,445,446,455,456 BOLT,EYE ( 1) 224-10 CABLE ASSEMBLY ( 1) 224-7 HARNESS ASSEMBLY ( 1) 224-6 LEG ASSEMBLY ( 1) 224-14 LEG ASSEMBLY ( 1) 224-16 NUT,PLAIN,HEXAGON ( 2) 224-1	1

(1) ITEM NO	(2) SMR CODE	(3) NSN	(4) CAGEC	(5) PART NUMBER	(6) DESCRIPTION AND USABLE ON CODE (UOC)	(7) QTY
					NUT, PLAIN, HEXAGON	( 2) 224-2
					NUT, PLAIN, HEXAGON	( 1) 224-13
					PIN ASSEMBLY	( 2) 224-5
					PIN ASSEMBLY	( 2) 224-9
					PLATE	( 1) 224-11
					ROD, THREADED END	( 1) 224-18
					SETSCREW	( 2) 224-15
					SHACKLE ASSEMBLY	( 1) 224-8
					SPACER, A-FRAME	( 2) 224-4
					SPREADER, A-FRAME, VE	( 1) 224-17
					WASHER, FLAT	( 4) 224-3
					WASHER, LOCK	( 1) 224-12

END OF FIGURE

FIELD AND SUSTAINMENT MAINTENANCE  
REPAIR PARTS AND SPECIAL TOOLS LIST

TRUCK, CARGO: 2-1/2-TON, 6X6, M44A2 SERIES TRUCKS (MULTIFUEL)

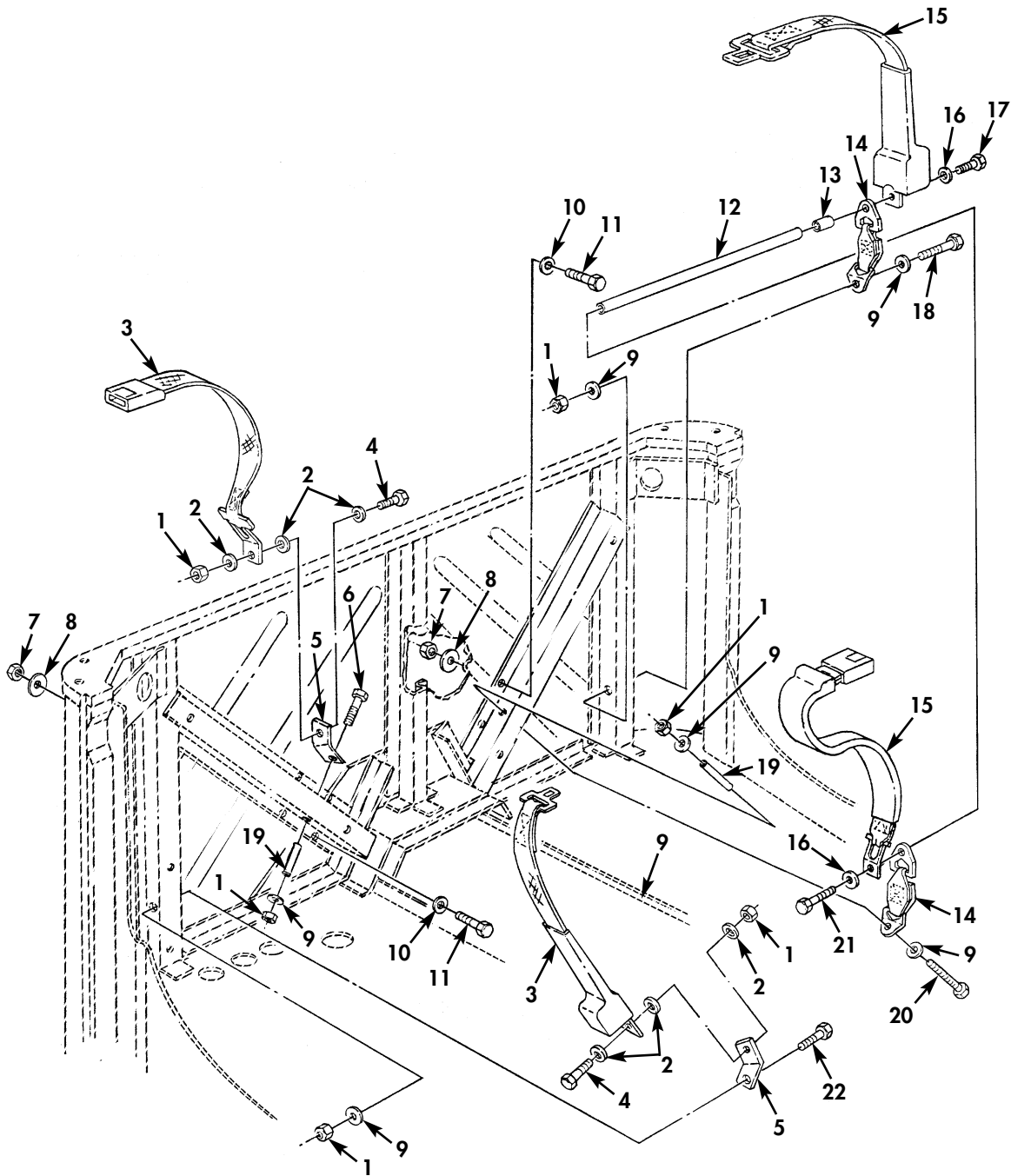

FLOATING

Figure 225. Seatbelt Kit, Floating and Fixed (Sheet 1 of 2).

FIELD AND SUSTAINMENT MAINTENANCE  
REPAIR PARTS AND SPECIAL TOOLS LIST

TRUCK, CARGO: 2-1/2-TON, 6X6, M44A2 SERIES TRUCKS (MULTIFUEL)

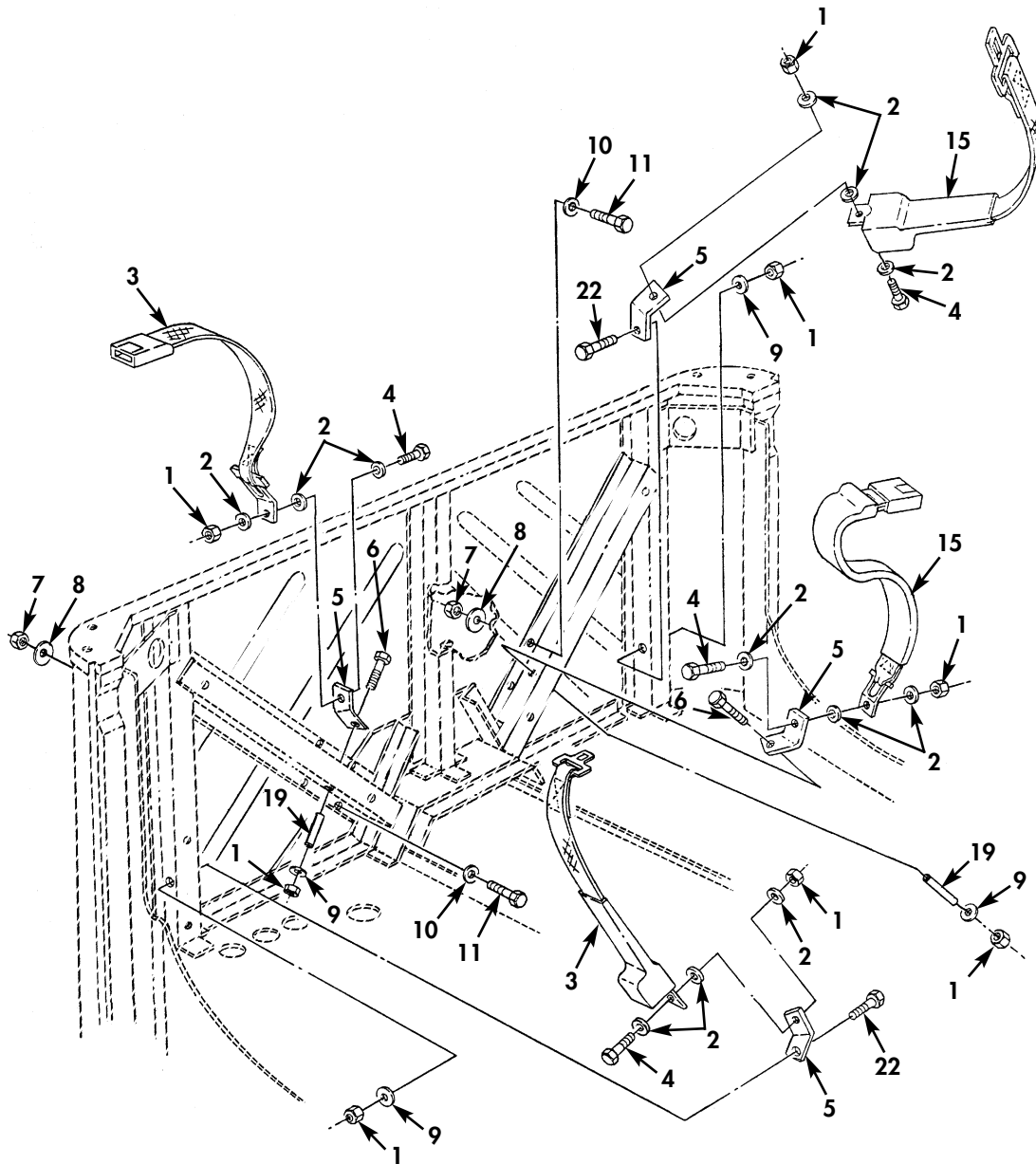

FIXED

Figure 225. Seatbelt Kit, Floating and Fixed (Sheet 2 of 2).

(1) ITEM NO	(2) SMR CODE	(3) NSN	(4) CAGEC	(5) PART NUMBER	(6) DESCRIPTION AND USABLE ON CODE (UOC)	(7) QTY
GROUP 3307 SPECIAL PURPOSE KITS						
FIG. 225 SEATBELT KIT,FLOATING AND FIXED						
1	PAOZZ	5310-00-488-3888	96906	MS51943-40	NUT,SELF-LOCKING,HE PART OF KIT P/N 12301438.....	8
2	PAOZZ	5310-00-656-0114	96906	MS15795-819	WASHER,FLAT PART OF KIT P/N 12301438.....	12
3	PBOZZ	2540-01-250-9843	19207	12301442-2	BELT,VEHICULAR SAFE PART OF KIT P/N 12301438.....	1
4	PAOZZ	5305-01-415-5526	80204	B1821BH050F125N	SCREW,CAP,HEXAGON H PART OF KIT P/N 12301438.....	4
5	PAOZZ		19207	12432313-1	BRACKET,ANGLE PART OF KIT P/N 12301438.....	4
6	PAOZZ	5305-00-719-5244	80204	B1821BH050F325N	SCREW,CAP,HEXAGON H PART OF KIT P/N 12301438.....	2
7	PAOZZ	5310-00-241-6658	81349	M45913/3-5FG8C	NUT,SELF-LOCKING,HE PART OF KIT P/N 12301438.....	4
8	PAOZZ	5310-01-132-8275	24617	9418924	WASHER,FLAT PART OF KIT P/N 12301438.....	8
9	PAOZZ	5310-00-809-5998	96906	MS27183-18	WASHER,FLAT PART OF KIT P/N 12301438.....	6
10	PAOZZ	5310-00-081-4219	96906	MS27183-12	WASHER,FLAT PART OF KIT P/N 12301438.....	8
11	PAOZZ	5305-01-051-4075	80204	B1821BH031F088N	SCREW,CAP,HEXAGON H PART OF KIT P/N 12301438.....	8
12	KFOZZ		19207	12255720-1	CONNECTING LINK PART OF KIT P/N 12301438.....	1
13	PFOZZ	5365-01-286-6180	19207	12301487	SPACER,SLEEVE PART OF KIT P/N 12301438.....	1
14	PAOZZ	2540-01-245-2445	19207	12301489	BELT,VEHICULAR SAFE PART OF KIT P/N 12301438.....	2
15	PAOZZ	2540-01-250-9842	19207	12301442-1	BELT,VEHICULAR SAFE PART OF KIT P/N 12301438.....	1
16	PAOZZ	5310-00-584-5272	80205	MS35338-48	WASHER,LOCK PART OF KIT P/N 12301438.....	2
17	PAOZZ	5305-00-709-8537	80204	B1821BH044F275N	SCREW,CAP,HEXAGON H PART OF KIT P/N 12301438.....	1
18	PAOZZ	5305-00-719-5243	80204	B1821BH050F300N	SCREW,CAP,HEXAGON H PART OF KIT P/N 12301438.....	1
19	PFOZZ	5365-01-284-8152	19207	12301343	SPACER,SLEEVE PART OF KIT P/N 12301438.....	2
20	PAOZZ	5305-00-719-5262	80204	B1821BH050F350N	SCREW,CAP,HEXAGON H PART OF KIT P/N 12301438.....	1
21	PAOZZ	5305-00-709-8539	96906	MS90727-89	SCREW,CAP,HEXAGON H PART OF KIT P/N 12301438.....	2
22	PAOZZ	5305-00-719-5241	80204	B1821BH050F275N	SCREW,CAP,HEXAGON H PART OF KIT P/N 12301438.....	2
KIT	PAOZZ	2540-01-245-2444	19207	12301438	BELT,VEHICULAR SAFE..... BELT,VEHICULAR SAFE( 1) 225-3 BELT,VEHICULAR SAFE( 1) 225-14 BELT,VEHICULAR SAFE( 1) 225-15 BRACKET,ANGLE ( 4) 225-5 CONNECTING LINK ( 1) 225-12 NUT,SELF-LOCKING,HE( 8) 225-1 NUT,SELF-LOCKING,HE( 4) 225-7 SCREW,CAP,HEXAGON H( 4) 225-4 SCREW,CAP,HEXAGON H( 2) 225-6 SCREW,CAP,HEXAGON H( 8) 225-11 SCREW,CAP,HEXAGON H( 1) 225-17	1

(1) ITEM NO	(2) SMR CODE	(3) NSN	(4) CAGEC	(5) PART NUMBER	(6) DESCRIPTION AND USABLE ON CODE (UOC)	(7) QTY
					SCREW,CAP,HEXAGON H(	1) 225-18
					SCREW,CAP,HEXAGON H(	1) 225-20
					SCREW,CAP,HEXAGON H(	2) 225-21
					SCREW,CAP,HEXAGON H(	2) 225-22
					SPACER,SLEEVE	( 1) 225-13
					SPACER,SLEEVE	( 2) 225-19
					WASHER,FLAT	( 12) 225-2
					WASHER,FLAT	( 8) 225-8
					WASHER,FLAT	( 6) 225-9
					WASHER,FLAT	( 8) 225-10
					WASHER,LOCK	( 2) 225-16

END OF FIGURE





FIELD AND SUSTAINMENT MAINTENANCE  
REPAIR PARTS AND SPECIAL TOOLS LIST

TRUCK, CARGO: 2-1/2-TON, 6X6, M44A2 SERIES TRUCKS (MULTIFUEL)

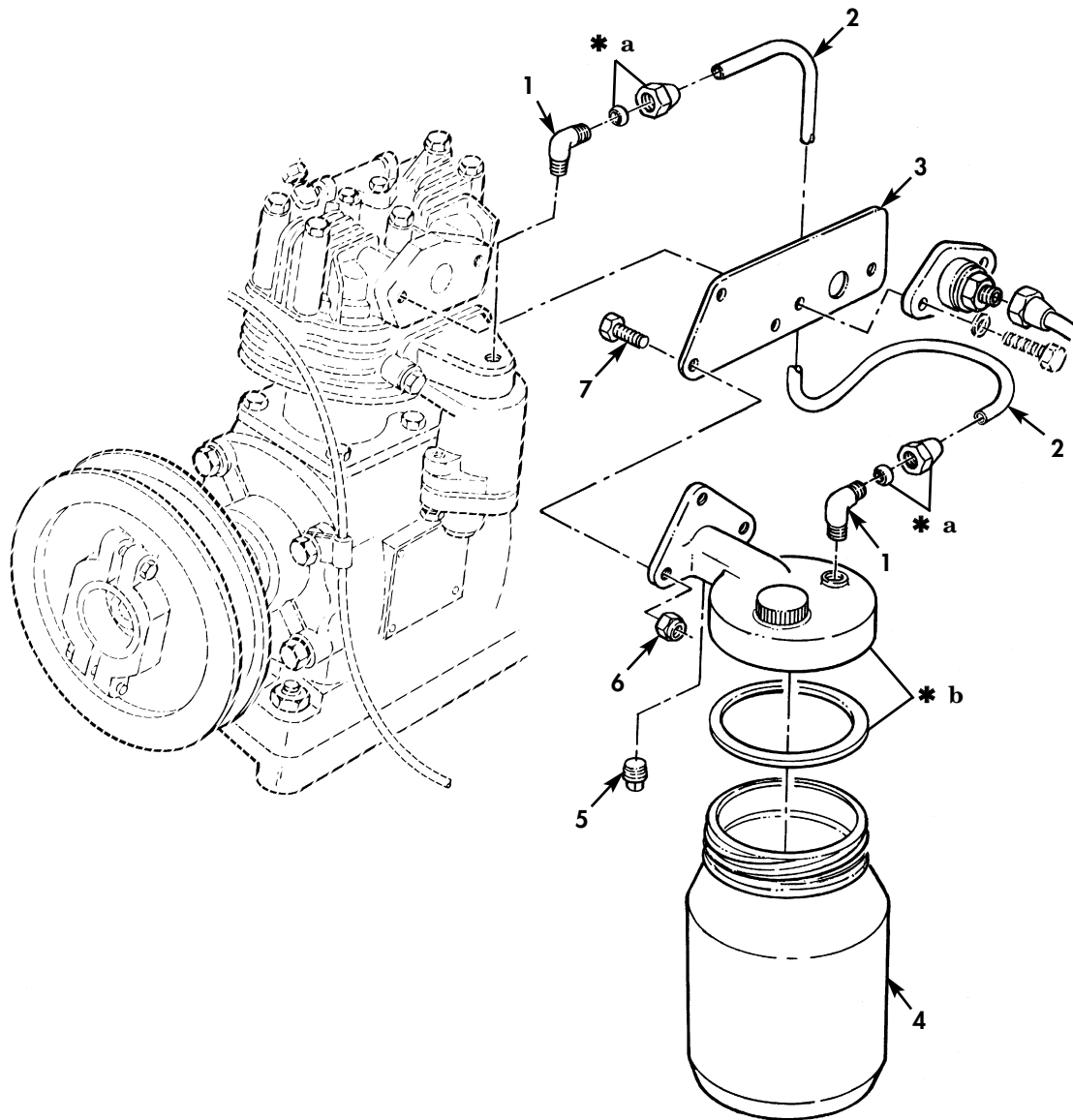

- \* a PART OF ITEM 1
- \* b PART OF ITEM 4

Figure 226. Alcohol Evaporator Kit.

(1) ITEM NO	(2) SMR CODE	(3) NSN	(4) CAGEC	(5) PART NUMBER	(6) DESCRIPTION AND USABLE ON CODE (UOC)	(7) QTY
GROUP 3307 SPECIAL PURPOSE KITS						
FIG. 226 ALCOHOL EVAPORATOR KIT						
1	PAOZZ	4730-00-921-3240	81343	4-2 120202BA	ELBOW,PIPE TO TUBE PART OF KIT P/N 10937856.....	2
1	PAOZZ	4730-00-921-3240	81343	4-2 120202BA	ELBOW,PIPE TO TUBE PART OF KIT P/N 12300824.....	2
2	MOOZZ		19207	8675779-12	TUBING,PLASTIC MAKE FROM TUBING,P/N 10912146,LENGTH AS REQUIRED PART OF KIT P/N 12300824.....	1
2	MOOZZ		19207	8675779-12	TUBING,PLASTIC MAKE FROM TUBING,P/N 10912146,LENGTH AS REQUIRED PART OF KIT P/N 10937856.....	1
3	KFOZZ		19207	11609724	BRACKET PART OF KIT P/N 10937856...	1
3	KFOZZ		19207	11609724	BRACKET PART OF KIT P/N 12300824...	1
4	PAOZZ	2530-00-859-7335	58536	A52431-1	EVAPORATOR,AIR BRAK PART OF KIT P/N 10937856.....	1
4	PAOZZ	2530-00-859-7335	58536	A52431-1	EVAPORATOR,AIR BRAK PART OF KIT P/N 12300824.....	1
5	PAOZZ	4730-00-011-2578	96906	MS14314-2X	PLUG,PIPE PART OF KIT P/N 10937856.	1
6	PAOZZ	5310-00-877-5796	80205	MS21044N4	NUT,SELF-LOCKING,HE PART OF KIT P/N 12300824.....	3
6	PAOZZ	5310-00-877-5796	80205	MS21044N4	NUT,SELF-LOCKING,HE PART OF KIT P/N 10937856.....	3
7	PAOZZ	5305-01-283-8613	60285	6893-2	SCREW CAP HEXAGON PART OF KIT P/N 10937856.....	4
7	PAOZZ	5305-01-283-8613	60285	6893-2	SCREW CAP HEXAGON PART OF KIT P/N 12300824.....	4
KIT	PDFZZ	2910-01-413-0071	19207	10937856	EVAPORATOR INSTALAT PART OF KIT P/N 11677013-1.....	1
					BRACKET ( 1) 226-3	
					ELBOW,PIPE TO TUBE ( 2) 226-1	
					EVAPORAROR,AIR BRAK( 1) 226-4	
					NUT,SELF-LOCKING,HE( 3) 226-6	
					PLUG,PIPE ( 1) 226-5	
					SCREW,CAP,HEXAGON H( 3) 226-7	
					TUBING,PLASTIC ( 1) 226-2	
KIT	PFOZZ	2910-01-413-0071	19207	12300824	WINTERIZATION KIT,V.....	1
					UOC:437,438	
					BRACKET ( 1) 226 3	
					ELBOW,PIPE TO TUBE ( 2) 226 1	
					EVAPORATOR,AIR BRAK( 1) 226-4	
					NIPPLE,PIPE ( 1) 208-33	
					NUT,SELF-LOCKING,HE( 3) 226-6	
					SCREW,CAP,HEXAGON H( 4) 226-7	
					TUBING,PLASTIC ( 1) 226-2	

END OF FIGURE

FIELD AND SUSTAINMENT MAINTENANCE  
REPAIR PARTS AND SPECIAL TOOLS LIST

TRUCK, CARGO: 2-1/2-TON, 6X6, M44A2 SERIES TRUCKS (MULTIFUEL)

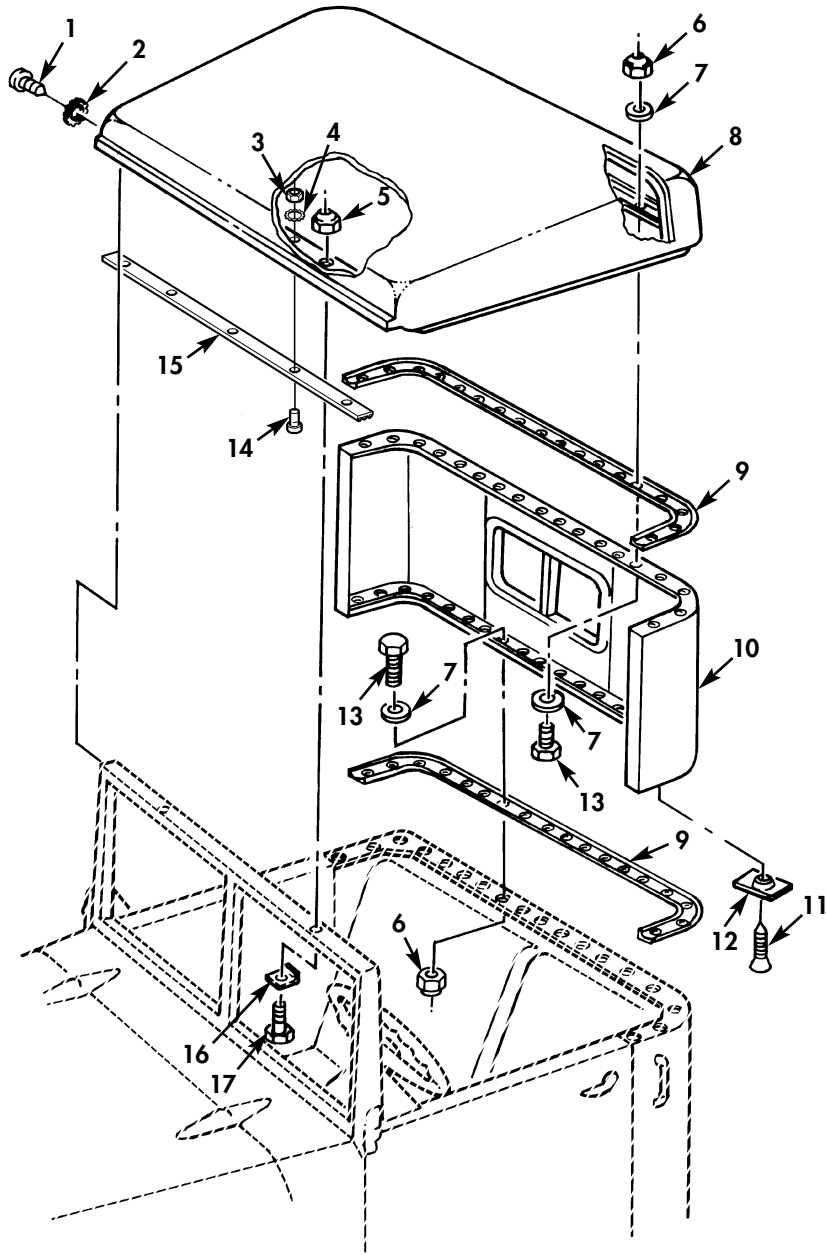

Figure 227. Hardtop Closure Kit.

(1) ITEM NO	(2) SMR CODE	(3) NSN	(4) CAGEC	(5) PART NUMBER	(6) DESCRIPTION AND USABLE ON CODE (UOC)	(7) QTY
GROUP 3307 SPECIAL PURPOSE KITS						
FIG. 227 HARD TOP CLOSURE KIT						
1	PAOZZ	5305-00-432-4170	96906	MS51861-35	SCREW,TAPPING PART OF KIT P/N 5701443.....	2
2	PAOZZ	5310-00-596-7693	96906	MS35335-31	WASHER,LOCK PART OF KIT P/N 5701443	2
3	PAOZZ	5310-00-954-9747	80205	MS35649-262	NUT,PLAIN,HEXAGON.....	5
4	PAOZZ	5310-00-209-0788	96906	MS35335-30	WASHER,LOCK.....	5
5	PAOZZ	5310-00-959-1488	81349	M45913/2-6FG5C	NUT,SELF-LOCKING,HE PART OF KIT P/N 5701443.....	2
6	PAOZZ	5310-00-088-1251	81349	M45913/1-4CG5C	NUT,SELF-LOCKING,HE PART OF KIT P/N 5701443.....	28
7	PAOZZ	5310-00-809-3078	96906	MS27183-11	WASHER,FLAT PART OF KIT P/N 5701443	42
8	XAOZZ		19207	7085313	ROOF,CAB PART OF KIT P/N 5701443...	1
9	PAOZZ	5330-00-040-1968	19207	7085352	SEAL,NONMETALLIC SP PART OF KIT P/N 5701443.....	2
10	PAOZZ	2510-00-878-3487	19207	7085368	PANEL,BODY,VEHICULA PART OF KIT P/N 5701443.....	1
11	PAOZZ	5305-00-402-4210	81348	FFS107	SCREW,TAPPING PART OF KIT P/N 5701443.....	2
12	PAOZZ	5310-00-493-3986	19207	7085367	NUT,SHEET SPRING PART OF KIT P/N 5701443.....	2
13	PAOZZ	5305-00-068-0502	96906	MS90725-6	SCREW,CAP,HEXAGON H PART OF KIT P/N 5701443.....	28
14	PAOZZ	5305-00-889-3000	80205	MS35206-230	SCREW,MACHINE.....	5
15	PAOZZ	9390-00-040-1961	19207	7085335	SEAL,NONMETALLIC SPECIAL.....	1
16	PAOZZ	5310-00-191-4167	19207	7085354	WASHER,KEY PART OF KIT P/N 5701443.	2
17	PAOZZ	5305-00-269-2811	80205	MS90726-67	SCREW,CAP,HEXAGON H HARD TOP,FRONT PART OF KIT P/N 5701443.....	2
KIT	PDFZZ	2540-00-570-1443	19207	5701443	TOP ASSEMBLY,TRUCK.....	1
					NUT,SELF-LOCKING,HE( 28) 227-5	
					NUT,SELF-LOCKING,HE( 2) 227-6	
					NUT,SHEET SPRING ( 2) 227-12	
					PANEL,BODY,VEHICULA( 1) 227-10	
					ROOF,CAB ( 1) 227-8	
					SCREW,CAP,HEXAGON H( 28) 227-13	
					SCREW,CAP,HEXAGON H( 2) 227-17	
					SCREW,TAPPING ( 2) 227-1	
					SCREW,TAPPING ( 2) 227-11	
					SEAL,NONMETALLIC SP( 2) 227-9	
					WASHER,FLAT ( 42) 227-7	
					WASHER,KEY ( 2) 227-16	
					WASHER,LOCK ( 2) 227-2	

END OF FIGURE

FIELD AND SUSTAINMENT MAINTENANCE  
REPAIR PARTS AND SPECIAL TOOLS LIST

TRUCK, CARGO: 2-1/2-TON, 6X6, M44A2 SERIES TRUCKS (MULTIFUEL)

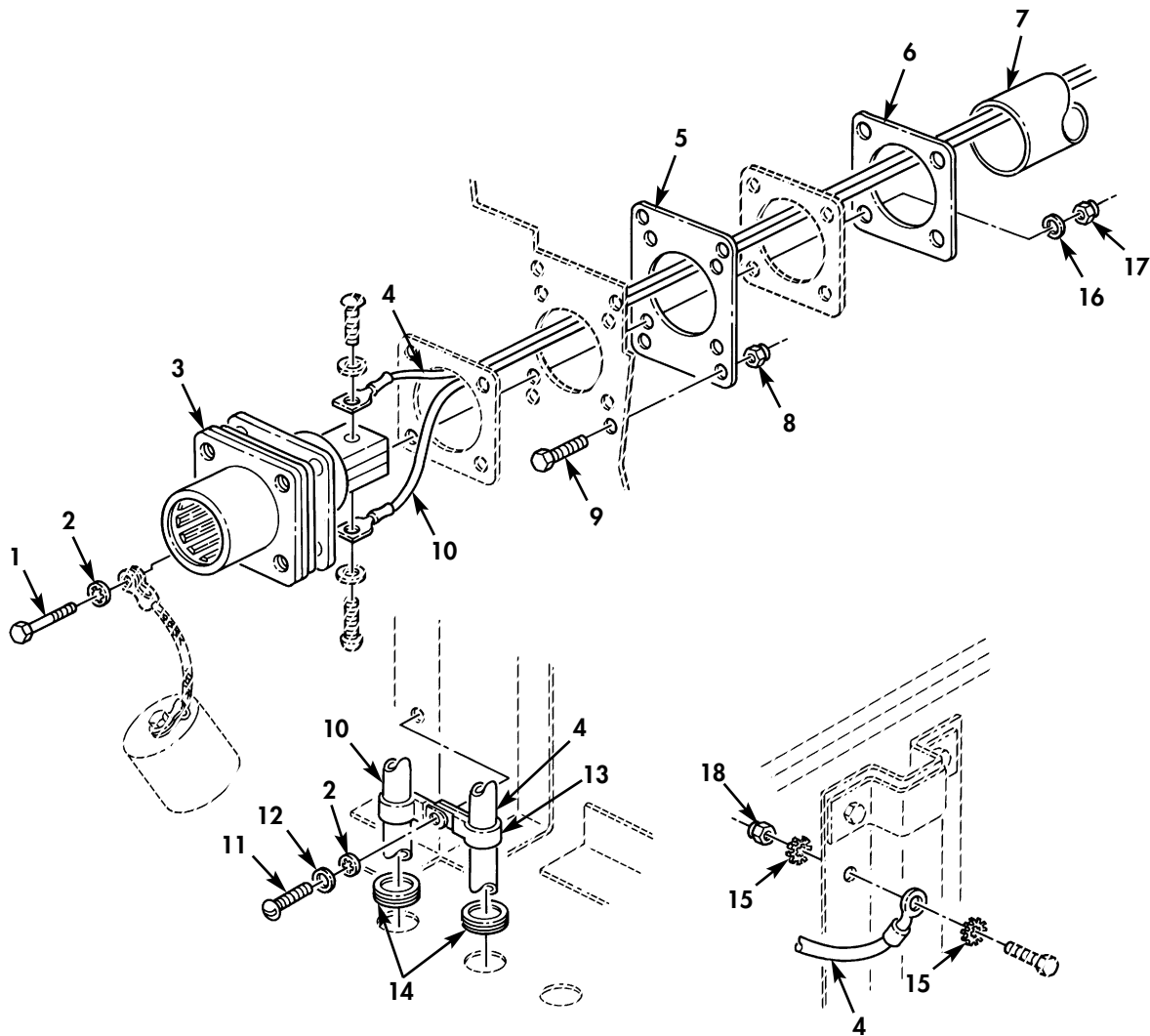

Figure 228. Slave Receptacle Kit.

(1) ITEM NO	(2) SMR CODE	(3) NSN	(4) CAGEC	(5) PART NUMBER	(6) DESCRIPTION AND USABLE ON CODE (UOC)	(7) QTY
GROUP 3307 SPECIAL PURPOSE KITS						
FIG. 228 SLAVE RECEPTACLE KIT						
1	PAOZZ	5305-00-081-3728	96906	MS9316-08	SCREW,MACHINE PART OF KIT P/N 12301352.....	4
2	PAOZZ	5310-00-576-5752	96906	MS35333-39	WASHER,LOCK PART OF KIT P/N 12301352.....	5
3	PFOZZ	5935-01-097-9974	19207	11674728	CONNECTOR,RECEPTACL PART OF KIT P/N 12301352.....	1
4	KFOZZ		19207	12256699-1	LEAD ASSEMBLY,ELECT PART OF KIT P/N 12301352.....	1
5	KFOZZ		19207	12301354	PLATE REINFORCEMENT PART OF KIT P/N 12301352.....	1
6	KFOZZ		19207	12301353	PLATE ASSEMBLY PART OF KIT P/N 12301352.....	1
7	KFOZZ		96906	MS52130-3B315040	COVER PART OF KIT P/N 12301352.....	1
8	PAOZZ	5310-01-234-9414	96906	MS51988-4	NUT,SELF-LOCKING,EX PART OF KIT P/N 12301352.....	4
9	PAOZZ	5305-00-267-8952	80204	B1821BH025F050N	SCREW,CAP,HEXAGON H PART OF KIT P/N 12301352.....	2
10	KFOZZ		19207	12256699-3	LEAD ELECTRICAL PART OF KIT P/N 12301352.....	1
11	PAOZZ	5305-00-432-4203	96906	MS51861-47	SCREW,TAPPING PART OF KIT P/N 12301352.....	1
12	PAOZZ	5310-00-014-5850	96906	MS27183-42	WASHER,FLAT PART OF KIT P/N 12301352.....	1
13	PAOZZ	5340-00-597-0182	96906	MS21333-39	CLAMP,LOOP PART OF KIT P/N 12301352	2
14	PAOZZ	5325-00-276-6090	96906	MS35489-18	GROMMET,NONMETALLIC PART OF KIT P/N 12301352.....	2
15	PAOZZ	5310-00-061-1258	96906	MS45904-76	WASHER,LOCK PART OF KIT P/N 12301352.....	1
16	PAOZZ	5310-00-576-5752	96906	MS35333-39	WASHER,LOCK PART OF KIT P/N 12301352.....	4
17	PAOZZ	5310-00-934-9747	96906	MS35649-262	NUT,PLAIN,HEXAGON.....	1
18	PAOZZ	5310-01-234-9417	96906	MS51988-4	LOCKING,NUT..PART OF KIT P/N 12301352.....	1
KIT	PAFZZ	5935-01-350-7106	19207	12301352	MAINTENANCE KIT,ELE PART OF KIT P/N 11677013-1.....	1
					CLAMP,LOOP ( 2 ) 228-13	
					CONNECTOR,RECEPTACL( 1 ) 228-3	
					COVER ( 1 ) 228-7	
					GROMMET,NONMETALLIC( 2 ) 228-14	
					LEAD ASSEMBLY,ELECT( 1 ) 228-4	
					LEAD ELECTRICAL ( 1 ) 228-10	
					LOCKING,NUT ( 1 ) 228-18	
					NUT,SELF-LOCKING,EX( 4 ) 228-8	
					PLATE ASSEMBLY ( 1 ) 228-6	
					PLATE REINFORCEMENT( 1 ) 228-5	
					SCREW,CAP,HEXAGON H( 2 ) 228-9	
					SCREW,MACHINE ( 4 ) 228-1	
					SCREW,TAPPING ( 1 ) 228-11	
					WASHER,FLAT ( 1 ) 228-12	
					WASHER,LOCK ( 5 ) 228-2	
					WASHER,LOCK ( 1 ) 228-15	
					WASHER,LOCK ( 4 ) 228-16	
KIT	PAFZZ	2540-01-015-4409	19207	11677013-1	WINTERIZATION KIT,V.....	1
					COVER,HOOD,POWER PL( 1 ) 188-KIT	
					EVAPORATOR INSTALLA( 1 ) 226-KIT	
					INSULATION KIT,THER( 1 ) 187-KIT	
					MAINTENANCE KIT,ELE( 1 ) 228-KIT	

(1) ITEM NO	(2) SMR CODE	(3) NSN	(4) CAGEC	(5) PART NUMBER	(6) DESCRIPTION AND USABLE ON CODE (UOC)	(7) QTY
					PARTS KIT,VEHICULAR(	1) 202-KIT
					V-BELT REPLACEMENT (	1) 188-KIT

END OF FIGURE





FIELD AND SUSTAINMENT MAINTENANCE  
REPAIR PARTS AND SPECIAL TOOLS LIST

TRUCK, CARGO: 2-1/2-TON, 6X6, M44A2 SERIES TRUCKS (MULTIFUEL)

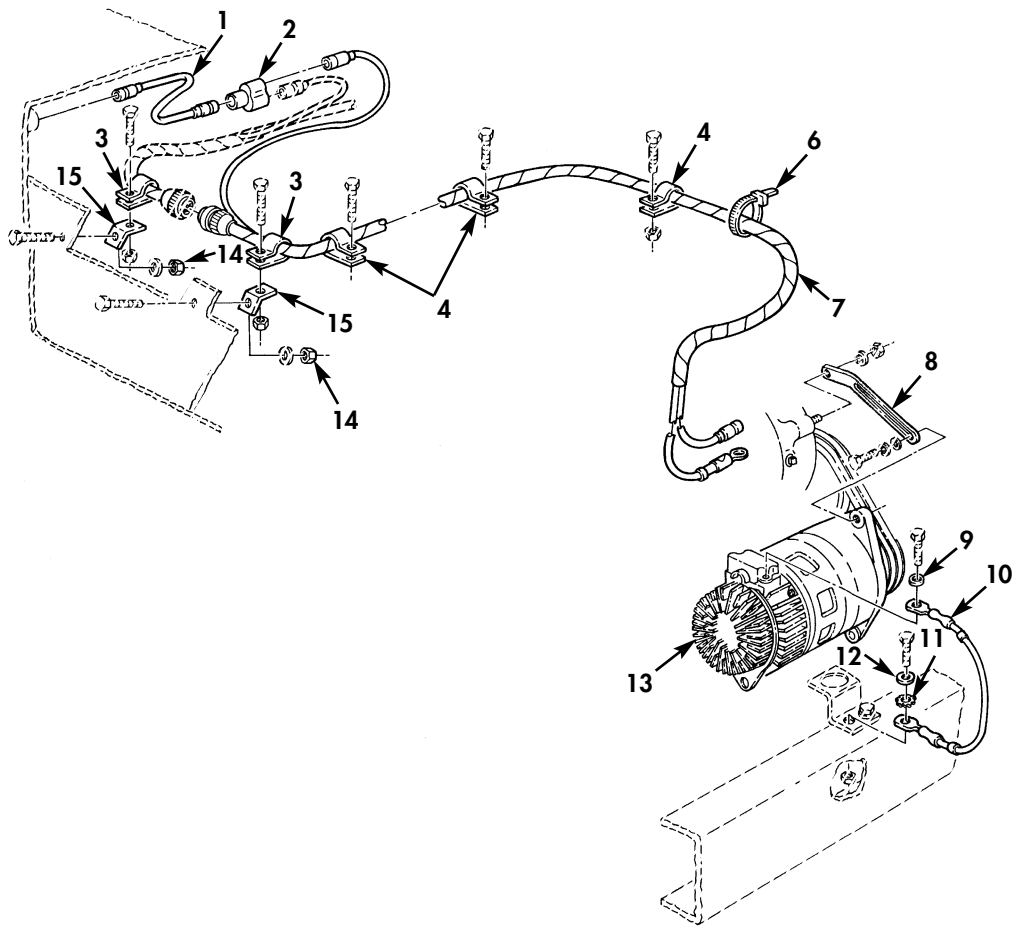

Figure 229. Alternator Conversion Kit (60 Amperes).

(1) ITEM NO	(2) SMR CODE	(3) NSN	(4) CAGEC	(5) PART NUMBER	(6) DESCRIPTION AND USABLE ON CODE (UOC)	(7) QTY
GROUP 3307 SPECIAL PURPOSE KITS						
FIG. 229 ALTERNATOR CONVERSION KIT (60 AMPERES)						
1	PAOOZ	5995-00-111-6660	19207	10896598-4	LEAD,ELECTRICAL PART OF KIT P/N 11647745 PART OF KIT P/N 11647745-1.	1
2	PAOZZ	5935-00-900-6281	96906	MS27147-1	ADAPTER,CONNECTOR PART OF KIT P/N 11647745 PART OF KIT P/N 11647745-1.	1
3	PAOZZ	5340-00-809-1492	80205	MS21333-100	CLAMP,LOOP PART OF KIT P/N 11647745 PART OF KIT P/N 11647745-1.....	2
4	PAOZZ	5340-00-088-1254	80205	MS21333-104	CLAMP,LOOP PART OF KIT P/N 11647745 PART OF KIT P/N 11647745-1.....	2
5	PAOZZ	5340-00-854-6730	96906	MS21333-124	CLAMP,LOOP PART OF KIT P/N 11647745 PART OF KIT P/N 11647745-1.....	1
6	PFOZZ	5975-00-899-4606	81343	MS3367-2-0	STRAP,TIEDOWN,ELECT PART OF KIT P/N 11647745 PART OF KIT P/N 11647745-1.	1
7	PFOZZ	6150-01-011-9068	19207	11647747	WIRING HARNESS,BRAN PART OF KIT P/N 11647745 PART OF KIT P/N 11647745-1.	1
8	PFOZZ	2920-00-071-8857	19207	11647748	ARM,ADJUSTING,BELT PART OF KIT P/N 11647745.....	1
9	PAOZZ	5310-00-081-4219	96906	MS27183-12	WASHER,FLAT PART OF KIT P/N 11647745 PART OF KIT P/N 11647745-1.	1
10	PAOZZ	5995-01-095-2420	19207	10896821-1	LEAD,ELECTRICAL PART OF KIT P/N 11647745 PART OF KIT P/N 11647745-1.	1
11	PAOZZ	5310-00-627-6128	96906	MS35335-35	WASHER,LOCK PART OF KIT P/N 11647745 PART OF KIT P/N 11647745-1.	1
12	PAOZZ	5310-00-080-6004	96906	MS27183-14	WASHER,FLAT PART OF KIT P/N 11647745 PART OF KIT P/N 11647745-1.	1
13	PAOFF	2920-00-909-2483	19207	10929868	GENERATOR,ENGINE AC SEE TM9-2920- 225-34P FOR REPAIR PARTS PART OF KIT P/N 11647745.....	1
14	KFOZZ	5310-00-088-1251	96906	M45913/1-4CG5C	NUT,SELF-LOCKING,HE PART OF KIT P/N 11647745 PART OF KIT P/N 11647745-1.	2
15	PFOZZ	5340-01-016-6788	19207	11608953	BRACKET,ANGLE PART OF KIT P/N 11647745 PART OF KIT P/N 11647745-1.	2
KIT	PDFZZ	6115-01-095-2414	19207	11647745	PARTS KIT,ELECTRICA..... ADAPTER,CONNECTOR ( 1) 229-2 ARM,ADJUSTING,BELT ( 1) 229-8 BRACKET,ANGLE ( 2) 229-15 CLAMP,LOOP ( 2) 229-3 CLAMP,LOOP ( 2) 229-4 CLAMP,LOOP ( 1) 229-5 GENERATOR,ENGINE AC( 1) 229-13 LEAD,ELECTRICAL ( 1) 229-1 LEAD,ELECTRICAL ( 1) 229-10 NUT,SELF-LOCKING,HE( 2) 229-14 STRAP,TIEDOWN,ELECT( 1) 229-6 WASHER,FLAT ( 1) 229-9 WASHER,FLAT ( 1) 229-12 WASHER,LOCK ( 1) 229-11 WIRING HARNESS,BRAN( 1) 229-7	1
KIT	PDFZZ	2920-00-000-0088	19207	11647745-1	INSTALLATION KIT,AL..... ADAPTER,CONNECTOR ( 1) 229-2 BRACKET,ANGLE ( 2) 229-15 CLAMP,LOOP ( 2) 229-3 CLAMP,LOOP ( 2) 229-4 CLAMP,LOOP ( 1) 229-5 LEAD,ELECTRICAL ( 1) 229-1 LEAD,ELECTRICAL ( 1) 229-10 NUT,SELF-LOCKING,HE( 2) 229-14	1

(1) ITEM NO	(2) SMR CODE	(3) NSN	(4) CAGEC	(5) PART NUMBER	(6) DESCRIPTION AND USABLE ON CODE (UOC)	(7) QTY
					STRAP, TIEDOWN, ELECT(	1) 229-6
					WASHER, FLAT	( 1) 229-9
					WASHER, FLAT	( 1) 229-12
					WASHER, LOCK	( 1) 229-11
					WIRING HARNESS, BRAN(	1) 229-7

END OF FIGURE



FIELD AND SUSTAINMENT MAINTENANCE  
REPAIR PARTS AND SPECIAL TOOLS LIST

TRUCK, CARGO: 2-1/2-TON, 6X6, M44A2 SERIES TRUCKS (MULTIFUEL)

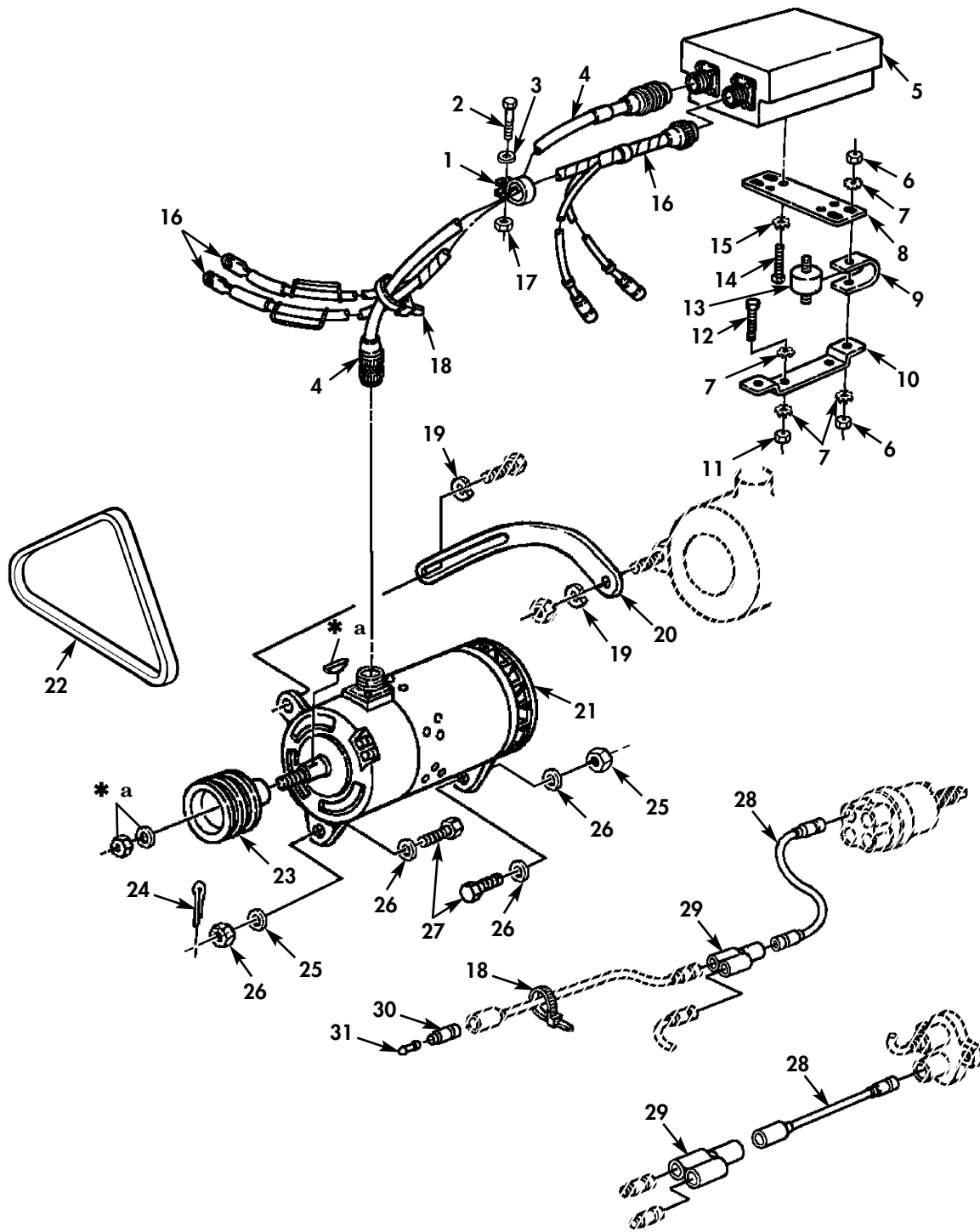

\* a PART OF ITEM 21

Figure 230. Alternator Conversion Kit (60 to 100 Amperes).

(1) ITEM NO	(2) SMR CODE	(3) NSN	(4) CAGEC	(5) PART NUMBER	(6) DESCRIPTION AND USABLE ON CODE (UOC)	(7) QTY
GROUP 3307 SPECIAL PURPOSE KITS						
FIG. 230 ALTERNATOR CONVERSION KIT (60 TO 100 AMPERES)						
1	PAOZZ	5340-00-400-0002	96906	MS9350-19	CLAMP, LOOP.....	1
2	PAOZZ	5305-00-225-3843	80204	B1821BH025C100N	SCREW, CAP, HEXAGON H.....	1
3	KFOZZ	5310-00-543-2705	96906	120380	WASHER, LOCK.....	1
4	KFOZZ	6150-01-022-5462	19207	11623668	CABLE ASSEMBLY, POWER.....	1
5	PAOZZ	2920-00-900-7993	19207	10947439	REGULATOR, ENGINE GE.....	1
6	PAOZZ	5310-00-768-0319	96906	MS51968-2	NUT, PLAIN, HEXAGON PART OF KIT P/N 10872187.....	8
7	PAOZZ	5310-00-889-2528	96906	MS45904-68	WASHER, LOCK PART OF KIT P/N 10872187.....	14
8	PFOZZ	2510-01-131-0132	19207	11623670	REINFORCEMENT, FRAME.....	2
9	PAOZZ	6150-00-465-1633	19207	11609491	BUS, CONDUCTOR PART OF KIT P/N 10872187.....	4
10	KFOZZ		19207	11609720	BRACKET PART OF KIT P/N..... 10872187.....	2
11	PAOZZ	5310-00-877-5796	80205	MS21044N4	NUT, SELF-LOCKING, HE.....	2
12	PAOZZ	5305-00-267-8953	80204	B1821BH025F063N	SCREW, CAP, HEXAGON H.....	4
13	PFOZZ	5342-00-182-3726	19207	8741441	MOUNT, RESILIENT, WEA PART OF KIT P/N 10872187.....	4
14	PAOZZ	5305-00-989-6265	96906	MS35207-262	SCREW, MACHINE.....	4
15	PAOZZ	5310-00-596-7691	96906	MS35335-32	WASHER, LOCK.....	4
16	PFOZZ	5995-01-036-3906	19207	11623669	WIRING HARNESS, BRAN.....	1
17	PAOZZ	5310-00-761-6882	96906	MS51967-2	NUT, PLAIN, HEXAGON.....	1
18	PAOZZ	5975-00-156-3253	96906	MS3367-2-9	STRAP, TIEDOWN, ELECT.....	12
19	PAOZZ	5310-00-959-4675	96906	MS35340-46	WASHER, LOCK.....	2
20	PFOZZ	2920-00-071-8857	19207	11647748	ARM, ADJUSTING, BELT.....	1
21	PFOFF	2920-01-419-8884	24617	12450173-1	GENERATOR, ENGINE AC.....	1
22	PAOZZ	3030-01-474-2374	96906	MS51066C48B2	BELTS, V, MATCHED SET.....	1
23	PFOZZ	3020-01-022-5543	19207	11623672	PULLEY, GROOVE.....	1
24	PAOZZ	5315-00-234-1864	80205	MS24665-302	PIN, COTTER.....	2
25	XDOZZ		24617	9414213	NUT.....	1
26	PAOZZ	5310-00-184-8973	96906	MS9320-13	WASHER, FLAT.....	4
27	XDOZZ		24617	193487	SCREW, CAP, HEXAGON H.....	1
28	PFOZZ	5995-01-028-9868	19207	10896598-3	LEAD, ELECTRICAL.....	2
29	PFOZZ	5935-00-900-6281	96906	MS27147-1	ADAPTER, CONNECTOR.....	2
30	PAOZZ	5935-00-833-8561	19207	8338561	SHELL, ELECTRICAL CO.....	1
31	PAOZZ	5935-00-214-0904	19207	7982907	DUMMY CONNECTOR, PLU.....	1
KIT	PAOZZ	2920-00-004-2311	19207	10872187	REGULATOR, ENGINE GE.....	1
					BRACKET ( 2 ) 230-10	
					BUS, CONDUCTOR ( 4 ) 230-9	
					MOUNT, RESILIENT, WEA ( 4 ) 230-13	
					NUT, PLAIN, HEXAGON ( 8 ) 230-6	
					WASHER, LOCK ( 14 ) 230-7	

END OF FIGURE

FIELD AND SUSTAINMENT MAINTENANCE  
REPAIR PARTS AND SPECIAL TOOLS LIST

TRUCK, CARGO: 2-1/2-TON, 6X6, M44A2 SERIES TRUCKS (MULTIFUEL)

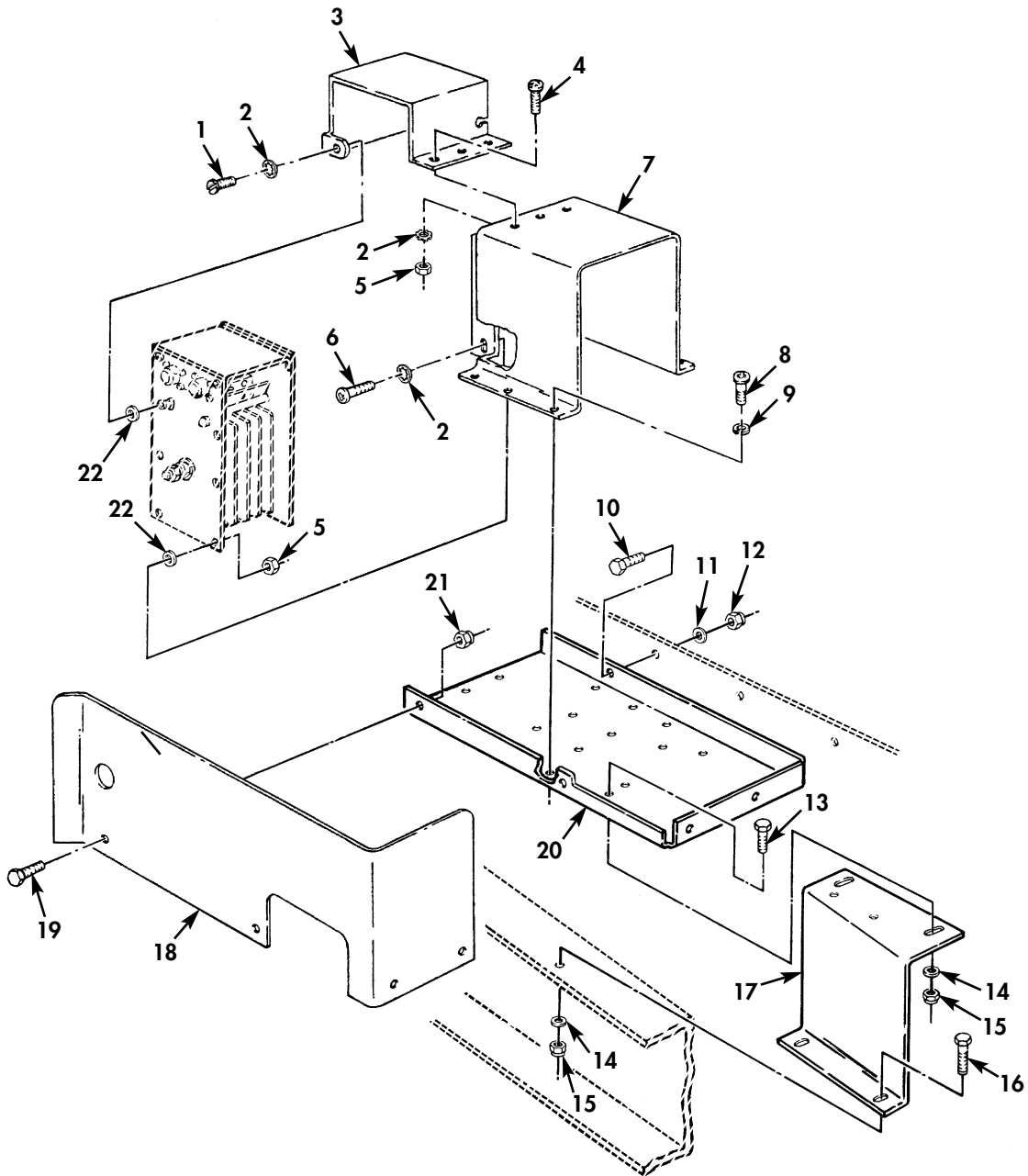

Figure 231. Rectifier Shields, Shrouds, and Mounting Hardware, Rectified A.C. Generator Kit.



(1) ITEM NO	(2) SMR CODE	(3) NSN	(4) CAGEC	(5) PART NUMBER	(6) DESCRIPTION AND USABLE ON CODE (UOC)	(7) QTY
GROUP 3307 SPECIAL PURPOSE KITS						
FIG. 231 RECTIFIER SHIELDS, SHROUDS, AND MOUNTING HARDWARE, RECTIFIED AC GENERATOR KIT						
1	PAOZZ	5305-00-051-6459	96906	MS24649-34	SCREW, WOOD.....	6
2	PAOZZ	5310-00-559-0070	19207	7699091	WASHER, LOCK.....	11
3	PAOZZ		19207	8699754	SHROUD.....	1
4	PAOZZ	5305-00-984-6189	96906	MS35206-241	SCREW, MACHINE.....	3
5	PAOZZ	5310-00-012-0622	12204	120622	NUT HEXAGON.....	5
6	PAOZZ	5305-00-984-6191	96906	MS35206-243	SCREW, MACHINE.....	2
7	PAOZZ		19207	8699755	SHROUD.....	1
8	PAOZZ	5305-00-984-6226	96906	MS35206-240	SCREW, MACHINE.....	5
9	PAOZZ	5310-00-045-3299	96906	MS35338-42	WASHER, LOCK.....	5
10	PAOZZ	5305-00-269-3235	80204	B1821BH038F088N	SCREW, CAP, HEXAGON H.....	1
11	PAOZZ	5310-00-080-6004	96906	MS27183-14	WASHER, FLAT.....	3
12	PAOZZ	5310-00-959-1488	81349	M45913/2-6FG5C	NUT, SELF-LOCKING, HE.....	3
13	PAOZZ	5306-01-424-3932	80204	B1821BH032F075N	BOLT, MACHINE.....	2
14	PAOZZ	5310-00-081-4219	96906	MS27183-12	WASHER, FLAT.....	4
15	PAOZZ	5310-00-984-3807	81349	M45913/1-5FG5C	NUT, SELF-LOCKING, HE.....	4
16	PAOZZ	5306-00-225-9089	96906	MS90726-34	BOLT, MACHINE.....	2
17	PAOZZ		19207	10937941	SUPPORT.....	1
18	PAOZZ		19207	10937939	SHIELD.....	1
19	PAOZZ	5305-00-267-8953	80204	B1821BH025F063N	SCREW, CAP, HEXAGON H.....	4
20	PAOZZ		19207	10937940	BRACKET.....	1
21	PAOZZ	5310-00-877-5796	80205	MS21044N4	NUT, SELF-LOCKING, HE.....	4
22	PAOZZ	5310-01-168-7897	19207	8699709	WASHER, FLAT.....	8

END OF FIGURE

FIELD AND SUSTAINMENT MAINTENANCE  
REPAIR PARTS AND SPECIAL TOOLS LIST

TRUCK, CARGO: 2-1/2-TON, 6X6, M44A2 SERIES TRUCKS (MULTIFUEL)

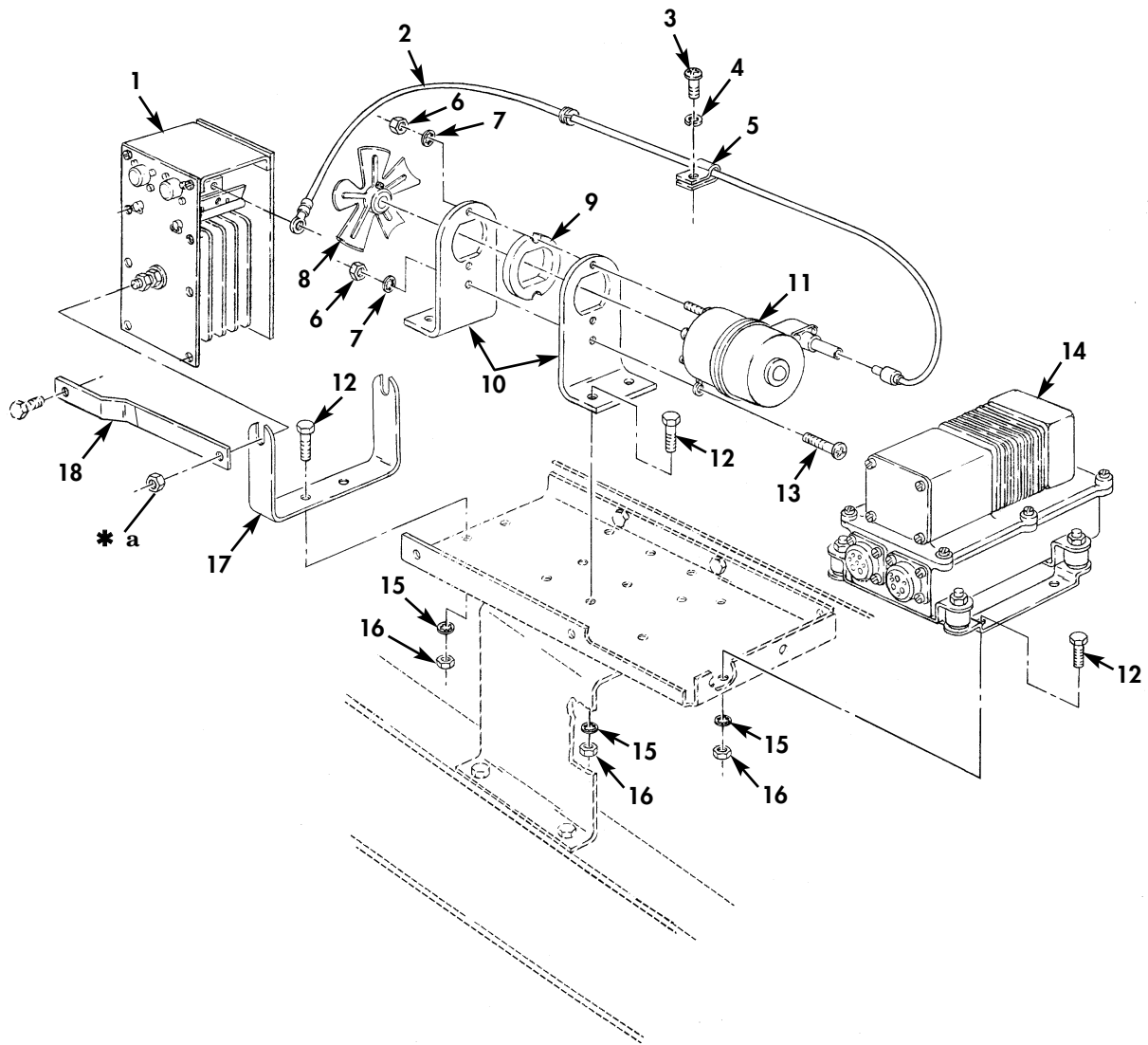

\* a PART OF ITEM 1

Figure 232. Rectifier, Regulator, Motor, and Related Parts, Rectified A.C. Generator Kit.

(1) ITEM NO	(2) SMR CODE	(3) NSN	(4) CAGEC	(5) PART NUMBER	(6) DESCRIPTION AND USABLE ON CODE (UOC)	(7) QTY
GROUP 3307 SPECIAL PURPOSE KITS						
FIG. 232 RECTIFIER,REGULATOR MOTOR, AND RELATED PARTS,RECTIFIED AC GENERATOR KIT						
1	PAOZZ		19207	7954343	RECTIFIER.....	1
2	XDOZZ		19207	8699758	LEAD,ELECTRICAL.....	1
3	PAOZZ	5305-00-984-6189	19207	MS35206-241	SCREW,MACHINE.....	1
4	PAOZZ	5310-00-045-3299	80205	MS35338-42	WASHER,LOCK.....	1
5	XBOZZ		11449	502744	PLATE RETAINING.....	1
6	PAOZZ	5310-00-934-9751	96906	MS35650-302	NUT,PLAIN,HEXAGON.....	3
7	PAOZZ	5310-00-576-5752	80205	MS35333-39	WASHER,LOCK.....	3
8	XBOZZ		60399	OUH-6-5	IMPELLER,FAN,AXIAL.....	1
9	PAOZZ		19207	8699757	MOUNT,SHOCK.....	1
10	PAOZZ		19207	8699752	BRACKET.....	2
11	PAOZZ		19207	8699838	MOTOR.....	1
12	PAOZZ	5305-00-068-0502	96906	MS90725-6	SCREW,CAP,HEXAGON H.....	10
13	PAOZZ	5305-00-989-6265	96906	MS35207-262	SCREW,MACHINE.....	1
14	PAOZZ		19207	8699744	REGULATOR,ENGINE GE.....	1
15	PAOZZ	5310-00-550-1130	96906	MS35333-40	WASHER,LOCK.....	10
16	PAOZZ	5310-00-761-6882	96906	MS51967-2	NUT,PLAIN,HEXAGON.....	10
17	PAOZZ		19207	8699753	BRACKET.....	1
18	PAOZZ		19207	10937938	BRACE.....	1

END OF FIGURE

FIELD AND SUSTAINMENT MAINTENANCE  
REPAIR PARTS AND SPECIAL TOOLS LIST

TRUCK, CARGO: 2-1/2-TON, 6X6, M44A2 SERIES TRUCKS (MULTIFUEL)

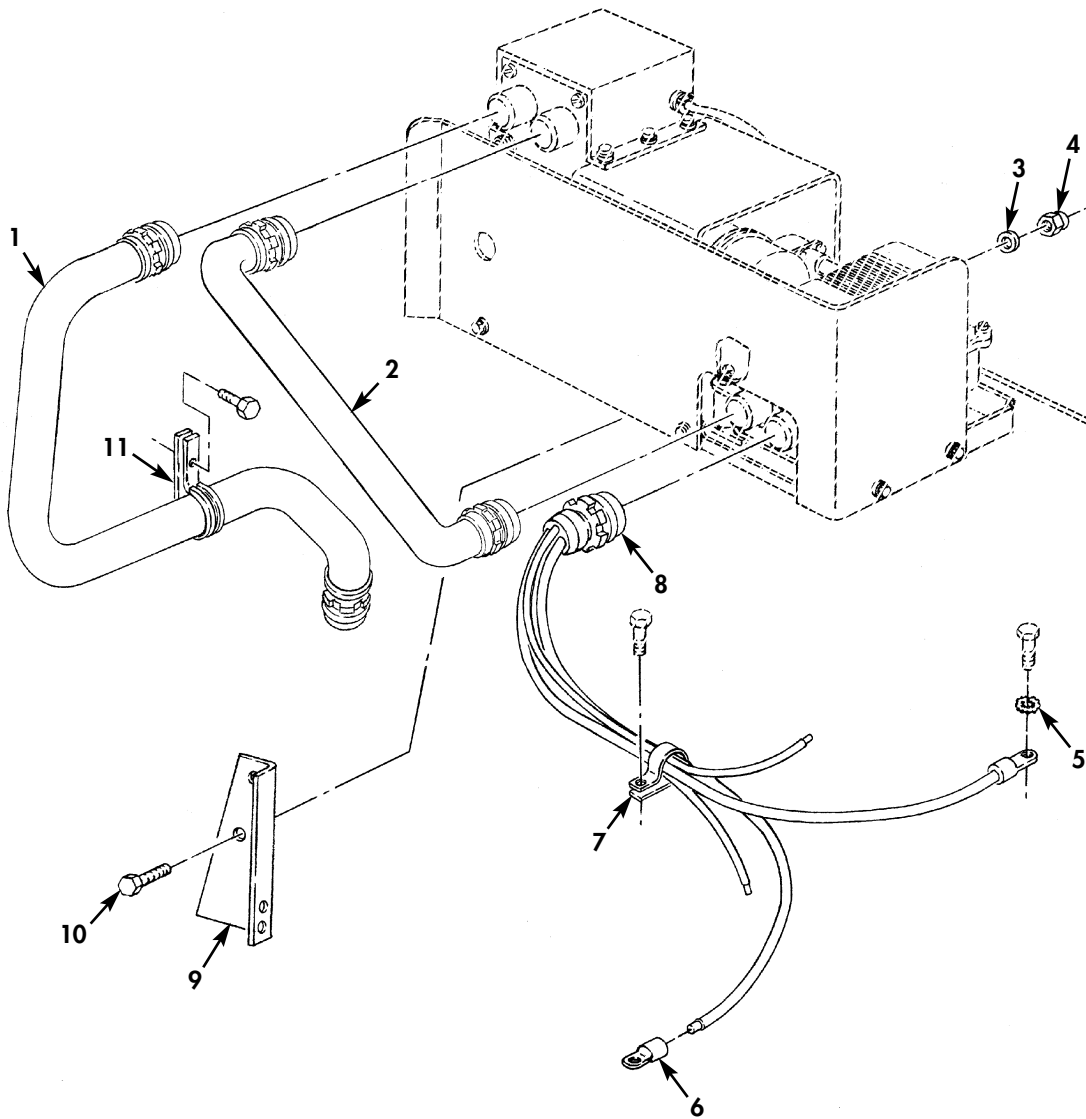

Figure 233. Bracket, Cables, and Related Parts, Rectified A.C. Generator Kit.

(1) ITEM NO	(2) SMR CODE	(3) NSN	(4) CAGEC	(5) PART NUMBER	(6) DESCRIPTION AND USABLE ON CODE (UOC)	(7) QTY
GROUP 3307 SPECIAL PURPOSE KITS						
FIG. 233 BRACKET,CABLES,AND RELATED PARTS,RECTIFIED AC GENERATOR KIT						
1	XBOZZ		19207	8699761	LEAD AND CONDUIT AS.....	1
2	XBOZZ		19207	8699762	LEAD AND CONDUIT AS.....	1
3	PAOZZ	5310-00-080-6004	96906	MS27183-14	WASHER,FLAT.....	2
4	PAOZZ	5310-00-959-1488	81349	M45913/2-6FG5C	NUT,SELF-LOCKING,HE.....	2
5	PAOZZ	5310-00-061-1258	96906	MS45904-76	WASHER,LOCK.....	5
6	PAOZZ	5940-01-170-4956	19207	8689221	TERMINAL,LUG.....	1
7	PAOZZ	5340-00-702-2848	96906	MS21333-128	CLAMP,LOOP.....	1
8	XBOZZ		19207	8699763	LEAD ASSEMBLY,ELECT.....	1
9	PAOZZ		19207	10937980	BRACKET.....	1
10	PAOZZ	5305-00-269-3236	80204	B1821BH038F100N	SCREW,CAP,HEXAGON H.....	2
11	PAOZZ	5340-01-117-9876	19207	7397785	CLAMP,LOOP.....	1

END OF FIGURE

FIELD AND SUSTAINMENT MAINTENANCE  
REPAIR PARTS AND SPECIAL TOOLS LIST

TRUCK, CARGO: 2-1/2-TON, 6X6, M44A2 SERIES TRUCKS (MULTIFUEL)

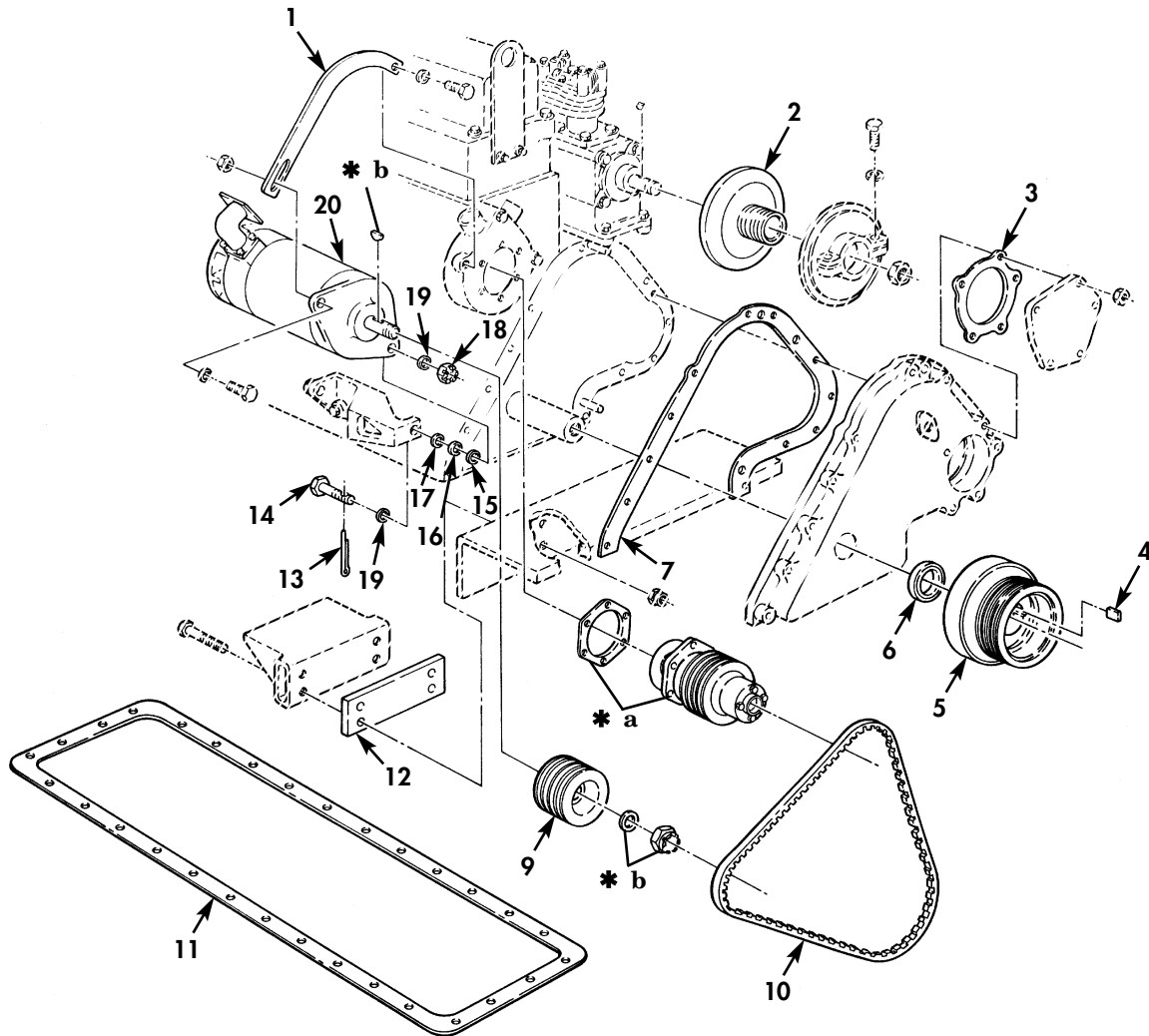

- \* a PART OF ITEM 8
- \* b PART OF ITEM 20

Figure 234. Generator, Damper and Pulley Assembly, Gaskets, and Related Parts, Rectified A.C. Generator Kit.

(1) ITEM NO	(2) SMR CODE	(3) NSN	(4) CAGEC	(5) PART NUMBER	(6) DESCRIPTION AND USABLE ON CODE (UOC)	(7) QTY
GROUP 3307 SPECIAL PURPOSE KITS						
FIG. 234 BRACKET,CABLES,AND RELATED PARTS,RECTIFIED AC GENERATOR KIT						
1	PAOZZ		19207	10937951	ARM.....	1
2	PAOZZ		19207	10951335	PULLEY.....	1
3	PAOZZ	5330-01-389-0671	1ML14	375214C NON-ASB ESTOS	GASKET.....	1
4	PAOZZ	5315-01-153-8209	19207	11610011	PIN,STRAIGHT,HEADLE.....	1
5	PAOZZ		19207	10951338	DAMPER AND PULLEY.....	1
6	PAOZZ	5330-00-081-3416	19207	10912514	SEAL,PLAIN ENCASED.....	1
7	PAOZZ		19207	10889736	GASKET.....	1
8	PAOZZ		19207	5702740	PARTS KIT,PUMP,WATE.....	1
9	PAOZZ		19207	10951339	PULLEY.....	1
10	PAOZZ		19207	10951330	BELT.....	4
11	PAOZZ	5330-01-376-0810	19207	10889730 NON-AS BESTOS	GASKET.....	1
12	PAOZZ		19207	10937937	SPACER.....	1
13	PAOZZ	5315-00-234-1864	80205	MS24665-302	PIN,COTTER.....	2
14	XBOZZ		88044	AN105920	BOLT,MACHINE.....	2
15	PAOZZ		19207	11610015-3	SHIM.....	1
16	PAOZZ		19207	11610015-2	SHIM.....	1
17	PAOZZ		19207	11610015-1	SHIM.....	1
18	PAOZZ	5310-00-167-1283	81352	AN310-C7	NUT,PLAIN,CASTELLAT.....	2
19	PAOZZ	5310-00-184-8973	96906	MS9320-13	WASHER,FLAT.....	4
20	PAOFF	2920-00-818-8635	35510	5300GP	GENERATOR,ENGINE AC.....	1

END OF FIGURE

FIELD AND SUSTAINMENT MAINTENANCE  
REPAIR PARTS AND SPECIAL TOOLS LIST

TRUCK, CARGO: 2-1/2-TON, 6X6, M44A2 SERIES TRUCKS (MULTIFUEL)

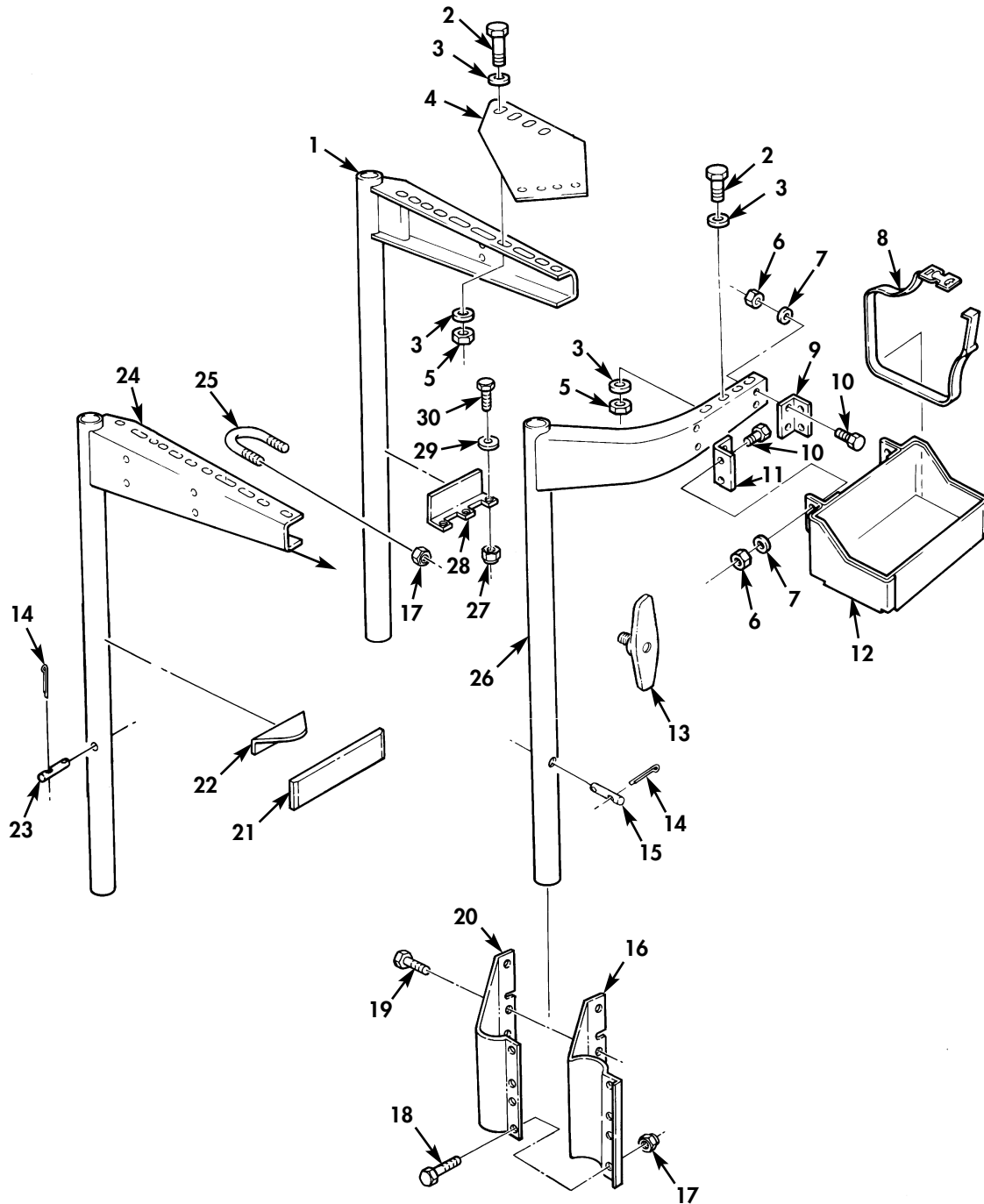

INSTALL WITH PARTS KIT P/N 5705616  
SEE FIGURE 233

Figure 235. Machine Gun Mount Kit.



(1) ITEM NO	(2) SMR CODE	(3) NSN	(4) CAGEC	(5) PART NUMBER	(6) DESCRIPTION AND USABLE ON CODE (UOC)	(7) QTY
GROUP 3307 SPECIAL PURPOSE KITS						
FIG. 235 MACHINE GUN MOUNT KIT						
1	KFOZZ		19207	12301295	BRACKET AND POST AS PART OF KIT P/N 12301284.....	1
2	PAOZZ	5305-00-719-5238	80204	B1821BH050F200N	SCREW,CAP,HEXAGON H PART OF KIT P/N 12301284.....	16
3	PAOZZ	5310-00-809-3079	96906	MS27183-19	WASHER,FLAT PART OF KIT P/N 12301284.....	32
4	PAOZZ	5340-01-406-6991	19207	12256403	ADAPTER PART OF KIT P/N 12301284...	1
5	PAOZZ	5310-00-488-3888	81349	M45913/3-8FG8C	NUT,SELF-LOCKING,HE PART OF KIT P/N 12301284.....	16
6	PAOZZ	5310-00-959-1488	81349	M45913/2-6FG5C	NUT,SELF-LOCKING,HE PART OF KIT P/N 12301284.....	18
7	PAOZZ	5310-00-595-7237	24617	138544	WASHER,LOCK PART OF KIT P/N 12301284.....	18
8	PAOZZ	5340-00-509-2465	19204	8690471	STRAP,WEBBING PART OF KIT P/N 12301284.....	4
9	PAOZZ	5340-01-112-5476	19207	7106057	ANGLE,LEFT HAND PART OF KIT P/N 12301284.....	2
10	PAOZZ	5305-00-269-3236	80204	B1821BH038F100N	SCREW,CAP,HEXAGON H PART OF KIT P/N 12301284.....	8
11	PAOZZ	5340-01-110-7086	19207	7106058	ANGLE,RIGHT HAND PART OF KIT P/N 12301284.....	2
12	PAOZZ	1010-01-413-7167	19207	12251616	TRAY-AMMO BOX PART OF KIT P/N 12301284.....	2
13	PAOZZ	5340-01-323-3081	19207	12356769	HANDLE,MANUAL CONTR PART OF KIT P/N 12301284.....	1
14	PAOZZ	5315-00-842-3044	80205	MS24665-283	PIN,COTTER PART OF KIT P/N 12301284	4
15	PAOZZ	5315-00-523-7556	19207	11677310-1	PIN,STRAIGHT,HEADLE PART OF KIT P/N 12301284.....	1
16	PAOZZ	5340-01-338-7539	19207	12301288	BRACKET,MOUNTING PART OF KIT P/N 12301284.....	1
17	PAOZZ	5310-00-877-5795	96906	MS21044N8	NUT,SELF-LOCKING,HE PART OF KIT P/N 12301284.....	12
18	PAOZZ	5305-01-415-5526	80204	B1821BH050F125N	SCREW,CAP,HEXAGON H PART OF KIT P/N 12301284.....	2
19	XDOZZ		24617	9415851	SCREW,CAP,HEXAGON H PART OF KIT P/N 12301284.....	3
20	KFOZZ	2590-01-399-5556	19207	12301289	BRACKET,SMALL ARMS, PART OF KIT P/N 12301284.....	1
21	PAOZZ	5340-01-322-3598	19207	12356759	BRACKET,MOUNTING PART OF KIT P/N 12301284.....	1
22	PAOZZ	5340-01-322-0883	19207	12356918	BRACKET,ANGLE PART OF KIT P/N 12301284.....	1
23	PAOZZ	5315-01-130-5963	19207	11677310	PIN,STRAIGHT,HEADLE PART OF KIT P/N 12301284.....	1
24	KFOZZ		19207	12301294	BRACKET AND POST AS PART OF KIT P/N 12301284.....	1
25	PAOZZ	5306-01-130-5994	19207	11609677	BOLT,U PART OF KIT P/N 12301284....	4
26	PAOZZ		19207	12301291	BRACKET AND POST AS PART OF KIT P/N 12301284.....	1
27	PAOZZ	5310- 0-081-4062	96906	M45912/3-6FG8C	NUT,SELF-LOCKING,HE PART OF KIT P/N 12301284.....	6
28	PAOZZ	5340-01-321-2171	19207	12356760	BRACKET,ANGLE PART OF KIT P/N 12301284.....	2
29	PAOZZ	5310-00-012-0388	24617	120388	WASHER,FLAT PART OF KIT P/N 12301284.....	6
30	PAOZZ	5305-00-269-3237	80204	B1821BH038F113N	SCREW,CAP,HEXAGON H PART OF KIT P/N 12301284.....	6

(1) ITEM NO	(2) SMR CODE	(3) NSN	(4) CAGEC	(5) PART NUMBER	(6) DESCRIPTION AND USABLE ON CODE (UOC)	(7) QTY
KIT	PAOZZ	1005-01-226-4589	19207	12301284	MODIFICATION KIT, GU.....	1
					ADAPTER ( 1) 235-4	
					ANGLE, LEFT HAND ( 2) 235-9	
					ANGLE, RIGHT HAND ( 2) 235-11	
					BOLT, U ( 4) 235-25	
					BRACKET AND POST AS ( 1) 235-1	
					BRACKET AND POST AS ( 1) 235-24	
					BRACKET AND POST AS ( 1) 235-26	
					BRACKET, ANGLE ( 1) 235-22	
					BRACKET, ANGLE ( 2) 235-28	
					BRACKET, MOUNTING ( 1) 235-16	
					BRACKET, MOUNTING ( 1) 235-21	
					BRACKET, SMALL ARMS ( 1) 235-20	
					HANDLE, MANUAL CONTR ( 1) 235-13	
					NUT, SELF-LOCKING, HE ( 16) 235-5	
					NUT, SELF-LOCKING, HE ( 16) 235-6	
					NUT, SELF-LOCKING, HE ( 22) 235-17	
					NUT, SELF-LOCKING, HE ( 6) 235-27	
					PIN, COTTER ( 4) 235-14	
					PIN, STRAIGHT, HEADLE ( 1) 235-15	
					PIN, STRAIGHT, HEADLE ( 1) 235-23	
					SCREW, CAP, HEXAGON H ( 16) 235-2	
					SCREW, CAP, HEXAGON H ( 16) 235-10	
					SCREW, CAP, HEXAGON H ( 2) 235-18	
					SCREW, CAP, HEXAGON H ( 3) 235-19	
					SCREW, CAP, HEXAGON H ( 6) 235-30	
					STRAP, WEBBING ( 4) 235-8	
					TRAY-AMMO BOX ( 2) 235-12	
					WASHER, FLAT ( 32) 235-3	
					WASHER, FLAT ( 6) 235-29	
					WASHER, LOCK ( 16) 235-7	

END OF FIGURE



FIELD AND SUSTAINMENT MAINTENANCE  
REPAIR PARTS AND SPECIAL TOOLS LIST

TRUCK, CARGO: 2-1/2-TON, 6X6, M44A2 SERIES TRUCKS (MULTIFUEL)

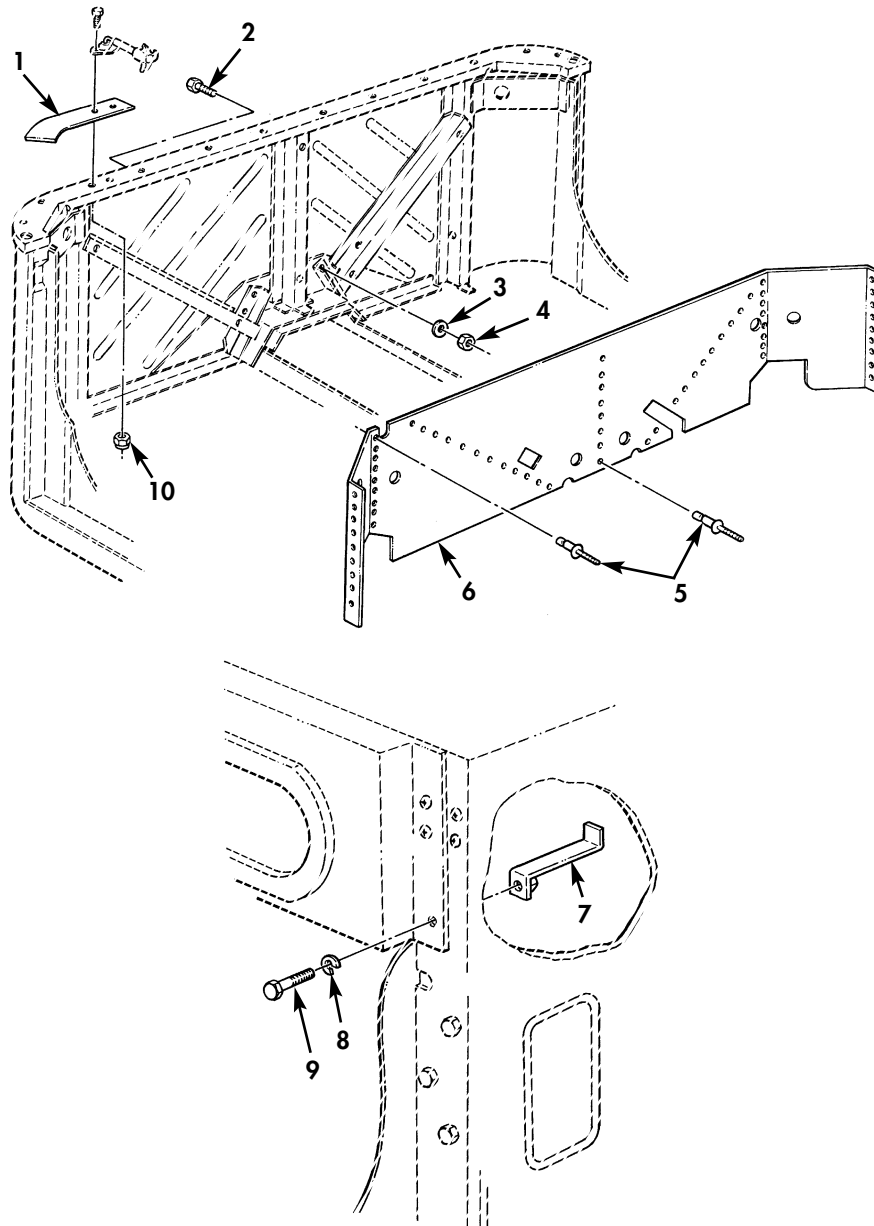

INSTALL WITH MODIFICATION KIT P/N 12301284  
SEE FIGURE 232

Figure 236. Cab Reinforcement Kit.

(1) ITEM NO	(2) SMR CODE	(3) NSN	(4) CAGEC	(5) PART NUMBER	(6) DESCRIPTION AND USABLE ON CODE (UOC)	(7) QTY
GROUP 3307 SPECIAL PURPOSE KITS						
FIG. 236 CAB REINFORCEMENT KIT						
1	KFOZZ		19207	12375499	PLATE,REINFORCEMENT PART OF KIT P/N 5705616..... UOC:437,438,445,446,455,456,510,511,516,B95,B96	1
2	PAOZZ	5305-00-269-3238	80204	B1821BH038F125N	SCREW,CAP,HEXAGON H PART OF KIT P/N 5705616..... UOC:437,438,445,446,455,456,510,511,516,B95,B96	4
3	PAOZZ	5310-00-080-6004	96906	MS27183-14	WASHER,FLAT PART OF KIT P/N 5705616 UOC:437,438,445,446,455,456,510,511,516,B95,B96	4
4	PAOZZ	5310-00-959-1488	81349	M45913/2-6FG5C	NUT,SELF-LOCKING,HE PART OF KIT P/N 5705616..... UOC:437,438,445,446,455,456,510,511,516,B95,B96	4
5	PAOZZ	5320-01-139-9774	05693	SSPV-86	RIVET,BLIND PART OF KIT P/N 5705616 UOC:437,438,445,446,455,456,510,511,516,B95,B96	95
6	KFOZZ		19207	12375498	PLATE ASSEMBLY,REIN PART OF KIT P/N 5705616..... UOC:437,438,445,446,455,456,510,511,516,B95,B96	1
7	KFOZZ		19207	12375520	NUT ASSEMBLY,PILLAR PART OF KIT P/N 5705616..... UOC:437,438,445,446,455,456,510,511,516,B95,B96	1
8	PAOZZ	5310-00-584-5272	80205	MS35338-48	WASHER,LOCK PART OF KIT P/N 5705616 UOC:437,438,445,446,455,456,510,511,516,B95,B96	1
9	PAOZZ	5305-00-719-5219	96906	MS90727-111	SCREW,CAP,HEXAGON H PART OF KIT P/N 5705616..... UOC:437,438,445,446,455,456,510,511,516,B95,B96	1
10	PAOZZ	5310-00-877-5796	80205	MS21044N4	NUT,SELF-LOCKING,HE PART OF KIT P/N 5705616..... UOC:437,438,445,446,455,456,510,511,516,B95,B96	12
KIT	PAOZZ	2590-01-322-2694	19207	5705616	PARTS KIT,BRACKET,V..... UOC:437,438,445,446,455,456,510,511,516,B95,B96 NUT ASSEMBLY,PILLAR( 1) 236-7 NUT,SELF-LOCKING,HE( 4) 236-4 NUT,SELF-LOCKING,HE( 12) 236-10 PLATE ASSEMBLY,REIN( 1) 236-6 PLATE,REINFORCEMENT( 1) 236-1 RIVET,BLIND ( 55) 236-5 SCREW,CAP,HEXAGON H( 4) 236-2 SCREW,CAP,HEXAGON H( 1) 236-9 WASHER,FLAT ( 4) 236-3 WASHER,LOCK ( 1) 236-8	1

END OF FIGURE

FIELD AND SUSTAINMENT MAINTENANCE  
REPAIR PARTS AND SPECIAL TOOLS LIST

TRUCK, CARGO: 2-1/2-TON, 6X6, M44A2 SERIES TRUCKS (MULTIFUEL)

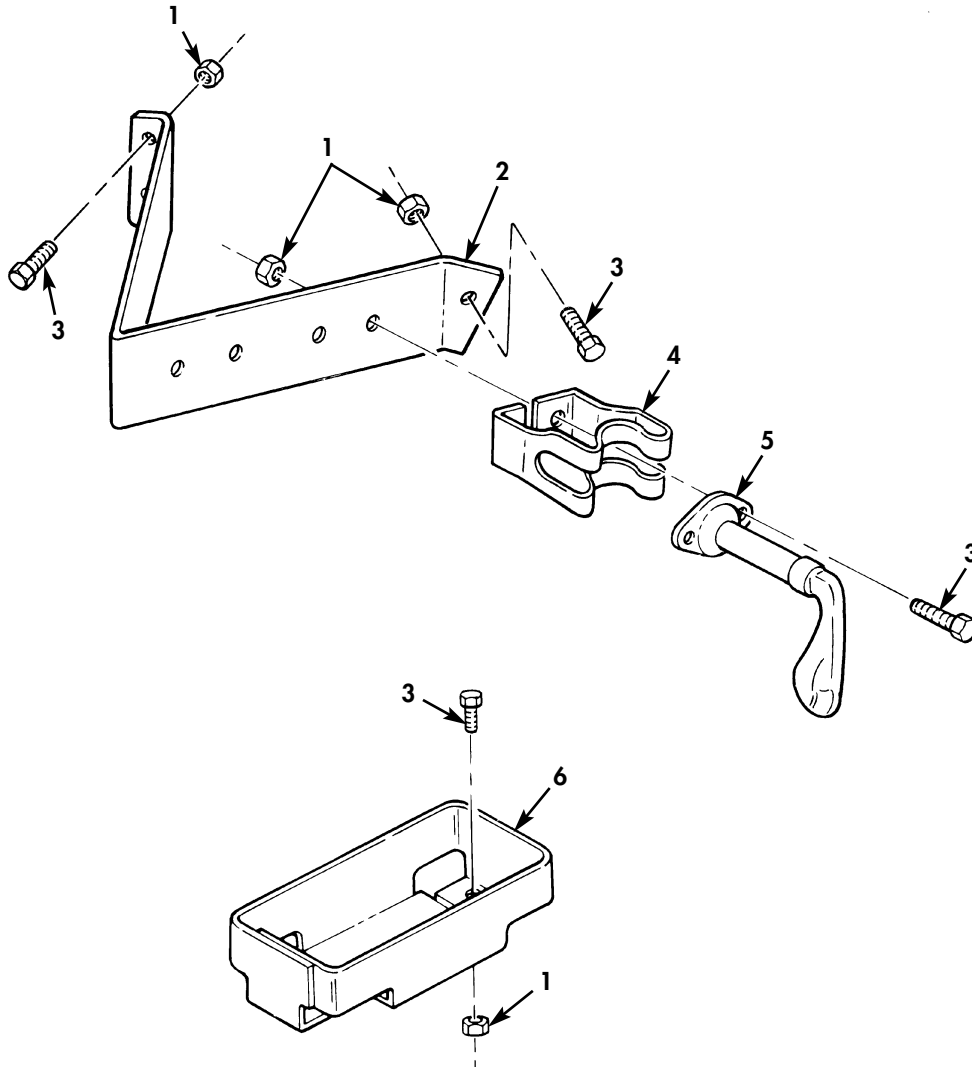

Figure 237. Rifle Mounting Kit.

(1) ITEM NO	(2) SMR CODE	(3) NSN	(4) CAGEC	(5) PART NUMBER	(6) DESCRIPTION AND USABLE ON CODE (UOC)	(7) QTY
GROUP 3307 SPECIAL PURPOSE KITS						
FIG. 237 RIFLE MOUNTING KIT						
1	PAOZZ	5310-00-877-5796	80205	MS21044N4	NUT,SELF-LOCKING,HE PART OF KIT P/N 12301044.....	11
2	PFOZZ	5340-01-210-8801	19207	12301046	BRACKET,MOUNTING PART OF KIT P/N.... 12301044.....	1
3	PAOZZ	5305-00-267-8953	80204	B1821BH025F063N	SCREW,CAP,HEXAGON H PART OF KIT P/N 12301044.....	11
4	PFOZZ	5342-00-455-5899	19207	11630581	BRACKET,MOUNTING,CA PART OF KIT P/N 12301044.....	2
5	PAOZZ	5340-01-479-9488	45152	1709120	CATCH RIFLE PART OF KIT P/N 12301044.....	1
6	PFOZZ	2590-00-264-8828	19207	11630594	SUPPORT,RIFLE MOUNT PART OF KIT P/N 12301044.....	2
KIT	PAOZZ	2540-01-223-0041	19207	12301044	KIT,M14,M16 RIFLE M..... BRACKET,MOUNTING ( 1) 237-2 BRACKET,MOUNTING,CA( 2) 237-4 CATCH RIFLE ( 1) 237-5 NUT,SELF-LOCKING,HE( 11) 237-1 SCREW,CAP,HEXAGON H( 11) 237-3 SUPPORT,RIFLE MOUNT( 2) 237-6	1

END OF FIGURE

FIELD AND SUSTAINMENT MAINTENANCE  
REPAIR PARTS AND SPECIAL TOOLS LIST

TRUCK, CARGO: 2-1/2-TON, 6X6, M44A2 SERIES TRUCKS (MULTIFUEL)

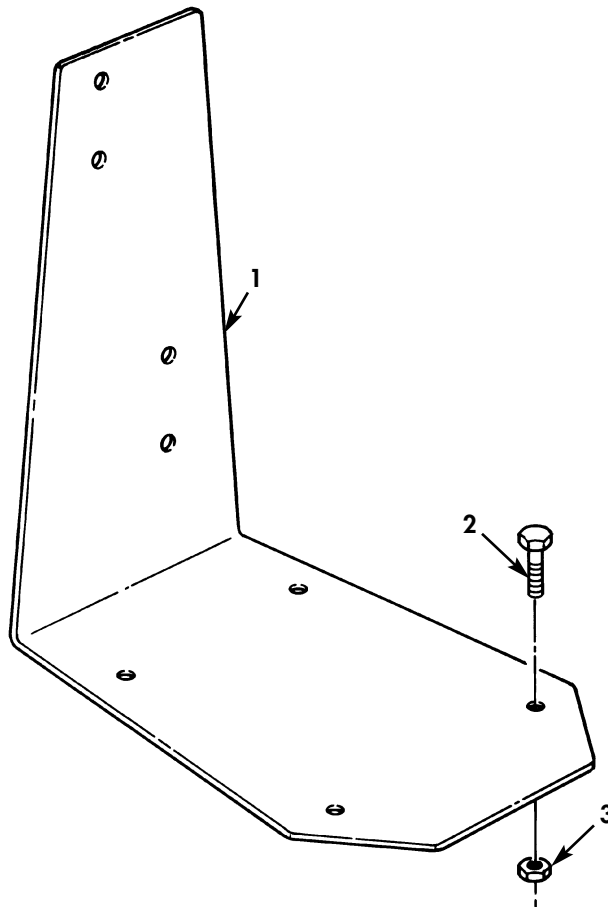

Figure 238. Decontamination Mounting Kit.



(1) ITEM NO	(2) SMR CODE	(3) NSN	(4) CAGEC	(5) PART NUMBER	(6) DESCRIPTION AND USABLE ON CODE (UOC)	(7) QTY
GROUP 3307 SPECIAL PURPOSE KITS						
FIG. 238 DECONTAMINATION MOUNTING KIT						
1	PAOZZ	5340-01-168-7898	19207	11609194	BRACKET,ANGLE PART OF KIT P/N 11609193.....	1
2	PAOZZ	5305-00-267-8953	80204	B1821BH025F063N	SCREW,CAP,HEXAGON H PART OF KIT P/N 11609193.....	6
3	PAOZZ	5310-00-877-5796	80205	MS21044N4	NUT,SELF-LOCKING,HE PART OF KIT P/N 11609193.....	8
KIT	PAOZZ	4230-00-470-1536	19207	11609193	KIT,MOUNTING,DECONT..... BRACKET,ANGLE ( 1) 238-1 NUT,SELF-LOCKING,HE( 8) 238-3 SCREW,CAP,HEXAGON H( 6) 238-2	1

END OF FIGURE

FIELD AND SUSTAINMENT MAINTENANCE  
REPAIR PARTS AND SPECIAL TOOLS LIST

TRUCK, CARGO: 2-1/2-TON, 6X6, M44A2 SERIES TRUCKS (MULTIFUEL)

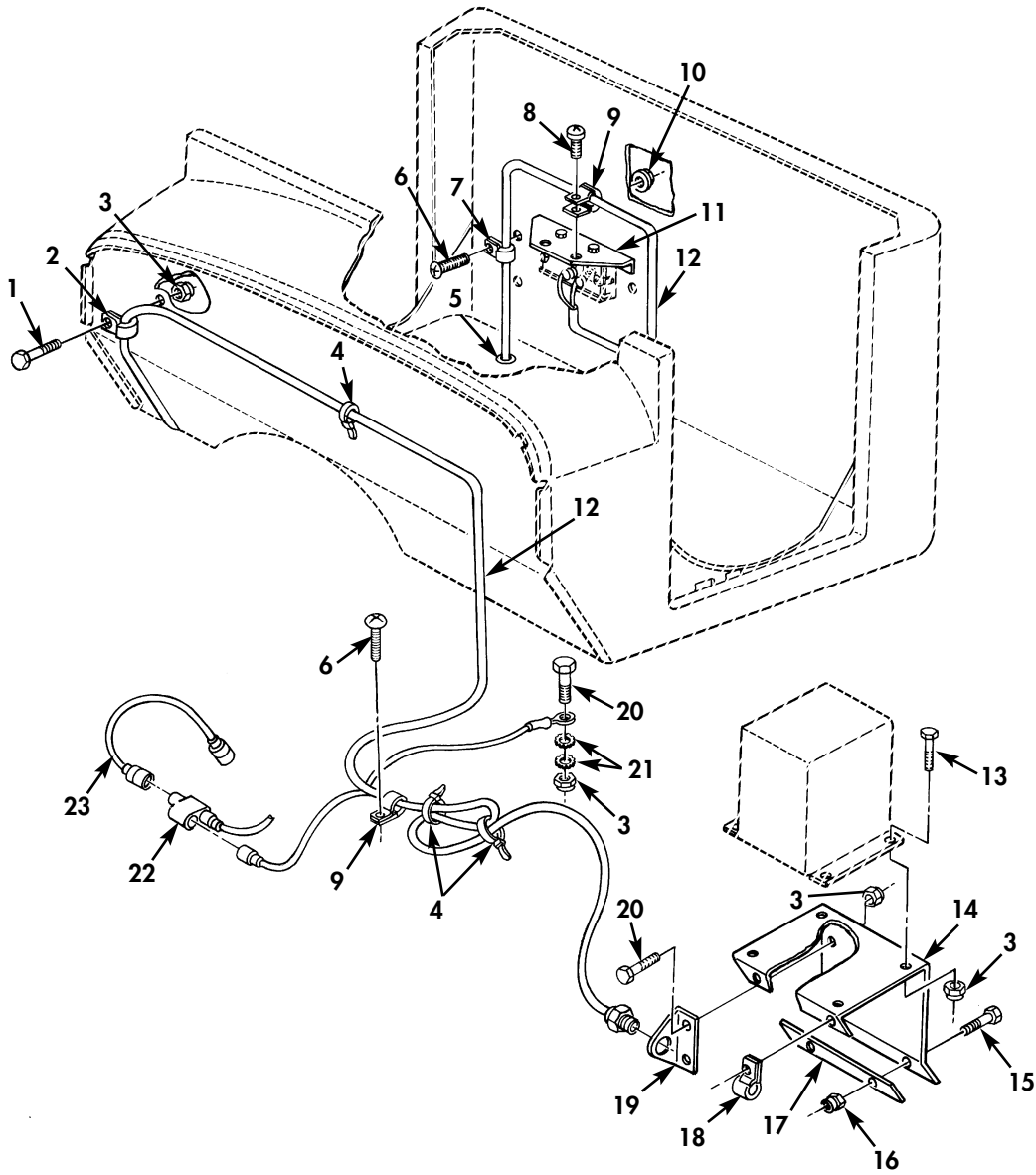

Figure 239. Chemical Agent Automatic Alarm Mounting Kit.

(1) ITEM NO	(2) SMR CODE	(3) NSN	(4) CAGEC	(5) PART NUMBER	(6) DESCRIPTION AND USABLE ON CODE (UOC)	(7) QTY
GROUP 3307 SPECIAL PURPOSE KITS						
FIG. 239 CHEMICAL AGENT AUTOMATIC ALARM MOUNTING KIT						
1	PAOZZ	5305-00-267-8953	80204	B1821BH025F063N	SCREW,CAP,HEXAGON H PART OF KIT P/N 11609736.....	8
2	PAOZZ	5340-00-809-1490	96906	MS21333-98	CLAMP,LOOP PART OF KIT P/N 11609736	1
3	PAOZZ	5310-00-877-5796	80205	MS21044N4	NUT,SELF-LOCKING,HE PART OF KIT P/N 11609736.....	8
4	PAOZZ	5975-00-074-2072	81343	MS3367-1-9	STRAP,TIEDOWN,ELECT PART OF KIT P/N 11609736.....	8
5	PAOZZ	5325-00-737-3246	70797	3104	GROMMET,NONMETALLIC PART OF KIT P/N 11609736.....	1
6	PAOZZ	5305-00-855-0957	80205	MS24629-46	SCREW,TAPPING PART OF KIT P/N 11609736.....	4
7	PAOZZ	5340-00-079-7837	96906	MS21333-67	CLAMP,LOOP PART OF KIT P/N 11609736	3
8	PAOZZ	5305-00-989-7434	96906	MS35207-263	SCREW,MACHINE PART OF KIT P/N 11609736.....	4
9	PAOZZ	5340-00-764-7051	96906	MS21333-69	CLAMP,LOOP PART OF KIT P/N 11609736	3
10	PAOZZ	5310-00-902-6676	96906	MS21083N3	NUT,SELF-LOCKING,HE PART OF KIT P/N 11609736.....	2
11	KFOZZ		19207	11609735	BRACKET PART OF KIT P/N 11609736...	1
12	KFOZZ		19207	11609840	CABLE ASSEMBLY PART OF KIT P/N 11609736.....	1
13	PAOZZ	5305-00-068-0512	80204	B1821BH025F056N	SCREW,CAP,HEXAGON H PART OF KIT P/N 11609736.....	4
14	KFOZZ		19207	11609737	SUPPORT PART OF KIT P/N 11609736...	1
15	PAOZZ	5306-01-424-3932	80204	B1821BH032F075N	BOLT,MACHINE PART OF KIT P/N 11609736.....	4
16	PAOZZ	5310-00-984-3807	81349	M45913/1-5FG5C	NUT,SELF-LOCKING,HE PART OF KIT P/N 11609736.....	4
17	KFOZZ		19207	11609733	PLATE PART OF KIT P/N 11609736.....	1
18	PAOZZ	5340-00-057-3037	96906	MS21333-111	CLAMP,LOOP PART OF KIT P/N 11609736	2
19	KFOZZ		19207	11609734	BRACKET,ANGLE PART OF KIT P/N 11609736.....	1
20	PAOZZ	5306-00-068-0513	80204	B1821BH025F075N	SCREW,CAP,HEXAGON H PART OF KIT P/N 11609736.....	3
21	PAOZZ	5310-00-889-2528	96906	MS45904-68	WASHER,LOCK PART OF KIT P/N 11609736.....	2
22	PAOZZ	5935-00-900-6281	96906	MS27147-1	ADAPTER,CONNECTOR PART OF KIT P/N 11609736.....	1
23	KFOZZ	5995-01-028-9868	19207	10896598-3	LEAD,ELECTRICAL PART OF KIT P/N 11609736.....	1
KIT	PAOZZ	6665-01-428-2058	19207	11609736	MOUNTING KIT,CHEMIC..... ADAPTER,CONNECTOR ( 1) 239-22 BOLT,MACHINE ( 4) 239-15 BRACKET ( 1) 239-11 BRACKET,ANGLE ( 1) 239-19 CABLE ASSEMBLY ( 1) 239-12 CLAMP,LOOP ( 1) 239-2 CLAMP,LOOP ( 3) 239-7 CLAMP,LOOP ( 3) 239-9 CLAMP,LOOP ( 2) 239-18 GROMMET,NONMETALLIC( 1) 239-5 LEAD,ELECTRICAL ( 1) 239-23 NUT,SELF-LOCKING,HE( 8) 239-3 NUT,SELF-LOCKING,HE( 4) 239-10 NUT,SELF-LOCKING,HE( 4) 296-16 PLATE ( 1) 239-17 SCREW,CAP,HEXAGON H( 8) 239-1	1

(1) ITEM NO	(2) SMR CODE	(3) NSN	(4) CAGEC	(5) PART NUMBER	(6) DESCRIPTION AND USABLE ON CODE (UOC)	(7) QTY
					SCREW,CAP,HEXAGON H( 4) 239-13	
					SCREW,CAP,HEXAGON H( 3) 239-20	
					SCREW,MACHINE ( 4) 239-8	
					SCREW,TAPPING ( 4) 239-6	
					STRAP,TIEDOWN,ELECT( 8) 239-4	
					SUPPORT ( 1) 239-14	
					WASHER,LOCK ( 2) 239-21	

END OF FIGURE



FIELD AND SUSTAINMENT MAINTENANCE  
REPAIR PARTS AND SPECIAL TOOLS LIST

TRUCK, CARGO: 2-1/2-TON, 6X6, M44A2 SERIES TRUCKS (MULTIFUEL)

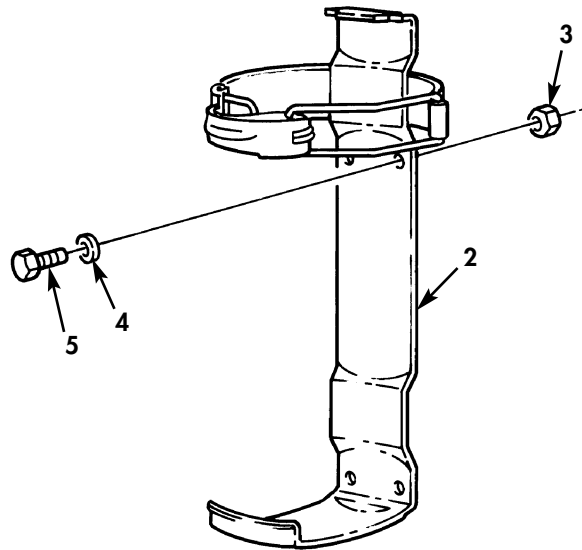
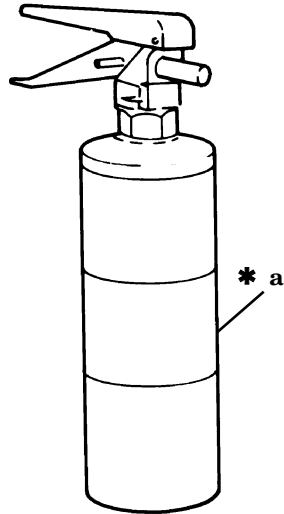
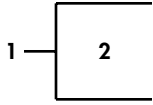

\* a PART OF ITEM 2

Figure 240. Fire Extinguisher Kit.

(1) ITEM NO	(2) SMR CODE	(3) NSN	(4) CAGEC	(5) PART NUMBER	(6) DESCRIPTION AND USABLE ON CODE (UOC)	(7) QTY
GROUP 3307 SPECIAL PURPOSE KITS						
FIG. 240 FIRE EXTINGUISHER KIT						
1	PAOZZ	4210-01-189-6452	19207	12255633-3	EXTINGUISHER, FIRE.....	1
2	PAOZZ	4210-01-183-4822	19207	12255634	.BRACKET, FIRE EXTING.....	1
3	PAOZZ	5310-00-935-9022	81349	M45913/3-4FG8C	NUT, SELF-LOCKING, HE.....	4
4	PAOZZ	5310-00-809-4058	96906	MS27183-10	WASHER, FLAT.....	4
5	PAOZZ	5305-00-267-8959	80204	B1821BH025F225N	SCREW, CAP, HEXAGON H.....	4

END OF FIGURE

FIELD AND SUSTAINMENT MAINTENANCE  
REPAIR PARTS AND SPECIAL TOOLS LIST

TRUCK, CARGO: 2-1/2-TON, 6X6, M44A2 SERIES TRUCKS (MULTIFUEL)

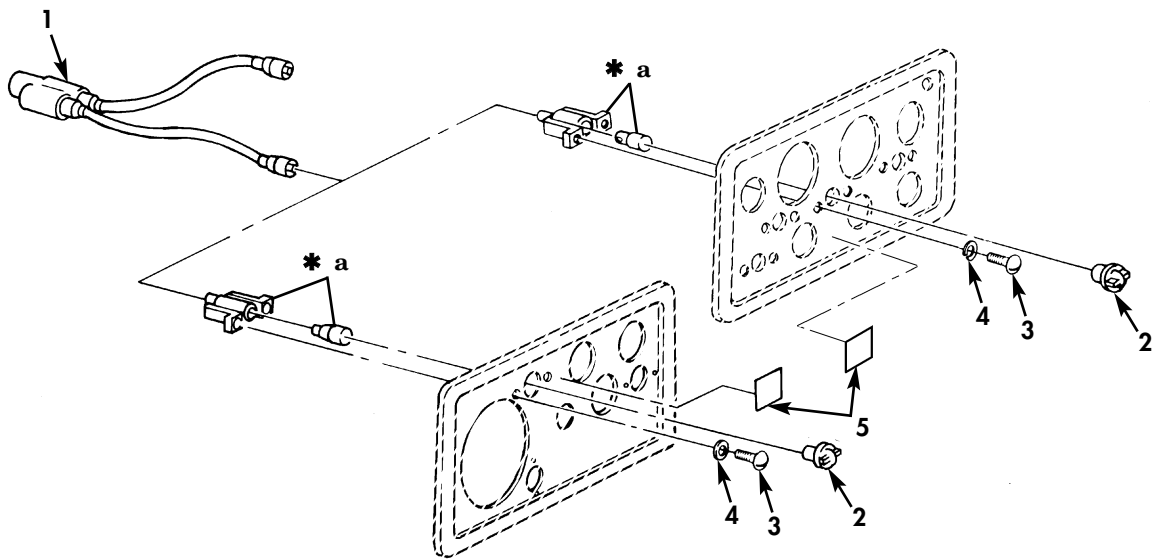

\* a PART OF ITEM 2

Figure 241. Low Air Pressure Warning Light Kit.



(1) ITEM NO	(2) SMR CODE	(3) NSN	(4) CAGEC	(5) PART NUMBER	(6) DESCRIPTION AND USABLE ON CODE (UOC)	(7) QTY
GROUP 3307 SPECIAL PURPOSE KITS						
FIG. 241 LOW AIR PRESSURE WARNING LIGHT KIT						
1	PAOZZ	6150-01-170-4953	19207	12300987	WIRING HARNESS PART OF KIT P/N 12300985.....	1
2	PAOZZ	6210-00-635-5686	19207	7971111	LIGHT,INDICATOR PART OF KIT P/N 12300985.....	1
3	PAOZZ	5305-00-889-3002	96906	MS35206-242	SCREW,MACHINE PART OF KIT PN 12300985.....	2
4	PAOZZ	5310-00-596-7693	96906	MS35335-31	WASHER,LOCK PART OF KIT P/N 12300985.....	2
5	PAOZZ	7690-01-170-4970	19207	12300986	DECAL PART OF KIT P/N 12300985.....	1
KIT	PAFZZ	6220-01-170-5069	19207	12300985	PARTS KIT,VEHICULAR.....	1
					DECAL ( 1) 241-5	
					LIGHT,INDICATOR ( 1) 241-2	
					SCREW,MACHINE ( 2) 241-3	
					WASHER,LOCK ( 2) 241-4	
					WIRING HARNESS ( 1) 241-1	

END OF FIGURE

FIELD AND SUSTAINMENT MAINTENANCE  
REPAIR PARTS AND SPECIAL TOOLS LIST

TRUCK, CARGO: 2-1/2-TON, 6X6, M44A2 SERIES TRUCKS (MULTIFUEL)

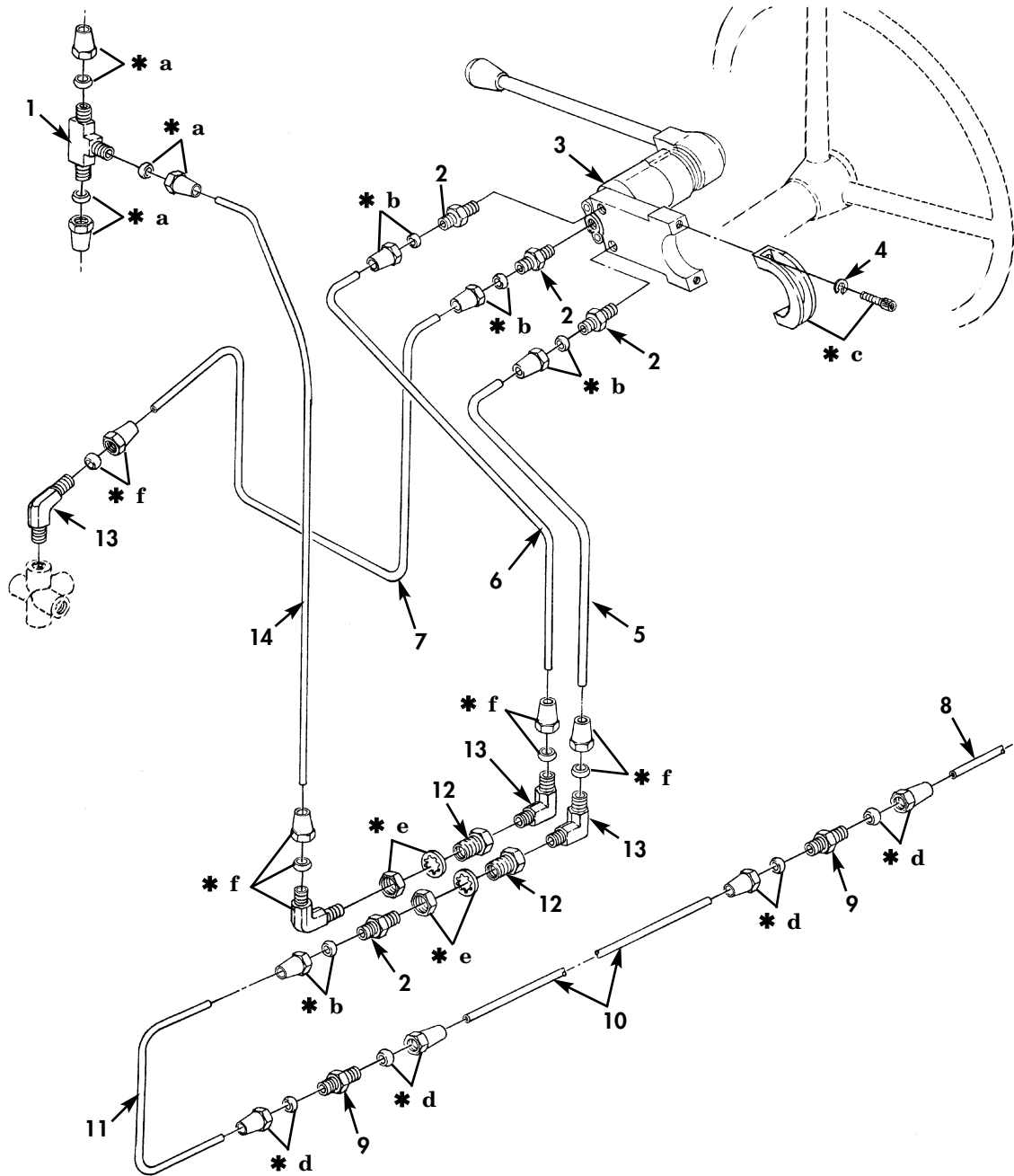

- \* a PART OF ITEM 1
- \* b PART OF ITEM 2
- \* c PART OF ITEM 3
- \* d PART OF ITEM 8
- \* e PART OF ITEM 12
- \* f PART OF ITEM 13

Figure 242. Trailer Air Brake Kit (Sheet 1 of 3).

FIELD AND SUSTAINMENT MAINTENANCE  
REPAIR PARTS AND SPECIAL TOOLS LIST

TRUCK, CARGO: 2-1/2-TON, 6X6, M44A2 SERIES TRUCKS (MULTIFUEL)

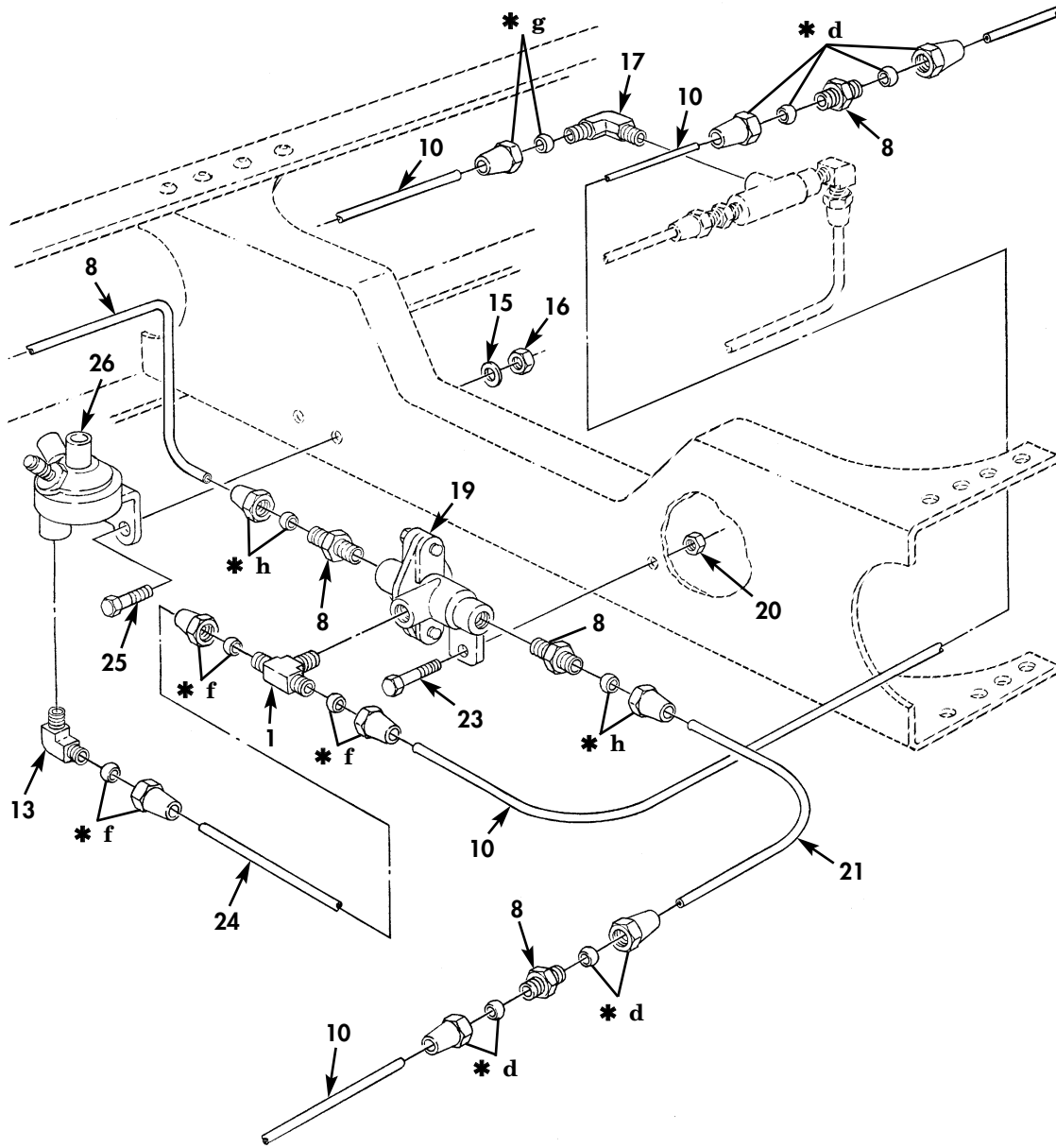

- \* d PART OF ITEM 8
- \* f PART OF ITEM 12
- \* g PART OF ITEM 16
- \* h PART OF ITEM 18
- \* i PART OF ITEM 22

Figure 242. Trailer Air Brake Kit (Sheet 2 of 3).

FIELD AND SUSTAINMENT MAINTENANCE  
REPAIR PARTS AND SPECIAL TOOLS LIST

TRUCK, CARGO: 2-1/2-TON, 6X6, M44A2 SERIES TRUCKS (MULTIFUEL)

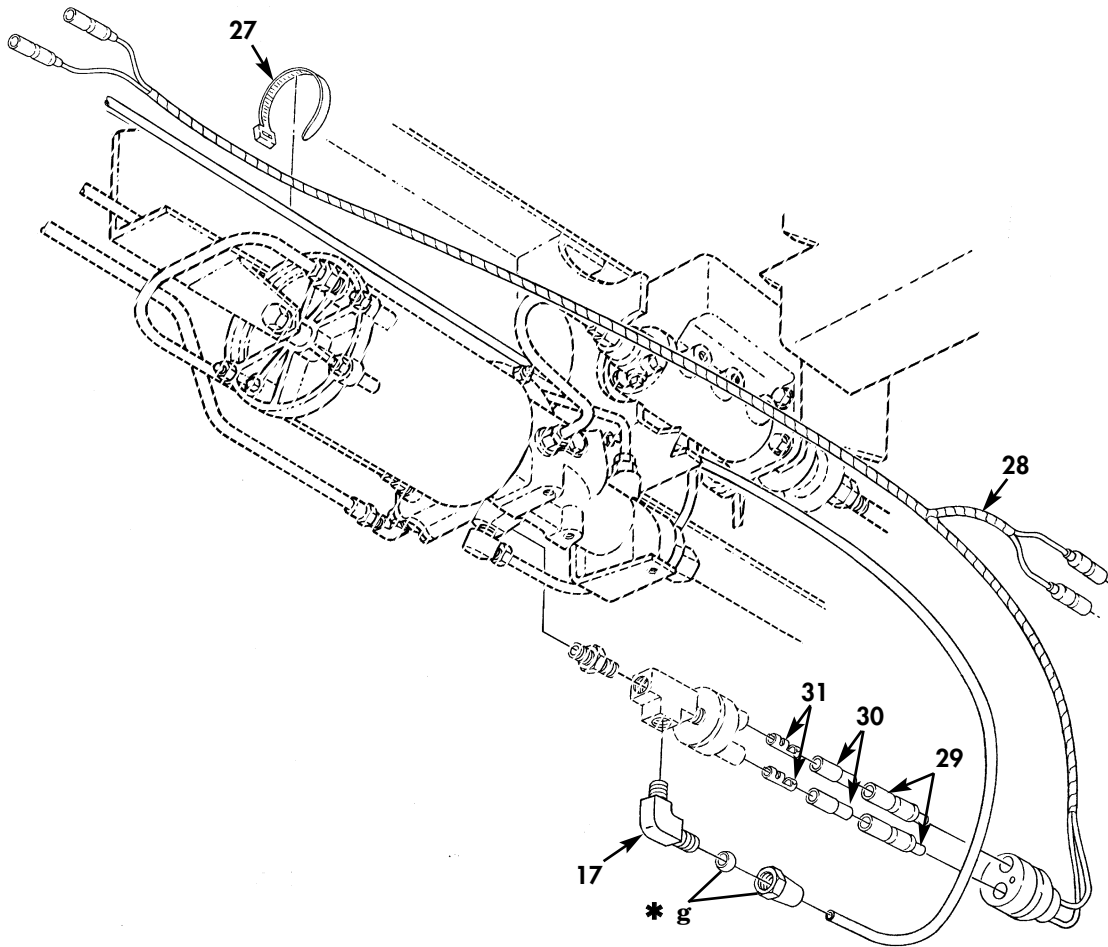

\* g PART OF ITEM 17

Figure 242. Trailer Air Brake Kit (Sheet 3 of 3).

(1) ITEM NO	(2) SMR CODE	(3) NSN	(4) CAGEC	(5) PART NUMBER	(6) DESCRIPTION AND USABLE ON CODE (UOC)	(7) QTY
GROUP 3307 SPECIAL PURPOSE KITS						
FIG. 242 TRAILER AIR BRAKE KIT						
1	PAOZZ	4730-00-896-0837	81343	6-6-6 120401BA	TEE,TUBE PART OF KIT P/N 10937003..	1
2	PAOZZ	4730-00-069-1186	03533	104-4	ADAPTER STRAIGHT PART OF KIT P/N 10937003.....	1
3	PAOZZ	4820-01-332-0215	19207	12356770	VALVE,ROTARY,DIRECT PART OF KIT P/N 10937003.....	1
4	PAOZZ	5310-00-582-5965	96906	MS35338-44	WASHER,LOCK.....	2
5	KFOZZ		19207	12375532	TUBE PART OF KIT P/N 10937003.....	1
6	KFOZZ		19207	12375531	TUBE PART OF KIT P/N 10937003.....	1
7	KFOZZ		19207	12375533	TUBE PART OF KIT P/N 10937003.....	1
8	KFOZZ		19207	12375535	TUBE PART OF KIT P/N 10937003.....	1
9	PAOZZ	4730-00-278-8213	81334	7533844	NIPPLE,TUBE PART OF KIT P/N 10937003.....	5
10	MOOZZ		19207	8689208	TUBE,METALLIC MAKE FROM TUBE,P/N 305087-0116,LENGTH AS REQUIRED PART OF KIT P/N 10937003.....	1
11	KFOZZ		19207	12375536	TUBE PART OF KIT P/N 10937003.....	1
12	PAOZZ	4730-00-897-5497	13174	129-B-04X15	COUPLING,PIPE PART OF KIT P/N 10937003.....	2
13	PAOZZ	4730-00-069-1187	79146	H0169-6X4	ELBOW,PIPE TO TUBE PART OF KIT P/N 10937003.....	5
14	KFOZZ		19207	12375534	TUBE PART OF KIT P/N 10937003.....	1
15	PAOZZ	5310-00-809-4058	96906	MS27183-10	WASHER,FLAT PART OF KIT P/N 10937003.....	2
16	PAOZZ	5310-00-877-5796	80205	MS21044N4	NUT,SELF-LOCKING,HE PART OF KIT P/N 10937003.....	2
17	PBOZZ	4730-00-289-0155	81343	6-6 120202BA	ELBOW,PIPE TO TUBE PART OF KIT P/N 10937003.....	2
18	PAOZZ	4730-00-069-1186	81343	6-4 120102BA	ADAPTER,STRAIGHT,PI PART OF KIT P/N 10937003.....	1
19	KFOZZ	4820-00-728-7467	06853	278614	VALVE,LINEAR,DIRECT PART OF KIT P/N 10937003.....	1
20	PAOZZ	5310-00-984-3807	81349	M45913/1-5FG5C	NUT,SELF-LOCKING,HE PART OF KIT P/N 10937003.....	4
21	KFOZZ		19207	12375537	TUBE PART OF KIT P/N 10937003.....	1
22	PAOZZ	4730-01-095-5833	81343	6-6-6 120425BA	TEE,PIPE TO TUBE PART OF KIT P/N 10937003.....	1
23	PAOZZ	5306-00-225-9089	80205	MS90726-34	BOLT,MACHINE PART OF KIT P/N 10937003.....	1
24	KFOZZ		19207	12375535	TUBE PART OF KIT P/N 10937003.....	2
25	PAOZZ	5305-00-267-8974	80205	MS90726-8	SCREW,CAP,HEXAGON H PART OF KIT P/N 10937003.....	2
26	PAOZZ	5930-00-888-9865	96906	MS75062-1	SWITCH,PRESSURE PART OF KIT P/N 10937003.....	1
27	PAOZZ	5975-00-074-2072	81343	MS3367-1-9	STRAP,TIEDOWN,ELECT PART OF KIT P/N 10937003.....	8
28	KFOZZ	6150-01-418-8700	19207	10937146	HARNNESS,WIRE TRAILLE PART OF KIT P/N 10937003.....	1
29	PAOZZ	5935-00-833-8561	19207	8338561	SHELL,ELECTRICAL CO PART OF KIT P/N 10937003.....	2
30	PAOZZ	5970-00-833-8562	19207	8338562	INSULATOR,BUSHING PART OF KIT P/N 10937003.....	2
31	PAOZZ	1015-00-798-2997	19207	7982997	TERMINAL,SOLDERED F PART OF KIT P/N 10937003.....	2
KIT	XDOZZ		19207	10937003	PARTS KIT,BRAKE BOO..... ADAPTER,STRAIGHT,PI( 4) 242-2 ADAPTER,STRAIGHT,PI( 3) 242-18 BOLT,MACHINE ( 1) 242-23 COUPLING,PIPE ( 2) 242-12	1

(1) ITEM NO	(2) SMR CODE	(3) NSN	(4) CAGEC	(5) PART NUMBER	(6) DESCRIPTION AND USABLE ON CODE (UOC)	(7) QTY
					ELBOW,PIPE TO TUBE ( 5) 242-13	
					ELBOW,PIPE TO TUBE ( 2) 242-17	
					HARNES ( 1) 242-28	
					INSULATOR,BUSHING ( 2) 242-30	
					NIPPLE,TUBE ( 4) 242-9	
					NUT,SELF-LOCKING,HE( 2) 242-16	
					NUT,SELF-LOCKING,HE( 1) 242-20	
					SCREW,CAP,HEXAGON H( 2) 242-25	
					SHELL,ELECTRICAL CO( 2) 242-29	
					STRAP,TIEDOWN,ELECT( 8) 242-27	
					SWITCH,PRESSURE ( 1) 242-26	
					TEE,TUBE ( 1) 242-1	
					TEE,PIPE TO TUBE ( 1) 242-22	
					TERMINAL,SOLDERED ( 2) 242-31	
					TUBE ( 1) 242-5	
					TUBE ( 1) 242-6	
					TUBE ( 1) 242-7	
					TUBE ( 1) 242-8	
					TUBE ( 1) 242-11	
					TUBE ( 1) 242-14	
					TUBE ( 1) 242-21	
					TUBE ( 1) 242-24	
					TUBE,METALLIC ( 1) 242-10	
					VALVE,LINEAR,DIRECT( 1) 242-19	
					VALVE,ROTARY,DIRECT( 1) 242-3	
					WASHER,FLAT ( 2) 242-15	

END OF FIGURE



FIELD AND SUSTAINMENT MAINTENANCE  
REPAIR PARTS AND SPECIAL TOOLS LIST

TRUCK, CARGO: 2-1/2-TON, 6X6, M44A2 SERIES TRUCKS (MULTIFUEL)

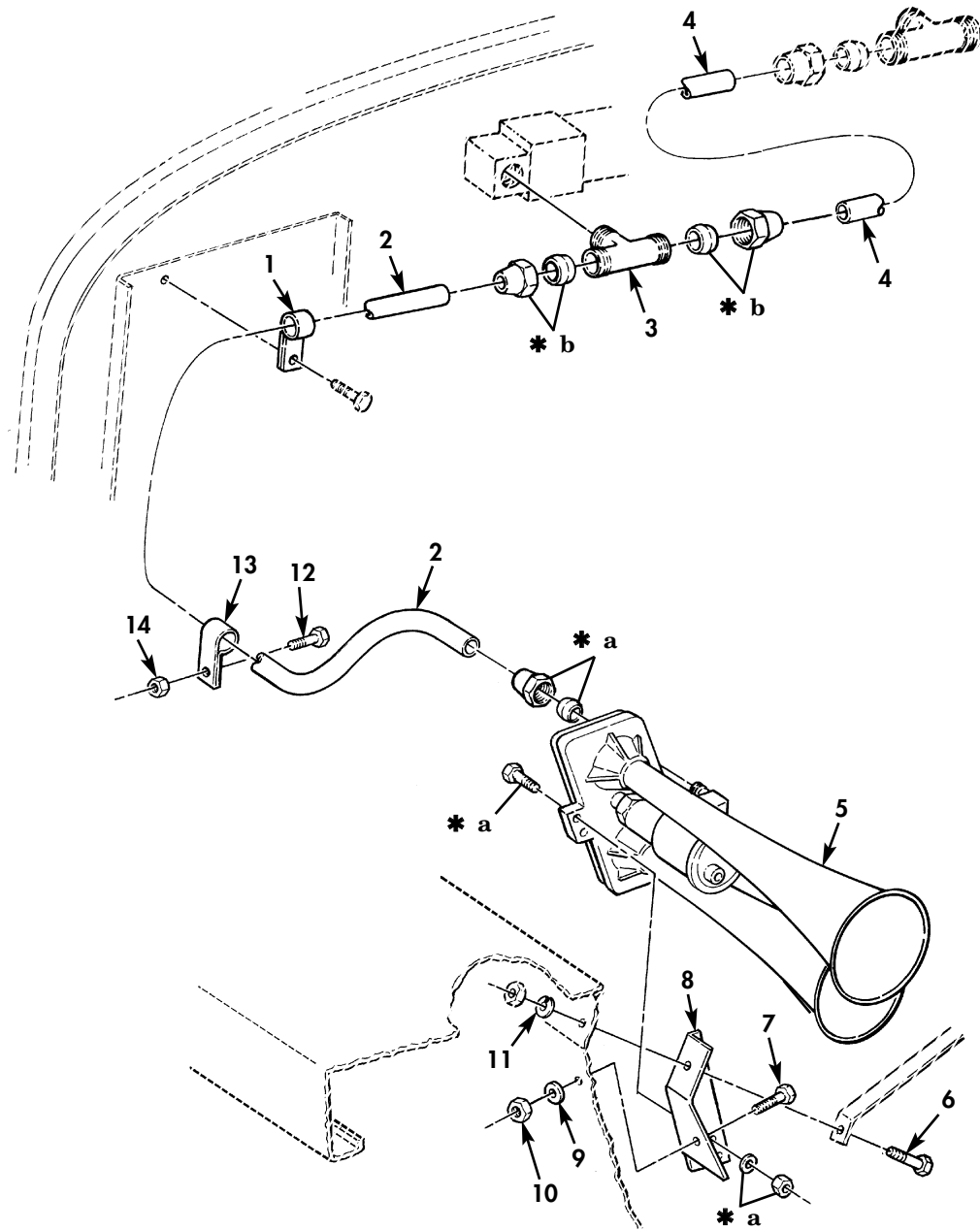

- \* a PART OF ITEM 5
- \* b PART OF ITEM 3

Figure 243. Air Horn Kit.



(1) ITEM NO	(2) SMR CODE	(3) NSN	(4) CAGEC	(5) PART NUMBER	(6) DESCRIPTION AND USABLE ON CODE (UOC)	(7) QTY
GROUP 3307 SPECIAL PURPOSE KITS						
FIG. 243 AIR HORN KIT						
1	PAOZZ	5340-00-954-6014	96906	MS21333-121	CLAMP,LOOP PART OF KIT P/N 10937952	1
2	MOOZZ		19207	8689208	TUBING MAKE FROM TUBE,P/N 305087-0116,LENGTH AS REQUIRED PART OF KIT P/N 10937952.....	1
3	PAOZZ	4730-00-782-5461	81343	6-6-2 120425BA	TEE,PIPE TO TUBE PART OF KIT P/N .....	1
4	MOOZZ		19207	10937873	TUBE MAKE FROM TUBE,P/N 107AX,LENGTH AS REQUIRED PART OF KIT P/N 10937952.....	1
5	PAOZZ	2590-00-900-1640	58536	AA52525-11	HORN,FLUID OPERATED PART OF KIT P/N 10937952.....	1
6	PAOZZ	5305-00-269-3236	80204	B1821BH038F100N	SCREW,CAP,HEXAGON H PART OF KIT P/N 10937952.....	1
7	PAOZZ	5305-00-269-3235	80204	B1821BH038F088N	SCREW,CAP,HEXAGON H PART OF KIT P/N 10937952.....	1
8	PAOZZ	5340-00-113-8057	19207	10937871	BRACKET,ANGLE PART OF KIT P/N 10937952.....	1
9	PAOZZ	5310-00-080-6004	96906	MS27183-14	WASHER,FLAT PART OF KIT P/N 10937952.....	1
10	PAOZZ	5310-00-959-1488	81349	M45913/2-6FG5C	NUT,SELF-LOCKING,HE PART OF KIT P/N 10937952.....	1
11	PAOZZ	5310-00-637-9541	96906	MS35338-46	WASHER,LOCK PART OF KIT P/N 10937952.....	1
12	PAOZZ	5305-00-267-8952	80204	B1821BH025F050N	SCREW,CAP,HEXAGON H PART OF KIT P/N 10937952.....	1
13	PAOZZ	5340-00-809-1492	96906	MS21333-100	CLAMP,LOOP PART OF KIT P/N 10937952	1
14	PAOZZ	5310-00-877-5796	80205	MS21044N4	NUT,SELF-LOCKING,HE PART OF KIT P/N 10937952.....	1
KIT	PAOZZ	2590-00-460-5902	19207	10937952	HORN KIT,FLUID OPER.....	1
					BRACKET,ANGLE ( 1) 243-8	
					CLAMP,LOOP ( 1) 243-1	
					CLAMP,LOOP ( 1) 243-13	
					HORN,FLUID OPERATED( 1) 243-5	
					NUT,SELF-LOCKING,HE( 1) 243-10	
					NUT,SELF-LOCKING,HE( 1) 243-14	
					SCREW,CAP,HEXAGON H( 1) 243-6	
					SCREW,CAP,HEXAGON H( 1) 243-7	
					SCREW,CAP,HEXAGON H( 1) 243-12	
					TEE,PIPE TO TUBE ( 1) 243-3	
					TUBE ( 1) 243-4	
					TUBING ( 1) 243-2	
					WASHER,FLAT ( 1) 243-9	
					WASHER,LOCK ( 1) 243-11	

END OF FIGURE

FIELD AND SUSTAINMENT MAINTENANCE  
REPAIR PARTS AND SPECIAL TOOLS LIST

TRUCK, CARGO: 2-1/2-TON, 6X6, M44A2 SERIES TRUCKS (MULTIFUEL)

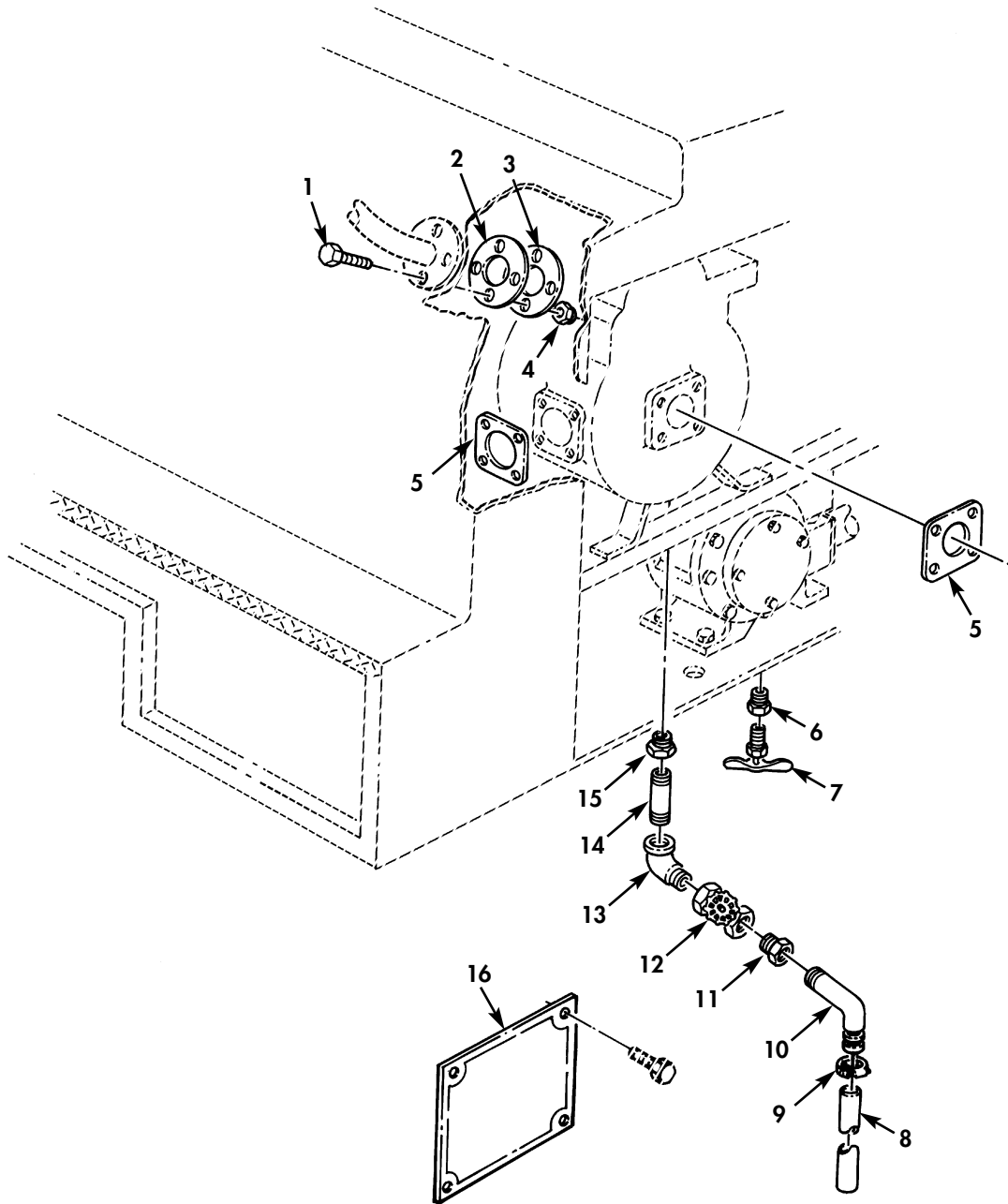

Figure 244. Meter Drain Kit.

(1) ITEM NO	(2) SMR CODE	(3) NSN	(4) CAGEC	(5) PART NUMBER	(6) DESCRIPTION AND USABLE ON CODE (UOC)	(7) QTY
GROUP 3307 SPECIAL PURPOSE KITS						
FIG. 244 METER DRAIN KIT						
1	PAOZZ	5305-00-267-8954	80204	B1821BH025F125N	SCREW,CAP,HEXAGON H PART OF KIT P/N 10896259..... UOC:503,506	4
2	PAOZZ	5365-00-459-8476	19207	10872334	SPACER,PLATE PART OF KIT P/N 10896259..... UOC:503,506	1
3	PAOZZ	5310-00-176-6632	19207	10872343	WASHER,FLAT PART OF KIT P/N 10896259..... UOC:503,506	1
4	PAOZZ	5310-00-877-5796	80205	MS21044N4	NUT,SELF-LOCKING,HE PART OF KIT P/N 10896259..... UOC:503,506	4
5	PAOZZ	5330-00-832-7848	14153	00737 SH41 ST164	GASKET PART OF KIT P/N 10896259.... UOC:503,506	2
6	PAOZZ	4730-00-301-7470	72582	444000	COUPLING,PIPE PART OF KIT P/N 10896259..... UOC:503,506	1
7	PAOZZ	4820-00-720-4488	96906	MS35782-2	COCK,DRAIN PART OF KIT P/N 10896259 UOC:503,506	1
8	MOOZZ		81349	MIL-H-13444	HOSE,NONMETALLIC MAKE FROM HOSE,P/N 7281010,LENGTH AS REQUIRED PART OF KIT P/N 10872352..... UOC:503,506	1
9	PAOZZ	4730-00-908-3194	96906	MS35842-11	CLAMP,HOSE PART OF KIT P/N 10872352 UOC:503,506	1
10	KFOZZ		19207	10914627	ELBOW PART OF KIT P/N 10872352..... UOC:503,506	1
11	PAOZZ	4730-00-119-9902	89346	120322	BUSHING,PIPE PART OF KIT P/N 10872352..... UOC:503,506	1
12	PAOZZ	4820-00-227-0166	63686	3058 1/2	VALVE,GLOBE PART OF KIT P/N 10872352..... UOC:503,506	1
13	PAOZZ	4730-00-541-0793	13174	75167	ELBOW,PIPE PART OF KIT P/N 10872352 UOC:503,506	1
14	PAOZZ	4730-00-278-4161	96906	MS51953-81B	NIPPLE,PIPE PART OF KIT P/N 10872352..... UOC:503,506	1
15	PAOZZ	4730-00-278-3167	21450	128140	BUSHING,PIPE PART OF KIT P/N 10872352..... UOC:503,506	1
16	PAOZZ	9905-00-067-7906	19207	10896996	PLATE,INSTRUCTION PART OF KIT P/N 10896259..... UOC:503,506	1
KIT	PFOZZ	4720-01-168-1487	19207	10872352	PARTS KIT,METER DRA..... UOC:503,506 BUSHING,PIPE ( 1) 244-11 BUSHING,PIPE ( 1) 244-15 CLAMP,HOSE ( 1) 244-9 ELBOW ( 1) 244-10 ELBOW,PIPE ( 1) 244-13 HOSE,NONMETALLIC ( 1) 244-8 NIPPLE,PIPE ( 1) 244-14 VALVE,GLOBE ( 1) 244-12	1
KIT	PFOZZ	2540-01-168-1486	19207	10896259	PARTS KIT,METER DRA..... UOC:503,506 COCK,DRAIN ( 1) 244-7	1

(1) ITEM NO	(2) SMR CODE	(3) NSN	(4) CAGEC	(5) PART NUMBER	(6) DESCRIPTION AND USABLE ON CODE (UOC)	(7) QTY
					COUPLING, PIPE	( 1) 244-6
					GASKET	( 2) 244-5
					NUT, SELF-LOCKING, HE	( 4) 244-4
					PLATE, INSTRUCTION	( 1) 244-16
					SCREW, CAP, HEXAGON H	( 4) 244-1
					SPACER, PLATE	( 1) 244-2
					WASHER, FLAT	( 1) 244-3

END OF FIGURE



FIELD AND SUSTAINMENT MAINTENANCE  
REPAIR PARTS AND SPECIAL TOOLS LIST

TRUCK, CARGO: 2-1/2-TON, 6X6, M44A2 SERIES TRUCKS (MULTIFUEL)

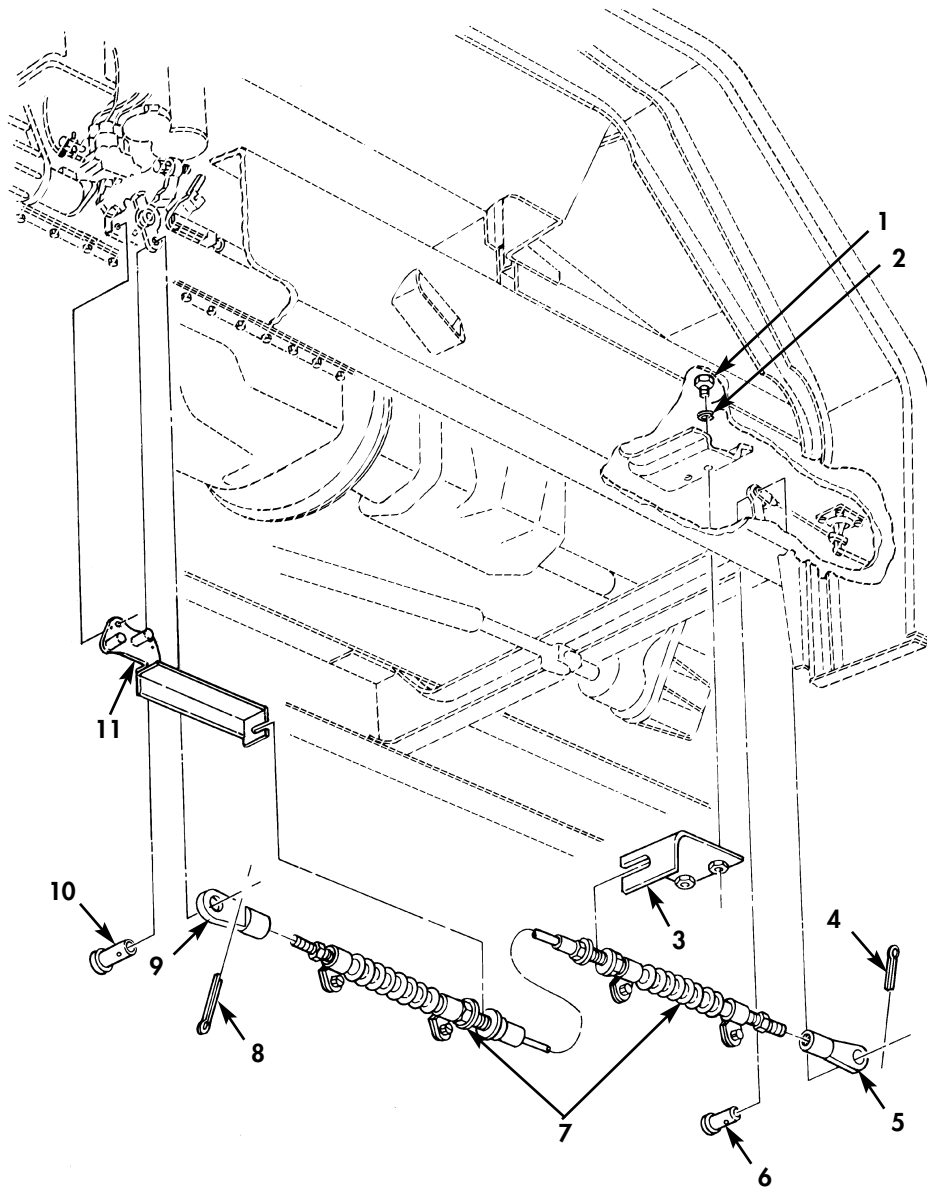

Figure 245. Speed Control Cable Kit.

(1) ITEM NO	(2) SMR CODE	(3) NSN	(4) CAGEC	(5) PART NUMBER	(6) DESCRIPTION AND USABLE ON CODE (UOC)	(7) QTY
GROUP 3307 SPECIAL PURPOSE KITS						
FIG. 245 SPEED CONTROL CABLE KIT						
1	PAOZZ	5305-00-267-8953	80204	B1821BH025F063N	SCREW,CAP,HEXAGON H..... UOC:503,506	2
2	PAOZZ	5310-00-582-5965	80205	MS35338-44	WASHER,LOCK..... UOC:503,506	2
3	PAOZZ	5340-01-115-2279	19207	12255725	BRACKET,ANGLE..... UOC:503,506	1
4	PAOZZ	5315-00-187-9370	80205	MS24665-172	PIN,COTTER..... UOC:503,506	1
5	PAOZZ	5340-01-115-2334	19207	12255726-2	CONNECTOR,ROD END..... UOC:503,506	1
6	PAOZZ	5315-01-112-4508	96906	MS9847-20	PIN,STRAIGHT,HEADED..... UOC:B95,B96	1
7	PAOZZ	2590-01-115-2348	19207	12300516	CONTROL ASSEMBLY,PU..... UOC:503,506	1
8	PAOZZ	5315-00-619-7158	81343	MS9245-25	PIN,COTTER..... UOC:503,506	1
9	PAOZZ	5340-01-115-2335	19207	12255726-1	CONNECTOR,ROD END..... UOC:503,506	1
10	PAOZZ	5315-00-063-7366	96906	MS20392-3C17	PIN,STRAIGHT,HEADED..... UOC:503,506	1
11	PFOZZ	5340-01-115-2280	19207	12255727	BRACKET,MOUNTING..... UOC:503,506	1

END OF FIGURE

FIELD AND SUSTAINMENT MAINTENANCE  
REPAIR PARTS AND SPECIAL TOOLS LIST

TRUCK, CARGO: 2-1/2-TON, 6X6, M44A2 SERIES TRUCKS (MULTIFUEL)

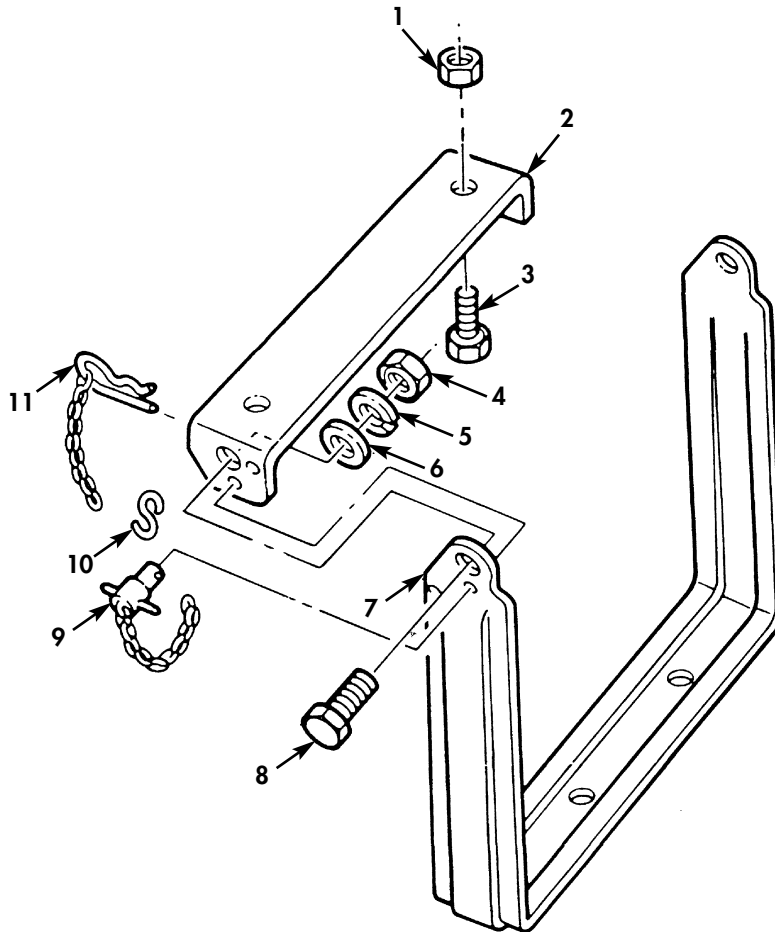

Figure 246. Front Bumper Step Kit.



(1) ITEM NO	(2) SMR CODE	(3) NSN	(4) CAGEC	(5) PART NUMBER	(6) DESCRIPTION AND USABLE ON CODE (UOC)	(7) QTY
GROUP 3307 SPECIAL PURPOSE KITS						
FIG. 246 FRONT BUMPER STEP KIT						
1	PAOZZ	5310-00-877-5795	80205	MS21044N8	NUT,SELF-LOCKING,HE PART OF KIT P/N 12300799.....	2
2	PFOZZ	5340-01-149-1314	19207	12300782	BRACKET,DOUBLE ANGL PART OF KIT P/N 12300799.....	1
3	PAOZZ	5305-00-725-4183	80205	MS90726-113	SCREW,CAP,HEXAGON H PART OF KIT P/N 12300799.....	2
4	PAOZZ	5310-00-488-3888	96906	MS51943-40	NUT,SELF-LOCKING,HE PART OF KIT P/N 12300799.....	2
5	PAOZZ	5310-00-003-4094	26916	004-003005-057	WASHER,LOCK PART OF KIT P/N 12300799.....	2
6	PAOZZ	5310-00-809-5998	96906	MS27183-18	WASHER,FLAT PART OF KIT P/N 12300799.....	10
7	KFOZZ		19207	12300783	STEP PART OF KIT P/N 12300799.....	1
8	PAOZZ	5305-00-719-5219	96906	MS90727-111	SCREW,CAP,HEXAGON H PART OF KIT P/N 12300799.....	2
9	PAOZZ	5315-01-158-3171	19207	12300800	PIN,QUICK RELEASE PART OF KIT P/N 12300799.....	1
10	PAOZZ	4030-00-270-5436	96906	MS87006-3	HOOK,CHAIN,S PART OF KIT P/N 12300799.....	1
11	PAOZZ	5340-01-149-1350	19207	12300844	CLIP AND CHAIN PART OF KIT P/N 12300799.....	1
KIT	PAOZZ	2540-01-149-1389	19207	12300799	KIT,FRONT BUMPER..... BRACKET,DOUBLE ANGL( 1) 246-2 CLIP AND CHAIN ( 1) 246-11 HOOK,CHAIN,S ( 1) 246-10 NUT,SELF-LOCKING,HE( 2) 246-1 NUT,SELF-LOCKING,HE( 2) 246-4 PIN,QUICK RELEASE ( 1) 246-9 SCREW,CAP,HEXAGON H( 2) 246-3 SCREW,CAP,HEXAGON H( 2) 246-8 STEP ( 1) 246-7 WASHER,FLAT ( 10) 246-6 WASHER,LOCK ( 2) 246-5	1

END OF FIGURE

FIELD AND SUSTAINMENT MAINTENANCE  
REPAIR PARTS AND SPECIAL TOOLS LIST

TRUCK, CARGO: 2-1/2-TON, 6X6, M44A2 SERIES TRUCKS (MULTIFUEL)

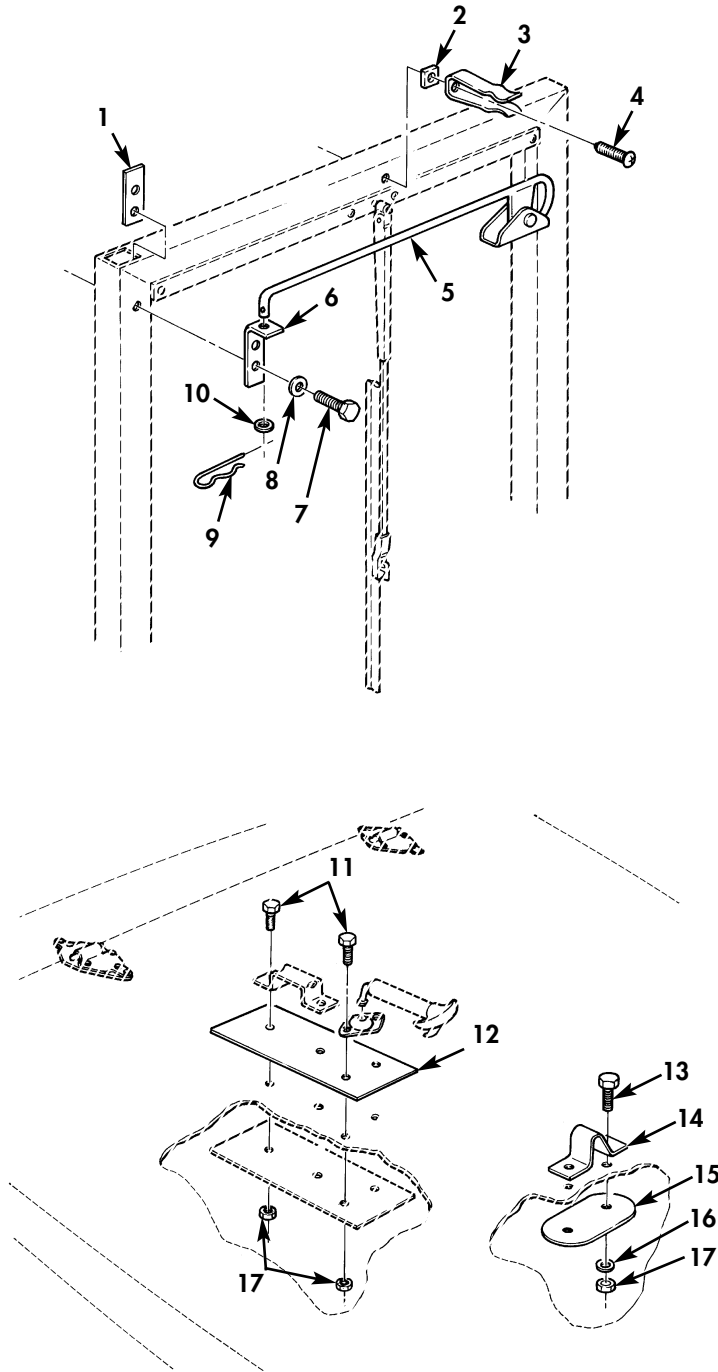

Figure 247. Raised Hood Kit.

(1) ITEM NO	(2) SMR CODE	(3) NSN	(4) CAGEC	(5) PART NUMBER	(6) DESCRIPTION AND USABLE ON CODE (UOC)	(7) QTY
GROUP 3307 SPECIAL PURPOSE KITS						
FIG. 247 RAISED HOOD KIT						
1	PAOZZ	5340-01-289-3242	19207	12356797	MOUNTING BRACKET PART OF KIT P/N 12356798.....	1
2	PAOZZ	5365-01-289-7561	19207	12356827	SPACER PLATE PART OF KIT P/N 12356798.....	1
3	PAOZZ	5340-01-289-5556	19207	12356828	SPRING TENSION CLIP PART OF KIT P/N 12356798.....	1
4	PAOZZ	5305-00-855-0973	80205	MS24629-24	TAPPING SCREW PART OF KIT P/N 12356798.....	1
5	PAOZZ	2510-01-309-3801	19207	12356794	VEHICLE HOOD ROD PART OF KIT P/N 12356798.....	1
6	PAOZZ	5340-01-292-8887	19207	12356796	ANGLE BRACKET PART OF KIT P/N 12356798.....	1
7	PAOZZ	5305-00-068-0501	80205	MS90725-5	SCREW,CAP,HEXAGON H PART OF KIT P/N 12356798.....	2
8	PAOZZ	5310-00-209-0786	96906	MS35335-33	WASHER,LOCK PART OF KIT P/N 12356798.....	2
9	PAOZZ	5315-01-231-5983	88044	AN415-5	LOCK PIN PART OF KIT P/N 12356798..	1
10	PAOZZ	5310-00-081-4219	96906	MS27183-12	WASHER,FLAT PART OF KIT P/N 12356798.....	1
11	PAOZZ	5306-00-068-0514	80204	B1821BH025F088N	BOLT,MACHINE PART OF KIT P/N 12356798.....	8
12	PAOZZ	5365-01-290-2718	19207	12356829	SPACER PLATE PART OF KIT P/N 12356798.....	2
13	PAOZZ	5305-01-283-8613	60285	6893-2	SCREW CAP HEXAGON PART OF KIT P/N 12356798.....	2
14	PAOZZ	5340-01-289-5062	19207	12356790	RETAINING STRAP PART OF KIT P/N 12356798.....	1
15	PAOZZ	5365-01-289-6169	19207	12356795	SPACER,PLATE PART OF KIT P/N 12356798.....	1
16	PAOZZ	5310-00-809-4058	96906	MS27183-10	WASHER,FLAT PART OF KIT P/N 12356798.....	2
17	PAOZZ	5310-00-935-9022	81349	M45913/3-4FG8C	NUT,SELF-LOCKING,HE PART OF KIT P/N 12356798.....	10
KIT	PDOZZ	2510-01-281-1273	19207	12356798	KIT,RAISED HOOD..... BRACKET,ANGLE ( 1) 247-6 BRACKET,MOUNTING ( 1) 247-1 CLIP,SPRING,TENSION( 1) 247-3 NUT,SELF-LOCKING,HE( 10) 247-17 PIN,LOCK ( 1) 247-9 ROD,HOOD,VEHICULAR ( 1) 247-5 SCREW,CAP,HEXAGON H( 2) 247-7 SCREW,CAP,HEXAGON H( 8) 247-11 SCREW,CAP,HEXAGON H( 2) 247-13 SCREW,TAPPING ( 1) 247-4 SPACER,PLATE ( 1) 247-2 SPACER,PLATE ( 2) 247-12 SPACER,PLATE ( 1) 247-15 STRAP,RETAINING ( 1) 247-14 WASHER,FLAT ( 1) 247-10 WASHER,FLAT ( 2) 247-16 WASHER,LOCK ( 2) 247-8	1

END OF FIGURE

FIELD AND SUSTAINMENT MAINTENANCE  
REPAIR PARTS AND SPECIAL TOOLS LIST

TRUCK, CARGO: 2-1/2-TON, 6X6, M44A2 SERIES TRUCKS (MULTIFUEL)

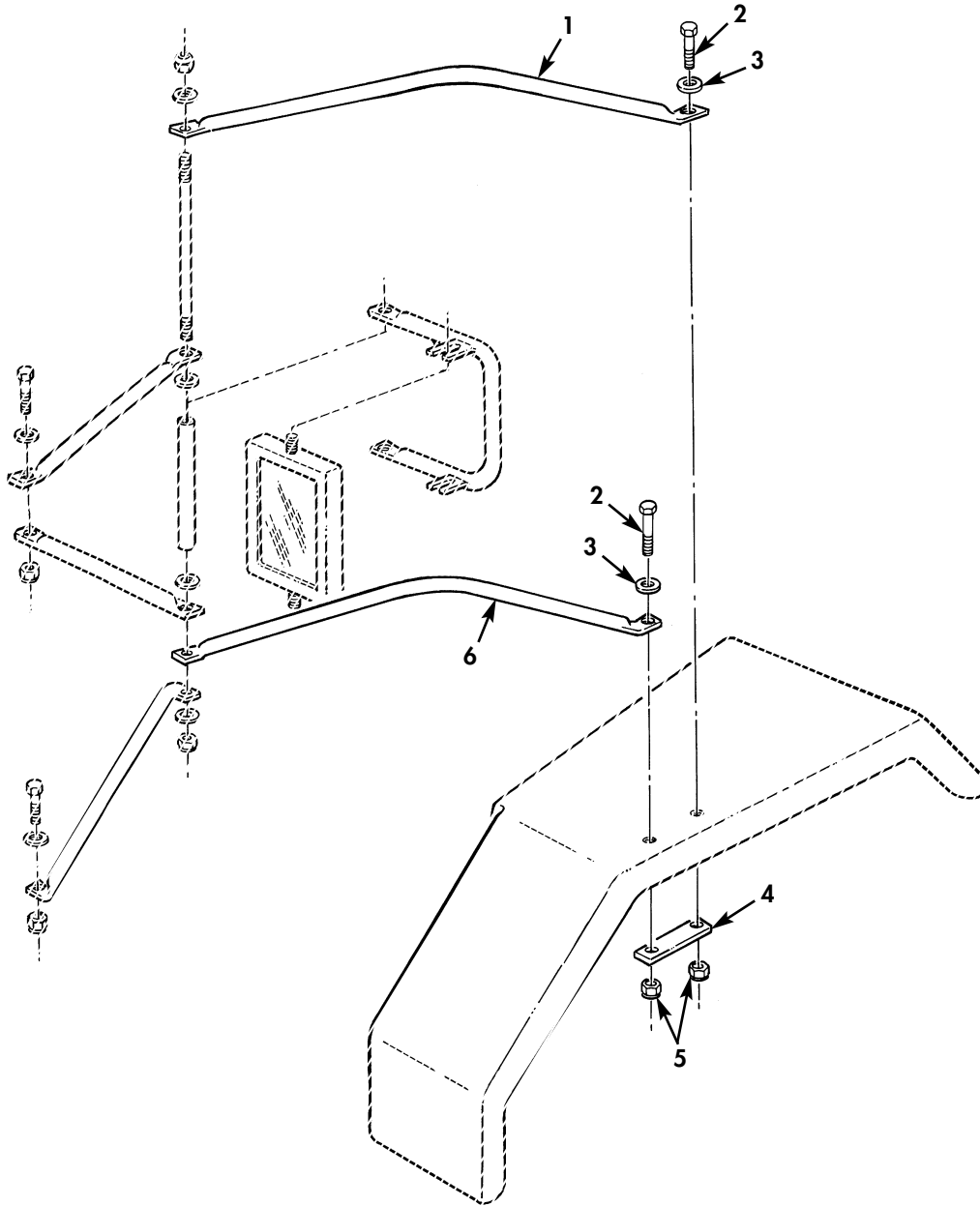
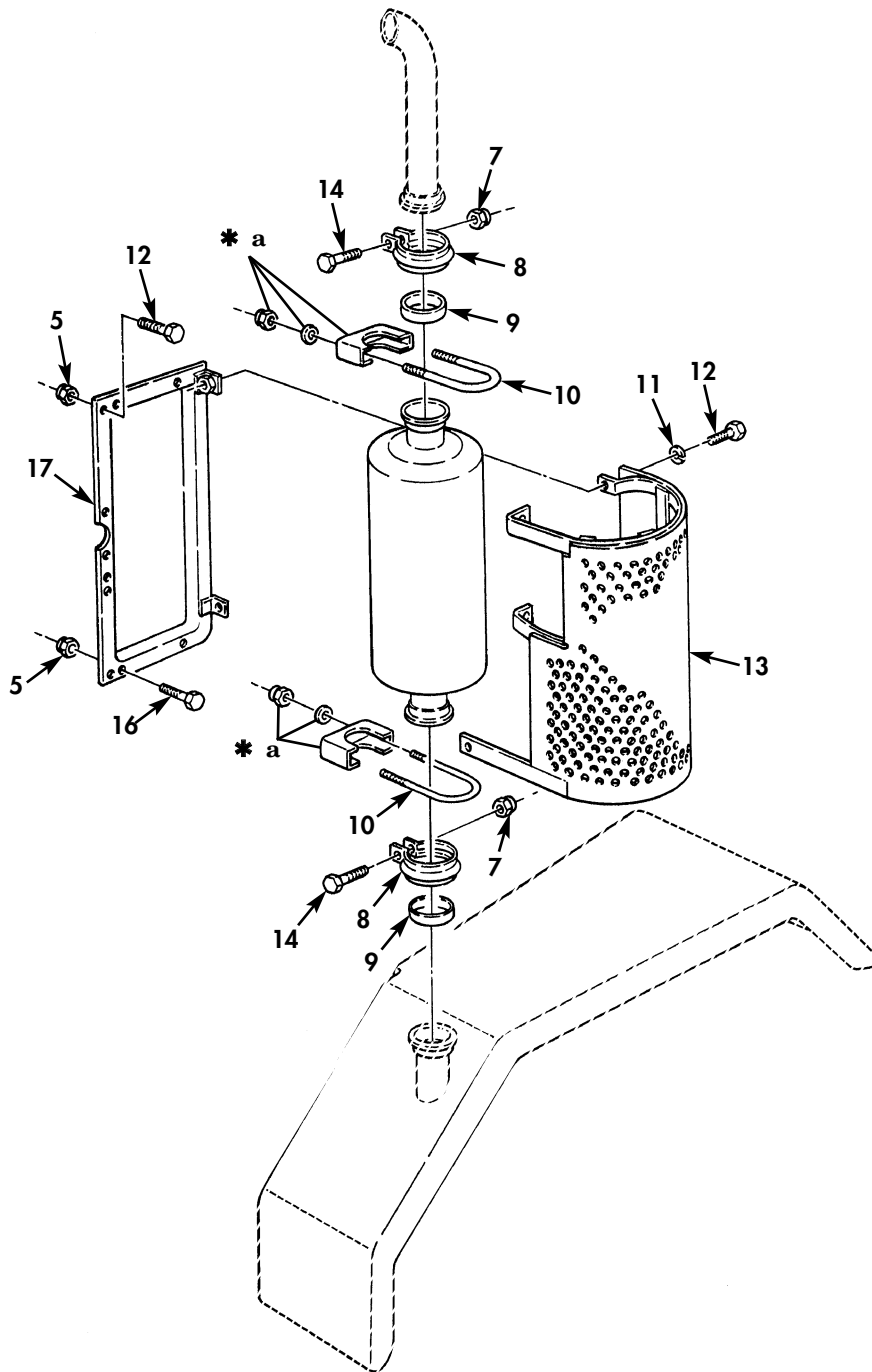

Figure 248. Exhaust, Right Hand Mirror, and Cab Insulation Kit (Sheet 1 of 3).

FIELD AND SUSTAINMENT MAINTENANCE  
REPAIR PARTS AND SPECIAL TOOLS LIST

TRUCK, CARGO: 2-1/2-TON, 6X6, M44A2 SERIES TRUCKS (MULTIFUEL)



\* a PART OF ITEM 10

Figure 248. Exhaust, Right Hand Mirror, and Cab Insulation Kit (Sheet 2 of 3).

FIELD AND SUSTAINMENT MAINTENANCE  
REPAIR PARTS AND SPECIAL TOOLS LIST

TRUCK, CARGO: 2-1/2-TON, 6X6, M44A2 SERIES TRUCKS (MULTIFUEL)

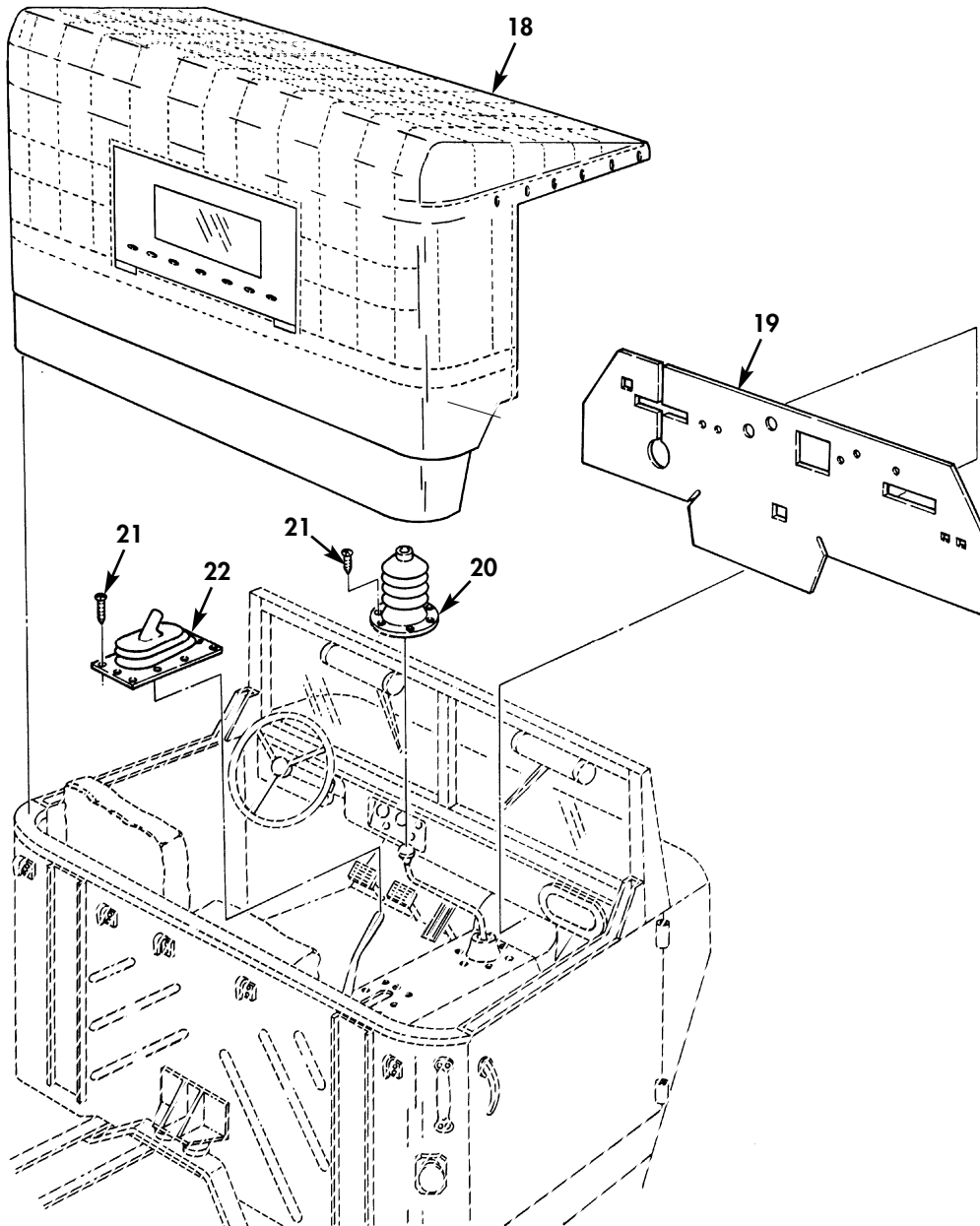

Figure 248. Exhaust, Right Hand Mirror, and Cab Insulation Kit (Sheet 3 of 3).

(1) ITEM NO	(2) SMR CODE	(3) NSN	(4) CAGEC	(5) PART NUMBER	(6) DESCRIPTION AND USABLE ON CODE (UOC)	(7) QTY
GROUP 3307 SPECIAL PURPOSE KITS						
FIG. 248 EXHAUST,RIGHT HAND MIRROR, AND CAB INSULATION KIT						
1	KFOZZ		19207	12300996	BRACE,MIRROR PART OF KIT P/N 12300664.....	1
2	PAOZZ	5305-00-269-2802	80205	MS90726-59	SCREW,CAP,HEXAGON PART OF KIT P/N 12300664.....	2
3	PAOZZ	5310-00-080-6004	96906	MS27183-14	WASHER,FLAT PART OF KIT P/N 12300664.....	2
4	KFOZZ		19207	12300994	REINFORCEMENT BRACE PART OF KIT P/N 12300664.....	1
5	PAOZZ	5310- 0-081-4062	96906	M45912/3-6FG8C	NUT,SELF-LOCKING,HE PART OF KIT P/N 12300664.....	9
6	KFOZZ		19207	12300995	BRACE,MIRROR PART OF KIT P/N 12300664.....	1
7	PAOZZ	5310-00-241-6658	96906	MS51943-34	NUT,SELF-LOCKING,HE PART OF KIT P/N 12300664.....	2
8	PAOZZ	5342-00-194-1665	19207	11609348-10	COUPLING,CLAMP,GROO PART OF KIT P/N 12300664.....	2
9	PAOZZ	5330-01-378-7401	14153	03110-2	GASKET PART OF KIT P/N 12300664....	2
10	PAOZZ	5342-00-097-6512	19207	11676955	CLAMP ASSEMBLY PART OF KIT P/N 12300664.....	2
11	PAOZZ	5310-00-637-9541	96906	MS35338-46	WASHER,LOCK PART OF KIT P/N 12300664.....	2
12	PAOZZ	5305-00-269-3236	80204	B1821BH038F100N	SCREW,CAP,HEXAGON H PART OF KIT P/N 12300664.....	5
13	PAOZZ	2990-01-060-0955	19207	11677275	GUARD,MUFFLER-EXHAU PART OF KIT P/N 12300664.....	1
14	KFOZZ		19207	10937837-2	SCREW,CAP,HEXAGON PART OF KIT P/N 12300664.....	2
15	KFOZZ		19207	11669325	MUFFLER ASSEMBLY PART OF KIT P/N 12300664.....	1
16	PAOZZ	5305-00-269-3239	80204	B1821BH038F138N	SCREW,CAP,HEXAGON H PART OF KIT P/N 12300664.....	4
17	PAOZZ	5340-01-060-0964	19207	11677319	BRACKET,PIPE PART OF KIT P/N 12300664.....	1
18	KFOZZ		19207	12300652	COVER ASSEMBLY PART OF KIT P/N 12300664.....	1
19	KFOZZ		19207	11677316	INSULATION FIREWALL PART OF KIT P/N 12300664.....	1
20	XDOZZ		19207	11677274	BOOT,DUST AND MOIST PART OF KIT P/N 12300664.....	1
21	PAOZZ	5305-00-432-4201	96906	MS51861-45	SCREW,TAPPING PART OF KIT P/N 12300664.....	16
22	XDOZZ		19207	11677273	BOOT,DUST AND MOIST PART OF KIT P/N 12300664.....	1
KIT	PAOZZ	2990-01-144-8686	19207	12300664	PARTS KIT,ASSORTMEN..... BOOT,DUST AND MOIST( 1) 248-20 BOOT,DUST AND MOIST( 1) 248-22 BRACE,MIRROR ( 1) 248-1 BRACE,MIRROR ( 1) 248-6 CLAMP ASSEMBLY ( 2) 248-10 COUPLING,CLAMP,GROO( 2) 248-8 COVER ASSEMBLY ( 1) 248-18 GASKET ( 2) 248-9 GUARD,MUFFLER-EXHAU( 1) 248-13 HANGER,PIPE ( 1) 248-17 INSULATION,FIREWALL( 1) 248-19 MUFFLER ASSEMBLY ( 1) 248-15	1

(1) ITEM NO	(2) SMR CODE	(3) NSN	(4) CAGEC	(5) PART NUMBER	(6) DESCRIPTION AND USABLE ON CODE (UOC)	(7) QTY
					NUT, SELF-LOCKING, HE( 9)	248-5
					NUT, SELF-LOCKING, HE( 2)	248-7
					REINFORCEMENT BRACE( 1)	248-4
					SCREW, CAP, HEXAGON H( 2)	248-2
					SCREW, CAP, HEXAGON H( 5)	248-12
					SCREW, CAP, HEXAGON H( 2)	248-14
					SCREW, CAP, HEXAGON H( 4)	248-16
					SCREW, TAPPING ( 16)	248-21
					WASHER, FLAT ( 2)	248-3
					WASHER, LOCK ( 2)	248-11

END OF FIGURE





FIELD AND SUSTAINMENT MAINTENANCE  
REPAIR PARTS AND SPECIAL TOOLS LIST

TRUCK, CARGO: 2-1/2-TON, 6X6, M44A2 SERIES TRUCKS (MULTIFUEL)

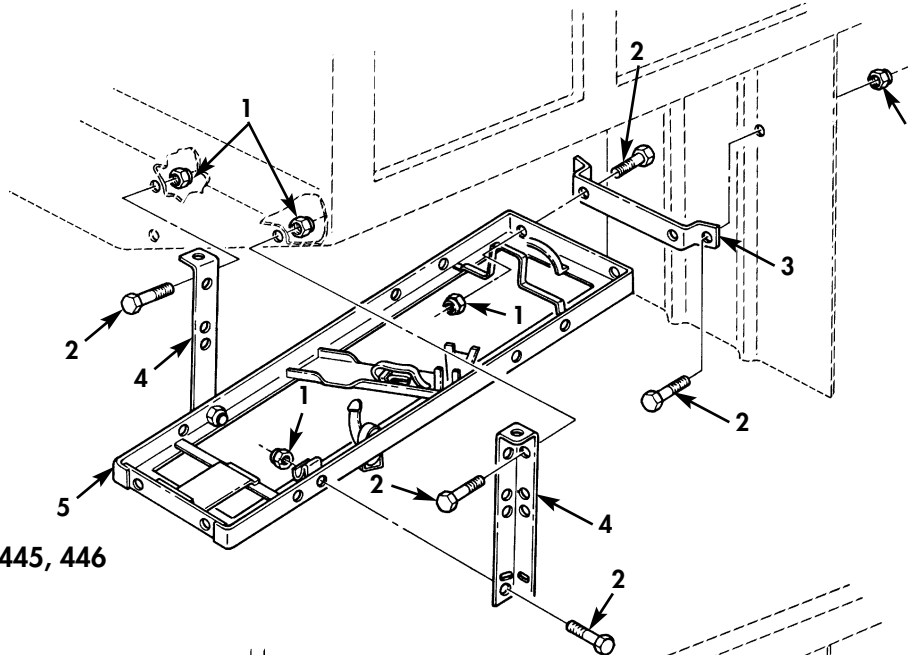

UOC: 437, 438, 445, 446

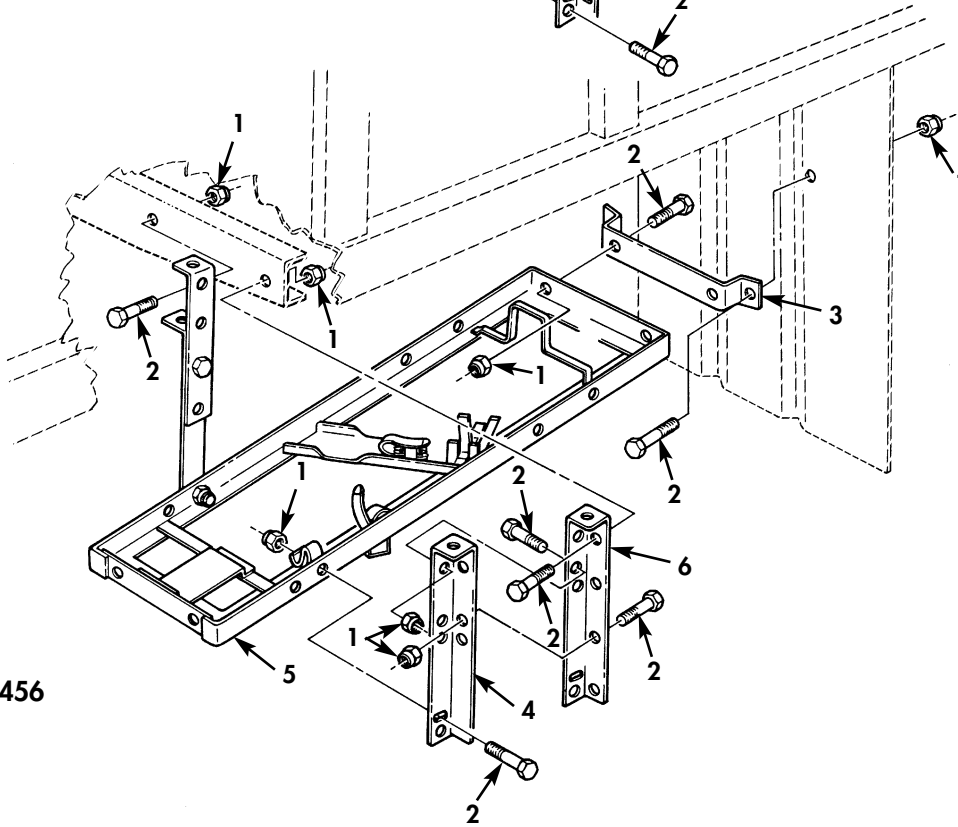

UOC: 455, 456

Figure 249. Pioneer Tool Bracket Kit, Cargo.

(1) ITEM NO	(2) SMR CODE	(3) NSN	(4) CAGEC	(5) PART NUMBER	(6) DESCRIPTION AND USABLE ON CODE (UOC)	(7) QTY
GROUP 3307 SPECIAL PURPOSE KITS						
FIG. 249 PIONEER TOOL BRACKET KIT, CARGO						
1	PAOZZ	5310-00-959-1488	81349	M45913/2-6FG5C	NUT,SELF-LOCKING,HE PART OF KIT P/N 12301034..... UOC:437,438,445,446	9
1	PAOZZ	5310-00-959-1488	81349	M45913/2-6FG5C	NUT,SELF-LOCKING,HE PART OF KIT P/N 12301034..... UOC:455,456	14
2	PAOZZ	5305-00-269-2803	80205	MS90726-60	SCREW,CAP,HEXAGON H PART OF KIT P/N 12301034..... UOC:437,438,445,446	9
2	PAOZZ	5305-00-269-2803	80205	MS90726-60	SCREW,CAP,HEXAGON H PART OF KIT P/N 12301034..... UOC:455,456	12
3	PAOZZ	5340-01-158-7094	19207	8345033	BRACKET,MOUNTING PART OF KIT P/N 12301034..... UOC:437,438,445,446,455,456	1
4	KFOZZ		19207	12301032	SUPPORT PART OF KIT P/N 12301034... UOC:437,438,445,446,455,456	2
5	PAOZZ	2540-00-409-8891	19200	7346922	BRACKET ASSEMBLY PART OF KIT P/N 12301034..... UOC:437,438,445,446,455,456	1
6	KFOZZ		19207	12301033	SUPPORT PART OF KIT P/N 12301034... UOC:455,456	2

END OF FIGURE

FIELD AND SUSTAINMENT MAINTENANCE  
REPAIR PARTS AND SPECIAL TOOLS LIST

TRUCK, CARGO: 2-1/2-TON, 6X6, M44A2 SERIES TRUCKS (MULTIFUEL)

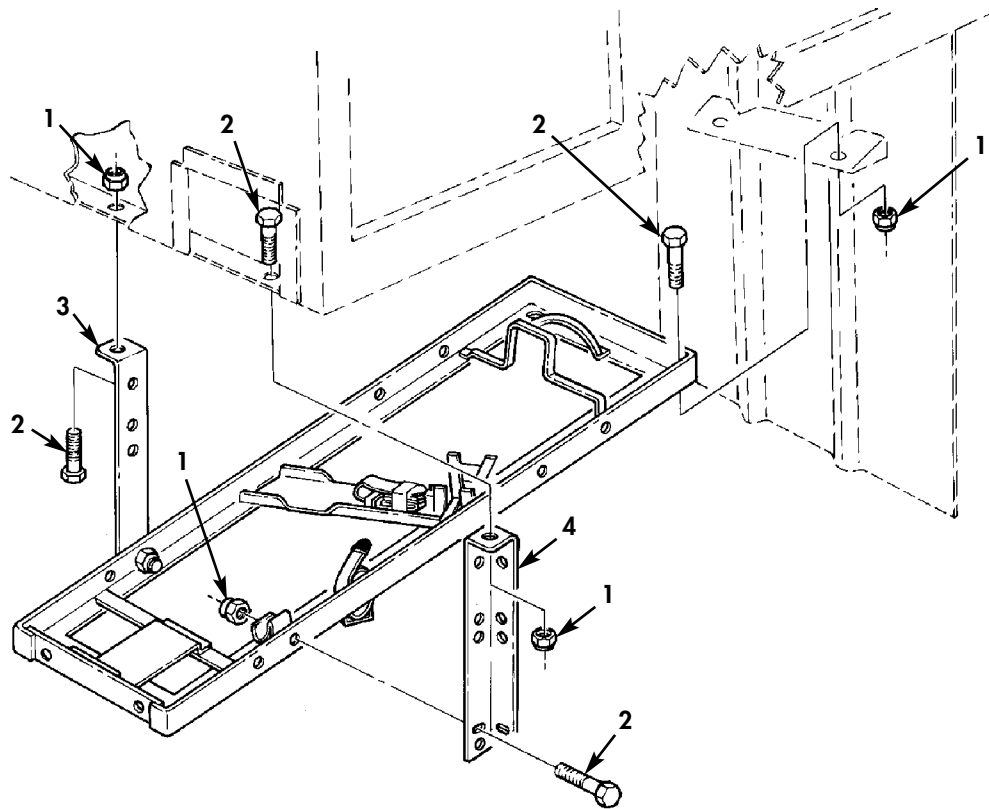

UOC: B95, B96, 503, 506

Figure 250. Pioneer Tool Bracket Kit, Tanker and Dump.

(1) ITEM NO	(2) SMR CODE	(3) NSN	(4) CAGEC	(5) PART NUMBER	(6) DESCRIPTION AND USABLE ON CODE (UOC)	(7) QTY
GROUP 3307 SPECIAL PURPOSE KITS						
FIG. 250 PIONEER TOOL BRACKET KIT, TANKER						
1	PAOZZ	5310-00-959-1488	81349	M45913/2-6FG5C	NUT,SELF-LOCKING,HE PART OF KIT P/N 12301034.....	6
2	PAOZZ	5305-00-269-2803	80205	MS90726-60	UOC:B95,B96,503,506 SCREW,CAP,HEXAGON H PART OF KIT P/N 12301034.....	6
3	KFOZZ		19207	12301032	UOC:B95,B96,503,506 SUPPORT PART OF KIT P/N 12301034...	2
4	PAOZZ	2540-00-409-8891	19207	7346922	UOC:B95,B96,503,506 BRACKET ASSEMBLY PART OF KIT P/N 12301034.....	1
UOC:B95,B96,503,506						

END OF FIGURE

FIELD AND SUSTAINMENT MAINTENANCE  
REPAIR PARTS AND SPECIAL TOOLS LIST

TRUCK, CARGO: 2-1/2-TON, 6X6, M44A2 SERIES TRUCKS (MULTIFUEL)

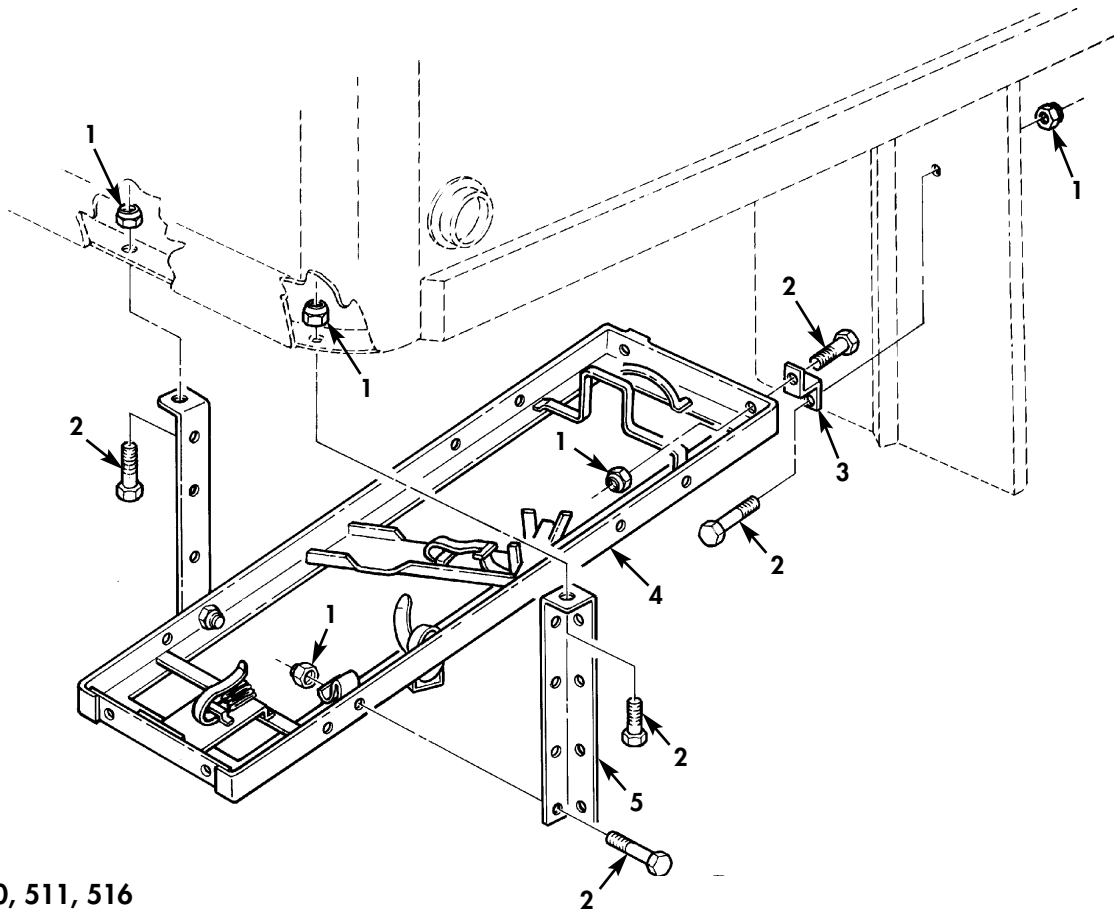

UOC: 510, 511, 516

Figure 251. Pioneer Tool Bracket Kit, Van.

(1) ITEM NO	(2) SMR CODE	(3) NSN	(4) CAGEC	(5) PART NUMBER	(6) DESCRIPTION AND USABLE ON CODE (UOC)	(7) QTY
GROUP 3307 SPECIAL PURPOSE KITS						
FIG. 251 PIONEER TOOL BRACKET KIT, VAN						
1	PAOZZ	5310-00-959-1488	81349	M45913/2-6FG5C	NUT,SELF-LOCKING,HE 12301034..... UOC:510,511,516	8
2	PAOZZ	5305-00-269-2803	80205	MS90726-60	SCREW,CAP,HEXAGON H 12301034..... UOC:510,511,516	8
3	PAOZZ	5340-01-191-6210	19207	7372742	BRACKET,DOUBLE ANGL 12301034..... UOC:510,511,516	2
4	PAOZZ	2540-00-409-8891	19200	7346922	BRACKET ASSEMBLY 12301034..... UOC:510,511,516	1
5	KFOZZ		19207	12301033	SUPPORT 12301034... UOC:510,511,516	2
KIT	PFOZZ	2540-01-191-5914	19207	12301034	KIT,PIONEER TOOL BR..... BRACKET ASSEMBLY ( 1) 250-4 BRACKET ASSEMBLY ( 1) 249-5 BRACKET ASSEMBLY ( 1) 251-4 BRACKET,DOUBLE ANGL( 2) 251-3 BRACKET,MOUNTING ( 1) 249-3 NUT,SELF-LOCKING,HE( 9) 249-1 NUT,SELF-LOCKING,HE( 14) 249-1 NUT,SELF-LOCKING,HE( 6) 250-1 NUT,SELF-LOCKING,HE( 8) 251-1 SCREW,CAP,HEXAGON H( 9) 249-2 SCREW,CAP,HEXAGON H( 12) 249-2 SCREW,CAP,HEXAGON H( 6) 250-2 SCREW,CAP,HEXAGON H( 8) 251-2 SUPPORT ( 2) 249-4 SUPPORT ( 2) 249-6 SUPPORT ( 2) 250-3 SUPPORT ( 2) 251-5	1

END OF FIGURE





FIELD AND SUSTAINMENT MAINTENANCE  
REPAIR PARTS AND SPECIAL TOOLS LIST

TRUCK, CARGO: 2-1/2-TON, 6X6, M44A2 SERIES TRUCKS (MULTIFUEL)

5	6 and 7	12	13 thru 19	27	28 thru 31
---	---------------	----	------------------	----	------------------

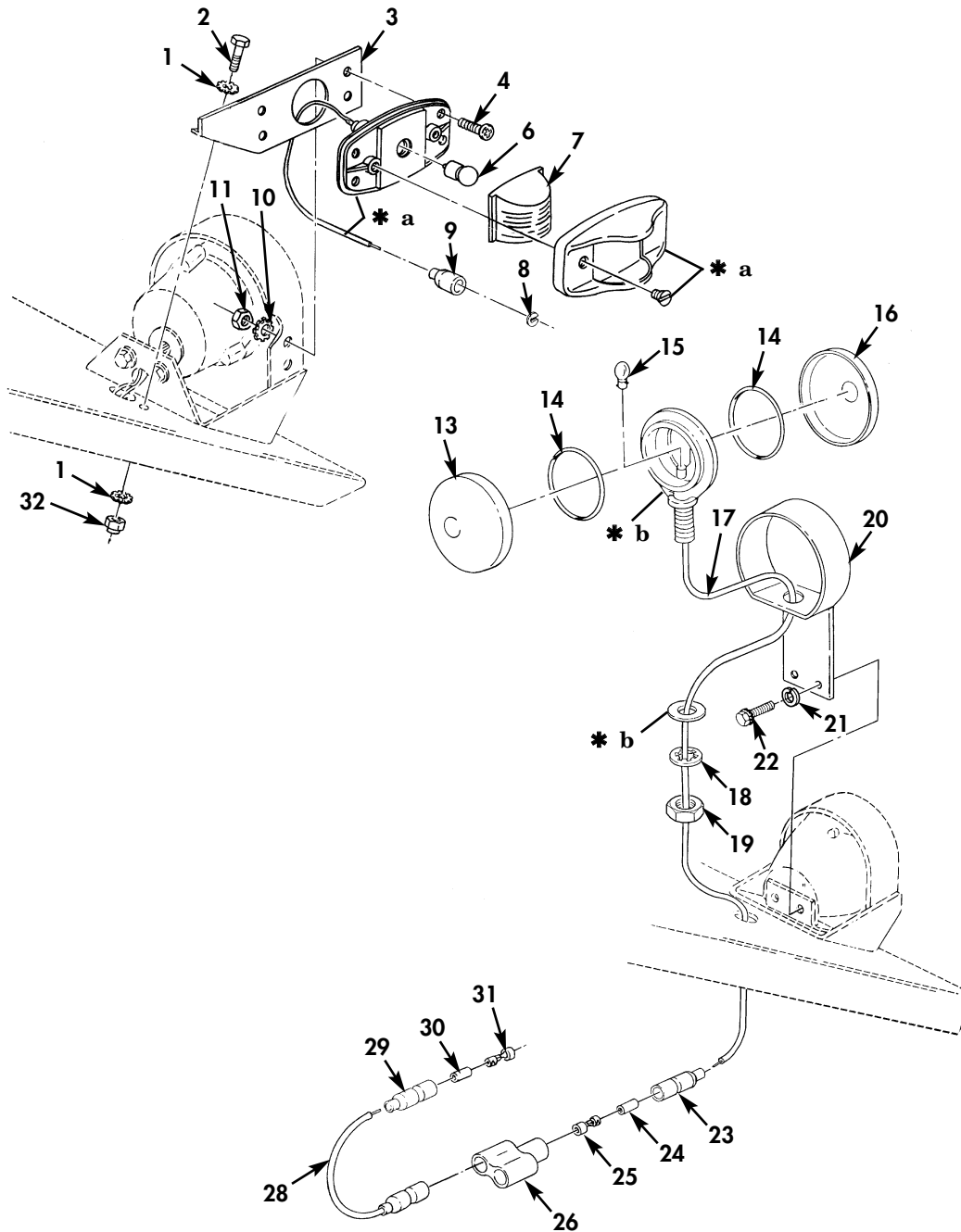

- \* a PART OF ITEM 5
- \* b PART OF ITEM 12

Figure 252. Mini Light Kit (Sheet 1 of 2).

FIELD AND SUSTAINMENT MAINTENANCE  
REPAIR PARTS AND SPECIAL TOOLS LIST

TRUCK, CARGO: 2-1/2-TON, 6X6, M44A2 SERIES TRUCKS (MULTIFUEL)

36	37 thru 40	41	42 thru 45	47	48 thru 51	56	57 thru 58
----	------------------	----	------------------	----	------------------	----	------------------

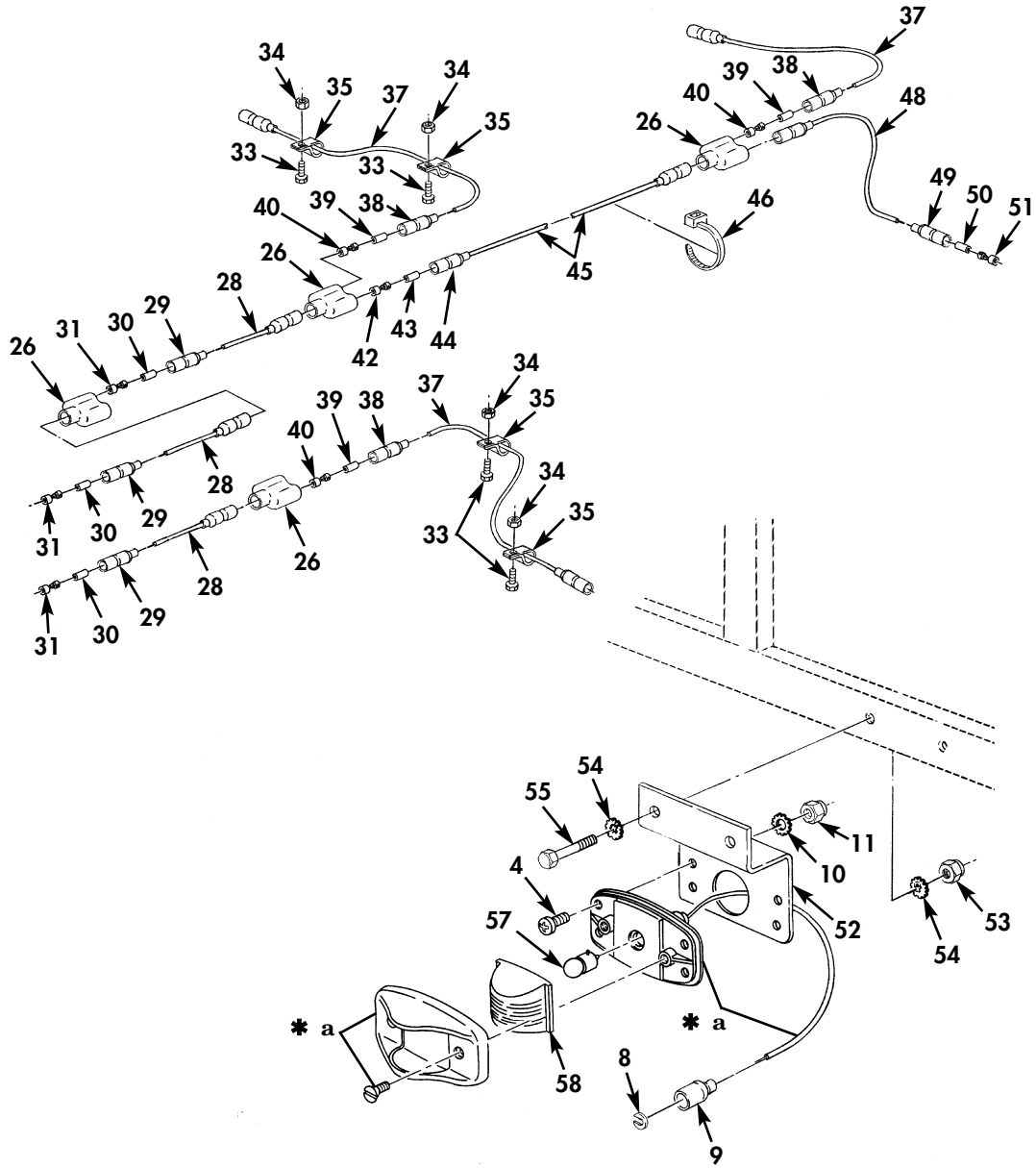

\* a PART OF ITEM 56

Figure 252. Mini Light Kit (Sheet 2 of 2).

(1) ITEM NO	(2) SMR CODE	(3) NSN	(4) CAGEC	(5) PART NUMBER	(6) DESCRIPTION AND USABLE ON CODE (UOC)	(7) QTY
GROUP 3307 SPECIAL PURPOSE KITS						
FIG. 252 MINI LIGHT KIT						
1	PAOZZ	5310-00-889-2528	96906	MS45904-68	WASHER, LOCK PART OF KIT P/N 12301023.....	4
2	PAOZZ	5305-01-283-8613	60285	6893-2	SCREW, CAP, HEXAGON H PART OF KIT P/N 12301023.....	2
3	PFOZZ	5340-01-195-9381	19207	11677046-2	BRACKET, MOUNTING RIGHT HAND SIDE... PART OF KIT P/N 12301023.....	1
3	PFOZZ	5340-01-195-9382	19207	11677046-1	BRACKET, MOUNTING LEFT HAND SIDE PART OF KIT P/N 12301023.....	1
4	PAOZZ	5305-00-984-6212	96906	MS35206-265	SCREW, MACHINE PART OF KIT P/N 12301023.....	16
5	PAOZZ	6220-00-577-3434	96906	MS35423-1	LIGHT, MARKER, CLEARA PART OF KIT P/N 12301023.....	2
6	PAOZZ	6240-00-019-0877	80204	1251	.LAMP INCANDESCENT.....	1
7	PAOZZ	6220-00-299-7425	96906	MS35421-1	.LENS, LIGHT.....	1
8	PAOZZ	5310-00-833-8567	19207	8338567	WASHER, SLOTTED PART OF KIT P/N 12301023.....	4
9	PAFZZ	5935-00-572-9180	19207	8338566	SHELL, ELECTRICAL CO PART OF KIT P/N 12301023.....	2
10	PAOZZ	5310-00-596-7691	96906	MS35335-32	WASHER, LOCK PART OF KIT P/N 12301023.....	16
11	PAOZZ	5310-00-934-9758	96906	MS35649-202	NUT, PLAIN, HEXAGON PART OF KIT P/N 12301023.....	16
12	PAOZZ	6220-01-204-2597	19207	12301022	DIRECTIONAL LIGHT, V PART OF KIT P/N 12301023.....	2
13	PAOZZ	6220-01-213-1558	19207	12301036-1	.LENS, LIGHT.....	1
14	PAOZZ	5331-00-579-7545	81343	MS28775-238	.O-RING.....	2
15	PAOZZ	6240-00-044-6914	46717	LA-361-8	.LAMP, INCANDESCENT.....	1
16	PAOZZ	6220-01-225-2972	19207	12301036-2	.LENS, LIGHT.....	1
17	PAOZZ	6145-00-152-6499	81349	M13486/1-5	.WIRE, ELECTRICAL.....	1
18	PAOZZ	5310-00-261-7156	96906	MS35333-78	.WASHER, LOCK.....	1
19	PAOZZ	5310-00-488-3888	96906	MS51943-40	.NUT, SELF-LOCKING, HE.....	1
20	PFOZZ	5977-01-195-9380	19207	11677047-3	HOLDER ASSEMBLY, ELE PART OF KIT P/N 12301023.....	2
21	PAOZZ	5310-00-637-9541	80205	MS35338-46	WASHER, LOCK.....	4
22	PAOZZ	5305-00-042-3569	21450	423569	SCREW, ASSEMBLED WAS PART OF KIT P/N 12301023.....	4
23	PAOZZ	5935-00-833-8561	19207	8338561	SHELL, ELECTRICAL CO PART OF KIT P/N 12301023.....	2
24	PAOZZ	5970-00-833-8562	19207	8338562	INSULATOR, BUSHING PART OF KIT P/N 12301023.....	2
25	PAOZZ	5940-00-399-6676	19207	8338564	TERMINAL SET, QUICK PART OF KIT P/N 12301023.....	2
26	PAOZZ	5935-00-900-6281	96906	MS27147-1	ADAPTER, CONNECTOR PART OF KIT P/N 12301023.....	6
27	PAOZZ	5995-01-195-9405	19207	11677498-2	CABLE ASSEMBLY, SPEC PART OF KIT P/N 12301023.....	5
28	PAOZZ	6145-00-152-6499	81349	M13486/1-5	.WIRE, ELECTRICAL.....	1
29	PAOZZ	5935-00-833-8561	19207	8338561	.SHELL, ELECTRICAL CO.....	2
30	PAFZZ	5970-00-833-8562	19207	8338562	.INSULATOR, BUSHING.....	2
31	PAOZZ	5940-00-399-6676	19207	8338564	.TERMINAL SET, QUICK.....	2
32	PAOZZ	5310-00-935-9022	81349	M45913/3-4FG8C	NUT, SELF-LOCKING, HE PART OF KIT P/N 12301023.....	2
33	PAOZZ	5306-00-050-1238	80204	B1821BH031F075N	BOLT, MACHINE PART OF KIT P/N 12301023.....	4
34	PAOZZ	5310-00-984-3807	81349	M45913/1-5FG5C	NUT, SELF-LOCKING, HE PART OF KIT P/N 12301023.....	4
35	PAOZZ	5340-00-057-3037	96906	MS21333-111	CLAMP, LOOP PART OF KIT P/N 12301023	4
36	PAOZZ	6150-01-195-9408	19207	11677498-32	LEAD, ELECTRICAL PART OF KIT P/N	3

(1) ITEM NO	(2) SMR CODE	(3) NSN	(4) CAGEC	(5) PART NUMBER	(6) DESCRIPTION AND USABLE ON CODE (UOC)	(7) QTY
					12301023.....	
37	PAOZZ	6145-00-152-6499	81349	M13486/1-5	.WIRE,ELECTRICAL.....	1
38	PAOZZ	5935-00-833-8561	19207	8338561	.SHELL,ELECTRICAL CO.....	2
39	PAOZZ	5970-00-833-8562	19207	8338562	.INSULATOR,BUSHING.....	2
40	PAOZZ	5940-00-399-6676	19207	8338564	.TERMINAL SET,QUICK.....	2
41	PAOZZ	6150-01-195-9407	19207	11677498-39	LEAD,ELECTRICAL PART OF KIT P/N	1
					12301023.....	
42	PAOZZ	5940-00-399-6676	19207	8338564	.TERMINAL SET,QUICK.....	2
43	PAOZZ	5970-00-833-8562	19207	8338562	.INSULATOR,BUSHING.....	2
44	PAOZZ	5935-00-833-8561	19207	8338561	.SHELL,ELECTRICAL CO.....	2
45	PAOZZ	6145-00-152-6499	81349	M13486/1-5	.WIRE,ELECTRICAL.....	1
46	PAOZZ	5975-00-074-2072	81349	MS3367-1-9	STRAP,TIEDOWN,ELECT PART OF KIT P/N	12
					12301023.....	
47	PAOZZ	2540-01-195-9406	19207	11677498-33	CABLE ASSEMBLY,SPEC PART OF KIT P/N	1
					12301023.....	
48	PAOZZ	6145-00-152-6499	81349	M13486/1-5	.WIRE,ELECTRICAL.....	1
49	PAOZZ	5935-00-833-8561	19207	8338561	.SHELL,ELECTRICAL CO.....	2
50	PAOZZ	5970-00-833-8562	19207	8338562	.INSULATOR,BUSHING.....	2
51	PAOZZ	5940-00-399-6676	19207	8338564	.TERMINAL SET,QUICK.....	2
52	PFOZZ	5340-01-224-9167	19207	12277192-1	BRACKET,DOUBLE ANGL PART OF KIT P/N	2
					12301023.....	
53	PAOZZ	5310-00-814-0672	96906	M45913/3-6FG8C	NUT,SELF-LOCKING,HE PART OF KIT P/N	4
					12301023.....	
54	PAOZZ	5310-00-061-1258	96906	MS45904-76	WASHER,LOCK PART OF KIT P/N	8
					12301023.....	
55	PAOZZ	5305-00-269-2803	80205	MS90726-60	SCREW,CAP,HEXAGON H PART OF KIT P/N	4
					12301023.....	
56	PAOZZ	6220-00-726-1916	96906	MS35423-2	LIGHT,MARKER,CLEARA PART OF KIT P/N	2
					12301023.....	
57	PAOZZ	6240-00-019-0877	80204	1251	.LAMP INCANDESCENT.....	1
58	PAOZZ	6220-00-299-7425	96906	MS35421-1	.LENS,LIGHT.....	1
KIT	PAOZZ	6220-01-195-9544	19207	12301023	PARTS KIT,VEHICULAR.....	1
					ADAPTER,CONNECTOR ( 6) 252-26	
					BOLT,MACHINE ( 4) 252-33	
					BRACKET,DOUBLE ANGL( 2) 252-52	
					BRACKET,MOUNTING ( 1) 252-3	
					BRACKET,MOUNTING ( 1) 252-3	
					CABLE ASSEMBLY,SPEC( 5) 252-27	
					CABLE ASSEMBLY,SPEC( 1) 252-47	
					CLAMP,LOOP ( 4) 252-35	
					DIRECTIONAL LIGHT,V( 2) 252-12	
					HOLDER ASSEMBLY,ELE( 2) 252-20	
					INSULATOR,BUSHING ( 2) 252-24	
					LEAD,ELECTRICAL ( 3) 252-36	
					LEAD,ELECTRICAL ( 1) 252-41	
					LIGHT,MARKER,CLEARA( 2) 252-5	
					LIGHT,MARKER,CLEARA( 2) 252-56	
					NUT,PLAIN,HEXAGON ( 16) 252-11	
					NUT,SELF-LOCKING,HE( 2) 252-32	
					NUT,SELF-LOCKING,HE( 4) 252-34	
					NUT,SELF-LOCKING,HE( 4) 252-53	
					SCREW,ASSEMBLED WAS( 4) 252-22	
					SCREW,CAP,HEXAGON H( 2) 252-2	
					SCREW,CAP,HEXAGON H( 4) 252-55	
					SCREW,MACHINE ( 16) 252-4	
					SHELL,ELECTRICAL CO( 2) 252-9	
					SHELL,ELECTRICAL CO( 2) 252-23	
					STRAP,TIEDOWN,ELECT( 12) 252-46	
					TERMINAL SET,QUICK ( 2) 252-25	
					WASHER,LOCK ( 4) 252-1	
					WASHER,LOCK ( 16) 252-10	

(1) ITEM NO	(2) SMR CODE	(3) NSN	(4) CAGEC	(5) PART NUMBER	(6) DESCRIPTION AND USABLE ON CODE (UOC)	(7) QTY
					WASHER, LOCK	( 8 ) 252-54
					WASHER, SLOTTED	( 4 ) 252-8

END OF FIGURE

FIELD AND SUSTAINMENT MAINTENANCE  
REPAIR PARTS AND SPECIAL TOOLS LIST

TRUCK, CARGO: 2-1/2-TON, 6X6, M44A2 SERIES TRUCKS (MULTIFUEL)

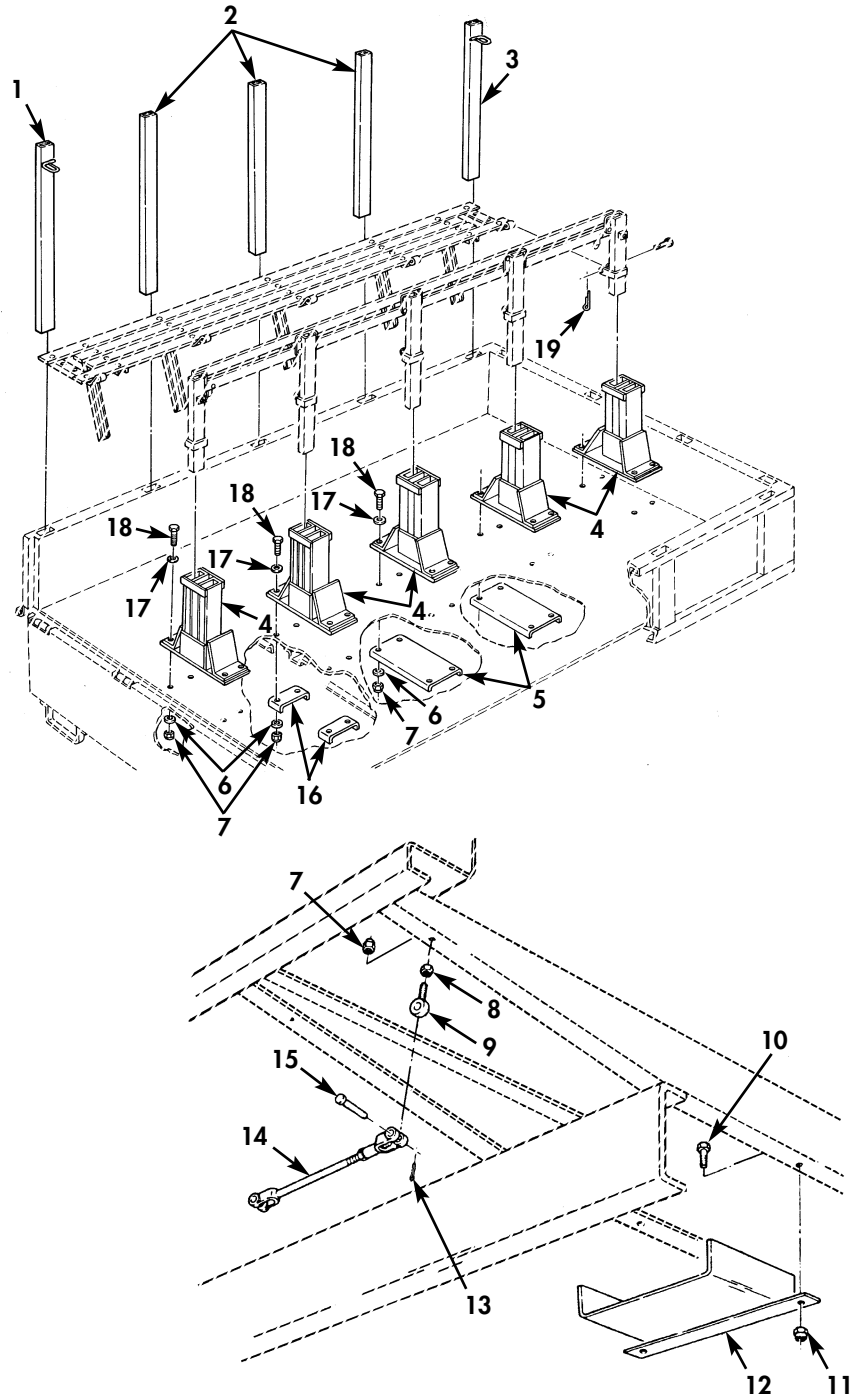

Figure 253. Center Mounted Troop Seat Kit.

(1) ITEM NO	(2) SMR CODE	(3) NSN	(4) CAGEC	(5) PART NUMBER	(6) DESCRIPTION AND USABLE ON CODE (UOC)	(7) QTY
GROUP 3307 SPECIAL PURPOSE KITS						
FIG. 253 CENTER MOUNTED TROOP SEAT KIT						
1	KFOZZ		19207	10937047	POCKET PART OF KIT P/N 10937033.... UOC:437,438,445,446	2
2	KFOZZ		19207	7370144	BOW POCKET PART OF KIT P/N 10937033 UOC:437,438,445,446	6
3	KFOZZ		19207	10937048	POCKET PART OF KIT P/N 10937033.... UOC:437,438,445,446	1
4	KFOZZ		19207	10937034	POCKET ASSEMBLY PART OF KIT P/N 10937033..... UOC:437,438,445,446	5
5	KFOZZ		19207	10937040	REINFORCEMENT PART OF KIT P/N 10937033..... UOC:437,438,445,446	2
6	PAOZZ	5310-00-080-6004	96906	MS27183-14	WASHER,FLAT PART OF KIT P/N 10937033..... UOC:437,438,445,446	20
7	PAOZZ	5310-00-959-1488	81349	M45913/2-6FG5C	NUT,SELF-LOCKING,HE PART OF KIT P/N 10937033..... UOC:437,438,445,446	22
8	PAOZZ	5310-00-975-2075	96906	MS35691-21	NUT,PLAIN,HEXAGON PART OF KIT P/N 10937033..... UOC:437,438,445,446	2
9	KFOZZ		19207	10937046	BOLT,EYE PART OF KIT P/N 10937033.. UOC:437,438,445,446	2
10	PAOZZ	5305-00-068-0515	80204	B1821BH025F100N	SCREW,CAP,HEXAGON H PART OF KIT P/N 10937033..... UOC:437,438,445,446	2
11	PAOZZ	5310-00-959-7600	81349	M45913/1-4FG5C	NUT,SELF-LOCKING,HE PART OF KIT P/N 10937033.....	2
12	KFOZZ		19207	10937041	BOX PART OF KIT P/N 10937033..... UOC:437,438,445,446	1
13	PAOZZ	5315-00-842-3044	80205	MS24665-283	PIN,COTTER PART OF KIT P/N 10937033 UOC:437,438,445,446	2
14	KFOZZ		19207	10937044	ROD ASSEMBLY PART OF KIT P/N 10937033..... UOC:437,438,445,446	1
15	PAOZZ	5315-00-815-8840	96906	MS35810-4	PIN,STRAIGHT,HEADED PART OF KIT P/N 10937033..... UOC:437,438,446,456	2
16	KFOZZ		19207	10937039	REINFORCEMENT PART OF KIT P/N 10937033..... UOC:437,438,445,446	2
17	PAOZZ	5310-01-173-0219	19207	10937501	WASHER,FLAT PART OF KIT P/N 10937033..... UOC:437,438,445,446	20
18	PAOZZ	5305-00-269-3239	80204	B1821BH038F138N	SCREW,CAP,HEXAGON H PART OF KIT P/N 10937033..... UOC:437,438,445,446	20
19	PAOZZ	5315-00-842-3044	96906	MS24665-283	COTTER,PIN..... UOC:437,438,445,446	5
KIT	PFOZZ	2540-01-173-0314	19207	10937033	PARTS KIT,SEAT..... UOC:437,438,445,446	1
					BOLT,EYE ( 2) 253-9	
					BOW POCKET ( 6) 253-2	
					BOX ( 1) 253-12	
					NUT,PLAIN,HEXAGON ( 2) 253-8	
					NUT,SELF-LOCKING,HE( 22) 253-7	
					NUT,SELF-LOCKING,HE( 2) 253-11	

(1) ITEM NO	(2) SMR CODE	(3) NSN	(4) CAGEC	(5) PART NUMBER	(6) DESCRIPTION AND USABLE ON CODE (UOC)	(7) QTY
					PIN, COTTER	( 2) 253-13
					PIN, STRAIGHT, HEADED	( 2) 253-15
					POCKET	( 2) 253-1
					POCKET	( 2) 253-3
					POCKET ASSEMBLY	( 5) 253-4
					REINFORCEMENT	( 2) 253-5
					REINFORCEMENT	( 2) 253-16
					ROD ASSEMBLY	( 1) 253-14
					SCREW, CAP, HEXAGON H	( 2) 253-10
					SCREW, CAP, HEXAGON H	( 20) 253-18
					WASHER, FLAT	( 20) 253-6
					WASHER, FLAT	( 20) 253-17

END OF FIGURE





FIELD AND SUSTAINMENT MAINTENANCE  
REPAIR PARTS AND SPECIAL TOOLS LIST

TRUCK, CARGO: 2-1/2-TON, 6X6, M44A2 SERIES TRUCKS (MULTIFUEL)

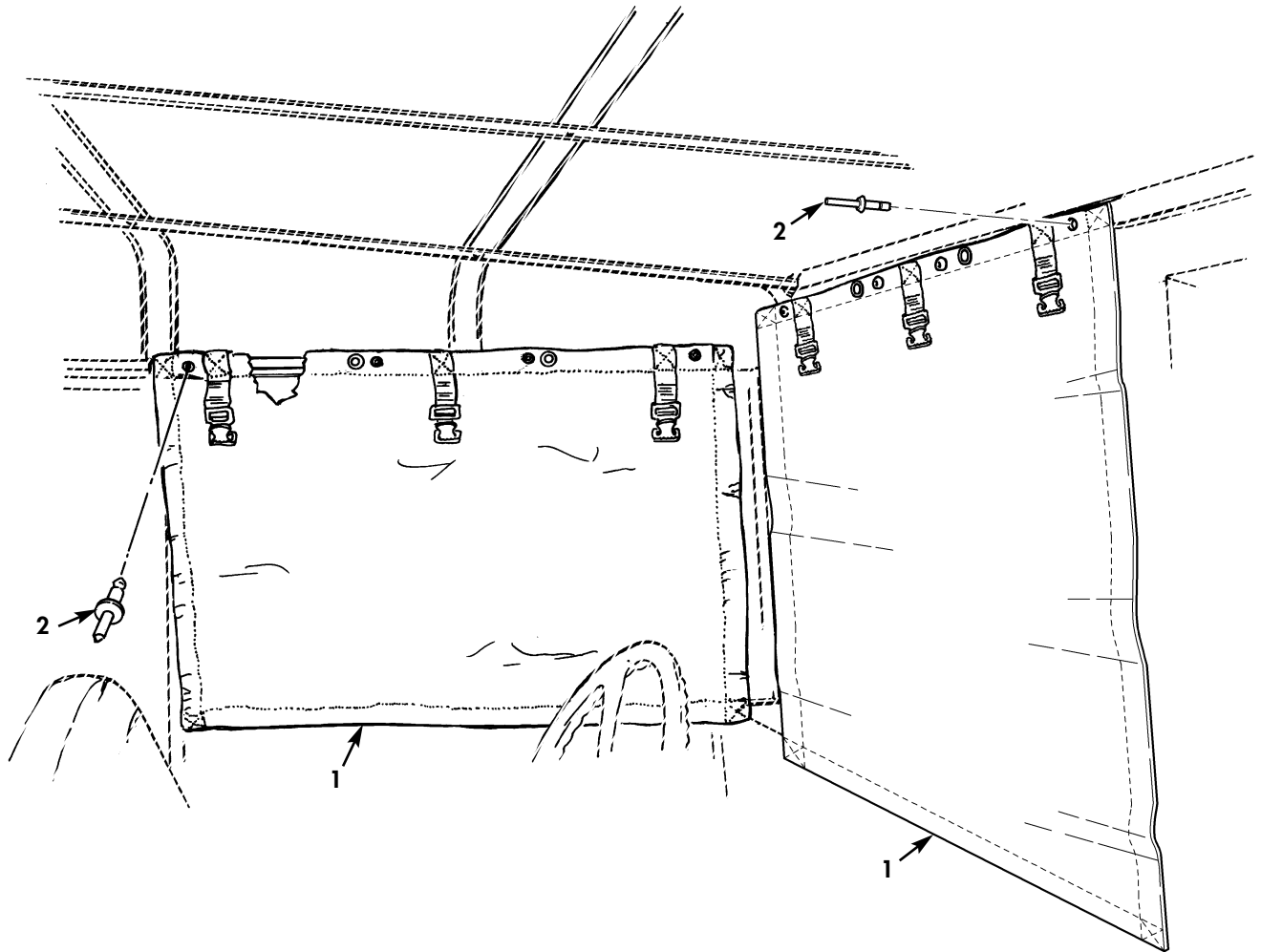

Figure 254. Sunshield Accessory Kit.

(1) ITEM NO	(2) SMR CODE	(3) NSN	(4) CAGEC	(5) PART NUMBER	(6) DESCRIPTION AND USABLE ON CODE (UOC)	(7) QTY
GROUP 3307 SPECIAL PURPOSE KITS						
FIG. 254 SUNSHIELD ACCESSORY KIT						
1	PAOZZ		19207	12432370	SUNSHIELD PART OF KIT P/N 57K0257..	2
2	PAOZZ	5320-00-493-4101	81349	M24243/1-B604	RIVET,BLIND PART OF KIT P/N 57K0257	6
KIT	PAOZZ		19207	57K0257	ACCESSORY KIT,SUNSH.....	1
					RIVET,BLIND ( 4) 254-2	
					SUNSHIELD ( 16) 254-1	

END OF FIGURE

FIELD AND SUSTAINMENT MAINTENANCE  
REPAIR PARTS AND SPECIAL TOOLS LIST

TRUCK, CARGO: 2-1/2-TON, 6X6, M44A2 SERIES TRUCKS (MULTIFUEL)

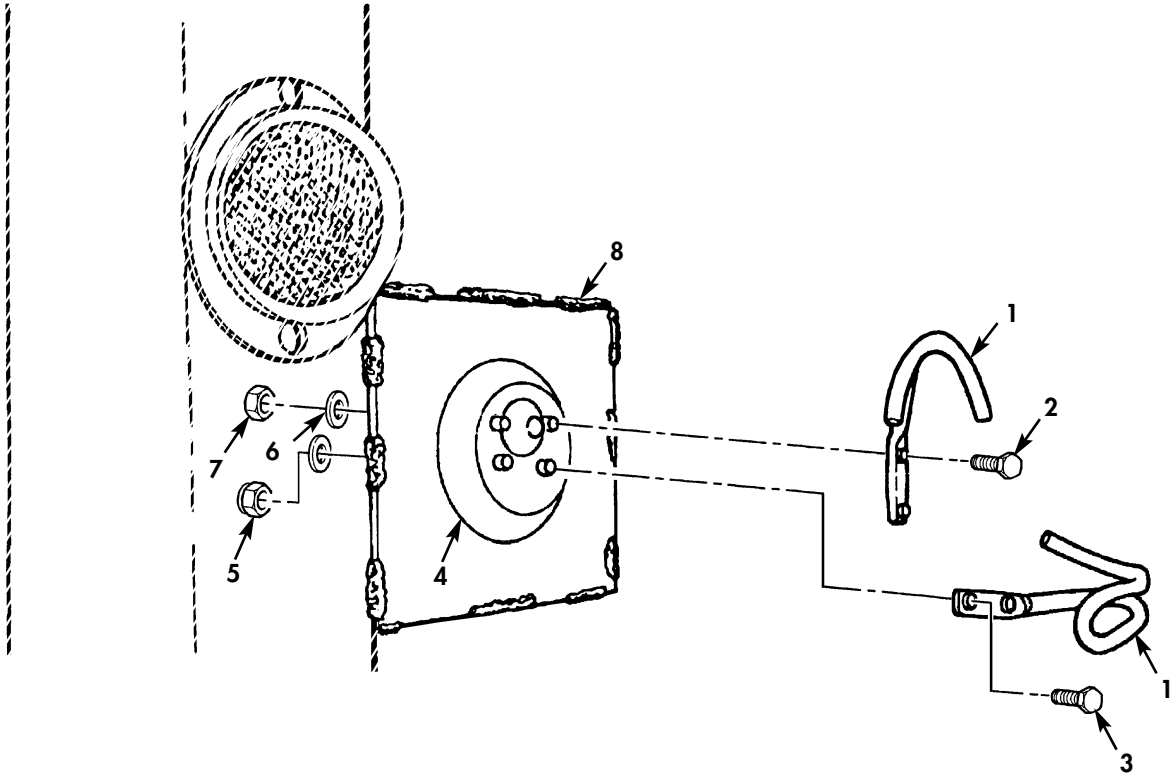

Figure 255. Modification Kit, Cargo Tiedown.

(1) ITEM NO	(2) SMR CODE	(3) NSN	(4) CAGEC	(5) PART NUMBER	(6) DESCRIPTION AND USABLE ON CODE (UOC)	(7) QTY
GROUP 3307 SPECIAL PURPOSE KITS						
FIG. 255 MODIFICATION KIT,CARGO TIEDOWN						
1	KFOZZ	2540-00-489-8295	19207	10945038	PLATE,TIEDOWN,CARGO PART OF KIT P/N 10948047.....	6
					UOC:445,446	
2	PAOZZ	5306-01-407-1619	24617	444684	BOLT,MACHINE PART OF KIT P/N 10948047.....	24
					UOC:445,446	
3	PAOZZ	5340-00-064-0405	77457	454883	SCREW,CAP,HEXAGON H PART OF KIT P/N 10948047.....	48
					UOC:445,446	
4	PAOZZ		19207	10945032-5	RETAINER PART OF KIT P/N 10948047..	6
					UOC:445,446	
5	PAOZZ	5310-00-982-4912	96906	MS21045-5	NUT,SELF-LOCKING,HE PART OF KIT P/N 10948047.....	48
					UOC:445,446	
6	PAOZZ	5310-00-012-0393	24617	120393	WASHER,FLAT PART OF KIT P/N 10948047.....	24
					UOC:445,446	
7	PAOZZ	5310-00-880-7746	96906	MS51968-5	NUT,PLAIN,HEXAGON PART OF KIT P/N 10948047.....	24
					UOC:445,446	
8	KFOZZ		19207	10944368	TEMPLATE PART OF KIT P/N 10948047..	1
					UOC:445,446	
KIT	PAOZZ	2590-00-782-1467	19207	10948047	MODIFICATION KIT,VE.....	1
					UOC:445,446	
					BOLT,MACHINE ( 24) 255-2	
					NUT,PLAIN,HEXAGON ( 24) 255-7	
					NUT,SELF-LOCKING,HE( 48) 255-5	
					PLATE,TIEDOWN,CARGO( 6) 255-1	
					RETAINER ( 6) 255-4	
					SCREW,CAP,HEXAGON H( 48) 255-3	
					TEMPLATE ( 1) 255-8	
					WASHER,FLAT ( 24) 255-6	

END OF FIGURE

FIELD AND SUSTAINMENT MAINTENANCE  
REPAIR PARTS AND SPECIAL TOOLS LIST

TRUCK, CARGO: 2-1/2-TON, 6X6, M44A2 SERIES TRUCKS (MULTIFUEL)

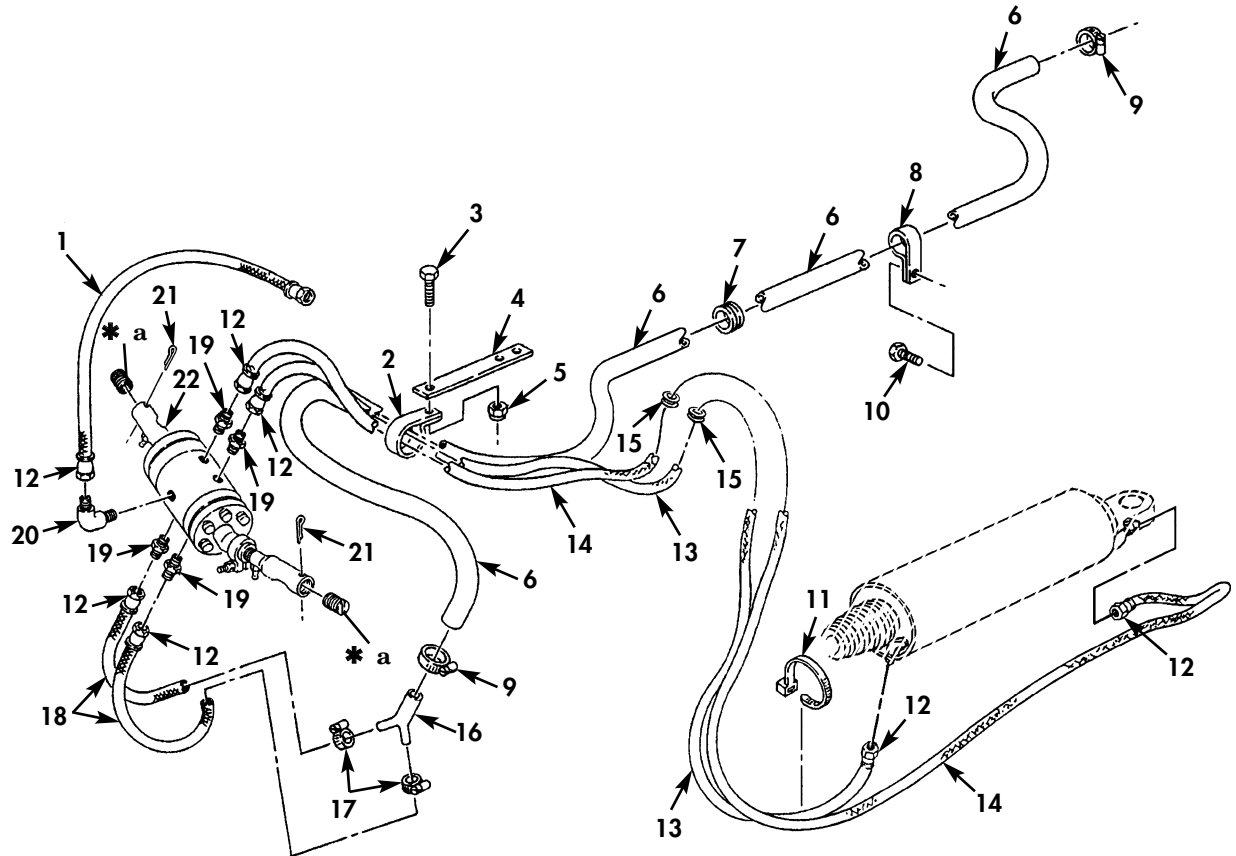

\* a PART OF ITEM 22

Figure 256. Power Assist Steering Kit, Drag Link Assembly, and Steering Assist Hoses.

(1) ITEM NO	(2) SMR CODE	(3) NSN	(4) CAGEC	(5) PART NUMBER	(6) DESCRIPTION AND USABLE ON CODE (UOC)	(7) QTY
GROUP 3307 SPECIAL PURPOSE KITS						
FIG. 256 POWER ASSIST STEERING KIT, DRAG LINK ASSEMBLY, AND STEERING ASSIST HOSES						
1	PAOZZ	4720-01-071-9876	12603	655267	HOSE, NONMETALLIC..... UOC: 437, 438, 445, 446, 455, 456	1
2	PAOZZ	5340-00-949-9132	96906	MS23111-83	CLAMP, LOOP PART OF KIT P/N 57K0289.. UOC: 437, 438, 445, 446, 455, 456	1
3	PAOZZ	5305-01-143-2328	72582	454065	SCREW, CAP, HEXAGON H PART OF KIT P/N 57K0289..... UOC: 437, 438, 445, 446, 455, 456	3
4	PAOZZ	2590-01-360-5411	19207	12342518	BRACKET, VEHICULAR C PART OF KIT P/N 57K0289..... UOC: 437, 438, 445, 446, 455, 456	1
5	PAOZZ	5310-00-164-1790	72582	454749	NUT, SELF-LOCKING, HE PART OF KIT P/N 57K0289..... UOC: 437, 438, 445, 446, 455, 456	3
6	PAOZZ	4720-01-414-0333	19207	12450233	HOSE, AIR DUCT PART OF KIT P/N 57K0289..... UOC: 437, 438, 445, 446, 455, 456	1
7	PAOZZ	5325-00-290-1960	96906	MS35489-27	GROMMET, NONMETALLIC PART OF KIT P/N 57K0289..... UOC: 437, 438, 445, 446, 455, 456	1
8	PAOZZ	5340-00-922-6301	96906	MS21333-79	CLAMP, LOOP PART OF KIT P/N 57K0289.. UOC: 437, 438, 445, 446, 455, 456	1
9	PAOZZ	4730-00-908-3194	96906	MS35842-11	CLAMP, HOSE PART OF KIT P/N 57K0289.. UOC: 437, 438, 445, 446, 455, 456	2
10	PAOZZ	5305-01-433-9248	24617	9414295	SCREW, MACHINE..... UOC: 437, 438, 445, 446, 455, 456	1
11	PAOZZ	5975-00-984-6582	96906	MS3367-1-0	STRAP, TIEDOWN, ELECT PART OF KIT P/N 57K0289..... UOC: 437, 438, 445, 446, 455, 456	5
12	PAOZZ	4730-00-288-9311	79470	10006-406	ADAPTER, STRAIGHT, TU..... UOC: 437, 438, 445, 446, 455, 456	8
13	MOOZZ		19207	12450234-3	HOSE, NONMETALLIC MAKE FROM HOSE, P/N 655267, 70 INCHES LONG, PART OF KIT P/N 57K0289..... UOC: 437, 438, 445, 446, 455, 456	1
14	MOOZZ		19207	12450234-4	HOSE ASSEMBLY, NONME MAKE FROM HOSE, P/N 655267, 100 INCHES LONG, PART OF KIT P/N 57K0289..... UOC: 437, 438, 445, 446, 455, 456	1
15	PAOZZ	5325-01-242-7083	96906	MS35489-17	GROMMET, NONMETALLIC PART OF KIT P/N 57K0289..... UOC: 437, 438, 445, 446, 455, 456	2
16	PAOZZ	4730-01-413-8233	19207	12450218	TEE-Y, DRAINAGE PIPE PART OF KIT P/N 57K0289..... UOC: 437, 438, 445, 446, 455, 456	1
17	PAOZZ	4730-00-908-3195	81343	SAE J61508-06	CLAMP, HOSE..... UOC: 437, 438, 445, 446, 455, 456	2
18	MOOZZ		19207	12450234-1	HOSE ASSEMBLY, NONME MAKE FROM HOSE, P/N 655267, 12 INCHES LONG PART OF KIT P/N 57K0289..... UOC: 437, 438, 445, 446, 455, 456	2
19	PAOZZ	4730-00-266-0538	96906	MS35869-23	ADAPTER, STRAIGHT, PI..... UOC: 437, 438, 445, 446, 455, 456	4
20	PAOZZ	4730-00-902-8991	81343	6-4 010202BA	ELBOW, PIPE TO TUBE PART OF KIT P/N 57K0289..... UOC: 437, 438, 445, 446, 455, 456	1

(1) ITEM NO	(2) SMR CODE	(3) NSN	(4) CAGEC	(5) PART NUMBER	(6) DESCRIPTION AND USABLE ON CODE (UOC)	(7) QTY
21	PAOZZ	5315-00-059-0184	96906	MS24665-361	PIN,COTTER..... UOC:437,438,445,446,455,456	2
22	PAOZZ	2530-01-406-1959	ODBY7	83504-1	DRAG LINK,STEERING PART OF KIT P/N 57K0289.....	1

END OF FIGURE





FIELD AND SUSTAINMENT MAINTENANCE  
REPAIR PARTS AND SPECIAL TOOLS LIST

TRUCK, CARGO: 2-1/2-TON, 6X6, M44A2 SERIES TRUCKS (MULTIFUEL)

12 — 13  
thru  
15

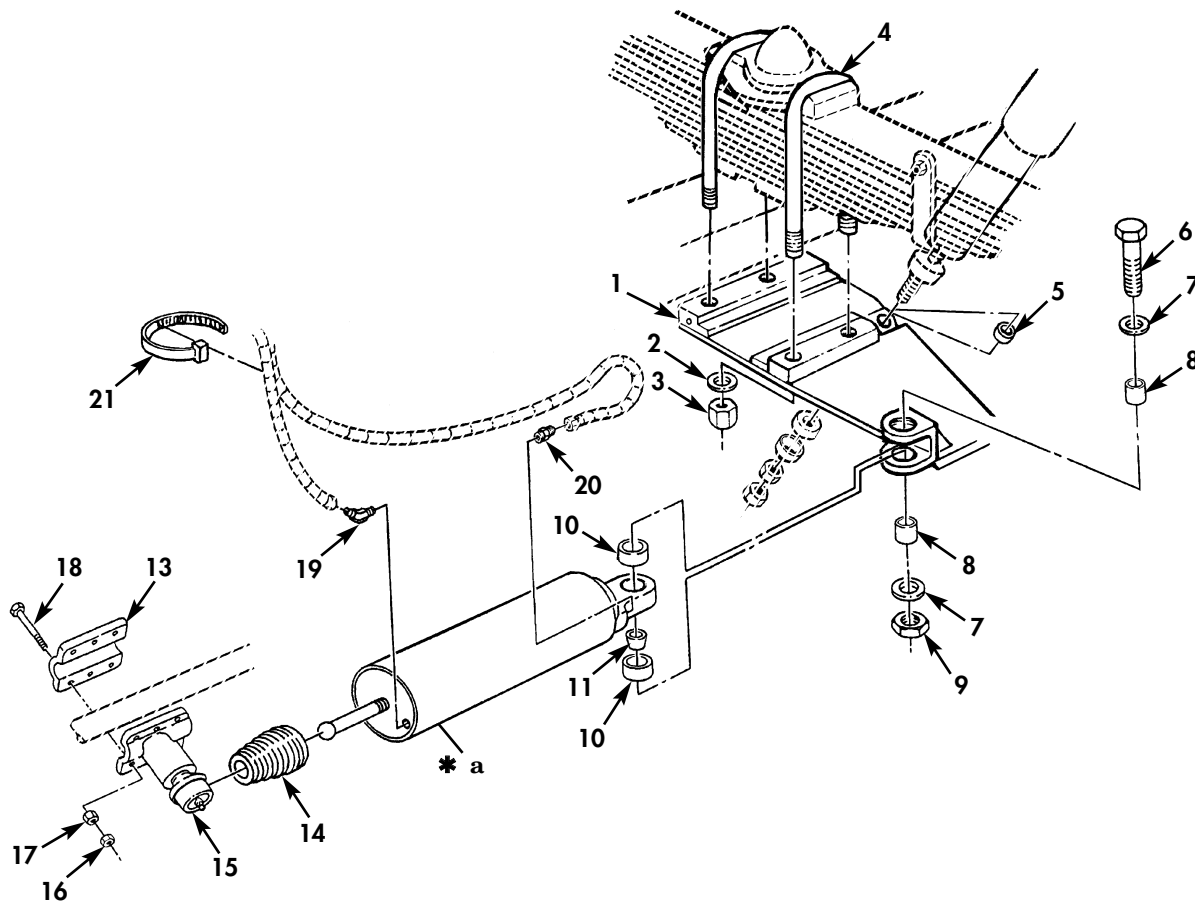

\* a PART OF ITEM 12

Figure 257. Power Assist Steering Kit, Steering Assist Cylinder.

(1) ITEM NO	(2) SMR CODE	(3) NSN	(4) CAGEC	(5) PART NUMBER	(6) DESCRIPTION AND USABLE ON CODE (UOC)	(7) QTY
GROUP 3307 SPECIAL PURPOSE KITS						
FIG. 257 POWER ASSIST STEERING KIT, STEERING ASSIST CYLINDER						
1	PAOZZ	5340-01-448-1484	ODBY7	83484-1	BRACKET,MOUNTING PART OF KIT P/N 57K0289.....	1
					UOC:437,438,445,446,455,456	
2	PAOZZ	5310-00-052-6454	96906	MS35340-51	WASHER,LOCK PART OF KIT P/N 57K0289. UOC:437,438,445,446,455,456	4
3	PAOZZ	5310-00-935-3569	81349	M45913/3-12FG8C	NUT,SELF-LOCKING,HE PART OF KIT P/N 57K0289.....	4
					UOC:437,438,445,446,455,456	
4	PAOZZ	5306-01-474-6332	19207	10937669-1	BOLT,U PART OF KIT P/N 57K0289.....	2
					UOC:437,438,445,446,455,456	
5	PAOZZ	5970-01-474-1757	19207	12432492	INSULATOR,BUSHING PART OF KIT P/N 57K0289.....	2
					UOC:437,438,445,446,455,456	
6	PAOZZ	5306-01-433-9250	24617	223817	BOLT,MACHINE PART OF KIT P/N 57K0289 UOC:437,438,445,446,455,456	1
7	PAOZZ	5310-00-823-8803	96906	MS27183-21	WASHER,FLAT.....	2
					UOC:437,438,445,446,455,456	
8	PAOZZ	5365-01-414-3721	19207	12450224	SPACER,SLEEVE PART OF KIT P/N 57K0289.....	2
					UOC:437,438,445,446,455,456	
9	PAOZZ	5310-01-317-8164	24617	272739	NUT,SELF-LOCKING,HE.....	1
					UOC:437,438,445,446,455,456	
10	PAOZZ	3110-01-415-2081	19207	12450225	SHIELD,BEARING,REPL PART OF KIT P/N 57K0289.....	2
					UOC:437,438,445,446,455,456	
11	PAOZZ	3120-01-441-7441	01218	81522	BUSHING,SLEEVE.....	1
					UOC:437,438,445,446,455,456	
12	PAOZZ	2530-01-411-5942	19207	12450228	CYLINDER ASSEMBLY,H PART OF KIT P/N 57K0289.....	1
					UOC:437,438,445,446,455,456	
13	PAOZZ	5340-01-413-7371	ODBY7	81373-1	.BRACKET,MOUNTING PART OF KIT P/N 57K0289.....	1
					UOC:437,438,445,446,455,456	
14	PAOZZ	5342-01-441-3161	01218	81534	.BELLOWS,PROTECTION.....	1
					UOC:437,438,445,446,455,456	
15	PAOZZ	3110-00-554-5950	40152	FMF00378	.BEARING,BALL,ANNUL.....	1
					UOC:437,438,445,446,455,456	
16	PAOZZ	5310-01-455-9888	24617	9429204	NUT,PLAIN,HEXAGON PART OF KIT P/N 57K0289.....	6
					UOC:437,438,445,446,455,456	
17	PAOZZ	5310-00-732-0558	24617	9418738	NUT,PLAIN,HEXAGON PART OF KIT P/N 57K0289.....	6
					UOC:437,438,445,446,455,456	
18	PAOZZ	5305-01-057-0334	72582	454907	SCREW,CAP,HEXAGON H.....	6
					UOC:437,438,445,446,455,456	
19	PAOZZ	4730-00-496-7330	81343	6-4 010302B	ELBOW,PIPE TO TUBE.....	1
					UOC:437,438,445,446,455,456	
20	PAOZZ	4730-00-266-0538	96906	MS35869-23	ADAPTER,STRAIGHT,PI.....	1
					UOC:437,438,445,446,455,456	
21	PAOZZ	5975-00-984-6582	96906	MS3367-1-0	STRAP,TIEDOWN,ELECT PART OF KIT P/N 57K0289.....	1
					UOC:437,438,445,446,455,456	

END OF FIGURE

FIELD AND SUSTAINMENT MAINTENANCE  
REPAIR PARTS AND SPECIAL TOOLS LIST

TRUCK, CARGO: 2-1/2-TON, 6X6, M44A2 SERIES TRUCKS (MULTIFUEL)

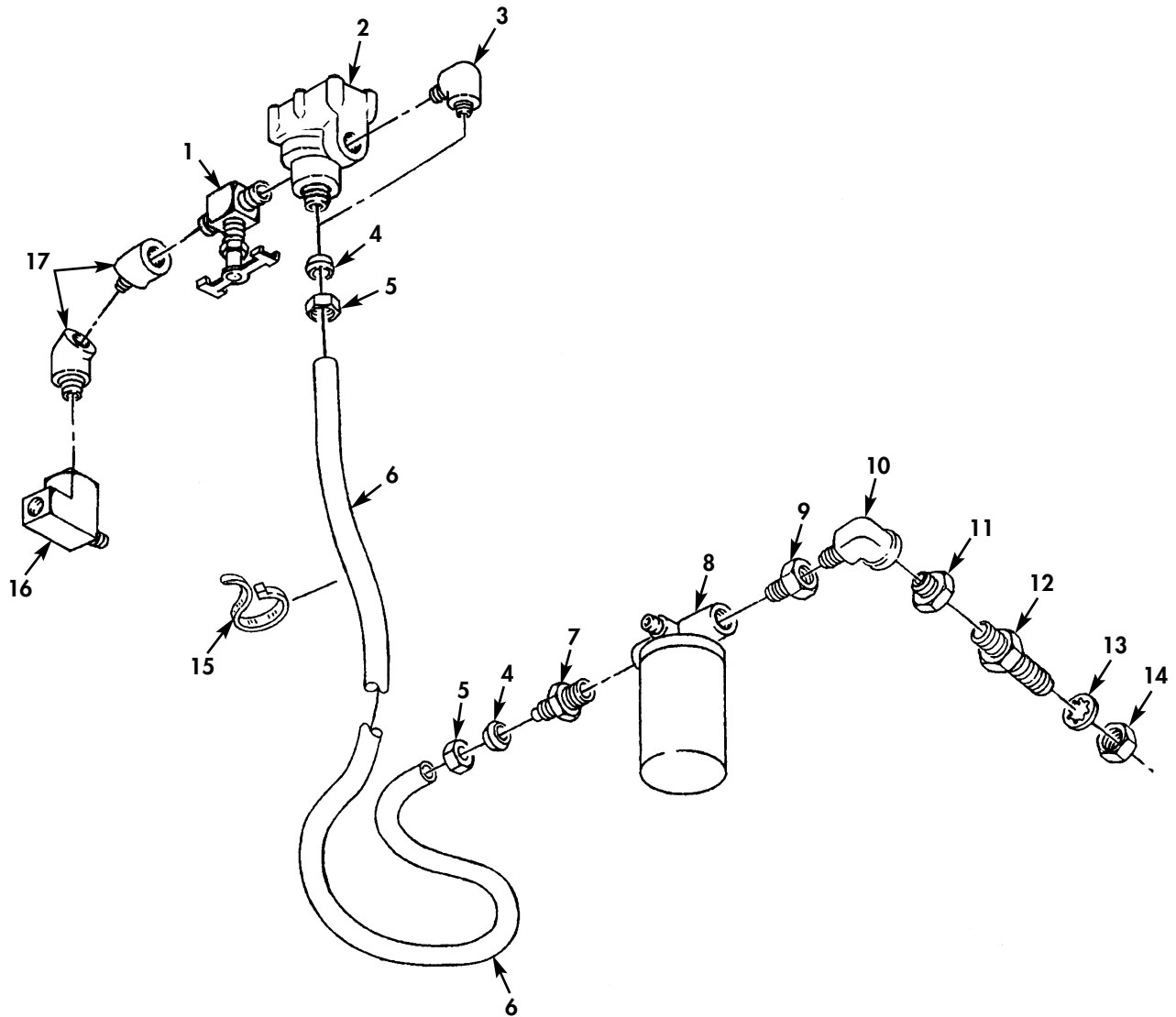

Figure 258. Power Assist Steering Kit, Steering Assist Regulator, and Shutoff Valve.

(1) ITEM NO	(2) SMR CODE	(3) NSN	(4) CAGEC	(5) PART NUMBER	(6) DESCRIPTION AND USABLE ON CODE (UOC)	(7) QTY
GROUP 3307 SPECIAL PURPOSE KITS						
FIG. 258 POWER ASSIST STEERING KIT, STEERING ASSIST REGULATOR, AND SHUTOFF VALVE						
1	PAOZZ	4820-00-254-8637	19207	10861288	COCK, SHUTOFF SCREW PART OF KIT P/N 57K0289.....	1
2	PAOZZ	2530-01-408-5662	34623	RCSK15078	VALVE, SAFETY RELIEF PART OF KIT P/N 57K0289.....	1
3	PAOZZ	4730-00-069-1187	81343	6-4 100202BA	ELBOW, PIPE TO TUBE PART OF KIT P/N 57K0289.....	1
4	PAOZZ	4730-01-048-5260	81343	6 100115B	SLEEVE, COMPRESSION.....	2
5	PAOZZ	4730-01-048-7873	81343	6 100110B	NUT, TUBE COUPLING.....	2
6	MOOZZ		19207	CPR104420-2-60	HOSE, NONMETALLIC MAKE FROM HOSE, P/N CPR104420-2, 60 INCHES LONG PART OF KIT P/N 57K0289.....	1
7	PAOZZ	4730-01-274-1830	81343	6-4 100102BA	ADAPTER, STRAIGHT, PI PART OF KIT P/N 57K0289.....	1
8	PAOZZ	4820-01-432-5914	0DBY7	81033-1	VALVE, REGULATING, FL PART OF KIT P/N 57K0289.....	1
9	PAOZZ	4730-00-200-0257	81343	6-4 130139B	REDUCER, PIPE PART OF KIT P/N 57K0289.....	1
10	PAOZZ	4730-00-278-4822	81343	6-6 130239B	ELBOW, PIPE PART OF KIT P/N 57K0289.	1
11	PAOZZ	4730-00-278-8575	81343	8-6 130139B	REDUCER, PIPE PART OF KIT P/N 57K0289.....	1
12	PAOZZ	4730-00-737-7807	79740	W05499	REDUCER, PIPE PART OF KIT P/N 57K0289.....	1
13	PAOZZ	5310-00-209-0965	96906	MS35338-47	WASHER, LOCK.....	1
14	PAOZZ	5310-00-838-1702	96906	MS35691-57	NUT, PLAIN, HEXAGON.....	1
15	PAOZZ	5975-00-984-6582	96906	MS3367-1-0	STRAP, TIEDOWN, ELECT PART OF KIT P/N 57K0289.....	1
16	PAOZZ	4730-00-277-9615	08441	A17004-2	TEE, PIPE PART OF KIT P/N 57K0289...	1
17	PAOZZ	4730-00-278-4497	81343	4-4 130339B	ELBOW, PIPE PART OF KIT P/N 57K0289.	2
KIT	PDFZZ	2530-01-388-4240	19207	57K0289	PARTS KIT, POWER STE.....	1
						UOC: 437, 438, 445, 446, 455, 456
						ADAPTER, STRAIGHT, PI ( 1) 258-7
						BOLT, MACHINE ( 1) 257-6
						BOLT, U ( 2) 257-4
						BRACKET, MOUNTING ( 1) 257-1
						BRACKET, MOUNTING ( 1) 257-13
						BRACKET, VEHICULAR ( 1) 256-4
						CLAMP, HOSE ( 2) 256-9
						CLAMP, LOOP ( 1) 256-2

(1) ITEM NO	(2) SMR CODE	(3) NSN	(4) CAGEC	(5) PART NUMBER	(6) DESCRIPTION AND USABLE ON CODE (UOC)	(7) QTY
					CLAMP, LOOP ( 1) 256-8	
					COCK, SHUTOFF SCREW ( 1) 258-1	
					CYLINDER ASSEMBLY, H( 1) 257-12	
					DRAG LINK, STEERING ( 1) 256-22	
					ELBOW, PIPE ( 1) 258-10	
					ELBOW, PIPE ( 2) 258-17	
					ELBOW, PIPE TO TUBE ( 1) 256-20	
					ELBOW, PIPE TO TUBE ( 1) 258-3	
					GROMMET, NONMETALLIC( 1) 256-7	
					GROMMET, NONMETALLIC( 2) 256-15	
					HOSE, AIR DUCT ( 1) 256-6	
					HOSE ASSEMBLY, NONME( 1) 256-14	
					HOSE ASSEMBLY, NONME( 2) 256-18	
					HOSE, NONMETALLIC ( 1) 256-13	
					HOSE, NONMETALLIC ( 1) 258-6	
					INSULATOR, BUSHING ( 2) 257-5	
					NUT, PLAIN, HEXAGON ( 6) 257-16	
					NUT, PLAIN, HEXAGON ( 6) 257-17	
					NUT, SELF-LOCKING, HE( 3) 256-5	
					NUT, SELF-LOCKING, HE( 4) 257-3	
					REDUCER, PIPE ( 1) 258-9	
					REDUCER, PIPE ( 1) 258-11	
					REDUCER, PIPE ( 1) 258-12	
					SCREW, CAP, HEXAGON H( 3) 256-3	
					SHIELD, BEARING, REPL( 2) 257-10	
					SPACER, SLEEVE ( 2) 257-8	
					STRAP, TIEDOWN, ELECT( 5) 256-11	
					STRAP, TIEDOWN, ELECT( 1) 257-21	
					STRAP, TIEDOWN, ELECT( 1) 258-15	
					TEE, PIPE ( 1) 258-16	
					TEE-Y, DRAINAGE ( 1) 256-16	
					VALVE, REGULATING, FL( 1) 258-8	
					VALVE, SAFETY RELIEF( 1) 258-2	
					WASHER, LOCK ( 4) 257-2	

END OF FIGURE



FIELD AND SUSTAINMENT MAINTENANCE  
REPAIR PARTS AND SPECIAL TOOLS LIST

TRUCK, CARGO: 2-1/2-TON, 6X6, M44A2 SERIES TRUCKS (MULTIFUEL)

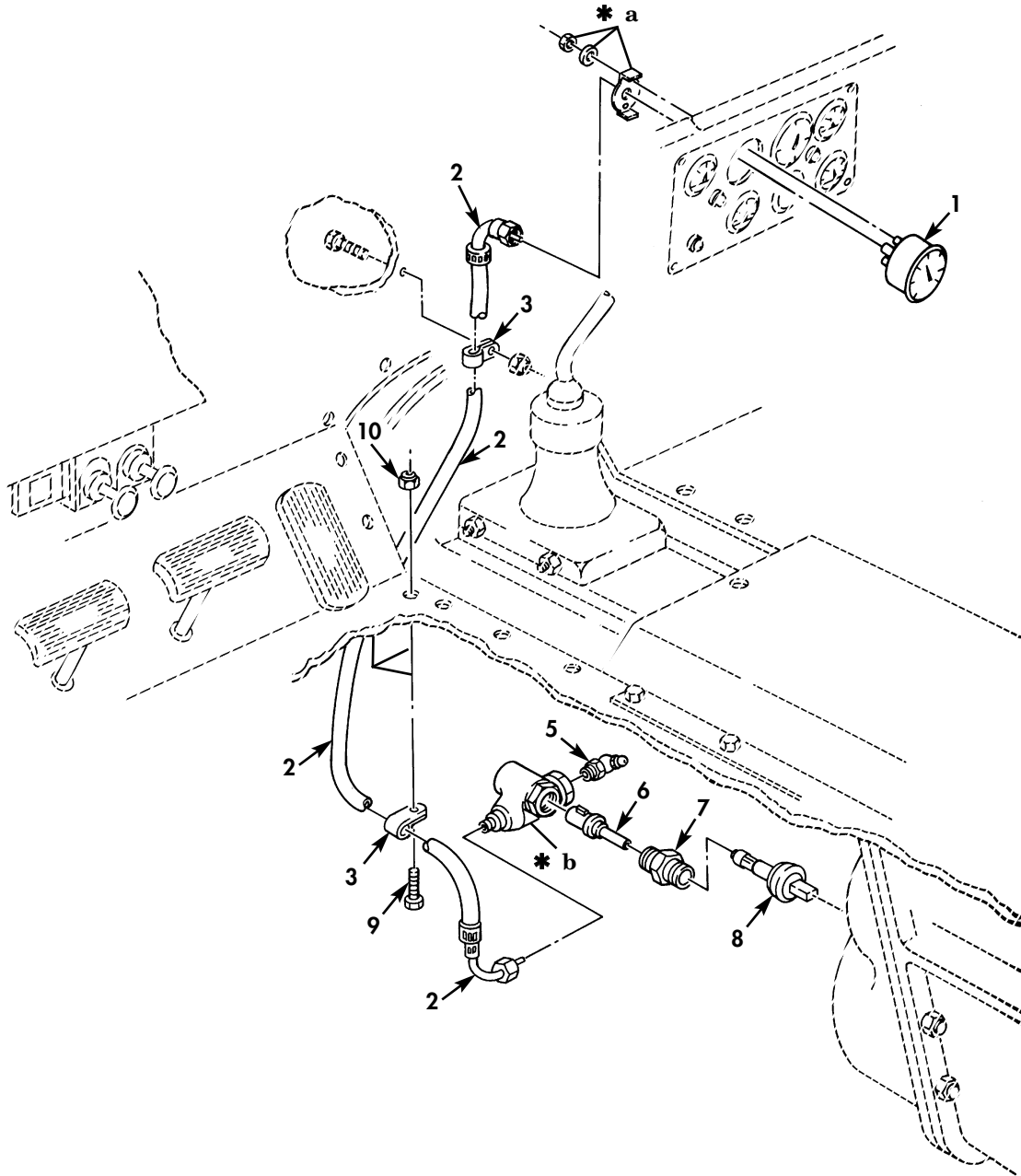
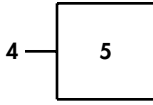

- \* a PART OF ITEM 1
- \* b PART OF ITEM 4

Figure 259. Speedometer and Related Parts.



(1) ITEM NO	(2) SMR CODE	(3) NSN	(4) CAGEC	(5) PART NUMBER	(6) DESCRIPTION AND USABLE ON CODE (UOC)	(7) QTY
GROUP 47 GAUGES (NON-ELECTRICAL) 4701 SPEEDOMETER						
FIG. 259 SPEEDOMETER AND RELATED PARTS						
1	PAOZZ	6680-00-933-3599	81349	M10215-1A	SPEEDOMETER.....	1
2	PAOZZ	6680-00-089-2005	96906	M10215-1F109	SHAFT ASSEMBLY, FLEX.....	1
3	PAOZZ	5340-00-053-8994	80205	MS21333-126	CLAMP, LOOP.....	2
4	PAOZZ	3010-00-562-0421	7Z588	SP288 (0.187)	ADAPTER, ANGLE DRIVE.....	1
5	PAOZZ	4730-00-172-0031	81343	MS15003-5	FITTING, LUBRICATION.....	1
6	PAOZZ	3040-00-706-5894	19207	7065894	SHAFT, SHOULDERED.....	1
7	PAOZZ	6680-00-864-3018	57733	421237	SLEEVE.....	1
8	PAOZZ	3040-00-706-5891	57733	417250	SHAFT, SHOULDERED.....	1
9	PAOZZ	5305-00-269-3234	80204	B1821BH038F075N	SCREW, CAP, HEXAGON H.....	1
10	PAOZZ	5310-00-959-1488	81349	M45913/2-6FG5C	NUT, SELF-LOCKING, HE.....	1

END OF FIGURE

FIELD AND SUSTAINMENT MAINTENANCE  
REPAIR PARTS AND SPECIAL TOOLS LIST

TRUCK, CARGO: 2-1/2-TON, 6X6, M44A2 SERIES TRUCKS (MULTIFUEL)

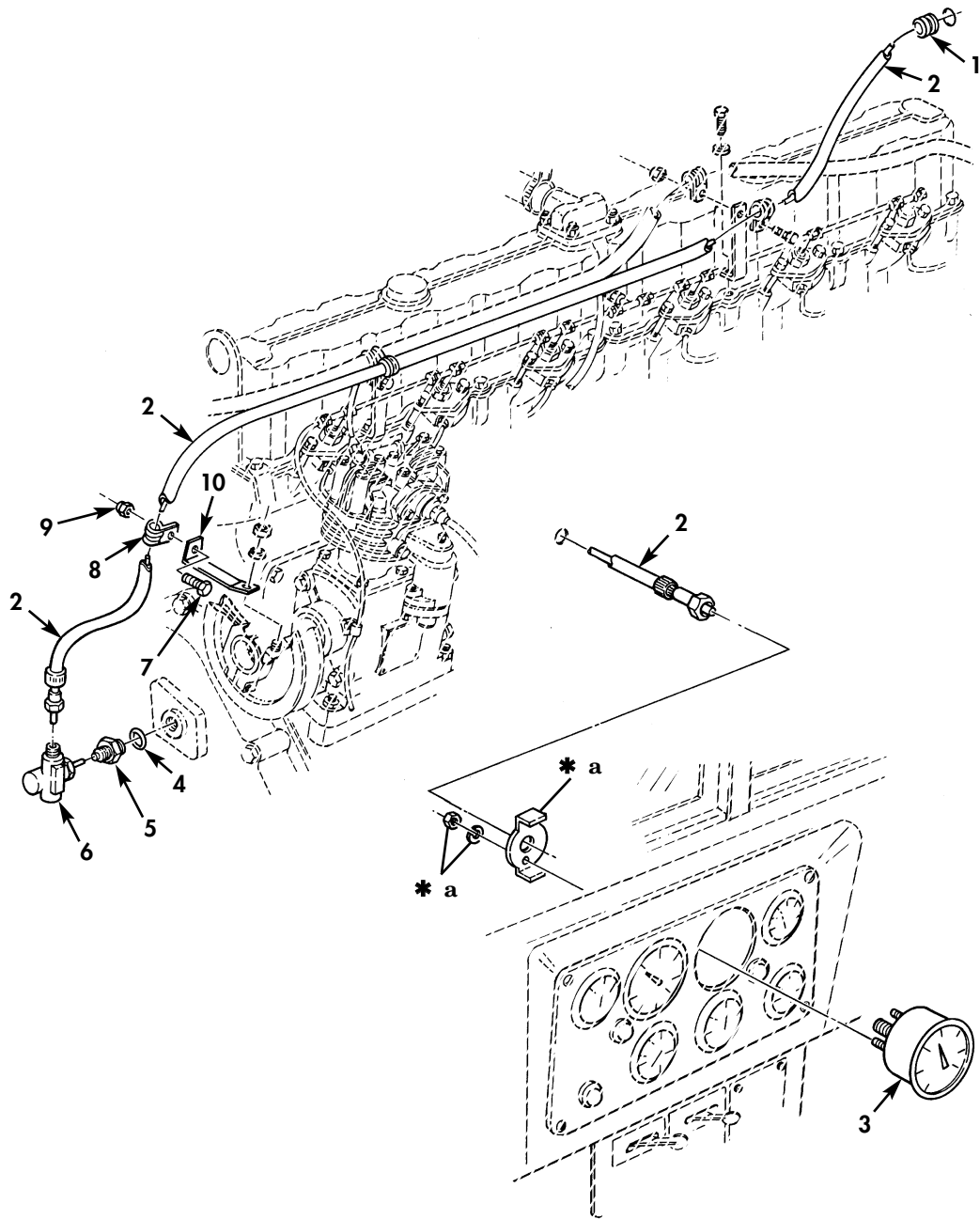

\* a PART OF ITEM 3

Figure 260. Tachometer and Related Parts.

(1) ITEM NO	(2) SMR CODE	(3) NSN	(4) CAGEC	(5) PART NUMBER	(6) DESCRIPTION AND USABLE ON CODE (UOC)	(7) QTY
GROUP 4701 SPEEDOMETER						
FIG. 260 TACHOMETER AND RELATED PARTS						
1	PAOZZ	5325-00-174-9038	82815	D53-3	GROMMET, NONMETALLIC.....	1
2	PAOZZ	6680-00-732-0561	81349	M10215-1F105	SHAFT ASSEMBLY, FLEX.....	1
3	PAOZZ	6680-00-825-2076	81349	M10215-1B	TACHOMETER, MECHANIC.....	1
4	PAOZZ	5330-01-352-3132	81343	MS35769-26	GASKET.....	1
5	PAOZZ	6620-00-084-7621	19207	10912497	ADAPTER, TACHOMETER,.....	1
6	PAOZZ	6620-00-995-1811	1ML14	375533	ADAPTER ASSEMBLY,.....	1
7	PAOZZ	5305-00-267-8953	80204	B1821BH025F063N	SCREW, CAP, HEXAGON H.....	3
8	PAOZZ	5340-00-088-1254	96906	MS21333-104	CLAMP, LOOP.....	3
9	PAOZZ	5310-00-877-5796	80205	MS21044N4	NUT, SELF-LOCKING, HE.....	3
10	PAOZZ	5342-00-455-9497	19207	10896327	BRACKET, TACHOMETER.....	1

END OF FIGURE

FIELD AND SUSTAINMENT MAINTENANCE  
REPAIR PARTS AND SPECIAL TOOLS LIST

TRUCK, CARGO: 2-1/2-TON, 6X6, M44A2 SERIES TRUCKS (MULTIFUEL)

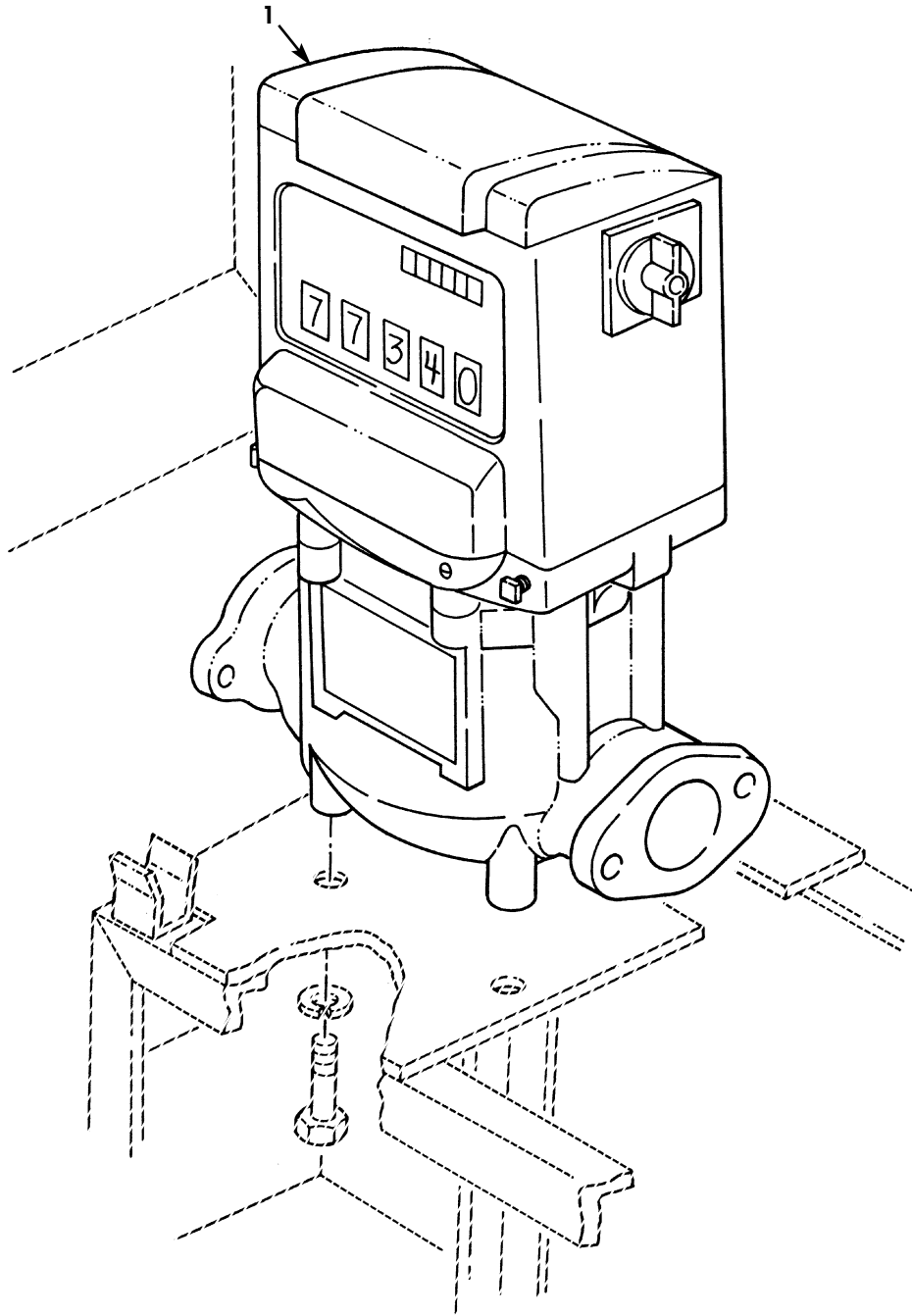

Figure 261. Meter.

(1) ITEM NO	(2) SMR CODE	(3) NSN	(4) CAGEC	(5) PART NUMBER	(6) DESCRIPTION AND USABLE ON CODE (UOC)	(7) QTY
					GROUP 4705 FLO METER AND REGULATOR FIG. 261 METER	
1	PFOZZ	6680-00-930-5955	19207	10947591	METER, IMPELLER TYPE.....	1

END OF FIGURE



(1) ITEM NO	(2) SMR CODE	(3) NSN	(4) CAGEC	(5) PART NUMBER	(6) DESCRIPTION AND USABLE ON CODE (UOC)	(7) QTY
GROUP 94 KITS						
9401 SERVICE KITS						
FIG. KITS						
1	PAOZZ	2590-01-093-4152	19207	11677308	PARTS KIT,HORN BUTT.....	1
					ADAPTER,HORN,BUTTON( 1) 47-13	
					BUSHING,NONMETALLIC( 1) 47-7	
					CABLE ASSEMBLY,SPEC( 1) 47-1	
					GASKET ( 1) 47-14	
					HORN,BUTTON ( 1) 47-11	
					O-RING ( 1) 47-12	
					RING,RETAINING ( 1) 47-10	
					SCREW,TAPPING ( 3) 47-15	
					SHELL,ELECTRICAL CO( 1) 47-8	
					SPRING,HECIAL,COMP ( 1) 47-6	
					WASHER,SLOTTED ( 1) 47-9	
2	PAOZZ	2510-01-161-2127	19207	12300779	KIT,CAB REPLACEMENT.....	1
					ANTI SQUEAK ( 1) 111-40	
					ANTI SQUEAK ( 1) 112-15	
					BUMPER,NONMETALLIC ( 2) 109-13	
					BUMPER,NONMETALLIC ( 1) 16-21	
					BUMPER,NONMETALLIC ( 1) 83-3	
					BUTTON,PLUG ( 8) 108-16	
					CAB ( 1) 109-1	
					GASKET ( 2) 108-13	
					MOUNT,RESILENT ( 2) 109-10	
					NUT,SELF-LOCKING,HE( 2) 109-4	
					SPACER,PLATE ( 2) 109-15	
3	PDOZZ	6160-01-318-0763	19207	12375366	BATTERY BOX.....	1
					BATTERY BOX ( 1) 48-15	
					BOLT,MACHINE ( 5) 48-14	
					BRACKET,ANGLE ( 2) 48-31	
					CHAIN,WELDLESS ( 2) 48-30	
					DECAL ( 1) 48-17	
					DECAL ( 1) 48-18	
					HANDLE,BOW ( 2) 48-16	
					HOOK,CHAIN,S ( 3) 48-29	
					NUT,SELF-LOCKING,HE( 17) 48-13	
					NUT,SELF-LOCKING,HE( 5) 48-23	
					NUT,SELF-LOCKING,HE( 5) 48-34	
					PIN,RETAINING ( 5) 48-27	
					SCREW,MACHINE ( 17) 48-11	
					SHIELD,BATTERY BOX ( 1) 48-32	
					WASHER,FLAT ( 17) 48-12	
					WASHER,FLAT ( 5) 48-33	
4	PAOZZ	2520-00-848-0257	22852	3889690	PARTS KIT,UNIVERSAL.....	1
					BEARING ASSEMBLY,RO( 8) 136-4	
					BEARING,ROLLER NE ( 8) 136-16	
					RING,RETAINING ( 8) 136-3	
					RING,RETAINING ( 8) 136-15	
					SPIDER,UNIVERSAL ( 2) 136-18	
					SPIDER,UNIVERSAL ( 2) 136-6	
5	PAOZZ	2530-00-752-1486	77640	505491	PARTS KIT,STEERING.....	1
					GASKET ( 2) 97-25	
					RETAINER AND BALLS ( 2) 97-28	
					RING,BEARING,OUTER ( 2) 97-29	
6	PAHZZ	2815-01-406-2734	19207	57K1319	PARTS KIT,DIESEL EN.....	1
					GASKET ( 1) 9-8	
					GASKET ( 1) 10-11	
					GASKET ( 1) 10-29	

(1) ITEM NO	(2) SMR CODE	(3) NSN	(4) CAGEC	(5) PART NUMBER	(6) DESCRIPTION AND USABLE ON CODE (UOC)	(7) QTY
7	PAOZZ	2530-00-741-0883	19207	57K3613	SEAL, PLAIN, ENCASED ( 1) 9-9 PARTS KIT, DUST BOOT.....	1
					BOOT ASSEMBLY ( 1) 69-17	
					NUT, PLAIN, HEXAGON ( 2) 69-16	
					SCREW, MACHINE ( 2) 69-14	
8	PAHZZ	2520-00-629-8827	19207	5702299	PARTS KIT, DRIVING.....	1
					BEARING, WASHER, THRU( 2) 65-9	
					BEARING, WASHER, THRU( 2) 65-16	
					BEARING, WASHER, THRU( 1) 72-9	
					BEARING, WASHER, THRU( 4) 72-16	
					GEAR, BEVEL ( 4) 65-10	
					GEAR, BEVEL ( 2) 65-15	
					GEAR, BEVEL ( 2) 72-10	
					GEAR, BEVEL ( 1) 72-15	
					SPIDER, DIFFERENTIAL( 4) 65-12	
					SPIDER, DIFFERENTIAL( 4) 72-12	
9	PAOZZ	5330-00-678-3298	19207	5702624	GASKET SET.....	1
					GASKET ( 1) 25-2	
					GASKET ( 1) 25-6	
10	PAOZZ	4330-00-884-4801	19207	5702659	PARTS KIT, FLUID PRE.....	1
					FILTER ELEMENT ( 1) 11-8	
					GASKET ( 1) 11-4	
					GASKET ( 1) 11-9	
					PIN, COTTER ( 1) 11-2	
11	PAOZZ	5330-00-074-8913	19207	5702678	GASKET AND PREFORME.....	1
					GASKET ( 2) 6-5	
12	PAOZZ	5330-00-071-5328	19207	5702691	GASKET SET.....	1
					GASKET ( 1) 90-3	
					GASKET ( 1) 90-4	
					GASKET, SUPPORT, EOMP( 2) 90-20	
13	PAFZZ	5330-00-088-9818	19207	5702693	GASKET AND PREFORME.....	1
					GASKET ( 1) 11-28	
					GASKET ( 1) 12-8	
					GASKET ( 1) 12-10	
					O-RING ( 2) 12-4	
14	PAOZZ	4330-00-808-2407	19207	5702757	PARTS KIT, FLUID.....	1
					FILTER ELEMENT, FLUI( 1) 25-5	
					GASKET ( 1) 25-2	
					GASKET ( 1) 25-3	
					GASKET ( 1) 25-6	
15	PAOZZ	4330-00-134-7835	19207	5702776	PARTS KIT, FLUID PRE.....	1
					FILTER ELEMENT, FLUI( 2) 26-13	
					GASKET ( 2) 26-4	
					GASKET ( 2) 26-14	
					WASHER ( 2) 26-14	
16	PPFZZ	2590-00-117-0252	19207	5704129	MODIFICATION KIT, VE.....	1
					BOLT, MACHINE ( 5) 31-15	
					BOLT, MACHINE ( 1) 31-21	
					BOLT, SHOULDERED ( 2) 31-35	
					BRACKET, ANGLE ( 1) 31-7	
					BUSHING, NONMETALLIC( 2) 31-9	
					CLAMP, LOOP ( 1) 31-2	
					COUPLING, CLAMP ( 1) 31-20	
					COUPLING, CLAMP ( 2) 31-27	
					GASKET ( 1) 31-17	
					GASKET ( 1) 31-22	
					GASKET ( 2) 31-29	
					NUT, SELF-LOCKING, HE( 2) 31-5	
					NUT, SELF-LOCKING, HE( 2) 31-11	
					NUT, SELF-LOCKING, HE( 5) 31-13	
					NUT, SELF-LOCKING, HE( 1) 31-19	



(1) ITEM NO	(2) SMR CODE	(3) NSN	(4) CAGEC	(5) PART NUMBER	(6) DESCRIPTION AND USABLE ON CODE (UOC)	(7) QTY
					NUT, SELF-LOCKING, HE( 2) 31-28	
					NUT, SELF-LOCKING, HE( 2) 31-32	
					SCREW, CAP, HEXAGON H( 2) 31-6	
					SCREW, CAP, HEXAGON H( 2) 31-8	
					SCREW, CAP, HEXAGON H( 1) 31-25	
					SCREW, CAP, HEXAGON H( 2) 31-26	
					SHIELD, GASKET ASSEM( 1) 31-33	
					SHIELD, GASKET ASSEM( 1) 31-34	
					WASHER, FLAT ( 2) 31-10	
17	PPFZZ	2590-00-113-8049	19207	5704132	MODIFICATION KIT, VE.....	1
					ADAPTER, CONNECTOR ( 1) 41-18	
					ADAPTER, STRAIGHT, PI( 1) 59-18	
					ADAPTER, STRAIGHT, PI( 1) 59-20	
					BOLT, MACHINE ( 2) 59-17	
					BRACKET, ANGLE ( 1) 59-5	
					CLAMP, LOOP ( 2) 59-12	
					ELBOW, PIPE ( 1) 59-15	
					ELBOW, PIPE ( 1) 59-16	
					ELBOW, PIPE TO TUBE ( 1) 59-27	
					HOSE ASSEMBLY, NONME( 1) 59-1	
					HOSE ASSEMBLY, NONME( 1) 59-19	
					LEAD ASSEMBLY, ELECT( 1) 41-17	
					LEAD, ELECTRICAL ( 1) 41-19	
					LIGHT, INDICATOR ( 1) 59-23	
					NIPPLE, PIPE ( 1) 59-25	
					NUT, SELF-LOCKING, HE( 2) 59-2	
					NUT, SELF-LOCKING, HE( 1) 59-13	
					NUT, SELF-LOCKING, HE( 2) 59-14	
					PLATE, INSTRUCTION ( 1) 179-6	
					SCREW ( 1) 59-10	
					SCREW, CAP, HEXAGON H( 2) 59-4	
					SCREW, MACHINE ( 2) 59-6	
					SCREW, MACHINE ( 2) 59-21	
					SWITCH, PRESSURE ( 1) 41-10	
					TEE, PIPE ( 1) 59-3	
					TEE, PIPE ( 1) 86-16	
					UNION, TUBE ( 1) 59-8	
					VALVE, AIR CONTROL ( 1) 59-24	
18	PAOZZ	2520-00-421-7226	19207	5704149	PARTS KIT, UNIVERSAL.....	1
					BOLT, U ( 2) 166-3	
					NUT, PLAIN, HEXAGON ( 4) 166-12	
					RING, RETAINING ( 6) 166-7	
					SPIDER, UNIVERSAL ( 2) 166-4	
					WASHER, LOCK ( 4) 166-13	
19	PAHZZ	2530-01-217-8427	19207	5704531	KIT, BRAKE LINING.....	1
					LINING, FRICTION ( 2) 78-22	
					RIVET, TUBULAR ( 24) 78-20	
20	PAHZZ	5330-01-384-4617	19207	7521764	GASKET AND SHIM SET.....	1
					GASKET ( 1) 66-4	
					GASKET ( 1) 66-7	
					GASKET ( 1) 73-4	
					GASKET ( 1) 73-7	
					SHIM (V ) 67-13	
					SHIM (V ) 67-13	
					SHIM (V ) 67-13	
					SHIM (V ) 68-5	
					SHIM (V ) 68-5	
					SHIM (V ) 68-5	
					SHIM (V ) 74-11	
					SHIM (V ) 74-11	
					SHIM (V ) 74-11	

(1) ITEM NO	(2) SMR CODE	(3) NSN	(4) CAGEC	(5) PART NUMBER	(6) DESCRIPTION AND USABLE ON CODE (UOC)	(7) QTY
					SHIM (V ) 75-5	
					SHIM (V ) 75-5	
					SHIM (V ) 75-5	
21	PAOZZ	2530-00-319-6001	19207	8332057	BRAKE SHOE,HOLD-DOW.....	1
					BOLT, SHOULDER ( 2) 78-18	
					NUT, PLAIN, HEXAGON ( 4) 78-1	
					PIN ( 2) 78-10	
					WASHER, GUIDE PIN ( 2) 78-9	
					WASHER, LOCK ( 4) 78-2	
					WASHER, RECESSED ( 2) 78-17	

END OF FIGURE



(1) ITEM NO	(2) SMR CODE	(3) NSN	(4) CAGEC	(5) PART NUMBER	(6) DESCRIPTION AND USABLE ON CODE (UOC)	(7) QTY
GROUP 95 GENERAL USE STANDARADIZED PARTS						
9501 HARDWARE SUPPLIES AND BULK MATERIAL, COMMON						
FIG. BULK						
1	PAOZZ		19207	42-C-14490	CHAIN.....	V
2	PAOZZ		19207	42-C-14854	CHAIN.....	V
3	PAOZZ	4010-00-186-9388	81361	A81-A-5047	CHAIN,WELDLESS.....	V
4	PAOZZ	4010-00-009-5816	80205	NAS1455-2-14C	CHAIN,WELDLESS.....	V
5	PAOZZ		81348	RRC271	CHAIN,WELDLESS.....	V
6	PAOZZ		19207	402006338181	CORD,ELASTIC.....	V
7	PAOZZ	4720-00-809-2430	34623	976683	HOSE,AIR DUCT.....	V
8	PAOZZ	4720-00-809-2429	21868	CEET12	HOSE,AIR DUCT.....	V
9	PAOZZ	4720-01-014-4915	06853	246115	HOSE,NONMETALLIC.....	V
10	PAOZZ	4720-00-273-9514	19207	839981	HOSE,NONMETALLIC.....	V
11	PAOZZ	4720-00-203-2668	19207	11639682-1	HOSE,NONMETALLIC.....	V
12	PAOZZ	4720-00-006-9541	73002	7281010	HOSE,NONMETALLIC.....	V
13	PAOZZ	4720-01-071-9876	12603	655267	HOSE,NONMETALLIC.....	V
14	PAOZZ	4720-01-014-4915	19207	CPR104420-2	HOSE,NONMETALLIC.....	V
15	PAOZZ	4720-00-491-0102	96906	MS521301A203R	HOSE,NONMETALLIC.....	V
16	PAOZZ	4720-00-104-2018	81343	20R1ECLTSA41XR	HOSE,PREFORMED.....	V
17	PAOZZ	4720-00-882-1738	96906	MS521301A2 17R	HOSE,PREFORMED.....	V
18	PAOZZ	4010-00-001-5128	80205	NAS1049-30P	LINK,CHAIN END.....	V
19	PAOZZ	4010-00-961-9780	19207	7699767	ROPE,WIRE.....	V
20	PAOZZ	1640-01-205-9337	81349	M 83420/1-006	ROPE,WIRE.....	V
21	PAOZZ	4010-01-072-8304	19200	9328392	ROPE,WIRE.....	V
22	PAOZZ	4710-00-277-5525	19207	8689206	TUBE,METALLIC.....	V
23	PAOZZ	4710-00-277-5524	24617	31089R	TUBE,METALLIC.....	V
24	PAOZZ	4710-00-277-5526	24617	31094R	TUBE,METALLIC.....	V
25	PAOZZ	4710-00-277-4532	39428	5174K5	TUBE,METALLIC.....	V
26	PAOZZ	4710-00-424-2694	81346	ASTM B280	TUBE,METALLIC.....	V
27	PAOZZ	4710-00-203-3172	17590	305087-0116	TUBE,METALLIC.....	V
28	PAOZZ	4710-00-203-3171	89619	107AX	TUBE,METALLIC.....	V
29	PAOZZ	4720-01-107-5734	19207	11682705	TUBING,PLASTIC.....	V
30	PAOZZ	4720-00-135-4424	1ML14	0375529-00	TUBING,NONMETALLIC.....	V
31	PAOZZ		81346	M6588/4-10L069	TUBING,NONMETALLIC.....	V
32	PAOZZ	4720-00-726-5459	83616	TD2.57420	TUBING,NONMETALLIC.....	V
33	PAOZZ	4720-01-043-9702	19207	11682706	TUBING,NONMETALLIC.....	V
34	PAOZZ	4720-00-924-5735	19207	10912146	TUBING,NONMETALLIC.....	V
35	PAOZZ	8305-00-184-9493	73259	31082	WEBBING,TEXTILE.....	V
36	PAOZZ	5510-00-270-6048	97043	13219E0080	WOOD,LAMINATE.....	V

END OF FIGURE

FIELD AND SUSTAINMENT MAINTENANCE  
REPAIR PARTS AND SPECIAL TOOLS LIST

TRUCK, CARGO: 2-1/2-TON, 6X6, M44A2 SERIES TRUCKS (MULTIFUEL)

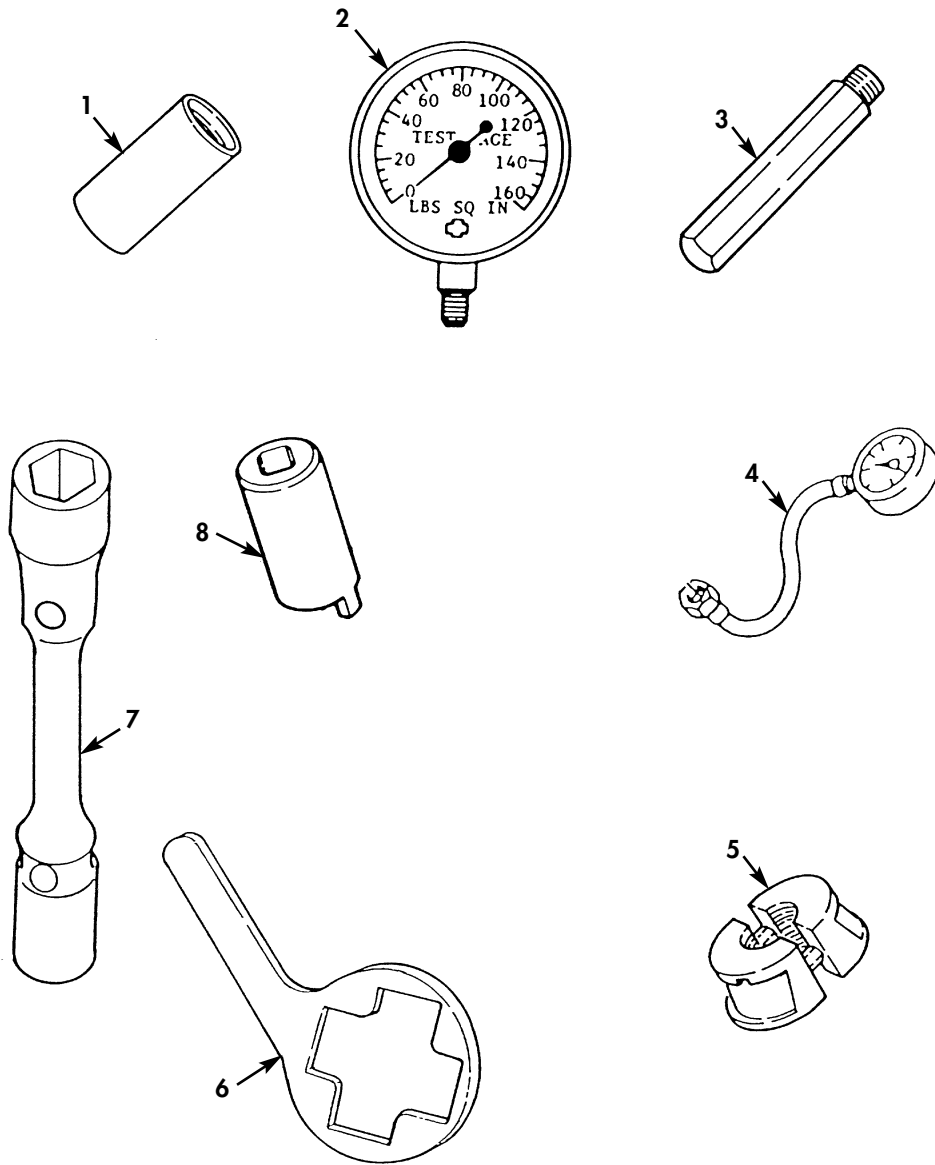

Figure 262. Special Tools (Field) (Sheet 1 of 2).

FIELD AND SUSTAINMENT MAINTENANCE  
REPAIR PARTS AND SPECIAL TOOLS LIST

TRUCK, CARGO: 2-1/2-TON, 6X6, M44A2 SERIES TRUCKS (MULTIFUEL)

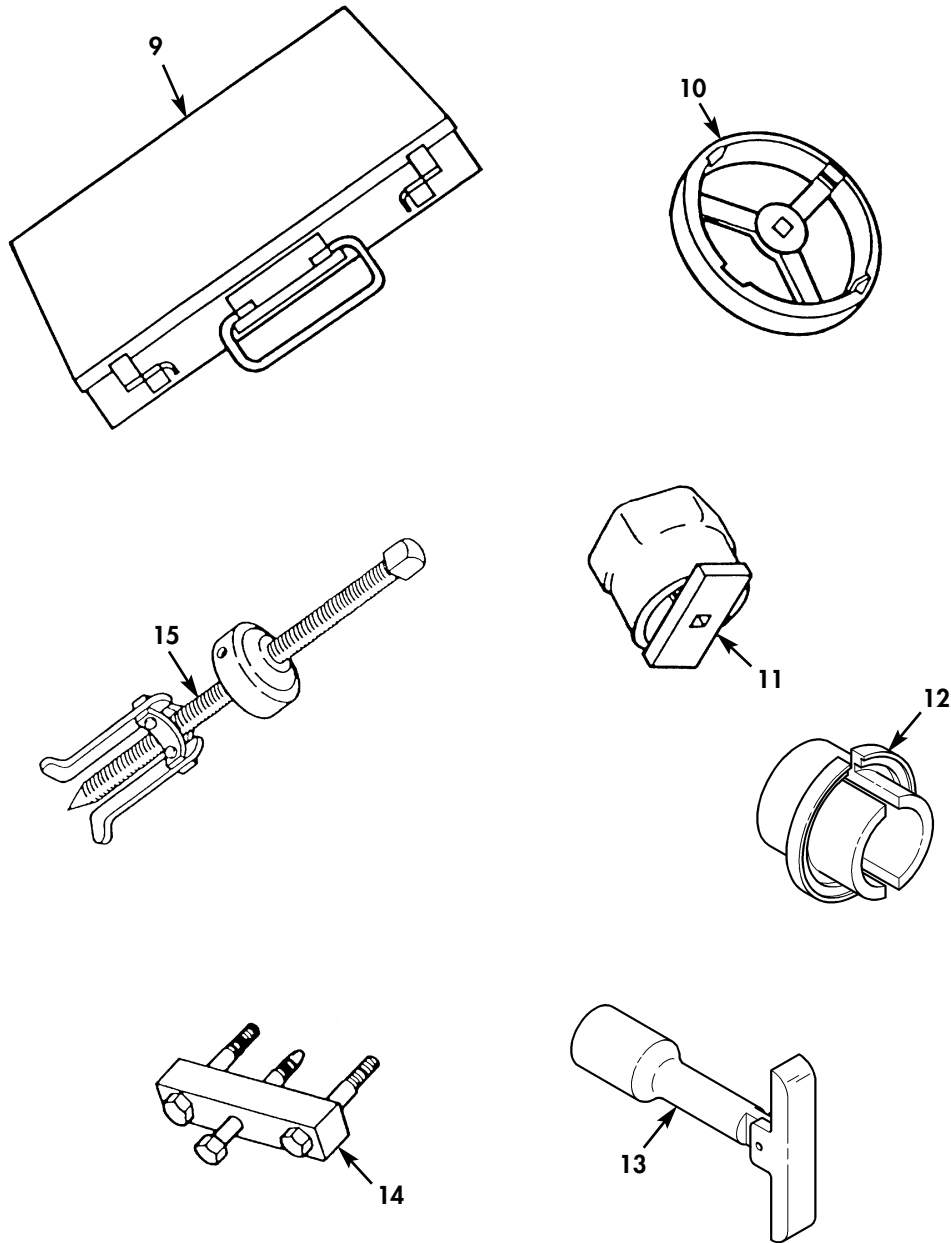

Figure 262. Special Tools (Field) (Sheet 2 of 2).

(1) ITEM NO	(2) SMR CODE	(3) NSN	(4) CAGEC	(5) PART NUMBER	(6) DESCRIPTION AND USABLE ON CODE (UOC)	(7) QTY
GROUP 26 TOOLS AND TEST EQUIPMENT 2604 SPECIAL TOOLS						
FIG. 262 SPECIAL TOOLS (FIELD)}						
1	PEOZZ	5120-00-947-2232	19207	10937827	INSERTER,SEAL OIL, FRONT OR REAR WHEEL HUB, INNER OIL SEAL..... BOI: 0 PER END ITEMS	
2	PEOZZ	6685-00-387-9654	06853	216390	GAGE,PRESSURE,DIAL INDICATING, CHECKING AIR BRAKE PRESSURE..... BOI: 0 PER END ITEMS	
3	PEOZA	5305-00-708-3216	19207	7083216	SCREW REMOVER AND R USED WITH P/N 7082863 AND 7083246 REMOVER AND REPLACER..... BOI: 0 PER END ITEMS	
4	PEOZZ	4910-00-255-8673	1CB98	8673	FUEL PRESSURE GUAGE FUEL PUMP(IN TANK) TESTING..... BOI: 0 PER END ITEMS	
5	PEOZZ	5120-00-473-7372	19207	7082863	REMOVER AND REPLACE USED WITH P/N 7083216 AND 7083246..... BOI: 0 PER END ITEMS	
6	PEOZA	5120-00-070-7809	19207	10935288	WRENCH,SPANNER PULLEY ADJUST AIR COMPRESSOR PULLEY..... BOI: 0 PER END ITEMS	
7	PEOZZ	5120-00-293-2452	19207	7083293	WRENCH,SOCKET WHEEL STUD NUT..... BOI: 0 PER END ITEMS	
8	PEOZZ	5120-00-034-8443	19207	8390124	SOCKET,WRENCH,FACE CLUTCH RELEASE LEVER ADJUSTING NUT..... BOI: 0 PER END ITEMS	
9	PEOZZ	4910-00-328-5441	19207	5704364	PARTS KIT,PRESSURE GAUGE SET, PRESSURE MANIFOLD PRESSURE TEST..... BOI: 0 PER END ITEMS	
10	PEOZZ	5120-00-795-0404	19207	7950404	PULLEY WRENCH ADJUS AIR COMPRESSOR PULLEY NUT..... BOI: 0 PER END ITEMS	
11	PEOZZ	5120-00-104-4076	45225	1907	SOCKET,SOCKET WRENC WHEEL BEARING NUT..... BOI: 0 PER END ITEMS	
12	PEOZZ	5120-00-134-7481	19207	11642003	INSTERER,SEAL..... BOI: 0 PER END ITEMS	
13	PEOZZ	5120-00-310-4669	19207	8708740	PULLER,MECHANICAL..... BOI: 0 PER END ITEMS	
14	PEOZZ	5120-00-708-3210	19207	7083210	PULLER,MECHANICAL WATER PUMP PULLEY AND FAN HUB..... BOI: 0 PER END ITEMS	
15	PEOZZ	5120-00-708-3305	19207	7083305	PULLER,MECHANICAL STEERING WHEEL... BOI: 0 PER END ITEMS	

END OF FIGURE

FIELD AND SUSTAINMENT MAINTENANCE  
REPAIR PARTS AND SPECIAL TOOLS LIST

TRUCK, CARGO: 2-1/2-TON, 6X6, M44A2 SERIES TRUCKS (MULTIFUEL)

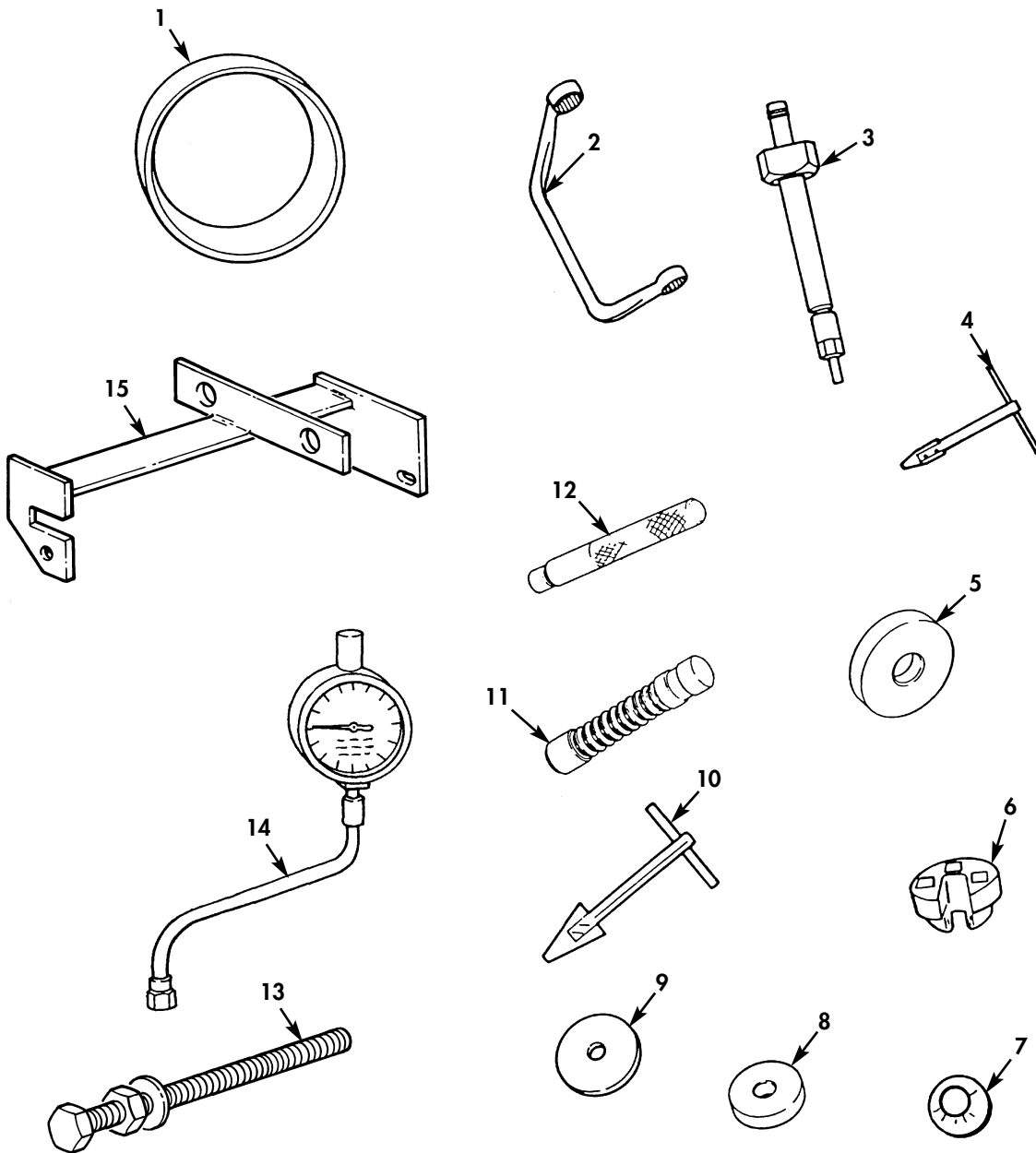

Figure 263. Special Tools (Field).



(1) ITEM NO	(2) SMR CODE	(3) NSN	(4) CAGEC	(5) PART NUMBER	(6) DESCRIPTION AND USABLE ON CODE (UOC)	(7) QTY
GROUP 2604 SPECIAL TOOLS						
FIG. 263 SPECIAL TOOLS (FIELD)						
1	PEFZZ	5120-00-068-7238	19207	10935313	COMPRESSOR,PISTON R COMPRESSING OR GAUGING PISTON RINGS..... BOI: 0 PER END ITEMS	
2	PEFZZ	5120-00-937-7834	19207	10951484	ADAPTER,TORQUE WREN CYLINDER HEAD NUTS, LONG..... BOI: 0 PER END ITEMS	
3	PEFZZ	4910-00-870-2127	19207	10899183	ADAPTER,CYLINDER CO CYLINDER COMPRESSION USE WITH P/N 10899180 GAUGE ASSEMBLY..... BOI: 0 PER END ITEMS	
4	PEFZZ	5120-00-723-6833	01556	1227-6	EXTRACTOR,SCREW THR FLYWHEEL HOUSING INSERT,NO.10 TO 3/8 THREAD SIZE..... BOI: 0 PER END ITEMS	
5	PEFZZ	5120-00-708-3256	19207	7083256	INSERTER,SEAL REPLACER,OIL SEAL DIFFERENTIAL CARRIER THROUGH SHAFT OIL SEALS USED WITH 7083241 HANDLE.. BOI: 0 PER END ITEMS	
6	PEOZZ	5120-00-134-7459	19207	11642001	SOCKET,WRENCH,FACE USED FOR TIGHTENING INJECTOR LINE NUTS AT INJECTION PUMP HEAD..... BOI: 0 PER END ITEMS	
7	PEFZZ	5120-00-870-6914	19207	10899178	PLUG,MECHANICAL PUL USED WITH P/N 8708724 PULLER AND ADAPTER..... BOI: 0 PER END ITEMS	
8	PAFZZ	5120-00-708-3249	19207	7083249	REMOVER,SEAL CARRIER THROUGH SHAFT OIL FRONT OIL SEAL,USED WITH P/N 7083241 HANDLE..... BOI: 0 PER END ITEMS	
9	PEFZZ	5120-00-708-3250	19207	7083250	INSERTER,SEAL DIFFERENTIAL CARRIER THROUGH SHAFT REAR OIL SEAL,USED WITH P/N 7803241 HANDLE..... BOI: 0 PER END ITEMS	
10	PEFZZ	5120-00-251-1527	19207	7751056	EXTRACTOR,SCREW THR OIL FILTER INSERT (7/16 TO 1 IN SIZE)..... BOI: 0 PER END ITEMS	
11	PEFZZ	5120-00-708-3237	19207	7083237	BURNISHER,SLEEVE BE STEERING KNUCKLE SLEEVE BUSHING..... BOI: 0 PER END ITEMS	
12	PEFZZ	5340-00-708-3241	19207	7083241	HANDLE,MANUAL CONTR HANDLE,REMOVER AND USED WITH REMOVERS AND REPLACERS..... BOI: 0 PER END ITEMS	
13	PEFZZ	5120-00-134-7464	19207	11642010	DRIVER,CRANKSHAFT.....	
14	PEFZZ	4910-00-255-8673	1CB98	8673	TESTER,INTERNAL COMBUSTION ENGINE TESTING MAINFOLD VACUM FUEL PUMP....	
15	PEFZZ	5120-01-422-7740	34623	RCSK17837	PULLER,MECHANICAL.....	

END OF FIGURE

FIELD AND SUSTAINMENT MAINTENANCE  
REPAIR PARTS AND SPECIAL TOOLS LIST

TRUCK, CARGO: 2-1/2-TON, 6X6, M44A2 SERIES TRUCKS (MULTIFUEL)

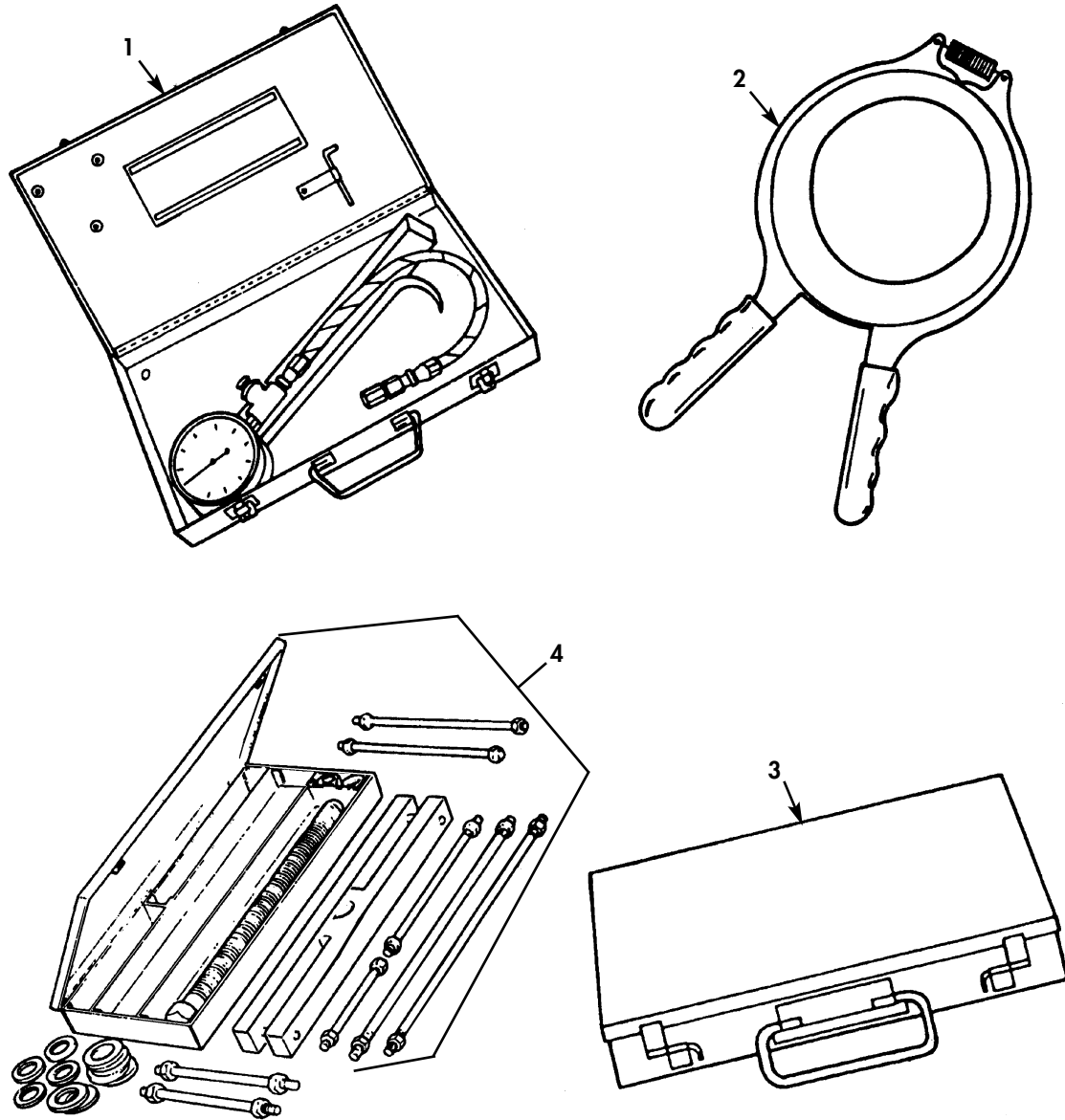

Figure 264. Special Tools (Field).

(1) ITEM NO	(2) SMR CODE	(3) NSN	(4) CAGEC	(5) PART NUMBER	(6) DESCRIPTION AND USABLE ON CODE (UOC)	(7) QTY
GROUP 2604 SPECIAL TOOLS						
FIG. 264 SPECIAL TOOLS (FIELD}						
1	PEFZZ	4910-00-870-6283	19207	10899180	TESTER,CYLINDER COM CHECKING CYLINDER COMPRESSION,USED WITH P/N 10899183 ADAPTER.....	
					BOI: 0 PER END ITEMS	
2	PEFZZ	5120-00-068-7234	77220	P409S	EXPANDER,PISTON RIN.....	
					BOI: 0 PER END ITEMS	
3	PEFZZ	4910-00-319-6195	19207	5704365	PARTS KIT,PRESSURE GAUGE SET, PRESSURE, FUEL PRESSURE TEST.....	
					BOI: 0 PER END ITEMS	
4	PEFZZ	5180-00-338-6721	19207	8708724	PULLER KIT,UNIVERSA CRANKSHAFT PULLEY,USED WITH P/N 10899178 ADAPTER,CRANKSHAFT GEAR,CAMSHAFT GEAR,COMPRESSOR OR WATER PUMP PULLEY	
					BOI: 0 PER END ITEMS	

END OF FIGURE



FIELD AND SUSTAINMENT MAINTENANCE  
REPAIR PARTS AND SPECIAL TOOLS LIST

TRUCK, CARGO: 2-1/2-TON, 6X6, M44A2 SERIES TRUCKS (MULTIFUEL)

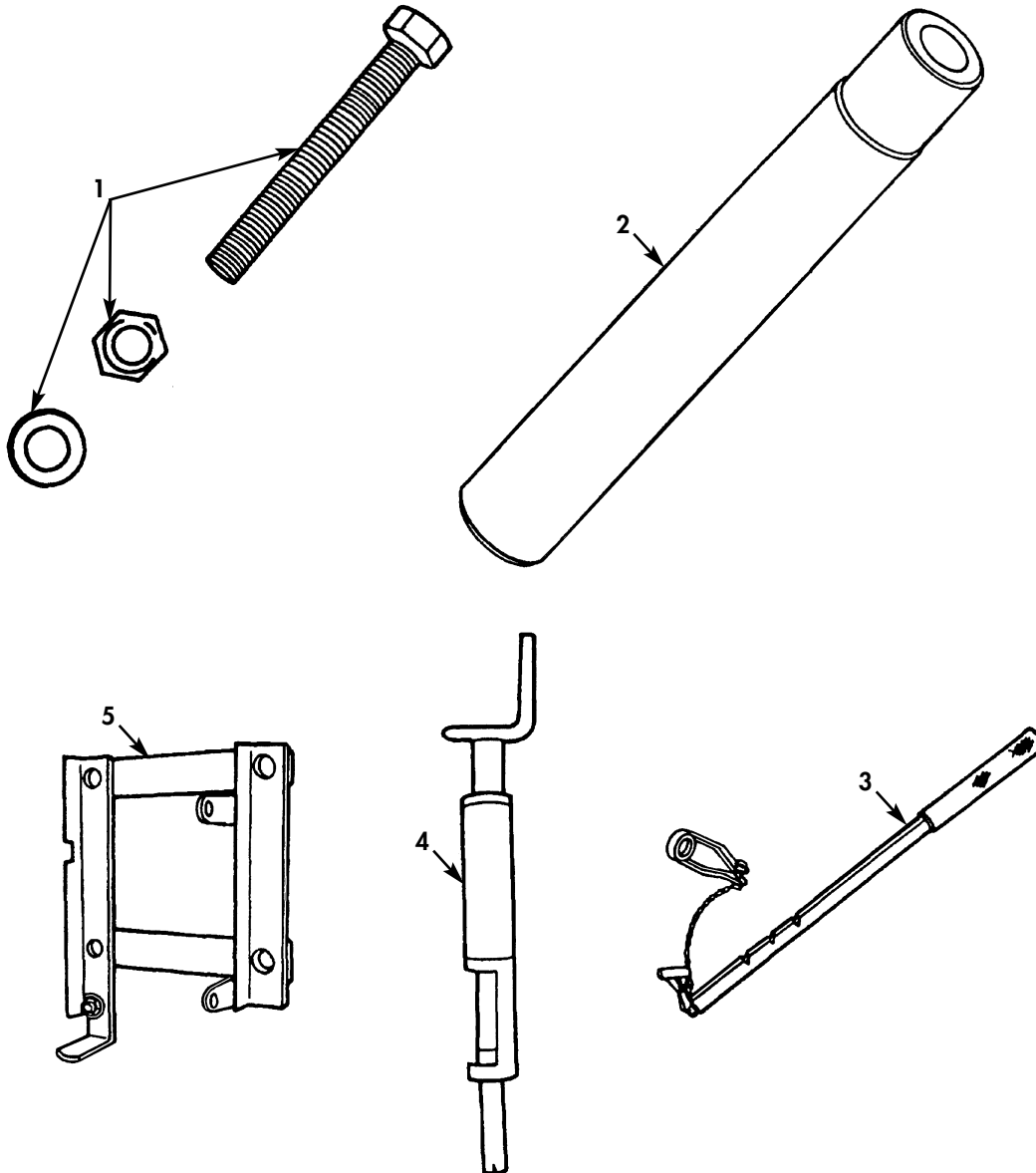

Figure 265. Special Tools (Field) (Sheet 1 of 2).

FIELD AND SUSTAINMENT MAINTENANCE  
REPAIR PARTS AND SPECIAL TOOLS LIST

TRUCK, CARGO: 2-1/2-TON, 6X6, M44A2 SERIES TRUCKS (MULTIFUEL)

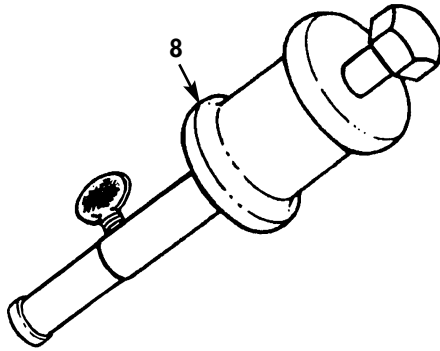
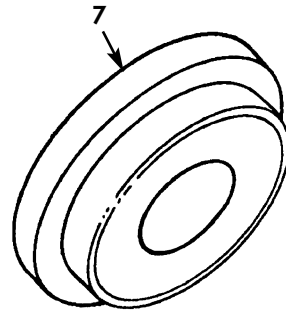
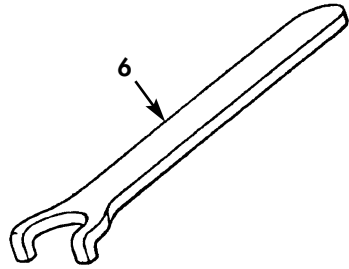

Figure 265. Special Tools (Field) (Sheet 2 of 2).

(1) ITEM NO	(2) SMR CODE	(3) NSN	(4) CAGEC	(5) PART NUMBER	(6) DESCRIPTION AND USABLE ON CODE (UOC)	(7) QTY
GROUP 2604 SPECIAL TOOLS						
FIG. 265 SPECIAL TOOLS (FIELD}						
1	PEFZZ	5120-00-870-6920	19207	10899179	REPLACER,CRANKSHAFT CRANKSHAFT GEAR.....	
					BOI: 0 PER END ITEMS	
2	PEFZZ	5120-00-708-3248	19207	7083248	INSERTER,BEARING AN STEERING GEAR HOUSING,PITMAN ARM SHAFT BUSHING....	
					BOI: 0 PER END ITEMS	
3	PEFHH	5120-00-933-6057	19207	10951361	COMPRESSOR ASSEMBLY COMPRESSING VALVE SPRINGS OR ROTORS WHILE ENGINE IS IN VEHICLE.....	
					BOI: 0 PER END ITEMS	
4	PEFZZ	5120-00-204-0881	01556	535-16	INSERTER,SCREW THRE HELICAL THREADED INSERT,OIL FILTER THREAD SIZE 1-14.....	
					BOI: 0 PER END ITEMS	
5	PEFZA	4910-00-694-4777	19207	8708279	FIXTURE,TRANSFER,CA REMOVING AND / OR REPLACING TRANSFER CASE W/LIFT P/N 798.....	
					BOI: 0 PER END ITEMS	
6	PEFZZ	5120-00-118-4402	19207	11623222	WRENCH,SPANNER EARTH BORING LEVELING WORM ADJUSTING BEARING.....	
					BOI: 0 PER END ITEMS	
7	PEFZZ	5120-00-708-3258	19207	7083258	INSERTER,SEAL SEAL FRONT UNVIVERSAL JOINT.....	
					BOI: 0 PER END ITEMS	
8	PEFZZ		19207	7077742	PULLER CLUTCH PILOT BEARING.....	
					BOI: 0 PER END ITEMS	

END OF FIGURE

FIELD AND SUSTAINMENT MAINTENANCE  
REPAIR PARTS AND SPECIAL TOOLS LIST

TRUCK, CARGO: 2-1/2-TON, 6X6, M44A2 SERIES TRUCKS (MULTIFUEL)

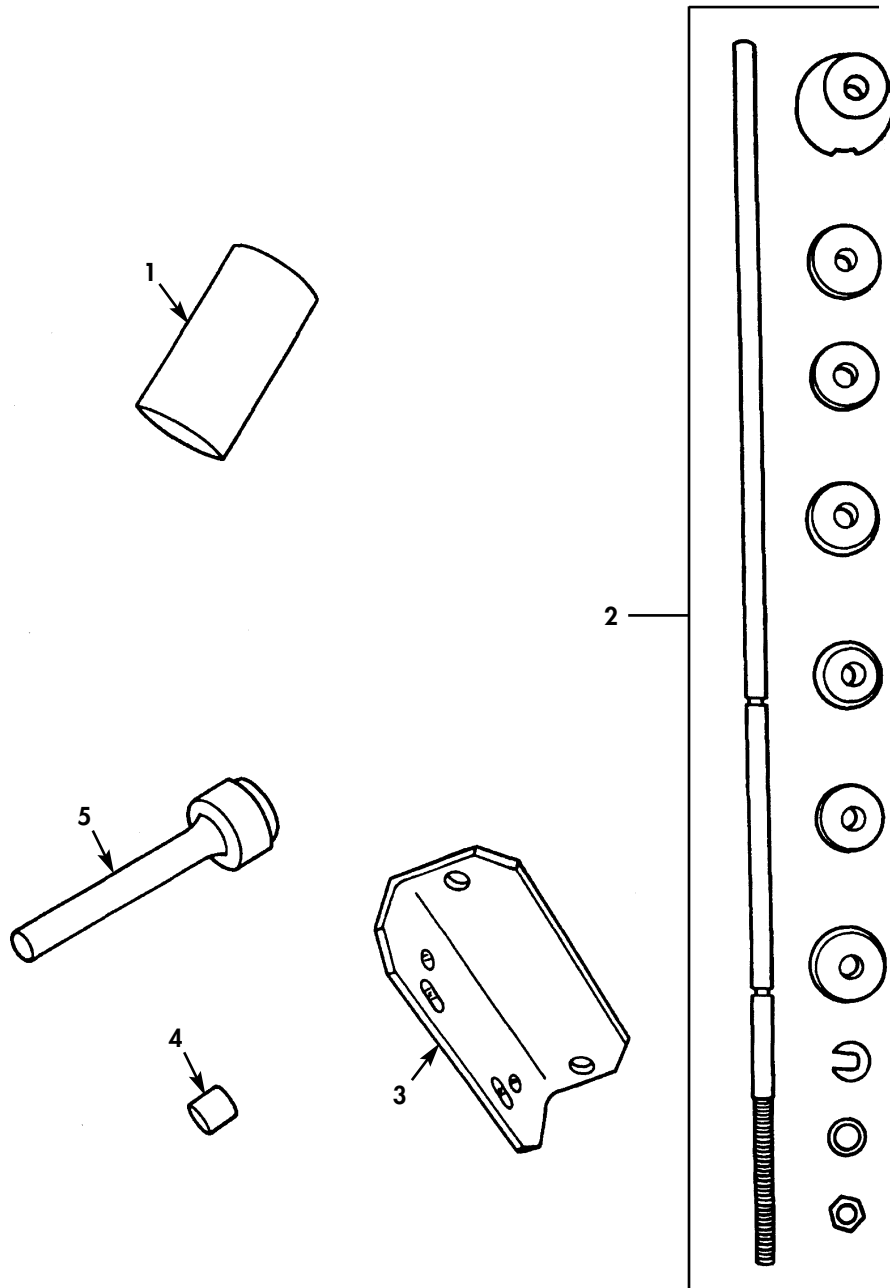

Figure 266. Special Tools (Sustainment).



(1) ITEM NO	(2) SMR CODE	(3) NSN	(4) CAGEC	(5) PART NUMBER	(6) DESCRIPTION AND USABLE ON CODE (UOC)	(7) QTY
GROUP 2604 SPECIAL TOOLS						
FIG. 266 SPECIAL TOOLS (SUSTAINMENT}						
1	PEHZZ	5120-00-134-7461	19207	11642004	REPLACER,GUIDE,VALV USED WITH P/N 10899157 VALVE GUIDE REMOVER..... BOI: 0 PER END ITEMS	
2	PEHZZ	5120-00-870-6919	19207	10899154	REMOVER AND REPLACE CAMSHAFT BEARINGS..... BOI: 0 PER END ITEMS	
3	PEHZZ	5340-00-610-0920	19207	7010363	BRACKET,ANGLE ADAPTING LEFT SIDE OF TRANSFER CASE TO STAND P/N MILS45004 BOI: 0 PER END ITEMS	
4	PEHZZ	5120-00-870-6921	19207	10899158	REPLACER,VALVE GUID INSTALL VALVE GUIDES, USED WITH P/N 10899157 REMOVER..... BOI: 0 PER END ITEMS	
5	PEHZZ	5120-00-134-7473	19207	11642007	REPLACING TOOL,ENGI INTAKE VALVE SEAT INSERT..... BOI: 0 PER END ITEMS	

END OF FIGURE

FIELD AND SUSTAINMENT MAINTENANCE  
REPAIR PARTS AND SPECIAL TOOLS LIST

TRUCK, CARGO: 2-1/2-TON, 6X6, M44A2 SERIES TRUCKS (MULTIFUEL)

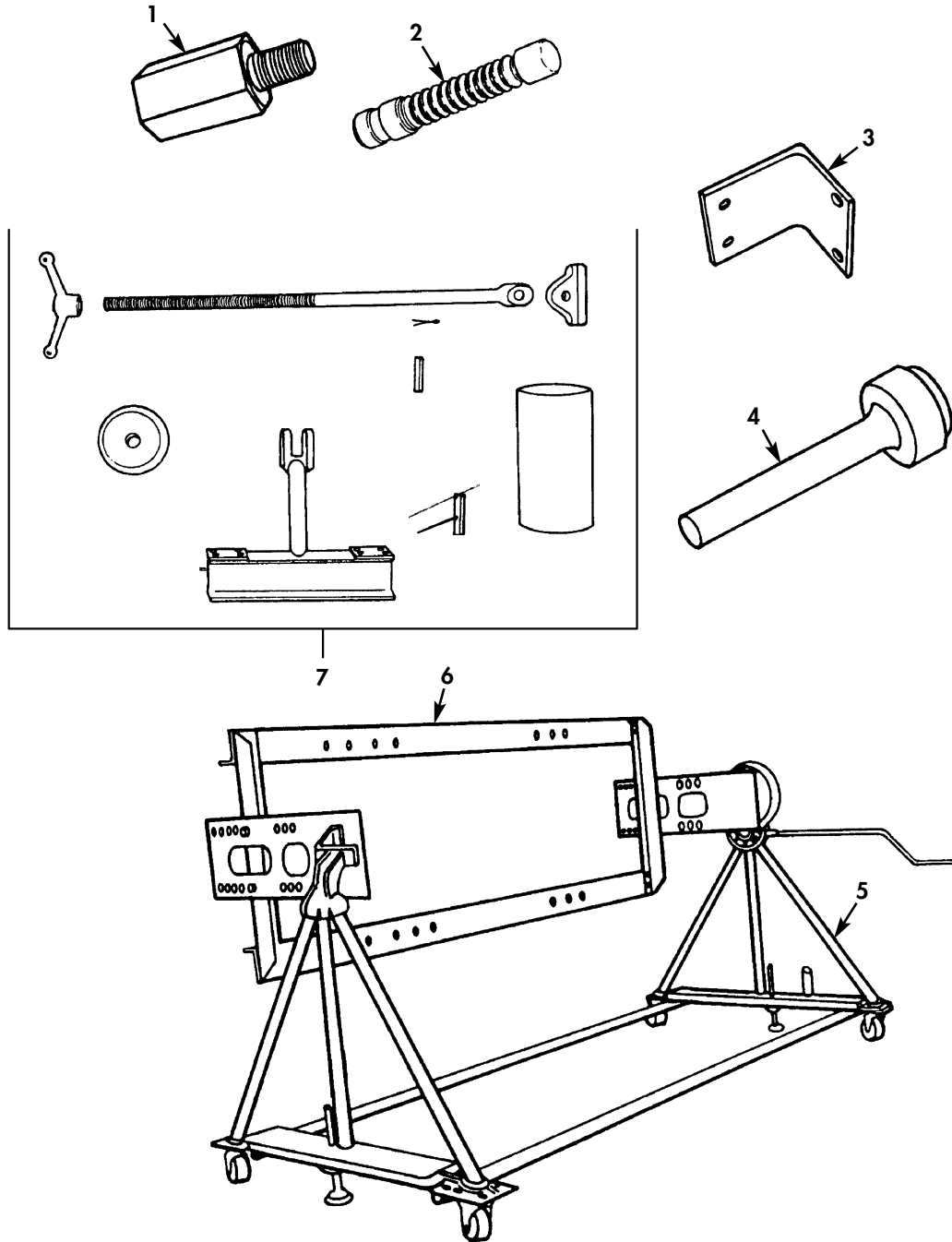

Figure 267. Special Tools (Sustainment).

(1) ITEM NO	(2) SMR CODE	(3) NSN	(4) CAGEC	(5) PART NUMBER	(6) DESCRIPTION AND USABLE ON CODE (UOC)	(7) QTY
GROUP 2604 SPECIAL TOOLS						
FIG. 267 SPECIAL TOOLS (SUSTAINMENT}						
1	PEHZZ	5120-00-708-3254	19207	7083254	ADAPTER,MECHANICAL REVERSE IDLER GEAR,USED WITH P/N 1178 PULLER..... BOI: 0 PER END ITEMS	
2	PEHZZ	5120-00-708-3236	19207	7083236	BURNISHER,SLEEVE BE DIFFERENTIAL SPIDER PINION BUSHING..... BOI: 0 PER END ITEMS	
3	PEHZZ	5340-00-043-5264	19207	10935299	BRACKET,ANGLE ENGINE MOUNT, R.H. AND L.H. FRONT, USE WITH P/N 7950189 CRADLE AND STAND (2 NEEDED FOR OPERATION)..... BOI: 0 PER END ITEMS	
4	PEHZZ	5120-00-134-7480	19207	11642006	REPLACING TOOL,ENGI EXHAUST VALVE SEAT INSERT..... BOI: 0 PER END ITEMS	
5	PEHZZ	4910-00-795-0189	19207	7950189	STAND,MAINTENANCE,A ENGINE OVERHAUL, USE WITH P/N 7950198 CRADLE..... BOI: 0 PER END ITEMS	
6	PEHZZ	4910-00-795-0198	19207	7950198	STAND SUBASSEMBLY,M ENGINE, UNIVERSAL,USED WITH P/N 7950189 STAND..... BOI: 0 PER END ITEMS	
7	PEHZZ	5180-00-071-0736	19207	10935312	TOOL KIT,INTERNAL C REMOVE OR INSTALL CYLINDER SLEEVE, USED WITH P/N 10912249 RAM KIT..... BOI: 0 PER END ITEMS	

END OF FIGURE

FIELD AND SUSTAINMENT MAINTENANCE  
REPAIR PARTS AND SPECIAL TOOLS LIST

TRUCK, CARGO: 2-1/2-TON, 6X6, M44A2 SERIES TRUCKS (MULTIFUEL)

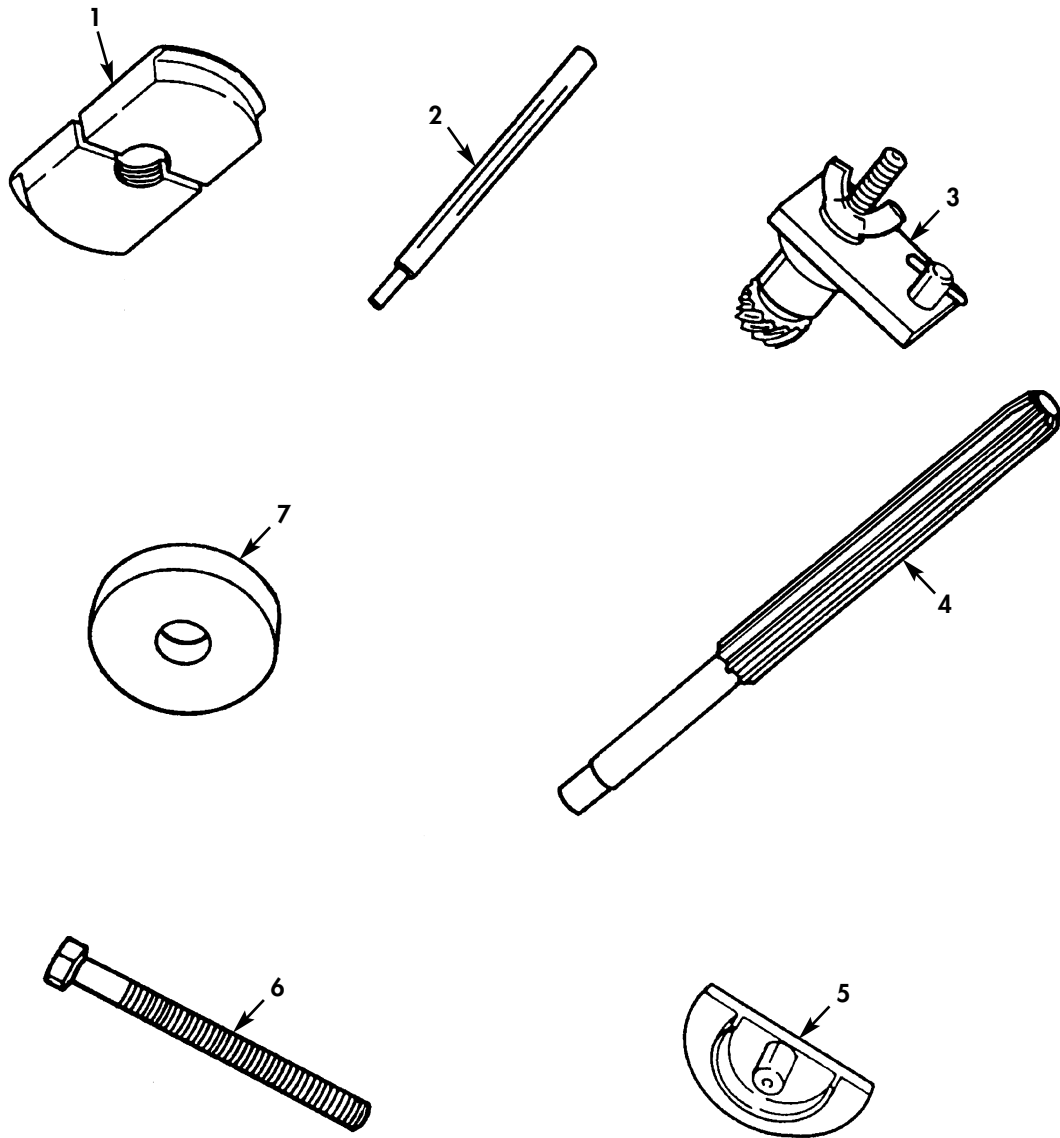

Figure 268. Special Tools (Sustainment).

(1) ITEM NO	(2) SMR CODE	(3) NSN	(4) CAGEC	(5) PART NUMBER	(6) DESCRIPTION AND USABLE ON CODE (UOC)	(7) QTY
GROUP 2604 SPECIAL TOOLS						
FIG. 268 SPECIAL TOOLS (SUSTAINMENT}						
1	PEHZZ	5120-00-708-3246	19207	7083246	REMOVER AND REPLACE DIFFERENTIAL CARRIER BEVEL GEAR BEARING SLEEVE, USED WITH P/N 7083216 SCREW..... BOI: 0 PER END ITEMS	
2	PEHZZ	5120-00-871-3513	19207	10899157	REMOVER, VALVE GUIDE REMOVING OR INSTALLING VALVE GUIDES, USED WITH P/N 10899158 REPLACER..... BOI: 0 PER END ITEMS	
3	PEHZZ	3040-00-870-2131	19207	10899172	CAM, CONTROL HOLDING CAMSHAFT..... BOI: 0 PER END ITEMS	
4	PEHZZ	5110-01-050-2240	19207	12254220	REAMER, HAND INTAKE AND EXHAUST VALVE GUIDES..... BOI: 0 PER END ITEMS	
5	PEHZZ	4820-00-793-5040	19207	10882854	CAP, VALVE..... BOI: 0 PER END ITEMS	
6	PEHZZ	5120-00-836-6689	19207	8366689	BOLT, MECHANICAL PUL DIFFERENTIAL SPIDER PINION BUSHING..... BOI: 0 PER END ITEMS	
7	PEHZZ	5120-00-708-3247	19207	7083247	INSERTER, SEAL TRANSFER CASE IDLER SHAFT FRONT BEARING CUP, USED WITH P/N 7083241..... BOI: 0 PER END ITEMS	

END OF FIGURE



FIELD AND SUSTAINMENT MAINTENANCE  
REPAIR PARTS AND SPECIAL TOOLS LIST

TRUCK, CARGO: 2-1/2-TON, 6X6, M44A2 SERIES TRUCKS (MULTIFUEL)

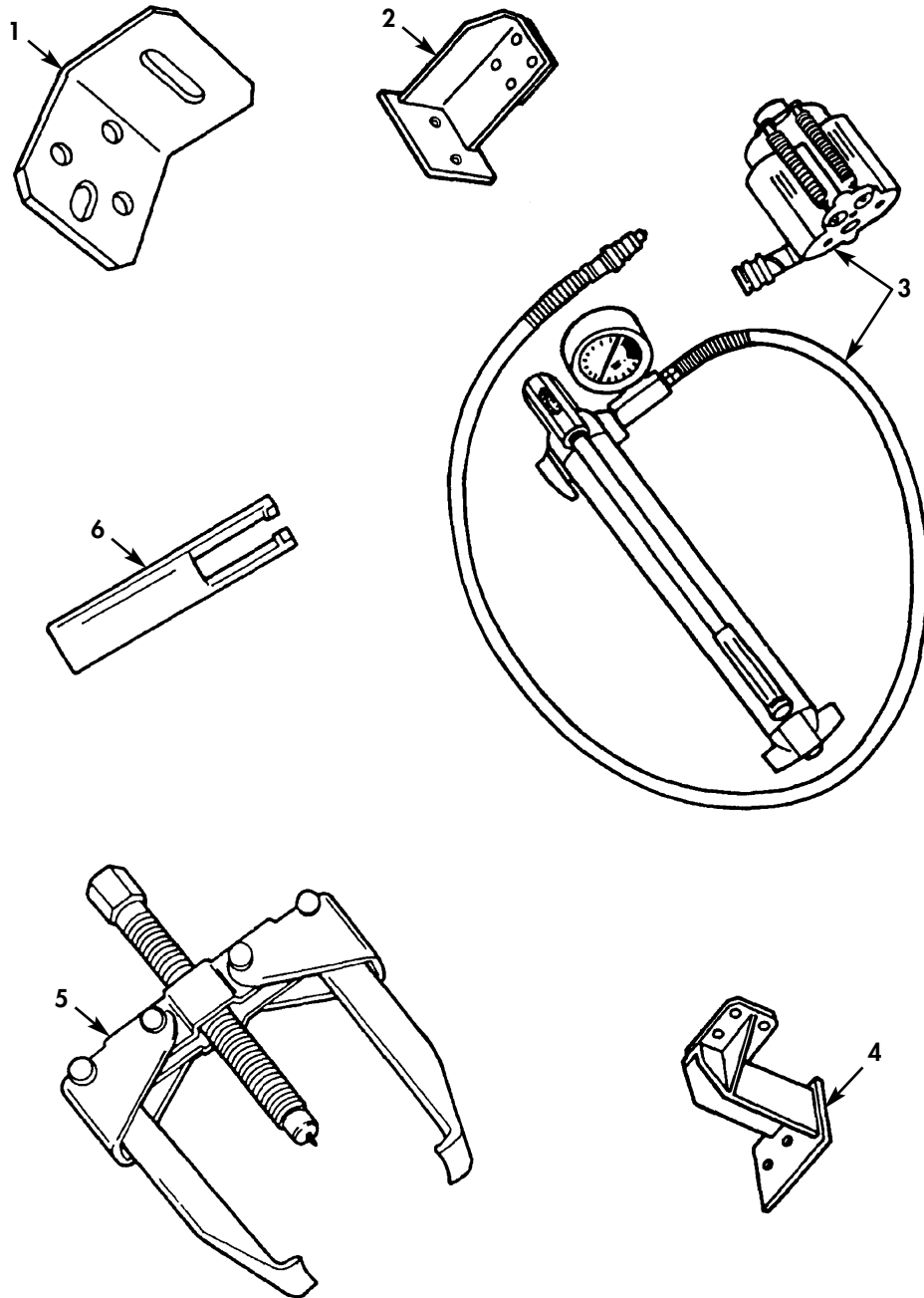

Figure 269. Special Tools (Sustainment) (Sheet 1 of 2).

FIELD AND SUSTAINMENT MAINTENANCE  
REPAIR PARTS AND SPECIAL TOOLS LIST

TRUCK, CARGO: 2-1/2-TON, 6X6, M44A2 SERIES TRUCKS (MULTIFUEL)

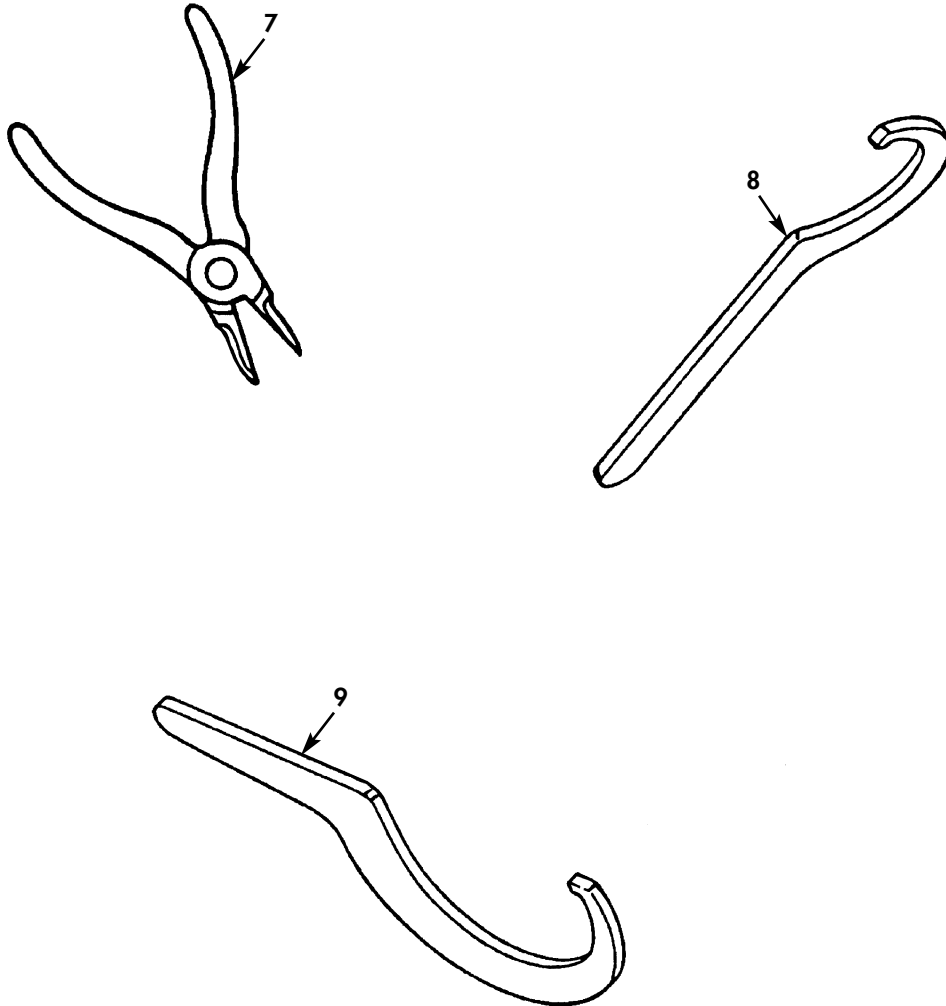

Figure 269. Special Tools (Sustainment) (Sheet 2 of 2).



(1) ITEM NO	(2) SMR CODE	(3) NSN	(4) CAGEC	(5) PART NUMBER	(6) DESCRIPTION AND USABLE ON CODE (UOC)	(7) QTY
GROUP 2604 SPECIAL TOOLS						
FIG. 269 SPECIAL TOOLS (SUSTAINMENT}						
1	PEHZZ	5340-00-610-0919	19207	7010362	BRACKET,ANGLE ADAPTING LEFT SIDE OF TRANSFER CASE TO STAND,P/N MILS45004 BOI: 0 PER END ITEMS	
2	PEHZZ	5340-00-873-1925	19207	10912239	BRACKET,MOUNTING ENGINE MOUNTING LEFT REAR,USED WITH P/N 7950198 AND 7950189 CRADLE AND STAND..... BOI: 0 PER END ITEMS	
3	PEHZZ	4320-00-873-1927	19207	10912249	PARTS KIT,HYDRAULIC CYLINDER SLEEVE REMOVAL, USED WITH P/N 10935312 REMOVER AND REPLACER..... BOI: 0 PER END ITEMS	
4	PEHZZ	5340-00-873-1926	19207	10899188	BRACKET,MOUNTING ENGINE MOUNTING RIGHT REAR, USED WITH P/N 7950198 AND 7950189 CRADLE AND STAND..... BOI: 0 PER END ITEMS	
5	PEHZZ	5120-00-793-5048	19207	10882818	PULLER,MECHANICAL SPIDER ASSEMBLY, USED WITH P/N 10882856 REMOVER AND REPLACER..... BOI: 0 PER END ITEMS	
6	PEHZZ	5120-00-793-5055	19207	10882856	INSERTER,BEARING AN REMOVING CAMSHAFT FROM HOUSING; REPLACING BEARING ON CAMSHAFT; REPLACING SPIDER WEIGHT ASSEMBLY ON CAMSHAFT; REMOVING WEIGHT ASSEMBLY FROM CAMSHAFT,USED WITH P/N 10882818 REMOVING WEIGHT ASSEMBLY FROM PULLER..... BOI: 0 PER END ITEMS	
7	PEHZZ	5120-00-792-8624	19207	10935598	PLIERS RETAINING RI..... BOI: 0 PER END ITEMS	
8	PEHZZ	5120-00-118-4467	19207	11623223	WRENCH SPANNER,HOOK EARTH BORING MACHINE,FEED CLUTCH SHAFT BEARING ADJUSTING NUT,DRIVE SLEEVE BEARING ADJUSTING NUT AND OUTRIGGER HYDRAULIC CYLINDER HEAD..... BOI: 0 PER END ITEMS	
9	PEHZZ	5120-00-118-4387	19207	11623221	WRENCH,SPANNER,HOOK EARTH BORING MACHINE RACK FEED IDLER GEAR BEARING ADJUSTING NUT..... BOI: 0 PER END ITEMS	

END OF FIGURE



## CROSS REFERENCE INDEX

## NATIONAL STOCK NUMBER INDEX

STOCK NUMBER	FIG.	ITEM	STOCK NUMBER	FIG.	ITEM
2920-00-000-0088		KIT	5315-00-013-7214	56	20
5330-00-001-2038	21	7		67	1
5310-00-001-4719	119	45		74	1
4010-00-001-5128	BULK	18		76	16
2530-00-001-9228	77	21	5315-00-013-7228	100	20
5310-00-003-4094	93	18	5315-00-013-7303	101	10
	119	24	4730-00-014-2433	24	12
	246	5		80	5
2540-00-003-8346	173	77	4730-00-014-2435	24	4
2920-00-004-2311	230	KIT	5310-00-014-5850	208	27
2940-00-004-4289	20	16		220	7
5340-00-004-6854	119	7		228	12
2530-00-004-8426	97	8	5305-00-014-9001	154	22
7690-00-004-8434	178	10	5305-00-014-9926	216	17
2940-00-005-7698	11	7	5305-00-016-4470	98	10
4720-00-006-9541	BULK	12	5310-00-017-9721	102	6
2590-00-006-9618	13	6	5306-00-017-9722	102	10
2530-00-007-4827	97	19	5306-00-017-9819	37	3
4720-00-007-9433	20	14	5306-00-018-6493	117	2
5340-00-009-0016	38	10	5305-00-018-8370	222	19
4010-00-009-5816	101	9	5320-00-018-9509	99	64
	BULK	4	4730-00-018-9566	24	1
2540-00-010-1847	188	10		27	24
2540-00-010-1851	176	29		223	38
	201	8	6240-00-019-0877	252	6
4730-00-010-3875	22	6		252	57
5320-00-010-4130	99	35	5305-00-019-1675	62	17
4730-00-011-2578	22	4	5306-00-019-1803	100	9
	130	9	6240-00-019-3093	44	5
	130	39		45	5
	195	31	5305-00-019-3497	100	7
	226	5	5306-00-020-0857	119	29
5307-00-011-3247	167	3	5306-00-020-1058	119	31
4730-00-011-4627	221	15	5365-00-020-8588	31	9
	222	31	2540-00-020-8591	176	4
5315-00-012-0123	69	9	5305-00-022-0722	10	6
5306-00-012-0231	125	11	5310-00-022-3305	2	16
	126	2		56	11
5310-00-012-0388	235	29	2910-00-025-3493	191	15
5310-00-012-0393	255	6		195	21
5310-00-012-0622	231	5		199	19
5315-00-012-4553	90	21		207	4
4730-00-012-7951	173	60	6220-00-025-3697	163	6
5310-00-013-1498	116	26	4730-00-025-7508	143	6
5320-00-013-6326	110	17	2530-00-026-0187	78	7

## CROSS REFERENCE INDEX

## NATIONAL STOCK NUMBER INDEX

STOCK NUMBER	FIG.	ITEM	STOCK NUMBER	FIG.	ITEM
2530-00-026-0265	91	1	2510-00-040-2180	106	6
2530-00-026-3916	92	18	2530-00-040-2188	80	11
6210-00-026-4755	196	31	2540-00-040-2209	170	21
	197	43	3040-00-040-2401	77	1
4820-00-026-8473	177	9	5315-00-040-2434	132	14
5340-00-027-2068	41	39	5305-00-042-3522	53	35
5305-00-027-8447	158	2	5305-00-042-3561	119	21
2610-00-029-0559	94	3	5305-00-042-3569	81	19
2530-00-030-1408	79	19		252	22
7690-00-030-6615	194	8	5305-00-042-3571	98	13
4210-00-033-6032	131	51	5305-00-042-5592	111	31
5120-00-034-8443	262	8		112	20
2540-00-036-0294	201	2	5305-00-042-5599	109	3
	204	5	5306-00-042-5841	174	1
2540-00-036-0295	201	1	5306-00-042-5859	40	13
	204	1		109	8
2510-00-036-0299	170	17	5310-00-042-7298	19	6
2510-00-037-4972	71	10	5310-00-043-0520	161	14
2530-00-039-8364	201	27	4730-00-043-3750	222	16
	204	3	5340-00-043-5264	267	3
2540-00-039-8967	221	14	5305-00-044-4153	130	3
9390-00-040-1961	227	15		135	4
5330-00-040-1968	227	9		142	5
2540-00-040-1976	164	1		146	3
5340-00-040-1979	153	4	4730-00-044-4655	14	6
5340-00-040-1980	153	13	6240-00-044-6914	43	5
2540-00-040-1989	115	7		44	4
3040-00-040-2014	156	21		252	15
2510-00-040-2017	156	15	5310-00-045-1083	90	26
2510-00-040-2018	115	7	5310-00-045-3296	40	39
3040-00-040-2024	169	8		176	41
2520-00-040-2039	168	17		199	21
2540-00-040-2072	113	20		207	2
	113	28		208	25
5342-00-040-2073	56	3		220	6
	109	10	5310-00-045-3299	40	29
2540-00-040-2074	120	10		41	26
2590-00-040-2075	110	30		41	33
	120	1		45	12
	220	11		59	22
2510-00-040-2087	158	8		162	10
	158	19		163	26
6220-00-040-2094	158	26		231	9
2540-00-040-2129	107	31		232	4
2510-00-040-2173	111	32	5310-00-045-5001	39	16

CROSS REFERENCE INDEX

NATIONAL STOCK NUMBER INDEX

STOCK NUMBER	FIG.	ITEM	STOCK NUMBER	FIG.	ITEM
5306-00-050-0347	224	10	2910-00-052-0033	221	8
5920-00-050-0541	161	15	5340-00-052-3683	77	20
5306-00-050-1238	28	33	5310-00-052-6454	103	28
	33	5		104	18
	44	18		106	10
	90	12		257	2
	108	1	5305-00-052-6874	163	9
	111	37	5305-00-052-6913	211	13
	112	10	5305-00-052-6914	134	12
	252	33		181	13
5310-00-050-3520	101	6		181	16
4730-00-050-4203	60	5		193	36
	61	4		203	9
	63	4	5305-00-052-6915	117	5
	63	12	5305-00-052-6922	155	11
	101	4	5305-00-052-7494	213	14
	101	16		214	16
	133	1		215	10
	136	5	5340-00-053-8994	50	19
	136	19		259	3
	143	10	4730-00-054-2571	90	8
	166	5	4730-00-054-2572	90	9
	166	9	5340-00-054-3173	29	13
4730-00-050-4205	62	23		30	21
4730-00-050-4208	55	16	5305-00-054-5636	154	50
	60	11	5305-00-054-6655	173	44
	61	12	5306-00-054-8024	125	26
	69	5		126	11
	83	12		126	28
	95	9		126	41
	96	11	2510-00-057-1630	107	18
	103	5	5340-00-057-2904	190	12
	123	21	5340-00-057-2906	194	3
	130	30	5999-00-057-2929	44	7
	168	15		45	9
5310-00-050-9068	173	2		47	5
	173	8		50	12
5340-00-050-9077	32	6		51	3
	53	22		52	10
	64	20		65	11
	204	23	5340-00-057-3037	50	20
5306-00-051-4081	30	3		86	14
5305-00-051-6459	231	1		239	18
3110-00-051-9792	68	1		252	35
	75	1	5340-00-057-3043	202	25

CROSS REFERENCE INDEX

NATIONAL STOCK NUMBER INDEX

STOCK NUMBER	FIG.	ITEM	STOCK NUMBER	FIG.	ITEM
	202	26	5307-00-067-4895	21	2
5310-00-057-7080	168	28	5310-00-067-6357	53	8
5305-00-057-7164	107	5	9905-00-067-7906	244	16
5305-00-058-1082	196	15	5305-00-068-0498	176	22
	197	16	5305-00-068-0501	10	2
5320-00-058-9883	78	20		191	23
5315-00-059-0157	28	21		247	7
5315-00-059-0184	95	7	5305-00-068-0502	10	15
	256	21		119	33
5315-00-059-0187	202	20		176	28
5315-00-059-0205	107	16		209	5
5306-00-059-4001	116	13		227	13
2640-00-060-3550	94	4		232	12
5310-00-061-0004	202	5	5305-00-068-0511	9	13
	222	4		27	3
	222	51	5305-00-068-0512	81	2
5310-00-061-1258	33	24		176	17
	38	6		194	12
	39	6		239	13
	45	16	5306-00-068-0513	39	9
	48	7		50	6
	205	6		51	26
	228	15		52	22
	233	5		53	7
	252	54		77	19
5310-00-061-4650	133	7		98	3
5310-00-061-7325	81	15		108	5
	120	3		110	25
	174	7		120	2
	217	8		121	9
5310-00-061-7326	220	8		156	16
5310-00-062-4954	60	12		156	34
	61	13		174	2
	62	27		199	12
	63	13		204	30
5935-00-062-7450	53	15		207	22
5310-00-063-7360	221	30		208	11
	222	6		217	10
5315-00-063-7366	245	10		226	7
5340-00-064-0405	255	3		239	20
2510-00-065-0952	112	16		247	13
3120-00-066-1314	69	26		252	2
3120-00-066-1315	69	24	5306-00-068-0514	20	1
4730-00-066-8876	31	16		24	23
3020-00-067-4890	10	8		29	1

## CROSS REFERENCE INDEX

## NATIONAL STOCK NUMBER INDEX

STOCK NUMBER	FIG.	ITEM	STOCK NUMBER	FIG.	ITEM
	30	36		149	7
	48	14	5305-00-071-2510	17	32
	53	38	5305-00-071-2513	58	9
	64	37	5305-00-071-2517	10	3
	110	6	5330-00-071-5328	KITS	12
	131	22	5330-00-071-8728	11	9
	148	34	2920-00-071-8857	229	8
	164	5		230	20
	247	11	3120-00-073-3163	48	4
5305-00-068-0515	17	19	5975-00-074-2072	50	24
	32	10		51	6
	32	29		77	12
	98	11		190	7
	148	30		204	16
	173	78		216	9
	174	11		223	21
	253	10		239	4
5305-00-068-0516	174	20		242	27
	216	13		252	46
5310-00-068-5285	165	6	9905-00-074-4245	178	1
5120-00-068-7234	264	2	5330-00-074-8913	KITS	11
5120-00-068-7238	263	1	2815-00-074-8916	14	7
4730-00-069-1186	195	25	2815-00-074-8923	10	7
	198	10	3010-00-075-1762	69	23
	207	27	3010-00-075-1763	69	23
	242	2	5330-00-075-1764	69	27
	242	18	5330-00-075-1768	10	5
4730-00-069-1187	242	13	5995-00-076-6000	53	1
	258	3	5305-00-078-7021	107	14
5305-00-069-5572	3	7	5330-00-078-8997	10	11
5120-00-070-7809	262	6	5330-00-078-8998	10	29
5180-00-071-0736	267	7	4730-00-078-9773	27	39
5305-00-071-1788	76	12	5310-00-079-1979	67	10
	167	8		74	10
5305-00-071-2055	38	22	5340-00-079-7837	239	7
5305-00-071-2068	67	9	5310-00-080-6004	8	4
	74	9		11	14
5305-00-071-2070	30	1		11	27
	68	7		12	3
	75	7		18	9
	184	2		20	24
	186	2		33	23
5305-00-071-2074	9	12		35	10
5305-00-071-2076	154	47		40	7
5305-00-071-2505	33	19		77	29

## CROSS REFERENCE INDEX

## NATIONAL STOCK NUMBER INDEX

STOCK NUMBER	FIG.	ITEM	STOCK NUMBER	FIG.	ITEM
	84	13	2930-00-087-5545	27	23
	84	25	4730-00-087-5644	27	19
	90	18	5310-00-087-7493	154	38
	111	11		169	12
	112	36	5306-00-087-7529	11	15
	120	8	2520-00-087-8891	92	5
	139	5	4730-00-087-9531	207	6
	170	29	3110-00-087-9881	92	9
	223	14		93	5
	229	12	5310-00-088-0553	28	39
	231	11		44	17
	233	3		59	14
	236	3		155	14
	243	9	5310-00-088-1251	17	36
	248	3		133	12
	253	6		143	22
4730-00-080-7044	84	3		175	3
5310-00-080-8495	154	28		189	22
5310-00-080-9785	38	23		227	6
5340-00-081-0673	66	3		229	14
	73	3	5340-00-088-1254	229	4
5330-00-081-3416	9	9		260	8
	234	6	5305-00-088-1302	107	24
5305-00-081-3728	228	1	5325-00-088-6147	42	8
5310-00-081-4219	6	1	5340-00-088-6655	50	30
	112	25		51	5
	118	11		87	1
	154	23	4730-00-088-8666	26	19
	176	12		195	29
	197	1	5330-00-088-9818	KITS	13
	217	4	5330-00-089-0978	222	26
	231	14	5331-00-089-0998	222	25
	247	10	5905-00-089-1111	221	17
5306-00-081-9812	6	3	6680-00-089-2005	259	2
5310-00-082-0650	154	31	2510-00-089-3775	40	38
6620-00-084-7621	260	5	5306-00-089-3837	77	9
2510-00-087-2635	104	7	5330-00-090-2128	88	10
2540-00-087-3463	176	39	5365-00-090-5426	52	13
	201	21		53	12
4730-00-087-3479	176	1	5342-00-092-6372	29	18
3110-00-087-3930	92	21		30	26
	93	21	5365-00-093-5788	224	4
4710-00-087-5138	21	12	5340-00-093-5792	77	17
4710-00-087-5139	13	27	2590-00-095-1484	224	17
4710-00-087-5407	21	5	4720-00-096-9630	85	11



CROSS REFERENCE INDEX

NATIONAL STOCK NUMBER INDEX

STOCK NUMBER	FIG.	ITEM	STOCK NUMBER	FIG.	ITEM
5340-00-097-6399	29	6	5995-00-111-6660	41	19
	30	19		229	1
5340-00-097-6456	29	21	5995-00-111-6661	41	17
	30	29		179	6
5342-00-097-6512	29	12	2930-00-113-0768	37	1
	30	18	4730-00-113-5473	80	18
	223	15	2520-00-113-5615	136	8
	248	10		136	21
5340-00-097-6915	29	20	5340-00-113-8046	59	5
	30	28		223	30
3110-00-100-3566	74	12	4710-00-113-8048	59	9
3110-00-100-5332	67	12	2520-00-113-8049	KITS	17
5340-00-101-5600	18	5	5340-00-113-8057	47	22
5307-00-102-0962	119	40		243	8
4720-00-104-2018	BULK	16	5940-00-113-9826	50	21
4730-00-104-2794	29	16	5940-00-114-1315	50	23
	30	24		5342-00-115-0552	46
2940-00-104-2834	20	11	2540-00-115-2565	28	26
2990-00-104-2836	29	2	3040-00-115-4364	28	44
	31	1		6620-00-115-9042	40
2990-00-104-2838	29	25	5305-00-115-9406	222	33
	30	37		5305-00-115-9526	4
4710-00-104-2840	20	12		73	1
2990-00-104-2861	29	15	5305-00-115-9984	210	10
	30	23		214	6
2990-00-104-2895	29	8	9905-00-116-5294	180	9
	30	14		9905-00-116-5295	180
2990-00-104-2896	29	9	2520-00-116-8109	15	2
	30	15		2910-00-116-8241	18
5120-00-104-4076	262	11	2815-00-116-8310	3	4
3120-00-105-9923	71	9	2990-00-117-0246	29	24
2510-00-106-2200	125	53	2590-00-117-0252	KITS	16
5330-00-106-8555	29	17	9905-00-117-9293	178	3
	30	25		181	9
3130-00-108-0681	136	28	9905-00-117-9294	179	1
5330-00-108-9651	63	10	5120-00-118-4387	269	9
5306-00-109-4403	165	8	5120-00-118-4402	265	6
5340-00-109-8212	124	15	5120-00-118-4467	269	8
	124	25	5310-00-118-6407	95	12
	124	37		97	2
5340-00-110-1977	33	28	2510-00-119-3903	124	19
5340-00-110-1978	33	26		124	31
5310-00-110-2667	141	23	2510-00-119-3904	125	17
5342-00-110-4049	33	6	4730-00-119-3915	27	25
5975-00-111-3208	80	3	5995-00-119-3916	27	34

## CROSS REFERENCE INDEX

## NATIONAL STOCK NUMBER INDEX

STOCK NUMBER	FIG.	ITEM	STOCK NUMBER	FIG.	ITEM
5340-00-119-3917	27	38	2530-00-134-5110	93	6
6150-00-119-3919	27	5	2530-00-134-5111	95	6
4730-00-119-9902	244	11	2510-00-134-5118	141	19
2510-00-121-0655	125	28	5340-00-134-5121	92	16
2510-00-121-0661	125	23		93	13
4730-00-122-0477	85	1	2530-00-134-5122	93	6
9905-00-123-7284	181	3	2520-00-134-5124	56	17
9905-00-123-7285	178	8		67	5
9905-00-123-7288	178	8		74	5
2510-00-124-1297	125	45		76	7
2510-00-124-1300	125	5	2520-00-134-5125	168	20
	125	18	2520-00-134-5126	169	14
	126	7	2520-00-134-5127	169	23
9905-00-124-1301	181	8	2510-00-134-5140	170	10
2520-00-126-0356	169	15	5340-00-134-5142	158	1
2520-00-126-3611	15	3	5120-00-134-7459	263	6
3040-00-127-9515	169	19	5120-00-134-7461	266	1
4710-00-129-5333	81	8	5120-00-134-7464	263	13
2940-00-129-5339	20	15	5120-00-134-7473	266	5
5930-00-130-5349	41	25	5120-00-134-7480	267	4
2920-00-131-6017	19	22	5120-00-134-7481	262	12
5310-00-132-1476	176	35	4330-00-134-7835	KITS	15
	201	17	5305-00-135-3032	221	48
2530-00-133-8126	86	3	4720-00-135-4424	BULK	30
2910-00-133-8172	26	1	4730-00-135-6529	11	3
2930-00-133-8173	36	4	2520-00-137-1701	56	13
4710-00-133-8174	36	3	5305-00-138-0069	154	9
2530-00-133-9471	71	1		196	19
5930-00-133-9629	47	19		201	5
2510-00-133-9696	2	21		204	12
2805-00-133-9697	2	1	5305-00-139-4620	76	8
5310-00-134-4141	24	2	5310-00-139-4627	29	7
5340-00-134-4975	109	9		30	13
5340-00-134-4985	56	2		31	28
5365-00-134-5020	111	27	5306-00-139-4628	31	35
	112	30	5315-00-140-1938	168	6
2590-00-134-5062	141	27	5305-00-140-3942	31	26
2510-00-134-5063	137	2	9905-00-141-1619	183	5
2510-00-134-5064	158	21	4730-00-142-1493	79	2
2540-00-134-5065	114	6	4730-00-142-2010	193	11
5315-00-134-5067	137	6		196	28
2510-00-134-5071	137	2		197	14
5340-00-134-5095	131	25		218	2
3040-00-134-5096	169	3	4820-00-142-2122	193	3
2530-00-134-5109	93	16		199	16

## CROSS REFERENCE INDEX

## NATIONAL STOCK NUMBER INDEX

STOCK NUMBER	FIG.	ITEM	STOCK NUMBER	FIG.	ITEM
4820-00-142-3036	84	30	5306-00-165-8241	86	18
4730-00-142-3075	86	5	5305-00-165-8249	23	1
5306-00-143-1638	141	18	5305-00-165-8250	76	14
5305-00-143-3266	69	14	5310-00-165-8374	19	35
5306-00-143-3299	38	20	5310-00-167-0680	69	31
5310-00-143-6227	141	22		165	7
5315-00-143-6480	120	12	5310-00-167-0721	160	7
5310-00-143-6481	13	23		197	2
5310-00-143-6488	38	9	5310-00-167-0766	217	9
5330-00-143-8666	67	8	5310-00-167-0767	140	22
	67	18	5310-00-167-0821	26	9
	74	8	5310-00-167-1283	234	18
	74	18	5310-00-167-1288	38	18
5305-00-144-1509	158	28	5306-00-167-4090	31	21
5305-00-144-1514	107	15	2815-00-168-2740	13	9
5360-00-144-6786	28	23	5330-00-168-5673	78	14
5305-00-145-0596	150	17	5306-00-170-0141	92	20
5305-00-145-0602	107	22		93	10
5306-00-145-0879	2	3	5315-00-171-2590	119	41
5306-00-145-0956	136	25	5325-00-171-6387	148	40
5310-00-145-2085	58	8	4730-00-172-0022	71	17
5305-00-145-8367	138	6	4730-00-172-0028	83	5
2910-00-148-1612	19	26	4730-00-172-0031	259	5
2950-00-148-7985	21	14	4730-00-172-0034	54	4
5305-00-149-8610	210	5		103	13
5310-00-149-9130	97	18	4730-00-173-1867	85	10
5975-00-152-1095	161	16	4030-00-174-1243	129	5
6145-00-152-6499	252	17	5306-00-174-4202	55	13
	252	28	5306-00-174-4312	166	3
	252	37	9905-00-174-7724	32	15
	252	45	5325-00-174-9038	197	51
	252	48		260	1
5355-00-152-8353	55	3	5325-00-174-9829	136	3
2530-00-152-9892	113	1		136	15
2510-00-155-3320	170	KIT		166	7
6240-00-155-7791	163	8	2510-00-176-3457	117	4
6240-00-155-7795	216	29	2510-00-176-3458	117	3
5975-00-156-3253	28	7	4820-00-176-4589	147	3
	82	3	5310-00-176-6132	28	24
	230	18	5310-00-176-6341	173	43
3110-00-156-5086	62	14	5310-00-176-6632	148	3
2640-00-158-5617	94	2		244	3
5340-00-162-1987	20	20	5310-00-176-6690	29	4
2530-00-162-4203	170	KIT		30	5
5310-00-164-1790	256	5		31	19

## CROSS REFERENCE INDEX

## NATIONAL STOCK NUMBER INDEX

STOCK NUMBER	FIG.	ITEM	STOCK NUMBER	FIG.	ITEM
2510-00-176-7804	158	18	5342-00-178-6079	27	11
2530-00-176-7859	92	12	5340-00-178-6109	20	3
	93	9	5340-00-178-6116	99	3
2510-00-176-8597	129	13		99	38
5310-00-177-0892	66	2	5935-00-178-8077	163	20
	73	2	5330-00-179-0247	221	27
5310-00-177-0973	58	3	2815-00-179-3382	5	5
4730-00-177-1775	199	13	5342-00-179-3433	111	8
	207	14	9320-00-179-3434	116	21
5340-00-177-4039	190	11	5365-00-179-3436	156	4
5360-00-177-4198	131	40	5365-00-179-3442	165	17
	131	57	5930-00-179-3443	161	22
	131	64	2540-00-179-3486	163	2
5360-00-177-4199	131	15	4020-00-179-3492	171	4
5306-00-177-5278	92	19	5340-00-179-3601	6	6
	93	17	2590-00-179-3662	162	1
5305-00-177-5472	154	30	5340-00-179-4528	160	9
2510-00-177-7788	71	18	5330-00-179-5311	158	7
2510-00-177-7789	99	30		158	20
	99	63	5340-00-179-5530	12	7
2510-00-177-7793	158	4	2510-00-179-5569	163	22
5340-00-177-7851	150	16	5995-00-179-5580	159	1
5340-00-177-7870	111	12	2930-00-179-5645	35	4
	112	37	2510-00-179-5654	170	1
2510-00-177-8088	156	22	2510-00-179-5668	156	1
5310-00-177-8092	26	2	2510-00-179-5669	112	9
2540-00-177-8108	189	15	2510-00-179-5672	158	16
2590-00-177-8251	147	1	2540-00-179-5674	163	23
5340-00-177-8352	83	17	2530-00-179-5693	97	27
4730-00-177-8536	10	16	2510-00-179-5708	107	8
2510-00-177-9116	108	6	2510-00-179-6976	99	34
2920-00-177-9158	39	19		99	65
4710-00-177-9238	10	12	5925-00-179-7912	161	9
2815-00-178-0938	14	11	6160-00-179-8397	192	8
5340-00-178-1094	33	2	5305-00-179-8946	48	11
4730-00-178-1348	11	11	5305-00-180-1991	212	4
5340-00-178-1362	18	2	5365-00-180-6665	120	21
5342-00-178-1377	56	10	5310-00-180-8544	99	14
5330-00-178-4668	55	10		99	49
9905-00-178-4816	179	9	5365-00-181-1602	109	15
9905-00-178-5831	221	51	5340-00-181-1620	17	35
5340-00-178-6060	17	20	5342-00-182-3726	42	10
5340-00-178-6061	17	14		230	13
5340-00-178-6066	27	15	5342-00-182-4801	31	27
5340-00-178-6078	27	36	5340-00-182-5583	149	3

## CROSS REFERENCE INDEX

## NATIONAL STOCK NUMBER INDEX

STOCK NUMBER	FIG.	ITEM	STOCK NUMBER	FIG.	ITEM
5330-00-182-6672	113	13	4730-00-196-1467	208	33
5306-00-182-9267	70	8	4730-00-196-1495	88	7
	92	1		161	18
5310-00-184-8973	38	17	4730-00-196-1993	147	21
	230	26	5365-00-196-6710	10	22
	234	19	2520-00-197-5343	56	24
8305-00-184-9493	BULK	35	3110-00-198-1502	15	1
3120-00-184-9515	169	16		55	14
5325-00-185-0004	173	21	4730-00-200-0257	258	9
4730-00-186-3028	177	8	2510-00-200-1053	104	1
	193	24	2540-00-200-4249	222	KIT
4730-00-186-7798	223	18	5360-00-200-8981	32	31
4010-00-186-9388	BULK	3	9905-00-202-3639	175	4
4730-00-187-4202	11	16	4730-00-202-9036	84	6
	97	7	4720-00-203-2668	BULK	11
5315-00-187-9370	245	4	4730-00-203-2866	17	29
4730-00-188-1893	161	7		26	20
5306-00-189-1775	174	9	4710-00-203-3171	BULK	28
4730-00-189-2729	20	6	4710-00-203-3172	BULK	27
5340-00-190-6798	216	26	4720-00-203-9515	81	1
5305-00-191-3641	219	9	5120-00-204-0881	265	4
5306-00-191-3936	131	10	5305-00-204-4850	173	22
	131	36	5330-00-205-0089	163	7
	131	60	9905-00-205-2795	155	24
5310-00-191-4167	227	16		175	2
5310-00-193-0704	69	43	5340-00-205-5247	40	17
4730-00-193-2707	147	16	5305-00-206-0932	76	29
	191	11	5307-00-206-8510	116	42
	196	1	5307-00-207-7596	64	6
	200	8		70	10
	204	27	5310-00-209-0786	43	16
5310-00-193-7577	176	44		161	3
	201	28		164	6
2530-00-193-8183	92	10		189	7
2530-00-193-8187	92	10		194	15
5310-00-194-0636	18	6		195	17
5310-00-194-1483	41	23		201	25
	41	36		219	3
5342-00-194-1665	29	5		247	8
	30	4	5310-00-209-0788	107	38
	31	20		227	4
	248	8	5310-00-209-0965	55	7
2940-00-194-2497	11	1		55	12
4730-00-196-0884	177	10		76	13
4730-00-196-0936	208	4		258	13

CROSS REFERENCE INDEX

NATIONAL STOCK NUMBER INDEX

STOCK NUMBER	FIG.	ITEM	STOCK NUMBER	FIG.	ITEM
5310-00-209-1761	79	15	5310-00-225-6993	123	30
5310-00-209-5116	130	4		132	20
	146	2	5306-00-225-8495	197	37
5340-00-209-9377	99	10	5306-00-225-8496	18	4
	99	45		71	2
5340-00-211-5406	168	33		131	18
3040-00-213-7694	131	49		131	26
5935-00-214-0904	41	20	5306-00-225-8498	120	16
	53	21	5306-00-225-8499	21	3
	200	5		90	7
	230	31		154	26
2540-00-216-5722	221	7	5306-00-225-9086	86	15
	222	29		120	14
4520-00-217-5782	222	12		220	20
5306-00-218-1773	224	18	5306-00-225-9088	30	34
4730-00-221-2136	80	7		113	11
	86	20		143	12
	97	13		176	11
4730-00-221-2137	86	4	5306-00-225-9089	29	22
4730-00-221-2139	35	5		30	30
4730-00-221-2140	35	3		59	17
	208	6		111	30
4730-00-221-2143	149	1		112	21
4730-00-221-6215	24	26		120	23
5310-00-221-9743	32	21		155	15
5340-00-222-1653	87	3		156	7
	89	6		156	29
4730-00-222-1837	195	32		169	20
5961-00-222-6135	221	45		176	16
5305-00-225-3839	189	18		202	17
5305-00-225-3841	211	12		231	16
5305-00-225-3843	133	6		242	23
	205	11	5305-00-225-9091	31	6
	230	2	5305-00-225-9092	29	23
5310-00-225-6408	45	18		30	31
	100	11	5305-00-225-9093	155	18
	109	12		218	4
	122	8	5306-00-225-9097	23	10
	127	9	5305-00-225-9099	154	40
	139	9	5306-00-225-9101	206	9
	148	6	5306-00-226-4822	38	5
	148	11	5306-00-226-4825	10	27
	165	14	5306-00-226-4832	125	48
	170	19	5306-00-226-4834	34	1
	214	4		154	27

## CROSS REFERENCE INDEX

## NATIONAL STOCK NUMBER INDEX

STOCK NUMBER	FIG.	ITEM	STOCK NUMBER	FIG.	ITEM
5306-00-226-4835	17	11	6140-00-245-8338	192	1
	154	36	5342-00-247-0000	38	21
4820-00-227-0166	147	20	5331-00-248-3847	19	8
	148	37	9905-00-248-4758	201	11
	244	12	5365-00-248-4773	67	16
3110-00-227-3711	67	15		74	16
	74	15	5306-00-250-4578	111	24
3110-00-227-4830	97	29		112	27
5340-00-228-1305	17	34	4730-00-250-7905	62	10
2520-00-229-5673	167	9	5340-00-250-9998	53	29
5365-00-230-4271	31	12	5120-00-251-1527	263	10
4730-00-231-3960	59	15	2540-00-251-5012	191	KIT
4730-00-231-4013	24	11	5310-00-252-2130	78	13
5305-00-231-9906	118	15	5315-00-252-5987	11	2
	202	24	5365-00-252-9289	113	12
3110-00-232-6123	97	28	4730-00-253-4413	193	23
5315-00-234-1664	102	5	4730-00-253-4414	88	3
5315-00-234-1854	30	12		121	8
5315-00-234-1864	38	19	5305-00-253-5612	178	4
	230	24	5305-00-253-5614	178	7
	234	13	5305-00-253-5618	183	2
5305-00-237-6259	158	22	5305-00-253-5627	184	7
5330-00-238-5599	19	28		185	7
5330-00-238-5600	19	17		186	7
5945-00-240-1684	47	19	4730-00-253-5751	208	1
5961-00-240-2783	143	27	4730-00-253-5757	148	33
5340-00-240-9228	116	9	4730-00-254-1801	193	20
5310-00-240-9332	106	3	4820-00-254-8637	258	1
5306-00-241-6592	97	31	4910-00-255-8673	262	4
5310-00-241-6658	225	7		263	14
	248	7	5995-00-257-5030	221	49
5310-00-241-6664	56	4	4720-00-258-7669	19	11
	122	9	5310-00-261-7156	252	18
	150	5	4030-00-262-3152	165	20
5310-00-241-6921	42	6	5320-00-262-6492	107	11
5315-00-241-7330	10	9	2610-00-262-8677	94	1
5320-00-242-1545	111	18	4730-00-262-9327	21	6
	112	32	4730-00-263-2733	199	18
6150-00-242-5424	159	8	5325-00-263-6632	28	8
5340-00-242-5465	24	16		32	4
	50	28	5310-00-264-4083	116	6
5310-00-242-5615	69	8	5310-00-264-4085	110	22
5310-00-242-5617	60	7		206	8
4730-00-244-9848	88	5	5310-00-264-4086	78	17
5310-00-245-3424	13	3	3020-00-264-5559	5	2

CROSS REFERENCE INDEX

NATIONAL STOCK NUMBER INDEX

STOCK NUMBER	FIG.	ITEM	STOCK NUMBER	FIG.	ITEM
4730-00-264-8812	173	74	5305-00-267-8958	170	27
2590-00-264-8828	237	6	5305-00-267-8959	240	5
5305-00-265-4454	189	25	5305-00-267-8974	242	25
5305-00-265-4490	189	2	4730-00-268-7479	140	6
	190	15	5305-00-269-2802	248	2
4730-00-266-0538	256	19	5305-00-269-2803	62	23
	257	20		81	23
4730-00-266-2417	191	21		82	13
6240-00-266-9940	40	28		89	3
	40	36		113	17
5305-00-267-8951	111	14		113	26
	193	29		114	4
5305-00-267-8952	32	14		114	8
	51	29		198	11
	59	4		249	2
	110	2		250	2
	112	39		251	2
	156	2		252	55
	156	23	5305-00-269-2804	31	25
	161	4		84	28
	168	3		114	2
	223	16	5305-00-269-2805	204	25
	228	9	5305-00-269-2811	28	32
	243	12		103	1
5305-00-267-8953	110	3		227	17
	138	1	5305-00-269-3211	10	24
	173	69		97	23
	177	4	5305-00-269-3233	193	6
	199	4	5305-00-269-3234	47	24
	206	1		50	16
	230	12		51	17
	231	19		77	5
	237	3		82	5
	238	2		125	44
	239	1		148	22
	245	1		203	5
	260	7		208	15
5305-00-267-8954	30	8		259	9
	40	41	5305-00-269-3235	25	12
	47	17		53	23
	148	2		77	27
	215	1		113	27
	244	1		142	23
5305-00-267-8956	132	17		148	15
	156	12		208	17



CROSS REFERENCE INDEX

NATIONAL STOCK NUMBER INDEX

STOCK NUMBER	FIG.	ITEM	STOCK NUMBER	FIG.	ITEM
	231	10		130	42
	243	7		168	16
5305-00-269-3236	24	18		170	11
	40	1		192	14
	48	26		209	6
	62	19		236	2
	77	25	5305-00-269-3239	31	8
	81	9		84	9
	83	18		84	11
	111	19		84	18
	112	31		248	16
	113	2		253	18
	115	3	5305-00-269-3240	20	26
	121	5		23	15
	128	4		24	17
	135	11		25	8
	140	16		33	3
	142	13		50	29
	144	19		53	27
	145	12		56	26
	148	24		99	9
	166	14		111	41
	170	26		111	48
	206	14		112	42
	223	12		112	45
	233	10	5305-00-269-3241	99	6
	235	10		99	42
	243	6		111	43
	248	12	5305-00-269-3242	16	16
5305-00-269-3237	18	13		77	28
	235	30		114	1
5305-00-269-3238	23	13		139	3
	33	1	5305-00-269-3244	209	16
	53	28	5305-00-269-3245	103	12
	77	22		217	11
	81	14	5305-00-269-3246	193	34
	83	9	5305-00-269-3247	168	18
	89	7	5330-00-269-3464	19	25
	99	46		195	30
	111	23		198	7
	112	28	5305-00-269-4525	214	3
	112	42	5310-00-269-7044	77	15
	112	44	2530-00-270-3878	88	8
	113	6	4730-00-270-4580	59	20
	115	4	4730-00-270-4613	199	22

## CROSS REFERENCE INDEX

## NATIONAL STOCK NUMBER INDEX

STOCK NUMBER	FIG.	ITEM	STOCK NUMBER	FIG.	ITEM
	207	3		244	15
4030-00-270-5436	141	24	4730-00-278-3383	11	19
	246	10	4730-00-278-3721	223	26
5510-00-270-6048	BULK	36	4730-00-278-3832	195	15
5325-00-270-8891	192	12	4730-00-278-4161	244	14
	194	14	4730-00-278-4216	83	11
	202	2	4730-00-278-4497	258	17
3110-00-271-0385	97	20	4730-00-278-4740	191	13
4720-00-273-9514	BULK	10		193	5
5306-00-274-0958	104	11		199	2
2530-00-274-4511	79	11		207	17
5310-00-274-9364	58	6	4730-00-278-4822	258	10
5310-00-275-6635	79	13	4730-00-278-5578	147	14
5310-00-275-6707	81	27	4730-00-278-5812	79	14
5310-00-276-3012	61	9	4730-00-278-6318	223	17
5325-00-276-6087	20	8	4730-00-278-6319	195	26
5325-00-276-6090	228	14		198	3
5325-00-276-6091	44	14		207	18
	206	16	4730-00-278-8368	31	28
5325-00-276-6100	173	64	4730-00-278-8575	258	11
5325-00-276-6343	44	16	4730-00-278-8764	191	20
	161	23		221	10
	192	13	4730-00-278-8824	85	2
	204	7	4730-00-278-8825	203	6
2530-00-277-2689	98	2	4730-00-278-8829	191	19
4710-00-277-4532	BULK	25		221	11
4710-00-277-5524	BULK	23	4730-00-278-8888	24	13
4710-00-277-5525	196	4	4730-00-278-8889	24	7
	197	41	4730-00-279-2828	63	8
	223	35	6150-00-279-6097	221	22
	BULK	22	2540-00-279-8180	173	KIT
4710-00-277-5526	BULK	24	5306-00-281-1651	69	42
4730-00-277-5542	191	22	5310-00-281-2180	116	4
4730-00-277-5553	26	18	9905-00-281-9469	182	8
	145	5	9905-00-281-9470	182	6
	198	4	9905-00-281-9471	182	7
	207	25	5325-00-281-9885	7	1
	223	19	5325-00-282-7435	171	16
4730-00-277-8274	24	33	9905-00-282-7477	182	5
4730-00-277-8643	145	4	9905-00-282-7478	180	10
4730-00-277-8750	85	4	5340-00-282-7505	17	26
4730-00-277-9615	190	10	5340-00-282-7519	27	6
	258	16	9905-00-282-8280	189	24
5340-00-278-0213	110	13	5999-00-283-7168	123	22
4730-00-278-3167	208	32	5320-00-285-1025	102	2

CROSS REFERENCE INDEX

NATIONAL STOCK NUMBER INDEX

STOCK NUMBER	FIG.	ITEM	STOCK NUMBER	FIG.	ITEM
5305-00-285-2614	220	22	5330-00-297-6330	60	9
5340-00-285-4167	211	7	5330-00-298-1398	97	25
5325-00-285-6250	171	7	5315-00-298-1481	62	9
5310-00-285-7037	13	22		96	10
	19	5	5315-00-298-1499	101	7
5325-00-285-8363	196	35	5310-00-298-8903	52	6
5306-00-286-1476	116	47		162	7
4730-00-287-0706	199	3	6210-00-299-5564	40	35
	207	7	6220-00-299-7425	252	7
4730-00-287-1604	47	18		252	58
4730-00-287-1614	199	15	4730-00-301-7470	46	13
4730-00-287-1887	21	9		130	43
2540-00-287-2571	156	10		244	6
3040-00-287-3521	169	9	2510-00-301-7754	123	1
2530-00-287-8252	80	10		124	29
2530-00-288-2986	92	17	2510-00-301-7756	125	45
	93	14	2510-00-301-7757	113	3
4730-00-288-9311	256	12	2510-00-301-7758	113	10
4730-00-288-9396	24	31	2805-00-305-8279	4	3
4730-00-289-0051	80	15	5930-00-307-8856	47	21
	84	4	4730-00-308-6205	221	13
	85	6	5120-00-310-4669	262	13
4730-00-289-0155	242	17	5306-00-312-0845	76	30
4730-00-289-1242	27	9	2530-00-312-0886	69	7
4730-00-289-1923	147	19	4520-00-312-2017	221	20
4730-00-289-3261	24	28	3040-00-313-2601	131	6
4730-00-289-4057	80	14		131	32
4730-00-289-4124	26	15	3020-00-313-8543	18	10
4730-00-289-4911	191	10	5940-00-314-0479	51	11
	200	7	5315-00-316-0992	76	26
	204	28	5315-00-316-1024	131	12
4730-00-289-5420	17	4		131	37
5325-00-290-1960	161	5		131	58
	256	7	5306-00-317-3096	79	7
5325-00-290-6163	195	12	5305-00-317-3102	54	2
5325-00-291-9366	196	45	5975-00-317-4782	159	2
5360-00-292-3004	78	4	2930-00-318-0939	134	9
5360-00-292-4408	97	21		135	17
5305-00-292-7947	155	26	2540-00-318-0944	130	2
5120-00-293-2452	262	7	2990-00-318-0945	32	1
4730-00-293-7108	203	7	5340-00-318-1020	131	59
2510-00-294-6339	105	5	5330-00-318-4323	132	13
2540-00-295-7875	173	76	5331-00-318-4326	132	15
5930-00-296-6319	41	42	2540-00-319-5724	172	KIT
5330-00-297-6329	40	37	2530-00-319-6001	KITS	21

## CROSS REFERENCE INDEX

## NATIONAL STOCK NUMBER INDEX

STOCK NUMBER	FIG.	ITEM	STOCK NUMBER	FIG.	ITEM
4910-00-319-6195	264	3	3120-00-350-2934	69	13
5340-00-321-5921	202	14		69	21
5306-00-321-6118	165	22	4730-00-350-9761	223	22
5330-00-321-6397	110	16	2540-00-351-0145	172	4
4820-00-321-6425	132	9		210	6
2540-00-322-8957	172	KIT	5305-00-353-0969	42	4
5930-00-322-9621	163	11	2540-00-355-7811	114	11
5360-00-324-1047	16	15	2540-00-355-7812	114	11
	83	14	2530-00-359-1162	93	7
2540-00-327-1845	172	KIT	5325-00-359-6844	171	8
4910-00-328-5441	262	9	2530-00-363-4183	59	10
5340-00-329-4420	108	15	5360-00-365-1911	163	4
5340-00-333-6055	123	27	2530-00-368-4821	95	2
	124	16	5325-00-371-8108	171	2
	124	23	4820-00-384-0253	26	21
	124	35	6685-00-387-9654	262	2
5310-00-333-7341	222	23	2990-00-389-0305	30	9
5310-00-333-7519	76	19	2990-00-389-0310	30	20
5310-00-333-7528	84	14	5340-00-389-0318	137	4
	84	24		156	36
4730-00-333-7537	132	16	5340-00-392-4017	55	18
5935-00-333-9414	51	22	9905-00-392-9574	181	12
	53	17	5310-00-393-6685	52	14
5306-00-335-4699	143	23		53	13
6210-00-337-7345	40	27	2540-00-397-3315	173	72
5340-00-337-8222	79	5	5935-00-399-6673	51	7
2520-00-337-8223	168	31		52	15
5340-00-337-9619	24	29	5940-00-399-6676	52	7
	51	23		162	6
	85	8		252	25
	87	9		252	31
6220-00-338-1083	163	5		252	40
6220-00-338-1086	163	5		252	42
5315-00-338-1621	28	29		252	51
	107	13	5340-00-400-0002	230	1
5180-00-338-6721	264	4	2510-00-400-7083	111	2
5360-00-342-7071	77	14	5310-00-400-7633	132	10
5930-00-345-5455	221	6	5305-00-400-8451	66	14
	222	28		73	14
5975-00-345-8055	52	16	5340-00-401-1504	17	43
2520-00-347-4591	55	2	4710-00-401-4375	140	4
2510-00-347-6711	172	8	4820-00-402-2166	223	33
5330-00-349-2260	105	2	5305-00-402-4210	227	11
5305-00-350-1210	116	7	4720-00-402-5202	223	11
5310-00-350-2655	43	7	5340-00-403-0934	8	1

## CROSS REFERENCE INDEX

## NATIONAL STOCK NUMBER INDEX

STOCK NUMBER	FIG.	ITEM	STOCK NUMBER	FIG.	ITEM
9320-00-403-0957	148	17	5340-00-410-1978	52	25
5305-00-403-5130	221	5	5340-00-410-1979	30	33
	222	5	2590-00-410-5779	162	4
6160-00-404-2669	48	8	9905-00-410-5831	201	12
2815-00-404-3204	13	5	2530-00-410-7650	17	31
2510-00-405-0210	172	8	5360-00-411-2511	150	8
	210	7	4820-00-411-5750	132	2
2530-00-406-1466	93	15	2815-00-411-5791	9	10
5330-00-406-1543	160	5	6130-00-411-8321	48	32
5340-00-406-1550	156	32	5340-00-411-8358	45	15
2510-00-406-4590	56	9		88	4
3040-00-407-0612	168	29	4730-00-415-3172	86	17
9905-00-407-0619	223	31	6240-00-419-3185	41	3
4720-00-407-0661	223	20	7690-00-419-9459	48	18
4930-00-407-0663	144	3	2540-00-420-5007	118	6
2540-00-407-2610	119	1	2540-00-420-5036	172	4
2540-00-407-2611	120	4	2510-00-420-5049	108	9
2540-00-407-2616	174	17	2540-00-420-8860	221	55
5365-00-407-7009	23	12	4710-00-420-8861	221	21
5310-00-407-9566	27	4	2540-00-420-8862	221	24
	38	2	2540-00-420-8864	221	4
	71	3	5995-00-420-8868	221	37
	78	2	2540-00-420-8870	221	36
	131	17	5995-00-420-8871	221	34
	131	27	2540-00-420-8872	221	3
	154	37	2510-00-420-8960	112	19
	156	8	2590-00-421-1595	28	36
	156	30	2520-00-421-7226	KITS	18
	160	3	5340-00-421-7254	50	14
	166	13	5340-00-422-2032	163	14
	218	5	4710-00-424-2694	BULK	26
	220	19	4730-00-424-5865	191	24
2510-00-408-2449	40	9	4730-00-424-5871	145	9
2510-00-408-2454	116	10	5330-00-427-0566	30	40
3040-00-408-4620	169	22	3110-00-427-0603	130	25
5340-00-408-4799	223	2	6220-00-428-5943	44	11
2510-00-409-3993	116	39	5305-00-432-4163	108	19
5306-00-409-4066	174	13	5305-00-432-4170	45	13
2520-00-409-7955	168	12		111	38
2540-00-409-8891	249	5		112	13
	250	4		162	12
	251	4		163	16
9905-00-409-8948	185	6		180	11
5365-00-409-9027	98	12		182	4
5310-00-409-9914	86	9		188	4

## CROSS REFERENCE INDEX

## NATIONAL STOCK NUMBER INDEX

STOCK NUMBER	FIG.	ITEM	STOCK NUMBER	FIG.	ITEM
	196	16	2590-00-450-9595	131	62
	197	17	2910-00-450-9655	23	14
	227	1	5360-00-450-9677	132	5
5305-00-432-4201	171	13	5315-00-451-1047	78	12
	194	2	2540-00-451-3735	173	66
	195	6	5315-00-453-9349	108	11
	197	23	5930-00-453-9367	41	16
	200	15	5340-00-454-5309	10	18
	204	2	5306-00-454-8625	4	7
	248	21	2540-00-455-1354	188	KIT
5305-00-432-4202	182	1	2540-00-455-5831	170	28
	216	21	5342-00-455-5899	237	4
5305-00-432-4203	201	9	4710-00-455-9358	143	5
	205	4	5342-00-455-9497	260	10
	228	11	2815-00-455-9503	11	10
5305-00-432-4206	140	10	5340-00-455-9506	27	2
5305-00-432-4253	195	18	5340-00-456-1011	108	2
5305-00-432-4254	219	4	4720-00-456-1782	142	7
5305-00-432-4255	215	4	4730-00-456-5938	59	8
5305-00-432-7956	47	15	5305-00-458-8666	212	13
5930-00-434-5441	41	10	2540-00-459-3184	174	10
5365-00-436-4618	137	3	2540-00-459-3185	174	10
2540-00-436-8289	119	5	2540-00-459-3194	40	19
2540-00-437-7177	219	1	4730-00-459-7246	132	3
2510-00-437-7181	84	16	2590-00-459-7248	131	3
5340-00-437-7183	141	21		131	45
3040-00-437-7189	28	15	5315-00-459-7279	130	40
5306-00-437-8765	78	18	2590-00-459-8447	22	1
5305-00-438-8682	211	4	5365-00-459-8476	148	1
5360-00-439-6086	109	17		244	2
2520-00-439-6283	69	25	2510-00-460-3931	99	27
3040-00-439-7316	197	6		99	60
5995-00-441-8746	160	1	2540-00-460-5815	119	11
	164	8	2540-00-460-5826	119	3
5340-00-441-8802	53	34	2590-00-460-5902	243	KIT
2990-00-441-8803	13	19	5331-00-462-0907	45	3
5305-00-442-3217	107	42	4710-00-462-8508	143	19
6220-00-443-0589	42	7	5331-00-463-0200	44	3
5342-00-443-4842	17	21	5310-00-463-0268	42	11
5320-00-443-5065	76	25	2540-00-463-4486	212	19
4730-00-448-5214	27	12	2540-00-463-4487	212	5
5310-00-449-2381	38	15	9540-00-463-4500	158	27
5670-00-449-5071	158	13	5307-00-463-4558	69	41
4730-00-449-7355	84	8	4820-00-465-1589	193	19
5340-00-450-6720	9	4	6150-00-465-1633	46	7

## CROSS REFERENCE INDEX

## NATIONAL STOCK NUMBER INDEX

STOCK NUMBER	FIG.	ITEM	STOCK NUMBER	FIG.	ITEM
	230	9		56	12
5340-00-466-1978	156	25		99	15
5305-00-466-9901	196	27		99	50
5306-00-467-0108	127	1		100	17
4730-00-469-7797	80	17		111	45
5340-00-469-8411	40	14		124	21
3040-00-469-8437	166	15		124	33
4230-00-470-1536	238	KIT		187	10
5340-00-470-1537	119	36		225	1
5342-00-470-1543	119	46		235	5
2540-00-470-1564	119	27		246	4
4320-00-470-7253	130	1		252	19
5365-00-472-1926	10	23	5310-00-488-3889	2	22
	11	25	6150-00-489-0329	53	1
	13	14	5340-00-489-0363	150	7
5306-00-472-1958	57	8	5305-00-489-0743	173	5
2540-00-472-2733	119	22	2510-00-489-6005	111	35
5305-00-472-5252	195	19	2510-00-489-7104	119	28
2590-00-473-6331	121	2	2540-00-489-8295	255	1
	128	1	5340-00-489-8344	148	35
5120-00-473-7372	262	5	5330-00-489-8346	147	11
5360-00-476-9339	109	7	5305-00-489-8350	13	20
5305-00-477-0124	161	20	5315-00-490-5587	129	10
4730-00-477-6244	59	16	4720-00-491-0102	BULK	15
5365-00-477-6815	143	1	3040-00-491-0132	131	41
5340-00-477-9902	223	13	2510-00-491-0193	129	11
2510-00-478-0748	125	13	5340-00-491-0313	106	7
5340-00-479-2945	148	18	5310-00-491-0319	3	2
5340-00-480-7608	77	6	5340-00-491-0325	39	5
2540-00-481-3637	173	45	5307-00-491-6828	57	9
5360-00-482-4813	119	37	2910-00-492-6062	22	5
5360-00-482-4814	119	39	5310-00-493-3986	227	12
5305-00-483-2339	107	34	5320-00-493-4101	254	2
5330-00-483-2408	174	16	2540-00-493-8895	174	23
4930-00-483-5550	131	56	2910-00-493-8986	19	15
4730-00-484-0558	27	10	5305-00-494-2708	163	17
5330-00-484-3655	132	1	5330-00-495-5335	21	13
5310-00-484-5833	111	29	4730-00-496-7330	257	19
	112	22	5315-00-496-8376	131	42
6160-00-485-5120	192	2	5365-00-496-8424	13	13
2590-00-485-9481	28	22	5360-00-496-8471	13	11
4710-00-485-9650	143	20	5365-00-497-9649	131	28
4330-00-487-2773	27	26	5330-00-498-2426	90	4
5307-00-488-1102	39	18	4710-00-498-3863	148	20
5310-00-488-3888	2	15	5340-00-498-3867	132	8

## CROSS REFERENCE INDEX

## NATIONAL STOCK NUMBER INDEX

STOCK NUMBER	FIG.	ITEM	STOCK NUMBER	FIG.	ITEM
4930-00-498-3869	132	4	5315-00-523-7556	235	15
4930-00-498-3870	132	18	5325-00-526-2663	171	6
4820-00-498-3871	132	6	5310-00-528-3054	63	9
5340-00-498-3874	84	12	5310-00-528-3723	60	8
5310-00-498-6675	214	5	5310-00-529-6514	78	9
6220-00-500-3185	163	6	5940-00-534-1034	50	13
5307-00-500-3787	167	11	5330-00-534-2937	97	4
2510-00-501-7270	133	8	2990-00-535-2406	30	35
2510-00-501-7271	133	13	5315-00-537-3002	55	11
5315-00-501-9454	130	37	4730-00-541-0793	244	13
	136	14	5340-00-541-6112	193	28
2540-00-503-1706	114	6	4730-00-542-3284	59	18
2540-00-503-1707	114	6	4310-00-542-4111	154	32
9905-00-504-8843	181	18	4820-00-542-5683	130	32
2510-00-508-0226	126	27	5310-00-543-2410	102	8
2510-00-508-0227	126	38		163	27
2510-00-508-0228	126	12	5305-00-543-2419	18	14
2510-00-508-0229	126	20	5310-00-543-2705	19	12
5305-00-508-1954	156	13		19	31
	158	15		173	3
	181	5		173	7
5325-00-508-8901	171	5		230	3
7690-00-510-0365	179	3	5305-00-543-2866	7	8
3040-00-512-4974	78	5	5325-00-543-2902	222	32
2540-00-513-9806	118	9	5310-00-543-4385	81	5
5315-00-514-2660	33	8		176	34
6685-00-514-3286	145	3		201	16
5310-00-514-6674	77	10	5310-00-543-5653	169	5
5306-00-515-7537	80	13	2510-00-546-4759	108	10
	168	36	5940-00-549-6581	48	2
4730-00-516-7419	79	16		192	11
5360-00-516-7466	81	16		205	8
5307-00-516-7504	69	6	5940-00-549-6583	48	5
3040-00-517-1159	28	16	5310-00-550-1130	41	13
5340-00-517-5260	97	22		47	21
3415-00-517-7754	154	41		88	6
5310-00-518-5566	92	11		119	8
2540-00-521-6179	125	39		119	35
2520-00-521-6186	61	3		156	11
	62	22		156	24
	63	3		173	18
2510-00-521-9906	137	2		176	23
5330-00-522-8428	167	10		232	15
4730-00-523-2273	153	2	5310-00-550-3503	19	34
5340-00-523-5999	51	16	5310-00-550-3714	86	10



## CROSS REFERENCE INDEX

## NATIONAL STOCK NUMBER INDEX

STOCK NUMBER	FIG.	ITEM	STOCK NUMBER	FIG.	ITEM
3120-00-554-5685	131	23	5305-00-576-5417	147	17
3110-00-554-5950	257	15	5310-00-576-5752	116	27
4730-00-555-1355	200	9		154	10
4730-00-555-8291	11	17		160	3
4730-00-555-9372	200	10		176	38
4720-00-557-9714	202	15		191	16
5330-00-558-0210	62	15		197	36
5330-00-558-0213	62	5		201	24
5310-00-559-0070	116	24		228	2
	176	7		228	16
	195	20		232	7
	231	2	6220-00-577-3434	252	5
2520-00-561-6190	61	2	5310-00-579-0079	216	16
	62	26	5331-00-579-7545	252	14
	63	2	5340-00-579-9150	114	5
2540-00-561-7606	125	33	5331-00-579-9206	41	5
3010-00-562-0421	259	4	2940-00-580-6283	11	8
2540-00-562-0422	107	41	4730-00-580-6738	24	27
5330-00-566-0794	130	27	5331-00-582-1560	18	1
3040-00-567-0122	136	29	5310-00-582-5677	30	11
2990-00-567-0136	30	38		144	6
5330-00-567-0141	129	8	5310-00-582-5965	41	40
4730-00-567-1630	176	19		42	12
	189	23		42	15
5360-00-567-3282	118	10		43	11
5305-00-569-8909	111	33		46	3
	112	18		154	16
2540-00-570-1443	227	KIT		174	4
2990-00-571-7041	2	17		191	25
2990-00-571-7048	2	2		193	30
5330-00-571-7055	133	2		205	10
2520-00-572-8719	64	1		206	2
3110-00-572-9126	65	6		207	11
	72	6		208	10
5935-00-572-9180	44	8		209	4
	45	10		242	4
	47	8		245	2
	50	10	5310-00-584-5272	40	12
	51	1		68	8
	52	8		70	7
	53	19		75	8
	200	6		92	2
	252	9		135	3
5310-00-575-5329	62	11		142	4
5305-00-576-2335	222	10		154	52

## CROSS REFERENCE INDEX

## NATIONAL STOCK NUMBER INDEX

STOCK NUMBER	FIG.	ITEM	STOCK NUMBER	FIG.	ITEM
	186	12	9390-00-599-6405	116	16
	224	12	2590-00-600-9035	224	KIT
	225	16	2540-00-602-4979	120	22
	236	8	5935-00-605-9322	51	12
5310-00-584-7888	78	23	5342-00-606-9139	30	32
5310-00-584-7889	95	11	5340-00-610-0919	269	1
	97	3	5340-00-610-0920	266	3
	106	5	5305-00-614-3423	41	27
5305-00-584-8641	216	28		41	32
5331-00-585-6663	26	8	5310-00-614-3505	38	14
5340-00-586-7579	138	4	5315-00-616-3839	169	18
2540-00-591-1108	125	32	5315-00-616-5520	168	22
4730-00-591-5134	79	8	5315-00-616-5526	38	13
	80	8	5315-00-616-5527	166	17
2540-00-592-1823	125	37	5315-00-616-5529	16	14
4030-00-594-0475	123	26	5310-00-616-6354	69	3
	124	14		191	5
	124	24	5930-00-617-6611	194	7
	124	36	6685-00-618-1822	184	9
4730-00-595-0083	88	9		185	8
4820-00-595-3669	88	2		186	9
4730-00-595-4827	64	8	5315-00-619-7158	245	8
	70	4	5315-00-620-9271	131	5
5330-00-595-5203	129	2		131	31
5310-00-595-7237	235	7		156	31
5310-00-596-7691	189	20	5330-00-621-2565	107	20
	190	5	5340-00-621-2591	108	8
	195	5	3040-00-622-3927	168	34
	197	25	2510-00-622-3931	125	51
	230	15	5342-00-622-3941	116	41
	252	10	3040-00-622-3946	116	2
5310-00-596-7693	19	21	2540-00-622-3948	120	17
	25	9	5342-00-622-3949	77	11
	28	4	2540-00-622-3952	120	6
	227	2	2540-00-622-7743	120	11
	241	4	2540-00-622-7750	125	36
5340-00-597-0182	81	3	4320-00-623-6958	130	18
	205	2	5365-00-625-3079	41	4
	228	13	5310-00-625-5756	77	3
5315-00-597-2723	66	15	5342-00-625-9613	117	7
	73	15	3040-00-627-5992	120	24
5340-00-598-3072	140	13	5310-00-627-6128	69	33
5331-00-599-3072	130	24		130	11
5330-00-599-4230	70	5		146	14
	92	6		229	11

## CROSS REFERENCE INDEX

## NATIONAL STOCK NUMBER INDEX

STOCK NUMBER	FIG.	ITEM	STOCK NUMBER	FIG.	ITEM
2520-00-629-8827	KITS	8		243	11
5306-00-630-2349	133	9		248	11
	143	24		252	21
5315-00-631-1320	20	21	5305-00-638-0957	116	5
4820-00-633-3523	84	7	4730-00-640-0261	24	21
9905-00-634-5269	183	4	2510-00-650-1015	107	2
6210-00-635-5686	241	2	2540-00-653-6779	118	13
5945-00-636-8779	39	1	5930-00-655-1512	196	39
5310-00-637-9541	4	2		197	50
	15	4	5305-00-655-6974	218	7
	16	20		220	15
	20	25	5310-00-655-9370	3	6
	25	13		90	14
	28	11	5310-00-655-9505	13	17
	29	10		90	6
	30	16	5310-00-656-0114	225	2
	32	3	3120-00-661-9035	69	37
	39	7	5365-00-662-3829	221	53
	43	9	5340-00-664-0364	213	8
	44	12	5340-00-664-0399	40	16
	47	23	5325-00-664-2779	76	28
	48	35	2510-00-674-4487	107	3
	53	23	5330-00-678-3298	KITS	9
	66	5	5930-00-678-7768	221	40
	73	5	2530-00-678-9029	106	2
	76	33	5340-00-678-9031	196	7
	79	17	5930-00-679-5925	222	7
	83	16	5340-00-680-2940	108	14
	92	15		189	13
	93	12	5310-00-680-6823	167	6
	110	7	5340-00-682-1508	156	14
	111	13	5310-00-682-5930	10	4
	131	44		12	5
	134	3	5930-00-683-1627	163	15
	142	21	4730-00-684-6266	142	6
	148	43	5330-00-684-7851	22	2
	167	2	5310-00-685-3194	41	37
	192	5	5306-00-685-7790	125	9
	192	15		125	27
	193	32	5305-00-688-2111	9	11
	203	4	4730-00-689-1231	143	4
	204	24	5340-00-689-7213	109	13
	208	16		124	28
	208	34		124	40
	209	7	5306-00-689-8852	66	17

## CROSS REFERENCE INDEX

## NATIONAL STOCK NUMBER INDEX

STOCK NUMBER	FIG.	ITEM	STOCK NUMBER	FIG.	ITEM
	73	17		162	8
2590-00-690-7247	131	4	5315-00-696-0262	120	9
	131	29	5340-00-696-0264	116	40
5360-00-692-6059	16	7	5340-00-696-0265	116	40
	104	14	5340-00-696-0266	116	22
5340-00-692-6060	16	5	5315-00-696-0271	68	3
2520-00-692-6068	60	2		75	3
2520-00-692-6069	60	10	5305-00-696-5285	107	32
2520-00-692-6072	55	4		108	17
2520-00-692-6076	63	11	5305-00-696-5293	41	28
2520-00-692-6080	56	16		151	6
	67	6		152	6
	74	6		153	19
	76	6	4730-00-697-4505	130	12
2520-00-692-6086	57	5	5975-00-697-7769	51	13
2520-00-692-6098	65	1	5325-00-698-4346	130	26
	72	1	5340-00-699-8463	110	27
5330-00-692-6113	61	10		124	3
2590-00-693-0589	171	11	5315-00-699-8465	104	16
2510-00-693-0591	171	15	5930-00-699-9438	41	31
2510-00-693-0592	171	15	6210-00-699-9457	40	34
5340-00-693-0595	112	3		59	23
2540-00-693-0602	107	27	6210-00-699-9458	40	26
2540-00-693-0603	107	27	5330-00-700-5421	116	32
5340-00-693-0604	107	26	4730-00-700-7972	142	3
2540-00-693-0605	118	3	4730-00-700-7981	142	8
2510-00-693-0607	108	20	4730-00-700-7983	142	25
2510-00-693-0608	116	15	4710-00-700-8013	148	32
2510-00-693-0610	116	19	4730-00-701-7737	222	15
5330-00-693-0611	40	23	5340-00-702-2848	233	7
5360-00-693-0615	76	11	2520-00-702-4578	60	3
2530-00-693-0617	97	1		72	3
5310-00-693-0622	71	16	5360-00-704-4253	101	13
5310-00-693-0623	71	15	5940-00-705-6708	50	22
5330-00-693-0624	71	14	5940-00-705-6709	53	6
5315-00-693-0634	101	15	5940-00-705-6711	53	10
5306-00-693-0635	101	5	2520-00-706-1127	62	20
2530-00-693-1029	93	7	2520-00-706-1137	167	5
6150-00-693-3395	196	33	5365-00-706-1144	62	13
2590-00-693-4171	163	3	5310-00-706-1145	62	12
5365-00-693-4174	47	7	5306-00-706-1148	62	2
4320-00-693-4208	130	38	3130-00-706-1151	62	4
4910-00-694-4777	265	5	4710-00-706-1209	82	8
5307-00-695-7213	56	7	2520-00-706-1229	168	1
2590-00-695-9076	52	5	5330-00-706-1238	93	4

## CROSS REFERENCE INDEX

## NATIONAL STOCK NUMBER INDEX

STOCK NUMBER	FIG.	ITEM	STOCK NUMBER	FIG.	ITEM
4710-00-706-1319	81	11	5305-00-719-5235	39	13
4710-00-706-1320	79	9		56	25
4710-00-706-1321	80	16		84	11
3040-00-706-5891	259	8		84	18
3040-00-706-5894	259	6		100	7
5120-00-708-3210	262	14		109	16
5305-00-708-3216	262	3		111	44
5120-00-708-3236	267	2		134	7
5120-00-708-3237	263	11		135	14
5340-00-708-3241	263	12		136	31
5120-00-708-3246	268	1	5305-00-719-5238	16	12
5120-00-708-3247	268	7		57	7
5120-00-708-3248	265	2		57	11
5120-00-708-3249	263	8		99	47
5120-00-708-3250	263	9		102	13
5120-00-708-3254	267	1		168	35
5120-00-708-3256	263	5		235	2
5120-00-708-3258	265	7	5305-00-719-5239	16	2
5120-00-708-3305	262	15		99	12
5340-00-709-5879	111	7		99	47
	112	6		102	15
	121	11		168	13
2520-00-709-7274	62	16	5305-00-719-5240	57	10
5305-00-709-8515	168	25	5305-00-719-5241	187	9
5305-00-709-8537	225	17		225	22
5305-00-709-8539	225	21	5305-00-719-5243	187	9
5305-00-709-8540	55	5		225	18
	99	5	5305-00-719-5244	187	9
	99	40		225	6
2520-00-710-1350	136	9	5305-00-719-5262	187	9
	136	20		225	20
5305-00-710-4201	154	8	5305-00-719-5269	109	19
2920-00-711-5829	27	32	2930-00-720-2677	33	7
5330-00-712-1244	93	3	4820-00-720-4488	130	44
5305-00-716-8181	56	8		244	7
2520-00-717-6342	136	22	5305-00-721-5492	17	27
5305-00-719-5219	123	3		45	17
	124	20		148	42
	124	32	4730-00-722-4896	144	2
	142	9	5120-00-723-6833	263	4
	170	12	5305-00-723-9383	131	47
	236	9	5305-00-723-9387	131	54
	246	8	5305-00-724-5884	136	10
5305-00-719-5221	99	4	5305-00-724-5910	165	3
	99	39	5305-00-724-5914	154	5

CROSS REFERENCE INDEX

NATIONAL STOCK NUMBER INDEX

STOCK NUMBER	FIG.	ITEM	STOCK NUMBER	FIG.	ITEM
5305-00-725-0154	148	26		136	23
5305-00-725-0166	165	2	4820-00-728-7467	242	19
5305-00-725-2317	13	18	5306-00-728-9959	18	8
	16	19	5310-00-732-0558	5	7
	83	15		9	2
	90	23		12	1
	97	17		26	17
	193	31		38	11
5305-00-725-4183	56	1		43	10
	100	15		48	6
	111	42		76	34
	136	31		103	21
	142	15		192	4
	146	8		257	17
	165	12	5310-00-732-0559	28	34
	170	6		33	22
	170	18		69	32
	246	3		92	14
5340-00-725-5280	50	15		93	11
6220-00-726-1916	252	56		103	15
5305-00-726-2550	45	19		104	8
	99	19		167	1
	148	8	5310-00-732-0560	16	10
	170	22		168	32
5305-00-726-2551	100	8		169	10
	148	31	6680-00-732-0561	260	2
	165	9	5365-00-732-6126	64	4
5305-00-726-2552	100	9		70	3
	127	2	5340-00-733-3068	155	20
5305-00-726-2554	96	5	5310-00-734-8837	14	9
	122	3	5340-00-735-0596	155	17
5305-00-726-2555	100	8	5320-00-735-5198	104	2
5305-00-726-2559	109	5	5330-00-736-8416	168	24
4820-00-726-4719	54	3	2520-00-736-8511	70	1
	56	23	2510-00-736-8622	116	36
	64	2	5340-00-736-8626	103	9
	70	11	2510-00-736-8627	103	8
	223	24	2510-00-736-8629	104	1
4720-00-726-5459	BULK	32	2510-00-736-8641	104	7
4720-00-727-1627	59	1	2510-00-736-8642	104	6
	86	1	2510-00-736-8676	104	4
	223	25	3040-00-736-8683	76	18
5305-00-727-2283	165	15	5315-00-736-8685	166	19
	170	20	5315-00-737-0134	125	30
5305-00-728-6291	136	12	2510-00-737-0210	123	2

## CROSS REFERENCE INDEX

## NATIONAL STOCK NUMBER INDEX

STOCK NUMBER	FIG.	ITEM	STOCK NUMBER	FIG.	ITEM
2510-00-737-0377	125	1	2540-00-737-3276	107	28
	126	1	2540-00-737-3277	107	28
4710-00-737-2713	171	18	5340-00-737-3285	107	12
5330-00-737-2720	171	14	2540-00-737-3286	107	36
5330-00-737-2722	171	12	2510-00-737-3287	107	40
2510-00-737-2739	111	9	2510-00-737-3293	107	1
5365-00-737-2741	100	12	2510-00-737-3294	107	1
5306-00-737-2758	31	15	2510-00-737-3295	107	4
5306-00-737-2765	110	21	2540-00-737-3296	107	9
2510-00-737-2767	110	18	2540-00-737-3297	107	9
2510-00-737-2768	110	19	2540-00-737-3298	107	10
2590-00-737-2770	110	15	9390-00-737-3301	107	7
5342-00-737-2771	121	12	5340-00-737-3302	108	18
5340-00-737-2788	125	47	2540-00-737-3304	107	21
	217	3	2540-00-737-3306	118	1
4010-00-737-2789	123	24	2540-00-737-3308	118	4
2540-00-737-2790	125	42	2540-00-737-3309	118	2
5360-00-737-2792	122	5	2540-00-737-3311	120	5
	127	11	2540-00-737-3312	120	19
	139	12	5330-00-737-3325	116	31
	150	9	2510-00-737-3326	116	14
5360-00-737-2793	122	6	5340-00-737-3330	116	29
	127	10	2510-00-737-3331	116	8
	139	11	9390-00-737-3337	116	20
	150	10	2540-00-737-3340	40	21
5315-00-737-3205	123	8	3120-00-737-3343	97	5
	124	10	4730-00-737-3367	80	6
	124	47	4730-00-737-5248	56	14
2510-00-737-3221	104	13	4730-00-737-5249	56	21
5315-00-737-3224	16	8	5310-00-737-5429	13	4
5325-00-737-3246	205	5	5330-00-737-6332	13	26
	239	5	4730-00-737-7807	258	12
4720-00-737-3247	81	25	2540-00-738-6178	188	KIT
4720-00-737-3248	82	4	2530-00-738-9061	91	3
4730-00-737-3249	82	6	2530-00-738-9620	91	2
4730-00-737-3251	82	14	5340-00-739-7542	16	9
4730-00-737-3252	81	22	2590-00-739-7744	52	23
5310-00-737-3253	81	26	5306-00-739-7754	48	10
4730-00-737-3254	81	13	5325-00-739-7776	53	30
2530-00-737-3260	79	12	5306-00-739-7982	139	1
5306-00-737-3263	28	13		150	12
5325-00-737-3270	24	6	2510-00-739-7997	125	52
	50	8	5340-00-740-9361	77	30
	51	24	5340-00-740-9366	77	23
	53	25	3040-00-740-9372	77	24

## CROSS REFERENCE INDEX

## NATIONAL STOCK NUMBER INDEX

STOCK NUMBER	FIG.	ITEM	STOCK NUMBER	FIG.	ITEM
2510-00-740-9596	171	9	2520-00-752-1043	60	1
2540-00-740-9597	171	9	5330-00-752-1061	55	20
2510-00-740-9686	171	10	3040-00-752-1156	102	3
2510-00-740-9687	171	10	3020-00-752-1157	102	12
2540-00-741-0715	107	33	2590-00-752-1160	102	1
2530-00-741-0883	KITS	7	2510-00-752-1161	102	9
5360-00-741-1017	78	16	2510-00-752-1163	102	4
2520-00-741-1410	168	14	5310-00-752-1235	56	18
6220-00-741-2769	163	6		67	3
5330-00-741-2770	163	7		74	3
5315-00-741-2924	100	1	2520-00-752-1276	56	15
5307-00-741-3421	36	5		62	6
5306-00-741-4584	27	1		67	4
5315-00-741-5746	77	2		74	4
2530-00-741-5911	69	17		76	5
5315-00-741-8971	48	28	5325-00-752-1285	76	15
	100	4	3040-00-752-1370	56	6
	125	22	2520-00-752-1378	57	3
5330-00-752-0358	221	19	2520-00-752-1382	57	1
5306-00-752-0945	15	5	3040-00-752-1384	57	2
5330-00-752-0959	54	5	2530-00-752-1428	95	5
5310-00-752-0964	83	3	2530-00-752-1462	95	10
2520-00-752-0965	55	17	2530-00-752-1464	97	9
2520-00-752-0966	55	15	2530-00-752-1465	97	24
2520-00-752-0967	55	19	2590-00-752-1475	98	5
2520-00-752-0968	16	18	5340-00-752-1484	97	14
2520-00-752-0969	16	1	5330-00-752-1485	97	12
2520-00-752-0970	16	17	2530-00-752-1486	KITS	5
2540-00-752-0971	16	23	5342-00-752-1488	76	9
	83	1	2530-00-752-1490	76	3
2520-00-752-0975	16	22	5306-00-752-1548	56	5
	83	2	2510-00-752-1594	170	14
3040-00-752-0977	16	4	2530-00-752-1599	96	1
3040-00-752-0978	83	7	2530-00-752-1601	96	8
2520-00-752-0979	55	9	2530-00-752-1602	96	6
3040-00-752-0982	83	8	5310-00-752-1633	71	6
5310-00-752-0998	61	8		92	7
2520-00-752-1000	61	1		93	1
5306-00-752-1001	60	13	2510-00-752-1639	106	8
	61	14	5340-00-752-1640	71	4
	63	14	5310-00-752-1641	103	29
3010-00-752-1013	62	1		104	19
5306-00-752-1014	76	2	5306-00-752-1642	71	12
2520-00-752-1035	60	1	5310-00-752-1650	71	7
5310-00-752-1036	62	7		92	8



## CROSS REFERENCE INDEX

## NATIONAL STOCK NUMBER INDEX

STOCK NUMBER	FIG.	ITEM	STOCK NUMBER	FIG.	ITEM
	93	2		72	5
2530-00-752-1654	69	34	5340-00-752-1781	66	6
2520-00-752-1673	68	11		73	6
	75	11	5330-00-752-1782	65	4
2530-00-752-1676	69	19		72	4
2530-00-752-1678	69	1	5310-00-752-1786	66	16
2530-00-752-1680	69	35		73	16
2520-00-752-1684	68	9	5306-00-752-1790	65	14
	75	9		72	14
3040-00-752-1685	68	4	2510-00-752-1803	99	25
	75	4		99	59
3020-00-752-1686	65	11	2510-00-752-1822	103	27
	72	11	2510-00-752-1823	103	27
2530-00-752-1687	69	38	2510-00-752-1826	103	4
2530-00-752-1688	69	38	3120-00-752-1827	103	11
5307-00-752-1689	69	39	3120-00-752-1829	103	18
2530-00-752-1690	69	11	2530-00-752-1831	106	4
5306-00-752-1692	69	30	5342-00-752-1832	106	13
5365-00-752-1694	69	2	5342-00-752-1833	106	11
2520-00-752-1703	67	7	5342-00-752-1834	106	12
	74	7	5306-00-752-1835	106	1
2520-00-752-1704	67	17	2510-00-752-1841	103	10
	74	17	4730-00-752-1861	92	3
3020-00-752-1712	67	11	5310-00-752-1879	66	13
	74	13		73	13
2520-00-752-1716	67	14	5360-00-752-1975	111	26
	74	14		112	26
5325-00-752-1717	68	2		168	19
	75	2	5360-00-752-1979	33	15
5305-00-752-1718	66	10	2930-00-752-1981	112	33
	73	10	2930-00-752-1983	111	17
3120-00-752-1719	66	9	4520-00-752-4078	176	6
	73	9		191	6
2520-00-752-1730	70	6		202	3
5365-00-752-1737	103	19	9905-00-752-4649	50	4
	104	9		51	4
5306-00-752-1738	104	11		52	4
5306-00-752-1739	103	20		53	5
2510-00-752-1741	104	3	5310-00-752-6591	40	6
2510-00-752-1742	104	4	4820-00-752-9040	25	7
2510-00-752-1751	103	2	2590-00-752-9138	22	3
5340-00-752-1762	92	4	5365-00-752-9294	33	13
3040-00-752-1778	65	8	4710-00-752-9366	81	21
	72	8	4710-00-752-9367	81	24
5365-00-752-1779	65	5	4710-00-752-9370	82	1

CROSS REFERENCE INDEX

NATIONAL STOCK NUMBER INDEX

STOCK NUMBER	FIG.	ITEM	STOCK NUMBER	FIG.	ITEM
4710-00-752-9371	82	9		112	15
4710-00-752-9372	82	12	2510-00-753-9200	111	22
4710-00-752-9373	82	11		112	29
4710-00-752-9374	82	8	5340-00-753-9201	111	15
5340-00-753-3742	235	8		112	38
5340-00-753-3744	212	6	2510-00-753-9208	112	46
5305-00-753-4322	10	13	5340-00-753-9209	112	43
5306-00-753-6996	125	8	2510-00-753-9212	48	20
	125	29	2510-00-753-9213	110	5
	125	34	5340-00-753-9214	110	4
	125	49	2590-00-753-9215	111	36
	126	10		112	11
	126	13	5340-00-753-9216	111	47
	126	21	5340-00-753-9217	111	49
	126	29	5340-00-753-9220	111	39
	126	37		112	12
	126	40	5340-00-753-9222	48	22
	126	42		111	3
	217	1		112	8
4520-00-753-7537	196	9	2530-00-753-9241	84	29
5342-00-753-8640	2	11	2540-00-753-9248	83	4
5342-00-753-8641	2	10	5325-00-753-9255	40	5
5310-00-753-8683	165	10	2530-00-753-9267	79	3
2540-00-753-8685	165	16	2530-00-753-9270	79	10
3950-00-753-8686	165	16	5315-00-753-9311	83	6
2590-00-753-8687	165	1	2530-00-753-9382	80	12
5306-00-753-8709	165	8	6160-00-753-9506	48	27
3020-00-753-8715	165	5	2590-00-753-9545	43	13
2510-00-753-8717	170	15	2510-00-753-9657	109	2
2540-00-753-8718	165	11	4030-00-753-9662	100	19
2540-00-753-8719	165	11	5315-00-753-9663	100	18
3040-00-753-8746	136	11	2510-00-753-9665	100	16
2520-00-753-8790	168	2	5340-00-753-9672	170	25
5340-00-753-8968	105	4	6260-00-753-9674	170	4
5330-00-753-9072	46	11	2540-00-753-9675	170	4
2540-00-753-9114	28	27	2540-00-753-9676	121	6
5340-00-753-9115	23	7	5315-00-754-0848	118	8
5340-00-753-9122	23	2	5315-00-754-1580	123	16
5360-00-753-9129	28	43	5310-00-754-2005	71	11
3040-00-753-9130	28	28	5305-00-754-4582	196	23
5310-00-753-9169	76	32		197	34
2910-00-753-9184	28	46	3110-00-755-1040	97	10
	32	12	5340-00-757-5877	119	13
5340-00-753-9196	112	7	5340-00-757-5901	119	16
2510-00-753-9199	111	40	2510-00-760-5817	170	15

CROSS REFERENCE INDEX

NATIONAL STOCK NUMBER INDEX

STOCK NUMBER	FIG.	ITEM	STOCK NUMBER	FIG.	ITEM
4730-00-760-5879	87	7		41	41
4730-00-760-5881	140	3		42	13
5310-00-761-6882	10	19		42	16
	12	6		43	12
	33	25		46	2
	102	7		47	20
	119	34		52	18
	154	15		230	6
	154	34	5365-00-769-6384	97	26
	176	43	5331-00-770-0242	191	8
	189	8		195	10
	205	9		196	30
	209	2		197	21
	230	17		202	9
	232	16		202	22
4730-00-761-8538	208	5	5310-00-770-0243	191	7
5305-00-762-6041	150	15		196	29
9905-00-763-7337	179	8		197	39
2510-00-763-7351	158	25		202	8
5310-00-763-8901	78	24	2540-00-770-0402	192	7
5310-00-763-8905	96	3	5306-00-770-0409	192	6
5310-00-763-8911	69	4	2920-00-770-1641	27	35
5310-00-763-8920	39	15	2520-00-770-2631	136	17
	169	25		166	11
5340-00-764-2334	160	4	2510-00-770-2991	155	4
	213	6	2510-00-770-2992	155	4
5340-00-764-7051	195	2	2930-00-771-0031	33	10
	239	9	4720-00-771-5537	59	19
2510-00-764-7973	112	34	5340-00-771-6428	188	3
5340-00-764-8300	69	22	5360-00-771-7066	188	11
5310-00-766-3805	130	28	2540-00-772-2048	101	18
5935-00-767-7936	52	11	3040-00-772-2049	101	19
	53	18	5999-00-772-2223	162	2
5310-00-768-0318	9	7	5365-00-772-2322	51	21
	30	39		53	16
	57	4	5935-00-772-2344	51	14
	119	25	5935-00-772-2354	51	20
	154	51	5935-00-772-3307	51	15
	184	11	6350-00-772-7664	46	4
	185	11	5935-00-773-1428	53	37
	186	11	2540-00-776-0103	101	1
	224	13	5310-00-776-0105	101	21
5310-00-768-0319	19	13	6150-00-776-2737	48	36
	19	32		192	9
	38	3	6150-00-776-2738	48	1

CROSS REFERENCE INDEX

NATIONAL STOCK NUMBER INDEX

STOCK NUMBER	FIG.	ITEM	STOCK NUMBER	FIG.	ITEM
5340-00-776-3736	156	26	5320-00-801-1548	221	50
2510-00-777-0882	154	11	2590-00-801-2355	41	11
5905-00-777-8491	176	24	5325-00-804-2782	69	29
2510-00-778-4027	131	63	2940-00-804-7898	20	18
5315-00-780-8475	136	2	5330-00-804-7899	20	17
	136	30	6145-00-805-3354	205	3
4030-00-780-9350	48	29	6680-00-807-0863	46	10
	100	6	5310-00-807-1467	17	44
4710-00-781-1954	10	26	5935-00-807-4109	42	9
2990-00-782-1232	31	12	4330-00-808-2407	KITS	14
5340-00-782-1233	31	7	6220-00-808-6072	41	1
2815-00-782-1308	8	3	2520-00-808-7445	58	7
2590-00-782-1467	255	KIT	5340-00-809-1490	20	9
5305-00-782-4386	216	25		32	7
4730-00-782-5461	86	8		32	13
	86	11		239	2
	243	3	5340-00-809-1492	51	28
2510-00-782-9596	111	16		53	31
5340-00-787-8523	221	23		64	27
2540-00-788-5637	174	22		229	3
5945-00-789-3706	41	8		243	13
2540-00-789-6192	41	30	5340-00-809-1494	50	5
3040-00-789-7607	41	34		51	25
2910-00-790-2300	25	5	5340-00-809-1500	177	2
5310-00-791-3352	25	4	4720-00-809-2429	176	27
5310-00-791-9525	21	15		BULK	8
5120-00-792-8624	269	7	4720-00-809-2430	BULK	7
4820-00-793-5040	268	5	5310-00-809-3078	28	41
5120-00-793-5048	269	5		29	14
5120-00-793-5055	269	6		30	22
5975-00-793-5550	161	6		40	3
4910-00-795-0189	267	5		98	6
4910-00-795-0198	267	6		119	14
5120-00-795-0404	262	10		131	55
2940-00-795-1783	25	1		154	17
5310-00-797-4870	106	9		164	7
2540-00-797-5609	107	23		227	7
1015-00-798-2997	47	2	5310-00-809-3079	154	48
	50	3		235	3
	51	9	5310-00-809-4058	17	33
	52	3		33	20
	53	4		48	33
	196	44		52	21
	242	31		111	6
5310-00-800-0695	19	9		112	2

CROSS REFERENCE INDEX

NATIONAL STOCK NUMBER INDEX

STOCK NUMBER	FIG.	ITEM	STOCK NUMBER	FIG.	ITEM
	138	5	5360-00-813-7813	78	8
	154	33	5310-00-814-0672	84	10
	173	68		99	7
	174	8		99	43
	192	24		111	46
	199	11		112	40
	212	10		112	41
	213	2		235	27
	214	2		248	5
	215	2		252	53
	216	11	5310-00-814-0673	6	2
	240	4		118	14
	242	15		120	18
	247	16		125	14
5310-00-809-4061	28	35		125	38
	31	10		125	41
	111	20		125	54
	112	23		125	56
	127	5		126	24
5310-00-809-4085	168	26		126	33
5310-00-809-5997	154	3		126	43
5310-00-809-5998	33	14		172	9
	109	18	6685-00-814-5271	41	44
	170	7		164	4
	184	12	5315-00-815-1405	32	18
	185	12		131	39
	225	9	5315-00-815-8840	253	15
	246	6	5305-00-817-6139	132	11
4720-00-809-6913	24	19	4730-00-817-6578	148	36
4720-00-809-6914	24	20	5995-00-818-0501	33	18
2540-00-809-7796	156	19	5330-00-818-0508	90	3
2815-00-809-8141	10	21	2920-00-818-8635	234	20
5310-00-809-8533	122	12	5305-00-820-6356	41	43
	139	8	5310-00-820-6653	96	4
	195	27		154	6
	198	2		165	4
	207	20	5310-00-823-8803	109	6
5310-00-809-8544	159	6		124	9
5310-00-809-8546	48	12		124	46
	98	9		127	7
	197	31		139	10
5310-00-810-5335	46	9		150	11
2640-00-810-5861	94	5		154	7
5310-00-811-3494	155	19		257	7
5935-00-813-0620	159	9	5310-00-823-8804	212	7

## CROSS REFERENCE INDEX

## NATIONAL STOCK NUMBER INDEX

STOCK NUMBER	FIG.	ITEM	STOCK NUMBER	FIG.	ITEM
4730-00-825-0616	140	8	4320-00-832-7881	130	23
	144	21	5305-00-832-7887	130	15
6680-00-825-2076	260	3	4820-00-832-7893	130	20
5325-00-827-2057	221	31	4320-00-832-7894	130	41
5310-00-828-8189	154	42	2520-00-832-7895	136	26
4720-00-828-8729	35	2	5340-00-832-7913	31	2
5315-00-829-1326	26	11	2510-00-832-8069	31	33
5331-00-829-2607	12	4	4820-00-832-8077	59	24
5331-00-829-2608	10	17		223	37
5360-00-832-0178	119	26	5330-00-832-8235	58	5
5325-00-832-5650	42	2	2520-00-832-8236	58	4
5305-00-832-5743	42	14	5930-00-832-8364	163	10
5310-00-832-6852	41	24	2510-00-832-8900	31	34
	41	35	5310-00-832-9719	150	13
5330-00-832-7140	98	4	4730-00-833-0508	131	19
3120-00-832-7334	58	2		143	14
2990-00-832-7450	31	23	5340-00-833-8476	24	9
2990-00-832-7454	31	36		53	33
5342-00-832-7455	31	4		64	30
5330-00-832-7597	134	6		87	2
	135	13		89	4
	142	10	5935-00-833-8561	41	21
	146	9		47	4
5365-00-832-7774	58	1		50	1
4820-00-832-7793	134	8		51	10
	135	15		52	1
	142	16		53	2
	146	11		63	4
3010-00-832-7843	136	13		196	42
3010-00-832-7844	136	1		230	30
5330-00-832-7846	130	17		242	29
5330-00-832-7847	130	33		252	23
5330-00-832-7848	130	21		252	29
	134	1		252	38
	142	22		252	44
	146	16		252	49
	244	5	5970-00-833-8562	47	3
2510-00-832-7867	137	1		50	2
2510-00-832-7868	137	1		51	8
5330-00-832-7875	130	6		52	2
	135	1		53	3
	142	2		196	43
	146	1		242	30
3130-00-832-7877	130	35		252	24
2540-00-832-7878	130	29		252	30

## CROSS REFERENCE INDEX

## NATIONAL STOCK NUMBER INDEX

STOCK NUMBER	FIG.	ITEM	STOCK NUMBER	FIG.	ITEM
	252	39	5310-00-842-1490	10	10
	252	43	5315-00-842-3044	28	37
	252	50		77	4
5310-00-833-8567	44	9		118	12
	45	11		120	7
	47	9		125	31
	50	11		144	17
	51	2		168	11
	52	9		169	2
	53	20		169	13
	252	8		235	14
3030-00-834-0507	37	4		253	13
5365-00-834-4069	105	3		253	19
5310-00-834-7606	9	6	5340-00-843-7825	200	14
	30	2	4820-00-845-1096	11	21
5310-00-834-8734	97	16	5315-00-846-0126	101	2
5310-00-835-2037	81	6	5935-00-846-3884	53	11
5310-00-835-2140	96	7	2520-00-848-0257	KITS	4
	96	9	3020-00-848-8405	38	16
5925-00-836-3483	161	10	5330-00-848-9943	35	6
5120-00-836-6689	268	6	3030-00-849-1033	90	27
5310-00-838-1702	258	14	4820-00-849-1220	33	17
4730-00-838-2379	20	22	3120-00-850-0434	7	2
4030-00-838-3533	143	3	5306-00-850-3884	5	3
5310-00-838-6056	30	27	5306-00-850-3993	35	11
5340-00-839-0098	156	3		36	9
5310-00-839-2066	79	6	5310-00-850-3998	4	6
5315-00-839-2325	28	25	5310-00-850-3999	3	3
	131	14	5315-00-850-7040	28	38
	131	52	5310-00-850-7048	2	4
5315-00-839-5820	108	12	6620-00-850-7062	35	7
	156	38	5306-00-851-0180	2	23
	166	20	5330-00-851-0483	34	5
5315-00-839-5821	156	18	5310-00-851-2677	224	1
5315-00-839-5822	83	13	5360-00-851-4567	11	23
	123	10		13	15
	124	8	5330-00-851-4653	35	8
	124	45	5330-00-851-5360	25	6
	160	13	5330-00-852-5277	141	13
	168	5		141	20
	214	13	9905-00-853-2226	179	12
5315-00-841-4443	119	42	5306-00-853-2228	10	14
9905-00-841-4445	51	19	5310-00-853-9335	28	17
	53	14	4720-00-854-3733	36	7
5310-00-842-1190	165	21	5340-00-854-6730	24	10

## CROSS REFERENCE INDEX

## NATIONAL STOCK NUMBER INDEX

STOCK NUMBER	FIG.	ITEM	STOCK NUMBER	FIG.	ITEM
	50	9	4710-00-861-7072	17	17
	53	26	4710-00-861-7073	17	18
	85	9	2530-00-862-2666	97	11
	197	8	5995-00-862-2669	46	1
	229	5	3040-00-862-2670	28	42
5305-00-855-0956	155	16	9905-00-862-2672	179	11
	191	29	2930-00-862-6939	33	12
	197	35	2530-00-863-3155	90	2
5305-00-855-0957	239	6	5330-00-863-3165	5	4
5305-00-855-0960	116	35	6680-00-864-3018	259	7
5305-00-855-0961	107	25	4820-00-865-6946	195	33
	116	17	5315-00-866-2673	156	20
	176	8	4910-00-870-2127	263	3
	179	2	3040-00-870-2131	268	3
	180	4	4910-00-870-6283	264	1
5305-00-855-0964	155	7	5120-00-870-6914	263	7
5305-00-855-0965	41	15	5120-00-870-6919	266	2
	187	8	5120-00-870-6921	266	4
5305-00-855-0967	188	9	5120-00-870-6925	265	1
5305-00-855-0973	188	6	2815-00-870-9961	7	3
	247	4	2815-00-870-9962	7	5
5305-00-855-3596	160	2	2990-00-871-2752	32	8
5305-00-855-3597	163	9	5120-00-871-3513	268	2
4730-00-855-4919	143	25	4710-00-871-8473	10	1
	143	26	4330-00-872-1779	144	4
2510-00-857-4319	103	24	5340-00-873-1925	269	2
5310-00-857-5560	216	30	5340-00-873-1926	269	4
2530-00-859-7335	226	4	4320-00-873-1927	269	3
2815-00-860-0566	14	10	4730-00-873-5673	130	7
5365-00-860-0571	18	11	2990-00-873-6924	31	23
2530-00-860-0572	90	25	2990-00-873-6925	31	30
3020-00-860-0573	90	22	2990-00-873-6927	31	18
5330-00-860-0574	90	20	2990-00-873-6928	31	31
2815-00-860-2331	11	22	2990-00-876-8544	20	23
	13	10	5310-00-877-5795	16	3
2930-00-860-2334	12	9		32	24
4710-00-860-5417	17	40		33	16
4710-00-860-5418	17	41		39	11
2815-00-860-7339	5	1		56	27
5330-00-860-9140	12	8		57	6
5330-00-860-9141	12	10		100	13
2815-00-861-1423	7	10		102	14
5330-00-861-3832	13	7		109	14
4710-00-861-7070	17	38		123	5
4710-00-861-7071	17	15		134	5



CROSS REFERENCE INDEX

NATIONAL STOCK NUMBER INDEX

STOCK NUMBER	FIG.	ITEM	STOCK NUMBER	FIG.	ITEM
	135	10		168	4
	142	11		170	3
	146	10		173	67
	148	27		176	21
	165	13		177	1
	168	23		181	2
	169	7		192	26
	170	8		193	35
	170	16		199	8
	235	17		202	13
	246	1		204	19
5310-00-877-5796	20	4		206	4
	24	25		207	8
	31	32		208	8
	32	9		212	11
	32	25		213	1
	39	2		214	19
	40	2		215	8
	48	23		216	10
	48	34		220	10
	50	7		223	29
	51	27		226	6
	52	20		230	11
	53	9		231	21
	59	2		236	10
	62	10		237	1
	63	9		238	3
	77	18		239	3
	98	7		242	16
	108	4		243	14
	110	10		244	4
	111	4		260	9
	112	1	5310-00-877-5797	40	15
	121	10		48	13
	128	6		48	24
	131	1		110	12
	132	19		110	29
	137	10		121	7
	140	14		137	7
	145	6		137	12
	148	4		192	21
	148	28		193	22
	149	2		194	1
	154	43		201	26
	155	3		203	1

CROSS REFERENCE INDEX

NATIONAL STOCK NUMBER INDEX

STOCK NUMBER	FIG.	ITEM	STOCK NUMBER	FIG.	ITEM
	209	14		173	20
2510-00-878-3487	227	10		199	5
2590-00-878-3491	176	31		216	12
	201	15		230	7
2540-00-878-3494	176	18		239	21
5310-00-879-7929	111	34		252	1
5310-00-880-2005	93	8	5310-00-889-2544	124	2
2910-00-880-4155	147	2		180	1
2540-00-880-7288	123	25	5320-00-889-2632	123	7
5310-00-880-7744	27	22		123	12
	36	10		124	7
	119	32		124	11
	125	4		124	41
	154	39		124	44
	217	5	5310-00-889-2769	41	7
5310-00-880-7745	55	8		163	24
	104	5		164	11
	105	1	5305-00-889-3000	124	4
5310-00-880-7746	14	3		227	14
	78	1	5305-00-889-3002	28	47
	110	20		41	12
	131	9		191	4
	131	35		202	6
	131	61		241	3
	166	12	4730-00-889-6886	17	2
	255	7	5310-00-891-3426	224	2
5310-00-880-8189	90	13	5330-00-891-7826	71	13
4720-00-882-1738	35	9		92	13
	36	2		93	20
	BULK	17	5310-00-893-3381	65	3
4730-00-882-8622	17	6		72	3
5360-00-882-8822	7	9	4730-00-896-0837	242	1
2910-00-884-1211	27	14	4730-00-897-5497	242	12
4330-00-884-4801	KITS	10	2510-00-898-5415	124	17
2520-00-884-4833	54	1	5330-00-899-4483	27	27
4720-00-884-4841	140	1	5975-00-899-4606	229	6
5330-00-885-5723	6	5	5330-00-899-6726	14	4
6680-00-887-1334	13	24	2815-00-899-8336	7	11
2520-00-887-9504	166	2	2590-00-900-1640	47	16
5930-00-888-9865	242	26		243	5
5310-00-889-2528	33	21	4730-00-900-3296	20	5
	39	3	5935-00-900-6281	41	18
	46	6		173	46
	53	39		200	3
	163	25		216	14

CROSS REFERENCE INDEX

NATIONAL STOCK NUMBER INDEX

STOCK NUMBER	FIG.	ITEM	STOCK NUMBER	FIG.	ITEM
	229	2		244	9
	230	29		256	9
	239	22	4730-00-908-3195	256	17
	252	26	5330-00-908-6277	31	17
2920-00-900-7993	230	5	2990-00-908-6280	32	16
5305-00-901-2135	158	12	4730-00-908-6292	20	13
	158	17		176	26
5305-00-901-2609	213	13		201	4
	214	15	4730-00-908-6293	20	10
9905-00-901-2942	184	6		176	2
5305-00-901-3098	213	11		189	9
	214	17		196	11
5305-00-901-3103	213	4		197	12
4730-00-901-6178	146	5		201	18
5330-00-901-8663	36	13		202	4
5340-00-902-0426	19	18		202	27
5310-00-902-6676	28	31	4730-00-908-6294	191	3
	239	10	4730-00-908-7303	90	5
4730-00-902-8991	256	20	2530-00-908-8162	81	17
2540-00-903-0450	196	KIT	2940-00-909-2453	20	2
2540-00-903-0451	197	KIT	2920-00-909-2483	38	12
5331-00-903-0523	144	14		229	13
2590-00-903-0524	144	16	4730-00-909-8627	34	3
2590-00-903-0525	144	12		35	1
5342-00-903-0528	144	15		36	1
2930-00-903-0679	36	12		148	19
5305-00-903-5535	220	24		149	5
5310-00-903-5966	144	5	5310-00-910-6692	76	21
5340-00-904-3705	192	20	5306-00-911-5005	125	35
	193	21	4730-00-911-5707	46	14
5307-00-904-5675	36	6	5340-00-911-5754	28	5
5325-00-905-1492	116	12	3040-00-911-7622	28	40
5305-00-905-2712	212	9	9905-00-912-1855	179	4
5310-00-905-8451	173	56	9905-00-912-1863	179	10
2930-00-907-0650	34	2	7690-00-912-3504	178	6
2910-00-907-0653	27	13	5307-00-912-5635	90	17
5340-00-907-0759	155	13	4730-00-912-9114	196	2
4730-00-908-3193	197	30		197	5
	208	3	9905-00-913-6879	183	1
	220	1	4730-00-913-9737	198	5
	223	4		207	24
4730-00-908-3194	19	24	4820-00-914-0975	190	9
	177	7	5330-00-914-4093	195	28
	192	16		198	1
	193	2		207	19

## CROSS REFERENCE INDEX

## NATIONAL STOCK NUMBER INDEX

STOCK NUMBER	FIG.	ITEM	STOCK NUMBER	FIG.	ITEM
5305-00-914-6131	20	28	5330-00-930-5292	80	9
	29	11	5330-00-930-5952	148	5
	30	17	5330-00-930-5953	143	29
	127	3	6680-00-930-5955	261	1
2815-00-918-4202	4	5	4820-00-930-5957	147	15
4730-00-921-3240	59	27	2590-00-930-5959	142	12
	90	1	4730-00-930-5960	26	5
	196	5	5330-00-930-5961	17	10
	223	36	2910-00-930-5962	17	16
	226	1	5306-00-930-9091	2	14
4730-00-921-3624	207	15		99	26
3110-00-922-3391	68	12		99	57
	75	12	5306-00-930-9092	2	13
5340-00-922-6301	256	8		99	23
2520-00-924-1529	166	1		99	54
2520-00-924-1534	166	10	5310-00-930-9095	2	8
2530-00-924-1556	98	8		31	13
5340-00-924-1683	216	3		99	21
2590-00-924-4997	19	2		99	56
2910-00-924-5443	17	23	5310-00-930-9224	2	9
4720-00-924-5735	BULK	34		99	18
5307-00-924-6109	11	12		99	53
5360-00-924-6118	11	6	5330-00-930-9229	13	8
5305-00-926-1826	122	2	2910-00-930-9367	191	26
	139	2		195	16
5310-00-926-5916	65	2		199	6
	72	2		207	9
	76	10	6680-00-933-3599	259	1
	104	5	6680-00-933-3600	40	32
	167	7	5120-00-933-6057	265	3
5310-00-927-3877	129	14	5340-00-933-6064	140	13
5310-00-929-1807	218	10	2540-00-933-6262	174	19
	220	14	2540-00-933-6263	174	18
			2510-00-933-6265	174	17
3110-00-929-8915	69	28			
2530-00-930-1965	95	1	2540-00-933-6267	174	14
2510-00-930-2714	124	1	2540-00-933-6868	174	15
2520-00-930-3138	55	6	2540-00-933-6869	174	12
5995-00-930-4285	39	10	2540-00-933-6870	174	21
5995-00-930-4286	48	3	5310-00-933-8120	155	9
5995-00-930-4287	39	4	5310-00-933-8121	155	12
5995-00-930-4288	39	20	5340-00-933-8387	195	7
5306-00-930-5081	103	7		197	27
5306-00-930-5083	103	22	5340-00-933-8390	197	19
5305-00-930-5247	21	1	6150-00-933-8917	197	9
5306-00-930-5248	93	19	2590-00-933-8918	196	37

## CROSS REFERENCE INDEX

## NATIONAL STOCK NUMBER INDEX

STOCK NUMBER	FIG.	ITEM	STOCK NUMBER	FIG.	ITEM
5340-00-933-9519	6	7	5305-00-939-0576	166	16
5310-00-934-9747	53	36	5310-00-939-0783	116	46
	62	25	5305-00-939-9213	216	5
	63	32	5305-00-942-2196	130	10
	64	35	3110-00-943-6113	16	6
	211	1		104	15
	227	3	4730-00-943-8051	195	3
	228	17	5331-00-944-8281	208	35
5310-00-934-9751	176	42	5365-00-946-2231	173	38
	195	4	6220-00-946-8602	163	5
	197	26	5120-00-947-2232	262	1
	207	12	5305-00-948-0749	71	19
	208	28	5305-00-948-0803	101	17
	232	6	5331-00-948-6482	208	36
5310-00-934-9757	19	23	4030-00-948-7315	100	3
	28	6		125	20
	162	11	5340-00-949-9132	208	26
	176	37		256	2
5310-00-934-9758	41	6	5310-00-951-7209	109	11
	189	19		122	7
	190	6		122	10
	252	11		123	9
5310-00-934-9762	221	18	5305-00-952-0760	41	38
5310-00-935-3569	71	20	4730-00-952-7033	59	3
	101	20		86	16
	122	11	5310-00-953-8628	193	7
	127	8		221	43
	139	7	4730-00-954-1281	64	7
	257	3	5305-00-954-3937	154	19
5307-00-935-3695	11	13	5305-00-954-4295	119	10
5310-00-935-8984	39	12	5340-00-954-6014	50	27
5310-00-935-9022	138	3		80	2
	174	5		81	7
	240	3		82	10
	247	17		86	13
	252	32		193	8
5315-00-935-9071	178	2		243	1
6685-00-936-2139	40	24	5340-00-955-5489	25	10
4730-00-936-4584	142	19	5305-00-957-1497	108	7
2815-00-936-5346	90	16	5305-00-957-2358	129	6
2540-00-936-7805	114	10	5305-00-957-2384	213	15
3040-00-937-1162	17	7	5315-00-957-7544	71	8
2815-00-937-7447	13	21	5305-00-958-0598	154	53
5120-00-937-7834	263	2	5305-00-958-0610	121	16
2815-00-937-7835	6	4	5305-00-958-0671	207	1

CROSS REFERENCE INDEX

NATIONAL STOCK NUMBER INDEX

STOCK NUMBER	FIG.	ITEM	STOCK NUMBER	FIG.	ITEM
5305-00-958-9990	118	5		124	30
5310-00-959-1488	16	13		125	43
	20	27		127	6
	23	5		128	5
	23	11		130	45
	24	15		135	12
	24	19		136	24
	25	11		139	6
	28	14		140	15
	31	11		142	14
	33	27		144	20
	40	8		145	10
	48	25		148	21
	50	17		148	25
	51	18		154	2
	53	24		166	18
	56	28		168	21
	59	13		170	5
	62	3		198	13
	77	7		203	8
	81	10		206	13
	81	12		208	19
	82	2		209	9
	83	10		223	3
	84	10		227	5
	84	15		231	12
	84	17		233	4
	84	22		235	6
	84	23		236	4
	84	26		243	10
	89	5		249	1
	99	11		250	1
	99	44		251	1
	103	3		253	7
	109	4		259	10
	111	21	5310-00-959-4675	5	6
	112	24		7	7
	113	4		9	3
	113	16		10	25
	113	25		12	2
	114	3		17	24
	114	9		18	12
	115	2		26	16
	121	8		27	17
	124	18		36	8

CROSS REFERENCE INDEX

NATIONAL STOCK NUMBER INDEX

STOCK NUMBER	FIG.	ITEM	STOCK NUMBER	FIG.	ITEM
	38	8		197	44
	90	24	6150-00-974-8633	196	40
	230	19		197	48
5310-00-959-4679	10	28	4710-00-974-8636	197	33
	17	12	5310-00-975-2075	7	4
	18	3		28	10
	21	4		32	2
	27	21		168	9
	34	6		253	8
	36	11	5330-00-978-9575	140	9
	37	2		144	22
	90	11		148	10
5365-00-959-7592	141	3		148	13
5310-00-959-7600	174	24	2990-00-980-3324	223	28
	253	11	5340-00-980-9277	121	1
4010-00-961-9780	165	26	5310-00-982-4908	32	30
	BULK	19		123	18
2510-00-963-1584	103	17		217	6
2510-00-963-1586	103	16	5310-00-982-4912	120	15
2510-00-963-1603	103	14		255	5
5365-00-963-1620	97	30	5310-00-982-4936	211	8
2510-00-963-1693	103	23	5310-00-982-6562	224	3
5340-00-964-5267	59	12	4330-00-983-0998	144	11
	85	5	5940-00-983-6114	221	59
	198	12	2510-00-983-6917	110	1
5975-00-964-6582	173	59	5310-00-983-8483	211	3
	193	9	5310-00-984-3806	120	18
	194	9		154	24
	200	1	5310-00-984-3807	23	6
	256	11		31	3
	257	21		31	5
	258	15		33	11
5310-00-965-1800	141	17		108	3
6240-00-966-3831	42	3		110	23
2990-00-968-0033	28	2		110	24
	32	17		111	28
5360-00-968-4059	130	19		112	14
5340-00-968-4060	121	3		113	9
	128	2		118	7
5310-00-971-7989	43	15		119	19
5995-00-974-8539	196	8		120	15
4710-00-974-8540	195	8		140	19
	197	22		143	16
4720-00-974-8556	195	23		156	5
2590-00-974-8614	196	32		156	31

CROSS REFERENCE INDEX

NATIONAL STOCK NUMBER INDEX

STOCK NUMBER	FIG.	ITEM	STOCK NUMBER	FIG.	ITEM
	169	21	5305-00-984-7342	28	30
	176	14	5340-00-984-8540	24	24
	202	12		50	18
	206	6		52	24
	231	15		196	34
	239	16	5340-00-985-0823	33	4
	242	20		168	8
	252	34		169	6
5305-00-984-4984	216	18	2940-00-986-0013	90	10
5305-00-984-4988	180	3	5305-00-988-1724	175	1
	196	47	5305-00-988-1725	119	9
	197	53	5305-00-988-1726	119	15
5305-00-984-5674	164	9	4730-00-988-3064	143	7
5305-00-984-5676	160	8	5305-00-988-3785	155	5
5305-00-984-5677	125	40	4730-00-989-1096	143	8
5305-00-984-5680	172	3	5340-00-989-1771	53	32
	210	4		190	8
	217	2	4730-00-989-3550	11	20
5305-00-984-5682	172	6	5305-00-989-6265	203	3
5305-00-984-6189	32	11		230	14
	40	30		232	13
	59	21	5305-00-989-7434	17	39
	231	4		40	22
	232	3		110	14
5305-00-984-6191	19	20		110	31
	196	10		121	15
	197	11		176	33
	231	6		192	19
5305-00-984-6192	116	23		193	26
5305-00-984-6193	28	3		201	13
	123	14		239	8
5305-00-984-6195	46	8	5305-00-989-7435	121	14
5305-00-984-6197	162	9		209	12
5305-00-984-6199	211	6	5305-00-990-6444	28	1
5305-00-984-6207	59	6		48	19
	223	32	5340-00-990-7610	176	5
5305-00-984-6209	160	11	5305-00-990-8632	9	1
5305-00-984-6210	189	16	5305-00-993-1848	137	5
5305-00-984-6211	155	10		195	9
5305-00-984-6212	41	9		197	24
	190	13	5305-00-993-2457	215	1
	252	4	5305-00-993-2461	48	21
5305-00-984-6218	191	17		121	13
5305-00-984-6221	176	40		181	4
5305-00-984-6226	231	8	5305-00-993-2463	19	14



## CROSS REFERENCE INDEX

## NATIONAL STOCK NUMBER INDEX

STOCK NUMBER	FIG.	ITEM	STOCK NUMBER	FIG.	ITEM
	19	29	5305-01-006-2052	220	5
	52	17	5310-01-006-8845	78	15
5305-00-993-2464	213	19	4710-01-010-3624	79	1
5305-00-993-2738	111	1	6150-01-011-9068	229	7
	112	5	6220-01-011-9728	41	2
	128	8	5310-01-012-8962	173	16
	137	11	4720-01-014-4915	BULK	9
	140	12		BULK	14
	161	1	5305-01-014-5115	158	3
5340-00-993-4785	142	1		163	13
2540-00-993-4787	113	14	2540-01-015-0182	187	16
	113	21	4730-01-015-4397	193	18
2540-00-993-4788	113	15	2540-01-015-4409	228	KIT
	113	22	2540-01-015-4416	187	11
6620-00-993-5546	46	12	2540-01-015-4417	187	15
5340-00-993-6207	59	11	2540-01-015-4418	187	19
	200	11	2540-01-015-4420	187	12
	204	31	2510-01-015-4421	187	5
	207	23	2510-01-015-4422	187	6
2510-00-994-0990	99	28	2990-01-015-4620	30	7
	99	61	5306-01-015-5675	2	6
5310-00-994-1006	99	8	2540-01-016-2027	187	18
	99	41	2590-01-016-3187	49	1
6620-00-995-1811	260	6	2540-01-016-5373	187	14
5310-00-995-1833	98	1	2540-01-016-5676	187	1
5305-00-995-3441	199	20	5340-01-016-6788	229	15
5305-00-995-3442	208	24	2540-01-017-8347	187	7
5305-00-995-3444	116	28	2540-01-018-0498	187	3
5305-00-995-3569	107	37	5330-01-018-7153	11	28
5330-00-997-1528	221	28	2540-01-021-8684	187	13
5930-00-997-1529	221	54	2990-01-022-4502	2	7
2590-00-997-1530	221	46	6150-01-022-5462	230	4
2990-00-997-1532	193	12	3020-01-022-5543	230	23
	221	1	2510-01-022-5783	107	39
5340-00-997-2398	112	4	2540-01-022-6076	187	17
6220-00-998-6142	42	5	2540-01-022-6077	187	20
5310-00-998-7385	14	8	4930-01-022-7901	140	5
5310-00-999-0897	27	37	2540-01-023-2730	173	62
2520-00-999-5586	166	8	5310-01-023-8594	2	18
2920-00-999-6216	39	14	3040-01-024-4432	28	19
2510-00-999-7804	122	1	5340-01-025-4033	176	32
5342-00-999-8591	77	26		201	14
4730-00-999-9636	140	2	2510-01-025-5881	123	13
4730-01-003-6044	21	8	4010-01-027-0356	165	19
4730-01-005-3262	223	27	5920-01-028-5727	19	4

## CROSS REFERENCE INDEX

## NATIONAL STOCK NUMBER INDEX

STOCK NUMBER	FIG.	ITEM	STOCK NUMBER	FIG.	ITEM
5995-01-028-9868	200	2	9340-01-047-4100	107	6
	230	28	5310-01-047-9391	2	5
	239	23	4730-01-048-5260	258	4
6150-01-028-9869	194	11	5340-01-048-6051	204	32
2540-01-030-2425	223	KIT	4730-01-048-7873	258	5
2590-01-030-3763	45	7	5306-01-049-4016	80	4
5310-01-030-4563	141	10	5331-01-049-7374	47	12
5305-01-031-5094	19	33	5320-01-049-8261	99	52
	198	6	5110-01-050-2240	268	4
9905-01-031-6188	186	6	5340-01-050-7059	129	4
5310-01-031-6204	141	9	4710-01-054-9786	148	44
7690-01-032-5639	201	22	4730-01-055-4021	59	25
	204	9	5305-01-057-0334	257	18
5320-01-032-6530	99	17	5305-01-059-7426	155	2
	124	27		156	27
	124	39	2990-01-060-0955	248	13
9905-01-032-7001	201	7	5340-01-060-0964	248	17
9905-01-032-7002	189	26	5330-01-060-0992	171	14
	201	6	2910-01-060-2482	26	7
	204	13	4730-01-062-2570	258	7
4710-01-034-3606	223	9	9905-01-062-5624	134	11
2540-01-035-0160	137	9		181	15
5995-01-036-3906	230	16	2540-01-063-5830	119	2
5330-01-037-0663	43	4	2530-01-063-7559	77	8
6220-01-037-4812	43	1	5305-01-066-3431	222	41
5340-01-037-4858	193	33	5340-01-066-5075	17	37
2590-01-037-4989	200	4	4820-01-068-2983	207	16
5310-01-038-9579	69	16	4720-01-071-9876	256	1
2510-01-040-4985	123	19		BULK	13
9905-01-040-9245	179	13	4010-01-072-8304	BULK	21
2510-01-041-0681	123	20	4010-01-074-5029	102	11
4730-01-041-3822	17	28	4730-01-075-2741	135	2
4730-01-041-5271	17	1	2510-01-076-4339	116	25
	27	8	5330-01-076-6172	43	3
5305-01-042-8825	97	15	2540-01-076-9286	208	18
5310-01-043-5217	76	31	4720-01-076-9360	144	1
9905-01-043-5322	178	9	2930-01-077-1654	221	56
2510-01-043-5332	123	17	5935-01-077-2622	52	19
5340-01-043-8007	188	8	5330-01-077-3930	141	7
4720-01-043-9702	BULK	33	5306-01-077-5119	141	12
5310-01-044-8383	19	27	5306-01-078-3958	104	10
5310-01-045-3709	92	11	2530-01-079-8450	69	10
2510-01-046-9406	99	33	5340-01-082-3596	116	38
	99	66	5315-01-083-9387	125	21
4730-01-047-3667	199	17	2510-01-084-9633	107	17

## CROSS REFERENCE INDEX

## NATIONAL STOCK NUMBER INDEX

STOCK NUMBER	FIG.	ITEM	STOCK NUMBER	FIG.	ITEM
6625-01-086-9580	40	31	6220-01-107-2613	43	2
2540-01-087-8643	187	KIT	4720-01-107-5734	BULK	29
4730-01-087-8752	27	29	2540-01-108-5052	119	6
5305-01-090-3012	197	3	3040-01-108-9126	116	3
5325-01-090-4485	207	26	2540-01-109-5674	119	4
9340-01-091-9036	116	33	2540-01-109-5675	119	12
5325-01-091-9078	40	20	6685-01-109-5695	40	25
4730-01-091-9212	223	34	7690-01-111-2265	178	5
2540-01-092-1264	171	17	2590-01-111-5391	47	13
2510-01-092-4059	104	17	5315-01-112-4508	245	6
2590-01-093-4152	KITS	1	7690-01-114-3702	178	11
6115-01-095-2414	229	KIT	2540-01-114-4474	113	5
5330-01-095-2419	32	26		113	19
5995-01-095-2420	38	4		113	24
	229	10		115	5
4720-01-095-2429	27	20	5340-01-114-7687	173	79
4730-01-095-5833	87	5	2510-01-115-2278	158	27
	242	22	5340-01-115-2279	245	3
2920-01-096-5052	216	15	5340-01-115-2280	245	11
5935-01-097-9974	228	3	5340-01-115-2334	245	5
5330-01-099-0554	47	14	5340-01-115-2335	245	9
5365-01-099-3485	13	16	2590-01-115-2348	245	7
5310-01-100-2067	43	8	7690-01-115-7052	48	17
5306-01-104-5885	92	20	2540-01-117-3025	119	20
	93	10	5340-01-117-3793	119	17
5330-01-104-7355	108	13	5340-01-117-9876	233	11
5340-01-104-7400	116	37	2510-01-119-8830	122	1
5306-01-104-8389	116	44	2910-01-120-2182	26	13
5305-01-104-9018	116	48	5360-01-120-4610	47	6
	119	47	9390-01-120-9864	116	18
	120	25	5340-01-121-2544	192	25
5305-01-104-9019	117	6		209	3
5340-01-104-9075	116	45	5330-01-121-9886	116	16
5340-01-104-9076	116	41	4730-01-122-6117	173	65
4710-01-105-3047	142	24	2540-01-123-6823	173	42
5340-01-105-3048	113	7	2540-01-125-6154	189	5
	113	18		194	6
	113	23		201	23
	115	6		204	8
5365-01-105-3320	158	14	5306-01-125-8977	141	16
2510-01-105-5027	129	12	5340-01-127-7307	108	16
5340-01-105-5034	129	7	6220-01-128-0087	43	6
5305-01-105-7187	215	4	5975-01-128-0390	222	35
	219	5	4010-01-128-4440	160	12
5310-01-106-0197	101	3	4730-01-128-5520	142	18

## CROSS REFERENCE INDEX

## NATIONAL STOCK NUMBER INDEX

STOCK NUMBER	FIG.	ITEM	STOCK NUMBER	FIG.	ITEM
2510-01-128-5526	2	12	5305-01-140-9118	8	5
5340-01-128-5527	123	15		11	26
2940-01-128-5528	144	10		38	7
2510-01-128-5535	125	10		79	18
	126	3		90	19
2990-01-128-5542	202	21		130	13
5340-01-128-5543	202	11		134	4
2990-01-128-5544	202	10		142	20
2540-01-128-5545	187	2	7690-01-141-9351	179	7
2540-01-128-5546	196	21	5340-01-143-1274	16	21
5310-01-128-5598	142	17		83	3
5305-01-128-5656	55	1	5305-01-143-2328	256	3
2530-01-128-5672	76	4	5325-01-144-4871	47	10
5930-01-128-5678	161	26	2990-01-144-8686	248	KIT
5340-01-128-5685	81	4	5340-01-144-8875	69	18
6150-01-129-0325	47	1	5340-01-144-8876	69	15
5331-01-129-0361	221	42	5342-01-144-8891	153	9
5365-01-129-0399	107	30	2510-01-145-4319	116	34
5340-01-129-0482	111	5	9905-01-147-1554	180	2
6150-01-129-0500	202	1	5340-01-149-1314	246	2
	204	6	5340-01-149-1350	246	11
5306-01-129-7590	2	19	4210-01-149-1356	154	44
5315-01-130-5963	235	23	2540-01-149-1389	246	KIT
5306-01-130-5994	235	25	2540-01-150-4996	191	27
2540-01-130-7946	119	43	6150-01-150-5007	190	4
2510-01-131-0120	125	55	2590-01-150-9588	172	7
2510-01-131-0121	125	52	2540-01-151-2687	125	6
2510-01-131-0132	230	8		126	9
5330-01-131-9380	141	6	5340-01-151-6269	81	18
5306-01-131-9474	2	20	4730-01-152-5621	24	30
5360-01-132-0909	141	15		223	23
5310-01-132-8275	225	8	4730-01-153-1871	222	18
5305-01-133-5811	224	15	5340-01-153-8209	4	4
5305-01-133-8614	141	8		234	4
5940-01-134-3771	192	10	2510-01-153-8210	125	2
	205	7		125	25
5320-01-134-8671	180	8		126	5
5340-01-135-1534	165	23	5330-01-153-8231	21	16
2530-01-136-1098	47	11		31	14
7690-01-136-4865	182	9	2530-01-153-8235	86	19
5310-01-137-6801	222	44	4330-01-155-5322	144	7
5320-01-137-7093	99	29	4730-01-155-5409	193	16
	103	6	5325-01-155-5424	60	4
5310-01-138-6319	19	10	5330-01-155-6119	26	14
5320-01-139-9774	236	5	2940-01-155-7544	26	12

## CROSS REFERENCE INDEX

## NATIONAL STOCK NUMBER INDEX

STOCK NUMBER	FIG.	ITEM	STOCK NUMBER	FIG.	ITEM
2540-01-157-6144	120	13		72	13
5315-01-158-3171	246	9	7690-01-170-4970	241	5
2540-01-158-7072	223	1	5330-01-170-4979	66	7
2510-01-158-7090	116	30		73	7
5340-01-158-7094	249	3	3020-01-170-4982	65	15
2540-01-159-6198	197	10		72	15
2510-01-160-0615	170	23	2520-01-170-4990	65	12
4730-01-161-1255	22	7		72	12
2510-01-161-2127	KITS	2	3120-01-170-4993	97	6
4710-01-163-2805	222	17	3120-01-170-4994	65	16
5340-01-163-4896	40	4		72	16
2510-01-163-4897	40	11	3120-01-170-4995	65	9
6220-01-163-4900	45	8		72	9
2590-01-163-5009	28	9	5365-01-170-5017	67	13
2590-01-163-5010	28	12		74	11
5305-01-163-9566	158	24	5365-01-170-5018	68	5
5310-01-164-1023	222	45		75	5
2540-01-165-0465	222	27	5365-01-170-5019	68	5
2540-01-165-0814	222	50		75	5
5340-01-165-4546	174	3	5365-01-170-5020	68	5
6150-01-165-4667	222	24		75	5
2540-01-165-4677	174	6	3040-01-170-5057	68	6
2540-01-165-8175	222	14		75	6
2540-01-165-8176	222	13	6220-01-170-5069	241	KIT
5342-01-166-0576	19	30	5310-01-170-8765	173	14
6220-01-168-1484	44	15		173	54
2540-01-168-1486	244	KIT	2540-01-172-7880	201	10
4720-01-168-1487	244	KIT		204	4
2590-01-168-1489	121	4	4030-01-173-0079	224	8
	128	3	5310-01-173-0120	56	19
5930-01-168-1495	216	23		67	2
5342-01-168-1512	43	14		74	2
5340-01-168-1528	81	20		76	17
	82	7	5330-01-173-0161	196	22
	89	8		197	38
5310-01-168-7897	231	22	5310-01-173-0219	253	17
5340-01-168-7898	238	1	5340-01-173-0241	202	19
2540-01-168-9482	222	43	2540-01-173-0314	253	KIT
5365-01-169-2887	3	1	5365-01-173-3893	165	25
5342-01-169-5686	116	45	4730-01-174-9406	199	14
3040-01-170-4946	66	11	2540-01-175-1692	101	8
	73	11	2540-01-175-7234	158	23
6150-01-170-4953	241	1	9520-01-175-7235	158	23
5940-01-170-4956	233	6	5340-01-175-7255	208	14
5310-01-170-4963	65	13	5340-01-175-7259	220	17

## CROSS REFERENCE INDEX

## NATIONAL STOCK NUMBER INDEX

STOCK NUMBER	FIG.	ITEM	STOCK NUMBER	FIG.	ITEM
5330-01-175-7260	220	25	2510-01-176-4652	158	9
5640-01-175-7261	220	2	5340-01-176-4656	170	17
5310-01-175-7262	211	10	9540-01-176-4747	113	10
5340-01-175-7263	209	18	2540-01-176-4779	113	21
6160-01-175-7264	206	7	2590-01-176-9395	103	26
2590-01-175-7265	206	12	5320-01-176-9396	150	4
9520-01-175-7266	207	5		153	6
2590-01-175-7267	206	5	5340-01-176-9443	209	10
5306-01-175-7336	150	6	2510-01-177-4433	122	13
5935-01-175-7338	204	15	2510-01-177-4434	125	50
4730-01-175-7343	208	2	2510-01-177-4435	126	14
2510-01-175-7344	158	5		126	48
6220-01-175-7360	216	31	2510-01-177-4436	126	17
5330-01-175-7362	220	16		126	46
5995-01-175-7364	204	21	5340-01-177-4440	155	21
5995-01-175-7365	204	29	5340-01-177-4451	209	8
5995-01-175-7366	216	8	2510-01-177-4499	150	1
5342-01-175-7369	207	13		150	3
5340-01-175-7371	156	6		153	5
	156	28	2530-01-177-4544	77	13
5340-01-175-7377	156	33	2540-01-178-5392	125	7
5640-01-175-7383	220	18		125	24
4520-01-175-7389	206	3		126	8
5340-01-175-7392	84	12	2540-01-178-5393	125	15
	84	19	2590-01-178-5400	209	15
5340-01-175-7393	163	18	2540-01-178-5532	113	28
5340-01-175-7399	162	13	2520-01-178-7183	62	1
5340-01-175-7400	212	3	3040-01-178-7206	158	11
5340-01-175-7401	218	6	2510-01-178-7258	126	19
5340-01-175-7402	206	10	4730-01-178-7259	153	1
5935-01-175-7403	216	27	2510-01-178-7270	152	1
5975-01-175-7409	216	2	2510-01-178-7272	151	12
5340-01-175-7410	193	25	2510-01-178-7273	151	10
	203	2	2510-01-178-7276	151	8
5340-01-175-7411	115	1	5340-01-178-7286	170	9
4720-01-175-7421	208	29	5306-01-178-7300	122	4
5365-01-175-7427	216	22	2510-01-178-7314	150	2
4710-01-175-7438	208	30	2510-01-178-7348	122	1
4710-01-175-7439	208	12	5340-01-178-7357	155	6
4010-01-175-7440	125	19	5340-01-178-7364	193	37
2540-01-175-7441	113	8		203	10
5325-01-175-7442	190	2	5340-01-178-7366	154	4
	216	7	5340-01-178-7372	153	7
2920-01-175-7457	204	22	3040-01-178-7373	64	3
2920-01-175-7458	204	11	5340-01-179-1307	163	19

## CROSS REFERENCE INDEX

## NATIONAL STOCK NUMBER INDEX

STOCK NUMBER	FIG.	ITEM	STOCK NUMBER	FIG.	ITEM
2540-01-179-4386	113	8	2540-01-190-2675	195	11
4320-01-179-9057	130	16	2540-01-191-5914	251	KIT
5340-01-179-9060	130	31	5340-01-191-6210	251	3
5340-01-179-9061	130	34	4710-01-191-6219	148	7
4320-01-179-9062	130	22	2590-01-193-1747	174	KIT
2510-01-179-9068	140	17	6220-01-193-1970	42	1
5340-01-179-9069	148	16	4730-01-193-7390	59	26
2540-01-179-9070	148	41		221	16
5935-01-179-9105	52	12		222	30
5340-01-179-9173	145	1	2540-01-194-3323	197	7
5340-01-179-9174	148	23		202	28
3040-01-179-9209	131	50		222	1
4730-01-179-9253	134	2	4730-01-195-3804	19	19
4710-01-179-9279	148	14	4730-01-195-9379	196	13
4710-01-179-9283	133	14		197	15
4710-01-179-9284	147	13	5977-01-195-9380	252	20
4710-01-179-9285	147	18	5340-01-195-9381	252	3
4320-01-179-9286	130	8	5340-01-195-9382	252	3
2510-01-182-8754	125	3	5995-01-195-9405	252	27
	125	16	2540-01-195-9406	252	47
	126	6	6150-01-195-9407	252	41
4210-01-183-4822	154	45	6150-01-195-9408	252	36
	240	2	6220-01-195-9544	252	KIT
2590-01-183-6800	129	3	5305-01-203-2609	183	6
7690-01-183-6834	204	14	6220-01-204-2597	252	12
5340-01-183-6860	208	22	5305-01-204-4677	213	16
3040-01-183-6874	131	2	5306-01-204-4684	84	2
5365-01-183-6884	133	3	4820-01-204-8364	184	4
2510-01-183-8327	117	1		185	4
2510-01-183-8334	147	4		186	4
5340-01-184-1925	143	17	5340-01-205-5317	84	1
5305-01-184-5400	212	8	5305-01-205-9132	196	14
	213	7		197	18
	213	13	1640-01-205-9337	BULK	20
	214	3	5315-01-205-9364	100	5
	215	10	5340-01-206-8586	193	10
4730-01-185-3211	134	10	2510-01-207-3482	126	35
	135	16		126	44
2815-01-185-3213	135	9	5340-01-207-3484	155	22
5340-01-187-0524	143	18	5340-01-207-3485	153	20
5340-01-187-0527	208	20	2510-01-207-3486	151	16
4210-01-189-6452	140	11	2590-01-207-3517	153	15
	154	46	2510-01-207-3520	153	16
	212	12	2590-01-207-3521	153	18
	240	1	2590-01-207-3522	151	1

CROSS REFERENCE INDEX

NATIONAL STOCK NUMBER INDEX

STOCK NUMBER	FIG.	ITEM	STOCK NUMBER	FIG.	ITEM
2590-01-207-3523	151	4	5306-01-234-9388	104	12
5340-01-207-3530	153	8	5310-01-234-9414	228	8
2530-01-207-3546	76	23		228	18
5315-01-210-2034	169	1	5330-01-235-0173	135	8
5340-01-210-8801	237	2	4720-01-235-3553	221	29
5310-01-211-3046	221	41	4730-01-235-8503	221	33
5340-01-211-7408	221	12	5340-01-235-9622	151	3
6220-01-213-1558	252	13	5340-01-236-5101	221	25
2540-01-213-5139	206	11		222	22
2910-01-214-2643	17	9	5305-01-237-7571	40	40
2910-01-214-2684	17	8	5905-01-238-0531	221	47
2815-01-214-8820	1	1	4820-01-238-5679	129	9
5961-01-216-6126	221	44	5340-01-240-7277	138	8
2540-01-217-8300	101	11	5305-01-241-3959	144	8
2510-01-217-8302	123	23	5330-01-241-6412	133	5
5340-01-217-8319	131	8		135	6
	131	34	5340-01-241-6490	138	7
2510-01-217-8324	100	10	5310-01-242-3236	62	18
2530-01-217-8427	KITS	19	5305-01-242-5953	107	19
4710-01-217-8438	145	7	2510-01-242-6920	160	10
4030-01-222-6037	100	14	5325-01-242-7083	256	15
2540-01-223-0041	237	KIT	2990-01-243-6393	141	2
5315-01-223-4455	193	17	5320-01-244-4034	137	8
5340-01-224-9167	252	52	5305-01-244-7544	68	10
6220-01-225-2972	252	16		75	10
1005-01-226-4589	235	KIT	4730-01-244-8434	13	1
4720-01-226-8024	149	6		21	10
4710-01-226-8068	145	11	2540-01-245-2444	225	KIT
5365-01-227-1129	219	2	2540-01-245-2445	225	14
3040-01-227-9373	131	11	4730-01-245-3681	138	2
	131	38	4730-01-245-3956	135	7
5365-01-231-3336	133	11		148	9
	143	28	5330-01-246-1043	141	4
5930-01-231-3365	196	36	5305-01-247-5009	111	10
	197	45		112	35
	216	20	2530-01-247-7966	78	19
5315-01-231-5983	247	9	2540-01-250-9842	225	15
5306-01-231-7374	104	12	2540-01-250-9843	225	3
5930-01-231-8435	164	2	5315-01-259-2517	119	44
5340-01-231-9278	110	8	5920-01-259-6483	140	7
5340-01-232-2493	131	13	5930-01-262-4776	161	19
	131	30	2520-01-268-1051	184	3
6150-01-233-8983	221	35		185	3
4730-01-234-6273	221	32		186	3
2930-01-234-7366	221	39	5310-01-269-9245	173	36



## CROSS REFERENCE INDEX

## NATIONAL STOCK NUMBER INDEX

STOCK NUMBER	FIG.	ITEM	STOCK NUMBER	FIG.	ITEM
4720-01-270-0426	13	2	2805-01-317-2725	189	12
	21	11	2540-01-317-4289	214	10
5310-01-270-5463	93	8	5310-01-317-8164	257	9
5306-01-272-5438	149	4	6160-01-318-0763	KITS	3
5342-01-275-1219	156	37	5365-01-318-2066	191	14
3120-01-280-6050	119	38	5330-01-319-7302	190	14
2510-01-281-1273	247	KIT	5340-01-320-8662	189	3
2530-01-281-5221	76	22	5340-01-321-2171	235	28
2530-01-281-5224	76	24	5340-01-322-0883	235	22
9905-01-283-7937	222	9	2590-01-322-2694	236	KIT
7690-01-283-7938	222	3	5340-01-322-3598	235	21
6220-01-284-2709	45	14	5340-01-323-3081	235	13
2540-01-284-7091	222	54	2510-01-323-6336	187	4
4520-01-284-7099	222	39	5305-01-325-8388	185	2
5365-01-284-8152	225	19	5340-01-330-2622	123	6
9390-01-285-9623	107	29		123	11
5365-01-286-6180	225	13		124	6
2540-01-286-7673	119	23		124	12
2910-01-286-7755	19	1		124	26
5310-01-287-6543	222	53		124	38
6150-01-287-9917	222	36		124	42
4030-01-288-6722	143	2		124	43
5340-01-289-3242	247	1		128	7
5340-01-289-5062	247	14	5999-01-331-8578	154	29
5340-01-289-5556	247	3	4820-01-332-0215	145	2
5365-01-289-6169	247	15		242	3
5365-01-289-7561	247	2	9905-01-333-4642	179	5
5365-01-289-7852	38	1	9905-01-333-4645	179	5
2540-01-289-8328	222	20	9905-01-333-4759	179	5
2540-01-289-8329	222	11	9905-01-333-4760	179	5
2540-01-290-0715	222	38	9905-01-333-4761	179	5
4720-01-290-0732	197	13	9905-01-333-4762	179	5
5365-01-290-2718	247	12	9905-01-333-4763	179	5
5340-01-290-6331	222	2	9905-01-333-4868	179	5
6150-01-291-4809	222	37	9905-01-333-4869	179	5
5340-01-291-9212	99	13	9905-01-333-4870	179	5
	99	48	5930-01-334-2862	39	14
5940-01-292-6907	222	34		41	22
5340-01-292-8887	247	6	9905-01-334-7108	179	5
5310-01-303-4701	173	55	9905-01-334-7109	179	5
6150-01-304-6444	160	6	9905-01-334-7112	179	5
5961-01-305-8848	44	10	2540-01-337-4067	202	KIT
5340-01-305-8885	116	11	5340-01-338-7539	235	16
2510-01-309-3801	247	5	4730-01-342-4139	133	4
2540-01-316-2588	189	17		135	5

## CROSS REFERENCE INDEX

## NATIONAL STOCK NUMBER INDEX

STOCK NUMBER	FIG.	ITEM	STOCK NUMBER	FIG.	ITEM
5320-01-342-7764	110	26	2530-01-406-1959	256	22
5340-01-342-7897	124	5	2815-01-406-2734	KITS	6
5340-01-344-2521	48	31	5306-01-407-1619	255	2
4730-01-344-2534	148	38	5340-01-407-7204	173	10
6240-01-344-4780	163	8	5305-01-407-9487	225	11
5930-01-347-9216	173	17	2530-01-408-5662	258	2
5935-01-350-7106	228	KIT	5320-01-408-7103	99	24
5306-01-351-7742	221	26	5310-01-409-4290	173	53
	222	21	5325-01-411-0066	173	13
5330-01-352-3132	260	4	5310-01-411-3422	173	12
5330-01-352-8485	64	5	5320-01-411-3822	99	32
	70	2		99	58
5355-01-353-6934	173	19	2530-01-411-5942	257	12
5330-01-354-0242	11	24	3040-01-412-1660	173	30
	13	12	3040-01-412-1661	173	24
9905-01-356-3815	183	3	6150-01-412-9087	173	23
6220-01-359-2870	45	2	2910-01-413-0071	226	KIT
2590-01-360-5411	256	4	2540-01-413-3143	171	1
5310-01-361-1163	173	40	3040-01-413-5992	173	37
6220-01-372-3883	45	1	5340-01-413-7371	257	13
5310-01-373-2539	223	39	4730-01-413-8233	256	16
5330-01-374-9268	71	5	4720-01-414-0333	256	6
5330-01-376-0810	10	20	5365-01-414-3721	257	8
	234	11	3110-01-415-2081	257	10
6160-01-378-0683	48	15	2590-01-415-3141	176	30
5330-01-378-7401	29	3		201	20
	30	6	5305-01-415-5526	123	29
	31	22		225	4
	248	9		235	18
5310-01-381-5328	126	4	5325-01-418-8638	78	11
	126	16	6150-01-418-8700	242	28
5330-01-384-4617	KITS	20	2920-01-419-8884	230	21
3120-01-388-1527	173	26	4730-01-420-8036	86	2
2530-01-388-4240	258	KIT		88	1
5330-01-389-0664	3	5	8145-01-422-4197	184	1
5330-01-389-0665	14	1	5340-01-422-4274	48	16
5330-01-389-0671	9	5	5120-01-422-7740	263	15
	234	3	8145-01-422-7742	186	1
5330-01-389-2103	9	8	8145-01-422-7744	185	1
5330-01-392-0308	66	4	2520-01-423-3640	56	22
	73	4	5306-01-424-3932	176	10
5330-01-396-0000	167	4		231	13
5330-01-399-1923	8	2		239	15
2940-01-399-2917	116	1	6665-01-428-2058	239	KIT
2590-01-399-5556	235	20	5305-01-428-2118	173	4

## CROSS REFERENCE INDEX

## NATIONAL STOCK NUMBER INDEX

STOCK NUMBER	FIG.	ITEM	STOCK NUMBER	FIG.	ITEM
	173	6	5310-01-455-9888	257	16
5925-01-430-2318	41	14	5310-01-458-4589	173	27
	162	5		173	33
	173	49	5340-01-459-2242	172	5
	216	6	5340-01-459-2266	172	5
3120-01-432-1474	173	31	5340-01-459-9777	172	5
4820-01-432-5914	258	8	2540-01-461-3955	173	15
5310-01-432-6727	173	11	6105-01-461-7073	173	KIT
5305-01-433-9248	256	10	5340-01-461-8333	173	57
5306-01-433-9250	257	6	2540-01-462-0729	173	9
2540-01-434-0944	172	1	6150-01-463-0162	173	47
2540-01-434-0954	172	1	5365-01-463-0170	173	51
2540-01-434-6839	172	KIT	6150-01-463-0296	173	61
2540-01-434-6851	172	KIT	2540-01-463-2846	173	1
2540-01-434-6864	172	KIT	5365-01-464-4167	173	52
2540-01-434-6868	172	KIT	2510-01-471-6159	126	22
2540-01-435-0126	171	1		126	31
5330-01-435-4554	31	29	2510-01-471-6175	126	30
2540-01-435-4933	171	1	2510-01-471-8186	126	39
2540-01-435-4941	172	KIT	5970-01-474-1757	257	5
2540-01-435-8208	172	2	3030-01-474-2374	230	22
	210	8	5306-01-474-6332	257	4
2540-01-438-4922	172	1	4730-01-474-6439	223	7
2540-01-438-4927	172	1	5305-01-478-2762	173	58
2540-01-438-4956	172	1	5305-01-478-3392	40	10
2540-01-438-4960	172	1	4030-01-479-3488	237	5
5330-01-438-5898	90	15	5325-01-486-7565	76	20
2540-01-438-8791	172	KIT	5930-01-491-9893	41	29
5342-01-441-3161	257	14			
3120-01-441-7441	257	11			
5330-01-441-8747	184	13			
7690-01-442-1137	186	8			
5330-01-442-1235	186	13			
6220-01-443-8805	44	2			
6220-01-443-8813	44	1			
5330-01-444-9183	27	33			
5310-01-445-1488	173	39			
6140-01-446-9506	48	9			
6240-01-447-3779	45	4			
5340-01-448-1484	257	1			
7690-01-449-1578	184	8			
3040-01-451-5425	7	6			
5330-01-454-2859	185	13			
5365-01-454-4335	110	9			
	110	28			

## CROSS REFERENCE INDEX

## PART NUMBER INDEX

PART NUMBER	FIG.	ITEM	PART NUMBER	FIG.	ITEM
A-3419-2	15	1	AA-52463-A09	44	5
A-A-52506	191	3		45	5
A-A-52506-F-48	20	13	AA50553-III-1-Q-01	161	16
A-A-52508-1	40	31	AA52463-B05	163	8
A-A-57174-1	93	7	AA52463-B10	45	4
A-A-57174-2	93	7	AA52525-11	47	16
A-A-59440/1-005	33	17		243	5
A-A-59616ACABCA	27	24	AA55571/01-001	41	14
	223	38		162	5
A-A-59619ACABCA	24	1		173	49
A-A-59686 TYPE 1	209	17		216	6
A1-3102A2393	96	1			
A1003	28	16	AA593261X25	142	19
A17004-2	258	16	AA59440/2-010	11	21
A20393-302	62	18	AA59486-1AB05S2	129	4
A2110E109	106	4	AA59616AASBCC	11	16
A2847G137	78	7		97	7
A3144F344	96	6	AA59616ACADBUE	22	7
A3144G345	96	8	ALS4-1024-130	173	13
A32804	92	11	ALS4-420-165	173	12
A335902	83	11	AM10010BTO	105	5
A372U21	76	18	AMS-HH-G-101 TY1 STJ	27	33
A3866Y519	67	17	AN102320	38	20
	74	17	AN105920	234	14
A3897E863	56	15	AN3066-12	161	6
	62	6	AN310-7	38	18
	67	4	AN310C7	234	18
	74	4	AN415-5	247	9
	76	5	AN500D416-24	144	8
A52424-1	33	7	AN545-16R12	220	22
A52425-1	48	2	AN7-5A	80	13
	192	11		168	36
	205	8	AN816-6-6J	144	2
A52427-L-0.750	92	11	AN840-17	21	9
A52427-L-1.125	93	8	AN901-10C	10	22
A52427-R-1.125	93	8	AN931-4-16	20	8
A52431-1	226	4	AN970-4	217	9
A52432-2	174	22	AN970-5	140	22
A52484-1	88	9	ANSI/ASME B16.15 1/2X3/8MPT	148	36
A52505-C	48	8	AS15001-1	60	5
A616-50949G1	163	20		61	4
A660	193	3		63	4
	199	16		63	12
A81-1-5047-AR	48	30		101	4
A81-A-5047	BULK	3		133	1
A910154	26	13		143	10

## CROSS REFERENCE INDEX

## PART NUMBER INDEX

PART NUMBER	FIG.	ITEM	PART NUMBER	FIG.	ITEM
AS15001-3	62	23		206	1
AS15003-1	95	9		230	12
	96	11		231	19
AS15003-2	71	17		237	3
AS15003-6	103	13		238	2
AS29513-115	19	8		239	1
AS29523-1	33	8		245	1
AS3582-212	12	4		260	7
AS4863J04	200	10	B1821BH025F075N	52	22
AS5195-0604	24	11		53	7
AS5355/3-15B	29	18		98	3
	30	26		156	16
ASTM B280	BULK	26		199	12
AVC1S59-3PC15	37	3		204	30
B1821BH025C088N	33	19		207	22
	149	7		208	11
B1821BH025C100N	133	6		239	20
	205	11	B1821BH025F088N	20	1
	230	2		24	23
B1821BH025C138N	211	12		29	1
B1821BH025C175N	17	32		30	36
B1821BH025C250N	58	9		48	14
B1821BH025C350N	10	3		53	38
B1821BH025F044N	111	14		64	37
	193	29		110	6
B1821BH025F050N	32	14		131	22
	51	29		148	34
	59	4		164	5
	110	2		247	11
	112	39	B1821BH025F100N	17	19
	156	2		32	10
	156	23		32	29
	161	4		98	11
	168	3		148	30
	223	16		173	78
	228	9		174	11
	243	12		253	10
B1821BH025F056N	81	2	B1821BH025F113N	174	20
	176	17		216	13
	194	12	B1821BH025F125N	30	8
	239	13		40	41
B1821BH025F063N	110	3		47	17
	138	1		148	2
	173	69		215	1
	177	4		244	1
	199	4	B1821BH025F150N	132	17

CROSS REFERENCE INDEX

PART NUMBER INDEX

PART NUMBER	FIG.	ITEM	PART NUMBER	FIG.	ITEM
	156	12		90	23
B1821BH025F200N	170	27		97	17
B1821BH025F225D	212	9		193	31
B1821BH025F225N	240	5	B1821BH038C250N	7	8
B1821BH02F075N	77	19	B1821BH038C375N	9	1
B1821BH031C050N	38	5	B1821BH038F063N	193	6
B1821BH031C075N	10	27	B1821BH038F075N	47	24
B1821BH031C175N	125	48		50	16
B1821BH031C225N	34	1		51	17
	154	27		77	5
B1821BH031C250N	17	11		82	5
	154	36		125	44
B1821BH031F075N	28	33		148	22
	33	5		203	5
	44	18		208	15
	90	12		259	9
	108	1	B1821BH038F088N	25	12
	111	37		53	23
	112	10		77	27
	252	33		113	27
B1821BH031F088N	225	11		142	23
B1821BH031F175N	30	3		148	15
B1821BH032F075N	176	10		208	17
	231	13		231	10
	239	15		243	7
B1821BH038C063N	17	27	B1821BH038F100N	24	18
	45	17		40	1
	148	42		48	26
B1821BH038C075D	4	1		62	19
	73	1		77	25
B1821BH038C088N	8	5		81	9
	11	26		83	18
	38	7		111	19
	79	18		112	31
	90	19		113	2
	130	13		115	3
	134	4		121	5
	142	20		128	4
B1821BH038C100D	130	10		135	11
B1821BH038C113N	18	14		140	16
B1821BH038C125N	9	13		142	13
	27	3		144	19
B1821BH038C138N	9	11		145	12
B1821BH038C150N	13	18		148	24
	16	19		166	14
	83	15		170	26

CROSS REFERENCE INDEX

PART NUMBER INDEX

PART NUMBER	FIG.	ITEM	PART NUMBER	FIG.	ITEM
	206	14		112	45
	223	12	B1821BH038F175D	20	28
	233	10		29	11
	235	10		30	17
	243	6		127	3
	248	12	B1821BH038F175N	99	6
B1821BH038F113N	18	13		99	42
	235	30		111	43
B1821BH038F125N	23	13	B1821BH038F200N	16	16
	33	1		77	28
	53	28		114	1
	77	22		139	3
	81	14	B1821BH038F250N	209	16
	83	9	B1821BH038F275N	103	12
	89	7		217	11
	99	46	B1821BH044C125N	76	12
	111	23		167	8
	112	28	B1821BH044C150N	38	22
	112	42	B1821BH044F138N	168	25
	112	44	B1821BH044F150N	225	21
	113	6	B1821BH044F275N	225	17
	115	4	B1821BH050C138N	67	9
	130	42		74	9
	168	16	B1821BH050C175N	30	1
	170	11		68	7
	192	14		75	7
	209	6		184	2
	236	2		186	2
B1821BH038F138N	31	8	B1821BH050C275N	9	12
	84	9	B1821BH050C325N	154	47
	84	11	B1821BH050F125N	123	29
	84	18		225	4
	248	16		235	18
	253	18	B1821BH050F138N	148	26
B1821BH038F150N	20	26	B1821BH050F150N	99	4
	23	15		99	39
	24	17	B1821BH050F175N	39	13
	25	8		56	25
	33	3		84	11
	50	29		84	18
	53	27		100	7
	56	26		109	16
	99	9		111	44
	111	41		134	7
	111	48		135	14
	112	42		136	31

## CROSS REFERENCE INDEX

## PART NUMBER INDEX

PART NUMBER	FIG.	ITEM	PART NUMBER	FIG.	ITEM
B1821BH050F200N	16	12	BPF1-2	116	9
	57	7	BS 78505	171	2
	57	11	BW424A	111	34
	99	47	C-010-077-P-T0	148	12
	102	13	C-1467	173	39
	168	35	C-1707	173	27
B1821BH050F250N	235	2		173	33
	57	10	C-544	173	28
B1821BH050F275N	187	9		173	34
	225	22	C240FHX3	70	1
B1821BH050F300N	187	9	C3069X2	59	25
	225	18	CBM21389	174	4
B1821BH050F325N	187	9	CEET12	176	27
	225	6		BULK	8
B1821BH050F350N	187	9	CMDX2-3PT573036	64	27
	225	20	CPR104420-2	BULK	14
B1821BH050F375N	109	19	CPR104420-2-15	86	7
B1821BH063F150N	165	15	CPR104420-2-29	86	6
	170	20	CPR104420-2-55	86	12
B1821BH063F175N	45	19	CPR104420-2-60	258	6
	99	19	CS-4520-SV-0705	222	12
	148	8	D41A35C	81	27
	170	22	D53-3	197	51
B1821BH063F200N	100	8		260	1
	148	31	DC8211	43	4
	165	9	DC8217	43	6
B1821BH063F225N	100	9	DC8218	43	2
	127	2	DC8226	43	3
B1821BH063F275N	96	5	DGSCV-91-150-1	43	1
	122	3	F02B250V3A	19	4
B1821BH063F300N	100	8	F13-2-3LG	154	50
B1821BH063F400N	109	5	F16A250V40A	161	15
B1821BH075F225N	71	19	F2738-A01-2-4-24	19	18
B1821BH075F250N	150	15	F8082	145	9
B1821BH075F275N	122	2	FF-S-760	216	3
	139	2	FF9311-36	34	3
B410-1L	107	3		35	1
B42-14	158	8		36	1
	158	19		148	19
B60D	130	29		149	5
B6T7039A	60	3	FMF00378	257	15
	72	3	G484055	221	20
B892	191	13	G484325	196	9
	193	5	G489442	221	21
	199	2	G702531	221	52
	207	17	G702542	221	24



## CROSS REFERENCE INDEX

## PART NUMBER INDEX

PART NUMBER	FIG.	ITEM	PART NUMBER	FIG.	ITEM
G702573	221	8	KT9073-3	18	7
G702576	221	49	L197070	4	5
G702581	221	55	LA-361-8	43	5
G702591	221	56		44	4
G703499	221	4		252	15
G703505	221	35	LA-519-9	86	17
G703506	221	36	M 83420/1-006	BULK	20
G703508	221	34	MOD3053ABM3886-3	54	1
G703645	221	47	M10215-1A	259	1
G703816	221	33	M10215-1B	260	3
G703818	221	32	M10215-1F105	260	2
G703820	221	29	M10215-1F109	259	2
G704177	222	14	M10387-3-D-07	133	5
G704232	222	27		135	6
G704284	222	50	M13486/1-12	205	3
G704288-1	222	13	M13486/1-5	252	17
G704373	222	24		252	28
G706014	222	20		252	37
G706033	222	2		252	45
G706034	222	8		252	48
G706035	222	11	M2025103	26	9
G706039	222	40	M24243/1-B604	254	2
G706052-21	222	36	M34AS1032R12C	107	34
G706052-9	222	37	M43436/1-1	50	4
G706055	222	39		51	4
G706064	222	54		52	4
GNG-220	144	4	M43436/1-2	51	19
GP2/9.00R20/TR443/ON CENTER	94	3		53	14
GS 4080	173	30	M45334-1	90	2
GS 4081	173	24	M45912/3-6FG8C	84	10
GS-4078	173	32		99	43
GS-4079	173	25		111	46
GS4076	173	37		112	40
H0169-6X4	242	13		112	41
H2525M	110	7		235	27
H252M	16	20		248	5
HS14-425-41	154	42	M45913/1-10FG5C	45	18
HS48152	108	14		100	11
	189	13		109	12
J7153-1	31	9		122	8
J8048Z-001	145	3		139	9
JANTX1N3031B	143	27		148	6
K925	131	5		148	11
	131	31		165	14
K926A	131	46		170	19
	131	53		214	4

CROSS REFERENCE INDEX

PART NUMBER INDEX

PART NUMBER	FIG.	ITEM	PART NUMBER	FIG.	ITEM
M45913/1-10FG8C	127	9		28	14
M45913/1-4CG5C	17	36		31	11
	133	12		33	27
	143	22		40	8
	175	3		48	25
	189	22		50	17
	227	6		51	18
M45913/1-4CS3	218	10		53	24
M45913/1-4FG5C	174	24		56	28
	253	11		59	13
M45913/1-5CG5C	120	18		62	3
	154	24		77	7
M45913/1-5FG5C	31	3		81	10
	31	5		81	12
	33	11		82	2
	108	3		83	10
	110	23		84	10
	110	24		84	15
	112	14		84	17
	113	9		84	22
	118	7		84	23
	119	19		84	26
	120	15		89	5
	140	19		99	11
	143	16		99	44
	156	5		103	3
	156	31		109	4
	169	21		111	21
	176	14		112	24
	202	12		113	4
	206	6		113	16
	231	15		114	3
	239	16		114	9
	242	20		115	2
	252	34		121	8
M45913/1-5FS3	129	14		124	18
M45913/1-7CG5C	62	11		124	30
M45913/1-8CG5C	123	30		125	43
M45913/2-12FG5C	150	13		127	6
M45913/2-6FG5	113	25		128	5
M45913/2-6FG5C	16	13		130	45
	20	27		135	12
	23	5		136	24
	23	11		139	6
	24	15		140	15
	25	11		142	14

## CROSS REFERENCE INDEX

## PART NUMBER INDEX

PART NUMBER	FIG.	ITEM	PART NUMBER	FIG.	ITEM
	144	20		99	41
	145	10	M46792/2-1	196	3
	148	21	M62678-2-24N1	191	26
	148	25	M6588/4-10L069	BULK	31
	154	2	M83413/10-1	140	7
	166	18	M874-44EC	173	45
	168	21	MIL-H-13444	244	8
	170	5	MIL-PRF-62550/3	197	7
	198	13		202	28
	203	8		222	1
	206	13	MIL-S-13623/1-2	41	31
	208	19	MPFM99	154	41
	209	9	MS122031	13	22
	223	3		19	5
	227	5	MS14314-2X	130	9
	231	12		130	39
	233	4		195	31
	235	6		226	5
	236	4	MS14315-1X	24	30
	243	10		223	23
	249	1	MS14315-22X	140	6
	250	1	MS14315-9X	11	20
	251	1	MS15001-1	101	16
	253	7		136	5
	259	10		136	19
M45913/3-10FG5C	56	4		166	5
	150	5		166	9
M45913/3-10FG8C	122	9	MS15003-1	168	15
M45913/3-12FG8C	71	20	MS15003-4	83	5
	101	20	MS15003-5	259	5
	122	11	MS15584-15	216	29
	127	8	MS15795-507	46	9
	139	7	MS15795-810	30	11
	257	3		144	6
M45913/3-4CG8C	133	7	MS15795-812	77	3
M45913/3-4FG8C	138	3	MS15795-819	225	2
	174	5	MS15795-820	38	14
	240	3	MS16198-1	196	14
	247	17		197	18
	252	32	MS16208-88	141	8
M45913/3-5FG8C	248	7	MS16535-300	111	18
M45913/3-6FG8C	99	7		112	32
	99	43	MS16536-172	78	20
	252	53	MS16562-225	119	42
M45913/3-8FG8C	235	5	MS16625-1162	69	29
M45913/4-7FG8C	99	8	MS16626-1100	7	1

## CROSS REFERENCE INDEX

## PART NUMBER INDEX

PART NUMBER	FIG.	ITEM	PART NUMBER	FIG.	ITEM
MS16633-1098	76	28		193	22
MS16843-1	143	3		201	26
MS16992-502	154	30		209	14
MS171531	169	18	MS21044N4	20	4
MS17829-5C	13	3		24	25
MS17830-06C	173	43		31	32
MS17981-1	47	19		32	9
MS18211-44C	216	28		32	25
MS19060-1013	16	6		39	2
	104	15		40	2
MS19081-103	65	6		48	23
	72	6		48	34
MS19081-193	68	12		50	7
	75	12		51	27
MS20002-6	97	18		52	20
MS20066-210	136	2		53	9
	136	30		59	2
MS20066-231	71	8		62	10
MS20230GB4	171	6		63	9
MS20230WB4	171	5		77	18
MS20392-3C17	245	10		98	7
MS20659-142	50	23		108	4
MS20823-4	59	15		110	10
MS20913-12S	149	1		111	4
MS20913-1S	80	7		112	1
	86	20		121	10
	97	13		128	6
MS20913-2S	86	4		131	1
MS20913-6CR	200	9		132	19
MS20913-6S	35	3		137	10
	208	6		140	14
MS21042-3	17	44		145	6
MS21044-N3	48	13		148	4
	194	1		148	28
	203	1		149	2
MS21044-N8	100	13		154	43
	134	5		155	3
MS21044N08	155	19		168	4
MS21044N3	40	15		170	3
	48	24		173	67
	110	12		176	21
	110	29		177	1
	121	7		181	2
	137	7		192	26
	137	12		193	35
	192	21		199	8

## CROSS REFERENCE INDEX

## PART NUMBER INDEX

PART NUMBER	FIG.	ITEM	PART NUMBER	FIG.	ITEM
	202	13		246	1
	204	19	MS21045-06	124	2
	206	4		180	1
	207	8	MS21045-3	220	8
	208	8	MS21045-4	81	15
	212	11		120	3
	213	1		174	7
	214	19		217	8
	215	8	MS21045-5	120	15
	216	10		255	5
	220	10	MS21045-6	32	30
	223	29		123	18
	226	6		217	6
	230	11	MS21045-7	58	6
	231	21	MS21045-8	60	12
	236	10		61	13
	237	1		62	27
	238	3		63	13
	239	3	MS21045L06	216	30
	242	16	MS21083N06	173	56
	243	14	MS21083N12	116	46
	244	4	MS21083N3	28	31
	260	9		239	10
MS21044N5	28	39	MS21245L10	38	15
	44	17	MS21314-1	216	26
	59	14	MS21318-15	178	4
	155	14	MS21318-20	178	7
MS21044N8	16	3	MS21318-27	183	2
	32	24	MS21318-48	184	7
	33	16		185	7
	39	11		186	7
	56	27	MS21333-100	51	28
	57	6		53	31
	102	14		229	3
	109	14		243	13
	123	5	MS21333-101	50	30
	135	10		51	5
	142	11		87	1
	146	10	MS21333-102	24	24
	148	27		50	18
	165	13		52	24
	168	23		196	34
	169	7	MS21333-104	229	4
	170	8		260	8
	170	16	MS21333-105	50	5
	235	17		51	25

## CROSS REFERENCE INDEX

## PART NUMBER INDEX

PART NUMBER	FIG.	ITEM	PART NUMBER	FIG.	ITEM
MS21333-107	177	2	MS21333-69	195	2
MS21333-111	50	20		239	9
	86	14	MS21333-7	190	11
	239	18	MS21333-71	190	12
	252	35	MS21333-73	194	3
MS21333-112	202	25	MS21333-79	256	8
	202	26	MS21333-82	192	20
MS21333-119	32	6		193	21
	53	22	MS21333-83	208	26
	64	20		256	2
	204	23	MS21333-98	20	9
MS21333-120	59	12		32	7
	85	5		32	13
	198	12		239	2
MS21333-121	50	27	MS21333-99	59	11
	80	2		200	11
	81	7		204	31
	82	10		207	23
	86	13	MS21919WG4	17	37
	193	8	MS21920-22	146	5
	243	1	MS21920-35	20	22
MS21333-122	24	9	MS24523-29	163	15
	53	33	MS24537-1	41	44
	64	30		164	4
	87	2	MS24539	46	12
	89	4	MS24540-2	40	33
MS21333-123	53	32	MS24543-2	40	24
	190	8	MS24544-2	40	32
MS21333-124	24	10	MS24586-151	131	40
	50	9		131	57
	53	26		131	64
	85	9	MS24586-206	131	15
	197	8	MS24615-24	107	5
	229	5	MS24621-54	129	6
MS21333-125	50	15	MS24627-34	163	9
MS21333-126	50	19	MS24627-50	163	9
	259	3	MS24627-66	155	26
MS21333-128	233	7	MS24629-22	107	37
MS21333-34	27	6	MS24629-24	188	6
MS21333-39	81	3		247	4
	205	2	MS24629-33	211	13
	228	13	MS24629-34	134	12
MS21333-57	17	26		181	13
MS21333-66	176	5		181	16
MS21333-67	239	7		193	36
MS21333-68	200	14		203	9

## CROSS REFERENCE INDEX

## PART NUMBER INDEX

PART NUMBER	FIG.	ITEM	PART NUMBER	FIG.	ITEM
MS24629-35	107	25	MS24665-302	38	19
	116	17		230	24
	176	8		234	13
	179	2	MS24665-304	10	9
	180	4	MS24665-351	156	18
MS24629-36	116	35	MS24665-353	83	13
MS24629-37	188	9		123	10
MS24629-38	41	15		124	8
	187	8		124	45
MS24629-40	216	5		160	13
MS24629-44	117	5		168	5
MS24629-47	155	16		214	13
	191	29	MS24665-355	69	9
	197	35	MS24665-357	62	9
MS24629-48	155	7		96	10
MS24629-58	155	11	MS24665-359	56	20
MS24629-63	213	14		67	1
	214	16		74	1
	215	10		76	16
MS24629-66	107	42	MS24665-360	101	7
MS24629-73	173	22	MS24665-361	95	7
MS24630-47	160	2		256	21
MS24649-34	231	1	MS24665-363	202	20
MS24665-132	28	25	MS24665-423	100	20
	131	14	MS24665-465	193	17
	131	52	MS24665-490	107	16
MS24665-134	108	12	MS24665-495	102	5
	156	38	MS24665-626	101	10
MS24665-138	11	2	MS24665-71	26	11
MS24665-151	32	18	MS24679-63	116	26
	131	39	MS25034-2	194	7
MS24665-153	30	12	MS25036-114	50	21
MS24665-172	245	4	MS25231-1873	41	3
MS24665-210	28	21	MS27039-0825	69	14
MS24665-283	28	37	MS27040-7	211	8
	77	4	MS27145-1	52	11
	118	12		53	18
	120	7	MS27147-1	41	18
	125	31		173	46
	144	17		200	3
	168	11		216	14
	169	2		229	2
169	13		230	29	
235	14		239	22	
253	13		252	26	
253	19	MS27183-10	17	33	

CROSS REFERENCE INDEX

PART NUMBER INDEX

PART NUMBER	FIG.	ITEM	PART NUMBER	FIG.	ITEM
	33	20		33	23
	48	33		35	10
	52	21		40	7
	111	6		77	29
	112	2		84	13
	138	5		84	25
	154	33		90	18
	173	68		111	11
	174	8		112	36
	192	24		120	8
	199	11		139	5
	212	10		170	29
	213	2		223	14
	214	2		229	12
	215	2		231	11
	216	11		233	3
	240	4		236	3
	242	15		243	9
	247	16		248	3
MS27183-11	28	41		253	6
	29	14	MS27183-15	28	35
	30	22		31	10
	40	3		111	20
	98	6		112	23
	119	14		127	5
	131	55	MS27183-16	168	26
	154	17	MS27183-17	154	3
	164	7	MS27183-18	33	14
	227	7		109	18
MS27183-12	6	1		170	7
	112	25		184	12
	118	11		185	12
	154	23		225	9
	176	12		246	6
	197	1	MS27183-19	154	48
	217	4		235	3
	231	14	MS27183-20	165	6
	247	10	MS27183-21	109	6
MS27183-13	154	38		124	9
	169	12		124	46
MS27183-14	8	4		127	7
	11	14		139	10
	11	27		150	11
	12	3		154	7
	18	9		257	7
	20	24	MS27183-22	109	11



## CROSS REFERENCE INDEX

## PART NUMBER INDEX

PART NUMBER	FIG.	ITEM	PART NUMBER	FIG.	ITEM
	122	7	MS3367-2-0	229	6
	122	10	MS3367-2-9	28	7
	123	9		82	3
MS27183-23	122	12		230	18
	139	8	MS3367-5-9	80	3
	195	27	MS3456W18-8S	52	19
	198	2	MS35190-287	119	10
	207	20	MS35190-290	154	19
MS27183-28	224	3	MS35191-274	28	30
MS27183-42	208	27	MS35191-291	155	5
	220	7	MS35191-293	108	7
	228	12	MS35191-299	213	15
MS27183-5	211	3	MS35206-227	216	18
MS27183-7	159	6	MS35206-228	180	3
MS27183-8	48	12	MS35206-230	124	4
	98	9		227	14
	197	31	MS35206-234	176	40
MS27183-9	212	7	MS35206-240	231	8
MS27980-1B	171	8	MS35206-241	32	11
MS27980-21B	116	12		40	30
MS27980-6B	171	7		59	21
MS28741-4-0140	59	19		231	4
MS28775-032	47	12		232	3
MS28775-110	26	8	MS35206-242	28	47
MS28775-235	18	1		41	12
MS28775-238	252	14		191	4
MS29513-258	130	24		202	6
MS3213-35	19	33		241	3
	198	6	MS35206-243	19	20
MS3367-1-0	173	59		196	10
	193	9		197	11
	194	9		231	6
	200	1	MS35206-244	116	23
	256	11	MS35206-245	28	3
	257	21		123	14
	258	15	MS35206-247	46	8
MS3367-1-9	50	24	MS35206-249	162	9
	51	6	MS35206-251	211	6
	77	12	MS35206-260	59	6
	190	7		223	32
	204	16	MS35206-262	160	11
	216	9	MS35206-263	189	16
	223	21	MS35206-264	155	10
	239	4	MS35206-265	41	9
	242	27		190	13
	252	46		252	4

## CROSS REFERENCE INDEX

## PART NUMBER INDEX

PART NUMBER	FIG.	ITEM	PART NUMBER	FIG.	ITEM
MS35206-271	191	17	MS35207-281	48	21
MS35206-280	175	1		121	13
MS35206-281	119	9		181	4
MS35206-282	119	15	MS35207-284	215	1
MS35206-294	164	9	MS35207-288	213	19
MS35206-296	160	8	MS35207-289	154	53
MS35206-297	125	40	MS35207-290	214	3
MS35206-300	172	3	MS35207-295	118	5
	210	4	MS35207-308	121	16
	217	2	MS35218-12	158	2
MS35206-302	172	6	MS35265-43	41	27
MS35206-328	211	4		41	32
MS35207-261	28	1	MS35295-60	97	23
	48	19	MS35307-315	218	7
MS35207-262	203	3		220	15
	230	14	MS35307-360	147	17
	232	13	MS35333-36	176	44
MS35207-263	17	39		201	28
	40	22	MS35333-37	216	16
	110	14	MS35333-38	116	24
	110	31		176	7
	121	15		195	20
	176	33	MS35333-39	116	27
	192	19		154	10
	193	26		160	3
	201	13		176	38
	239	8		191	16
MS35207-264	121	14		197	36
	209	12		201	24
MS35207-265	137	5		228	2
	195	9		228	16
	197	24		232	7
MS35207-266	116	28	MS35333-40	41	13
MS35207-268	208	24		47	21
MS35207-269	199	20		88	6
MS35207-274	207	1		119	8
MS35207-277	41	38		119	35
MS35207-279	19	14		156	11
	19	29		156	24
	52	17		173	18
MS35207-280	111	1		176	23
	112	5		232	15
	128	8	MS35333-41	160	7
	137	11		197	2
	140	12	MS35333-44	41	23
	161	1		41	36

CROSS REFERENCE INDEX

PART NUMBER INDEX

PART NUMBER	FIG.	ITEM	PART NUMBER	FIG.	ITEM
MS35333-46	81	5		41	26
	176	34		41	33
	201	16		45	12
MS35333-47	86	10		59	22
MS35333-78	252	18		162	10
MS353338-43	199	21		163	26
MS35334-23	41	37		231	9
MS35335-30	107	38		232	4
	227	4	MS35338-43	40	39
MS35335-31	19	21		176	41
	25	9		207	2
	28	4		208	25
	227	2		220	6
MS35335-32	241	4	MS35338-44	41	40
	189	20		42	12
	190	5		42	15
	195	5		43	11
	197	25		46	3
	230	15		154	16
MS35335-33	252	10		191	25
	43	16		193	30
	161	3		205	10
	164	6		206	2
	189	7		207	11
	194	15		208	10
	195	17		209	4
	201	25		242	4
	219	3		245	2
	247	8	MS35338-45	27	4
MS35335-34	77	10		38	2
MS35335-35	69	33		71	3
	130	11		78	2
	146	14		131	17
	229	11		131	27
MS35335-36	19	34		154	37
MS35335-37	130	4		156	8
	146	2		156	30
MS35335-38	69	3		160	3
	191	5		166	13
MS35335-39	19	9		218	5
MS35338-108	167	6		220	19
MS35338-138	155	9	MS35338-46	20	25
MS35338-139	155	12		25	13
MS35338-40	102	8		28	11
	163	27		29	10
MS35338-42	40	29		30	16

CROSS REFERENCE INDEX

PART NUMBER INDEX

PART NUMBER	FIG.	ITEM	PART NUMBER	FIG.	ITEM
	32	3		17	12
	39	7		18	3
	43	9		21	4
	44	12		27	21
	47	23		34	6
	48	35		36	11
	53	23		37	2
	66	5		90	11
	73	5	MS35340-46	5	6
	76	33		7	7
	79	17		9	3
	83	16		10	25
	192	15		12	2
	203	4		17	24
	243	11		18	12
	248	11		26	16
	252	21		27	17
MS35338-47	55	7		36	8
	55	12		38	8
	76	13		90	24
	258	13		230	19
MS35338-48	40	12	MS35340-47	3	6
	68	8		90	14
	70	7	MS35340-48	9	6
	75	8		30	2
	92	2	MS35340-50	39	16
	135	3	MS35340-51	103	28
	142	4		104	18
	154	52		106	10
	186	12		257	2
	224	12	MS35387-1	155	24
	225	16		175	2
	236	8	MS35421-1	252	7
MS35338-49	69	31		252	58
	165	7	MS35423-1	252	5
MS35338-50	96	4	MS35423-2	252	56
MS35338-51	78	23	MS35425-39	154	28
MS35338-52	71	11	MS35436-18	50	13
MS35338-53	95	11	MS35489-11	196	45
	97	3	MS35489-13	195	12
	106	5	MS35489-14	173	64
MS35340-40	13	17	MS35489-17	256	15
	90	6	MS35489-18	228	14
MS35340-44	10	4	MS35489-19	44	14
	12	5		206	16
MS35340-45	10	28	MS35489-21	192	12

## CROSS REFERENCE INDEX

## PART NUMBER INDEX

PART NUMBER	FIG.	ITEM	PART NUMBER	FIG.	ITEM
	194	14		211	1
	202	2		227	3
MS35489-23	44	16		228	17
	161	23	MS35649-282	19	23
	192	13		28	6
	204	7		162	11
MS35489-27	161	5		176	37
	256	7	MS35650-302	176	42
MS35489-40	173	21		195	4
MS35489-45	196	35		197	26
MS35489-51	148	40		207	12
MS35489-6	28	8		208	28
	32	4		232	6
MS35492-107	213	11	MS35650-3252	161	14
	214	17	MS35670-4B	130	32
MS35492-113	213	4	MS35677-48	156	20
MS35492-78	210	10	MS35684-21	110	17
	214	6	MS35690-625	169	5
MS35492-80	154	22	MS35691-13	28	17
MS35493-52	158	12	MS35691-21	7	4
	158	17		28	10
MS35493-77	220	24		32	2
MS35493-78	212	4		168	9
MS35493-89	216	4		253	8
MS35494-130	213	16	MS35691-37	97	16
MS35495-128	213	13	MS35691-45	79	6
	214	15	MS35691-49	224	1
MS35495-35	189	25	MS35691-5	43	15
MS35495-75	213	14	MS35691-53	81	6
MS35495-95	189	2	MS35691-57	258	14
	190	15	MS35691-61	165	21
MS35495-97	212	8	MS35691-73	224	2
	213	7	MS35692-37	10	10
	213	13	MS35692-69	96	7
	214	3		96	9
	215	10	MS35743-36	99	17
MS35643-1	22	2		124	27
MS35647-3	156	14		124	39
MS35649-202	41	6	MS35743-38	123	7
	189	19		123	12
	190	6		124	7
	252	11		124	11
MS35649-262	53	36		124	41
	62	25		124	44
	63	32	MS35743-75	99	24
	64	35	MS35743-76	99	52

## CROSS REFERENCE INDEX

## PART NUMBER INDEX

PART NUMBER	FIG.	ITEM	PART NUMBER	FIG.	ITEM
MS35743-78	99	29		207	19
	103	6	MS35810-14	169	1
MS35743-81	99	31	MS35810-3	118	8
	99	62	MS35810-4	253	15
MS35743-91	104	2	MS35810-6	168	6
MS35751-42	125	35	MS35812-4	168	8
MS35751-43	125	8		169	6
	125	29	MS35842-11	19	24
	125	34		177	7
	125	49		192	16
	126	10		193	2
	126	13		244	9
	126	21		256	9
	126	29	MS35842-14	176	26
	126	37		201	4
	126	40	MS35869-23	256	19
	126	42		257	20
	217	1	MS35930-1	207	16
MS35751-44	125	11	MS35934-2	195	33
	126	2	MS39061-2	41	42
MS35751-46	125	9	MS39162-4	195	22
	125	27	MS39172-14	191	10
MS35751-47	125	26		200	7
	126	11		204	28
	126	28	MS39172-15	191	24
	126	41	MS39176-4	191	19
MS35756-14	168	22		221	11
MS35756-16	16	14	MS39177-9	80	18
MS35756-17	90	21	MS39182-2	195	3
MS35756-18	166	17	MS39190-1	197	42
MS35756-8	38	13	MS39210-5	143	7
MS35764-1295	2	6	MS39230-3	193	23
MS35764-1397	80	4	MS39230-4	88	3
MS35764-1575	2	20		121	8
MS35764-1579	2	19	MS39231-3	193	20
MS35764-852	97	31	MS45904-57	202	5
MS35769-18	11	24		222	4
	13	12		222	51
MS35769-21	64	5	MS45904-61	41	7
	70	2		163	24
MS35782-2	130	44		164	11
	244	7	MS45904-68	33	21
MS35782-4	25	7		39	3
MS35802-3	11	8		46	6
MS35803-210	195	28		53	39
	198	1		163	25

## CROSS REFERENCE INDEX

## PART NUMBER INDEX

PART NUMBER	FIG.	ITEM	PART NUMBER	FIG.	ITEM
	173	20	MS51815-18A	147	14
	199	5	MS51815-8	21	8
	216	12	MS51819-6	198	5
	230	7		207	24
	239	21	MS51819-7	131	19
	252	1		143	14
MS45904-69	53	8	MS51823-5	143	6
MS45904-70	154	31	MS51825-5B	143	8
MS45904-76	33	24	MS51845-5	208	1
	38	6	MS51846-6	147	16
	39	6		191	11
	45	16		196	1
	48	7		200	8
	205	6		204	27
	228	15	MS51846-67	147	21
	233	5	MS51849-53	222	33
	252	54	MS51849-65	220	5
MS45904-77	193	7	MS51849-66	48	11
	221	43	MS51850-64	196	27
MS45904-80	38	23	MS51850-85	138	6
MS45904-84	39	12	MS51851-106	197	3
MS500040-5	46	10	MS51851-65	219	9
MS51021-56	132	11	MS51851-68	215	4
MS51066C47B-2	188	13		219	5
MS51066C48B2	230	22	MS51861-24	108	19
MS51066C51B	188	12	MS51861-33C	216	25
MS51066RC51B	90	27	MS51861-34	196	15
MS51066RP47-2	37	4		197	16
MS51085-1	191	15	MS51861-35	45	13
	195	21		111	38
	199	19		112	13
MS51095-328	66	17		162	12
	73	17		163	16
MS51095-334	10	13		180	11
MS51095-335	10	14		182	4
MS51099-86	68	10		188	4
	75	10		196	16
MS51106-333	140	21		197	17
MS51113-1	47	21		227	1
MS51118-1	101	1	MS51861-40	47	15
MS51321-2-24N1	195	16	MS51861-41	195	19
	199	6	MS51861-44	154	9
	207	9		196	19
MS51326-1	176	4		201	5
MS51812-5A	143	4		204	12
MS51815-11	147	19	MS51861-45	171	13

## CROSS REFERENCE INDEX

## PART NUMBER INDEX

PART NUMBER	FIG.	ITEM	PART NUMBER	FIG.	ITEM
	194	2		111	45
	195	6		124	21
	197	23		124	33
	200	15		187	10
	204	2		225	1
	248	21		246	4
MS51861-46	182	1		252	19
	216	21	MS51952-2	26	18
MS51861-47	201	9		145	5
	205	4		198	4
	228	11		207	25
MS51861-49C	161	20		223	19
MS51861-50	140	10	MS51953-101B	161	7
MS51861-67	195	18	MS51953-52	208	5
MS51861-69	219	4	MS51953-6	207	15
MS51861-70	215	4	MS51953-80	88	7
MS51862-34	227	11		161	18
MS51862-36	210	5	MS51953-81B	244	14
MS51873-13	207	6	MS51957-31	173	44
MS51922-1	229	14	MS51963-103	136	10
MS51922-2	220	14	MS51963-138	165	2
MS51922-21	24	19	MS51963-63	131	54
MS51922-29	168	28	MS51963-67	131	47
MS51922-33	132	20	MS51967-11	90	13
MS51937-5	224	10	MS51967-14	9	7
MS51939-1	160	4		30	39
	213	6		57	4
MS51943-33	6	2		119	25
	118	14		154	51
	120	18		184	11
	125	14		185	11
	125	38		186	11
	125	41		224	13
	125	54	MS51967-2	10	19
	125	56		12	6
	126	24		33	25
	126	33		102	7
	126	43		119	34
	172	9		154	15
MS51943-34	225	7		154	34
MS51943-39	2	22		176	43
MS51943-40	2	15		189	8
	56	12		205	9
	99	15		209	2
	99	50		230	17
	100	17		232	16



## CROSS REFERENCE INDEX

## PART NUMBER INDEX

PART NUMBER	FIG.	ITEM	PART NUMBER	FIG.	ITEM
MS51967-20	169	25		131	35
MS51967-5	27	22		131	61
	36	10		166	12
	119	32		255	7
	125	4	MS51968-8	28	34
	154	39		33	22
	217	5		69	32
MS51967-8	5	7		92	14
	9	2		93	11
	12	1		103	15
	26	17		104	8
	38	11		167	1
	43	10	MS51971-1	144	5
	48	6	MS51971-4	141	17
	76	34	MS51973-74	136	12
	103	21		136	23
	192	4	MS51977-84	166	16
MS51968-11	55	8	MS51983-4	93	8
	104	5	MS51988-4	228	8
	105	1		228	18
MS51968-12	65	2	MS52130-3B308080	200	12
	72	2	MS52130-3B315040	228	7
	76	10	MS521301A2 17R	BULK	17
	104	5	MS521301A2 17R-3	35	9
	167	7		36	2
MS51968-14	16	10	MS521301A203R	BULK	15
	168	32	MS53000-1	41	11
	169	10	MS53005-1	90	10
MS51968-17	69	4	MS53044-5	91	1
MS51968-2	19	13	MS53063-4	20	2
	19	32	MS53067-1	226	4
	38	3	MS53075-1	22	1
	41	41	MS75021-2	53	11
	42	13	MS75062-1	242	26
	42	16	MS87006-13	48	29
	43	12		100	6
	46	2	MS87006-2	129	5
	47	20	MS87006-3	141	24
	52	18		246	10
	230	6	MS87006-33	100	3
MS51968-20	96	3		125	20
MS51968-23	78	24	MS9048-173	20	21
MS51968-5	14	3	MS9068-116	10	17
	78	1	MS90725-1	176	22
	110	20	MS90725-109	130	3
	131	9		135	4

## CROSS REFERENCE INDEX

## PART NUMBER INDEX

PART NUMBER	FIG.	ITEM	PART NUMBER	FIG.	ITEM
	142	5		111	30
	146	3		112	21
MS90725-113	185	2		120	23
MS90725-162	165	3		155	15
MS90725-168	154	5		156	7
MS90725-30	197	37		156	29
MS90725-31	18	4		169	20
	71	2		176	16
	131	18		202	17
	131	26		231	16
MS90725-33	120	16		242	23
MS90725-34	90	7	MS90726-36	31	6
	154	26	MS90726-37	29	23
MS90725-5	10	2		30	31
	191	23	MS90726-38	155	18
	247	7		218	4
MS90725-6	10	15	MS90726-42	23	10
	119	33	MS90726-44	154	40
	176	28	MS90726-46	206	9
	209	5	MS90726-59	248	2
	227	13	MS90726-60	62	23
	232	12		81	23
MS90725-60	10	24		82	13
MS90725-8	189	18		89	3
MS90725-84	3	7		113	17
MS90726-113	56	1		113	26
	100	15		114	4
	111	42		114	8
	136	31		198	11
	142	15		249	2
	146	8		250	2
	165	12		251	2
	170	6		252	55
	170	18	MS90726-61	31	25
	246	3		84	28
MS90726-118	56	8		114	2
MS90726-31	86	15	MS90726-62	204	25
	120	14	MS90726-67	28	32
	220	20		103	1
MS90726-33	30	34		227	17
	113	11	MS90726-8	242	25
	143	12	MS90726-95	154	8
	176	11	MS90727-111	123	3
MS90726-34	29	22		124	20
	30	30		124	32
	59	17		142	9

## CROSS REFERENCE INDEX

## PART NUMBER INDEX

PART NUMBER	FIG.	ITEM	PART NUMBER	FIG.	ITEM
	170	12	RCSK15078	258	2
	236	9	RCSK16532	173	10
	246	8	RCSK17837	263	15
MS90727-116	16	2	RRC271	33	9
	99	12		BULK	5
	99	47	S-2280	173	38
	102	15	S-3076	173	31
	168	13	S-3087	173	26
MS90727-191	101	17	S-355	173	29
MS90727-7	193	34		173	35
MS90727-71	168	18	S1059	199	15
MS90727-90	55	5	SAE J1508-06	256	17
	99	5	SCMS35769-26	260	4
	99	40	SP288 (0.187)	259	4
MS90908-1	22	3	SPLSDM54	102	1
MS9245-25	245	8	SQAP7521719	66	9
MS9316-08	228	1		73	9
MS9320-11	18	6	SSPV-86	236	5
MS9320-13	38	17	T-218758	176	2
	230	26		189	9
	234	19		196	11
MS9350-19	230	1		197	12
MS9847-20	245	6		201	18
MT10752	8	3		202	4
N13526H	84	7	T28-1	102	9
NAS1049-30P	BULK	18	T39	102	3
NAS1049-30P-AR	123	28	T40	102	2
NAS1455-2-14C	101	9	T75-2	140	9
	BULK	4		144	22
NAS1455-2-14C-6	100	2		148	10
NAS561P12-36	123	16		148	13
NAS730-65	41	43	TA1078	21	3
NASM24629-46	239	6	TA664011L10650	97	11
OUH-6-5	232	8	TD2.57420	BULK	32
P04 14990	22	4	TG11	53	10
P409S	264	2	TG8	50	22
P413	132	13	TG9	53	6
P417	132	14	V-6238-AL	141	2
PD5130-00-807-3009	154	35	W05499	258	12
PLG1	11	19	WRV2024-1X	24	31
PLT2S	222	35	WW-P-471-BDQBCEC	177	8
PMS90727001-06	174	2		193	24
R6000200	4	3	WW-P-471ACABBC	84	3
RCSK14644-2	57	1	WW-P-471ACBBUE	22	6
RCSK14751	92	12	WWD48-58H	197	30
	93	9	XH6980	48	3

## CROSS REFERENCE INDEX

## PART NUMBER INDEX

PART NUMBER	FIG.	ITEM	PART NUMBER	FIG.	ITEM
XH7057	39	10		220	11
0-40450-16S	162	2	102607R1	116	41
00150	130	27	103488	103	25
004-003005-057	93	18	103604R1	116	15
	119	24	104-4	242	2
	246	5	104130	99	35
00737 SH41 ST164	130	21	1050G6	24	6
	134	1		50	8
	142	22		51	24
	146	16		53	25
	244	5	10512924	19	35
0100A	175	4	105C124	55	19
0112578	173	60	10608335-1	154	49
013-3134-000	94	4	1068708-1	196	47
026118	95	12		197	53
02777	66	4	106C1540	55	9
	73	4	107AX	BULK	28
02841	8	2	10861288	258	1
03110-1	31	29	10862173-1	148	39
03110-2	29	3	10871194	38	9
	30	6	10871302	172	8
	31	22		210	7
	248	9	10871535-1	170	13
032077TYPEA	97	4	10871542	150	16
033097	97	25	10871548	46	1
0375529-00	BULK	30	10871566	95	8
0612596-00	208	3	10871578	156	37
	220	1	10871579	112	4
	223	4	10871580	111	8
0637127	177	9	10871772	32	8
065997	97	20	10871788	97	27
091455	130	41	10871827	181	6
1-220058	19	22	10871852-1	143	25
10-30	55	11		143	26
10006-406	256	12	10871852-4	135	7
1003255-02	161	10		148	9
10060S	20	10	10871852-5	133	4
	202	27		135	5
100740	20	5	10871853	142	18
101081R91	107	27	10871869-1	143	29
101232	80	14	10871869-3	135	8
10147SF	61	1	10871891	158	5
10171	40	28	10871897	158	13
	40	36	10871915	158	9
10245310	110	30	10871916	158	18
	120	1	10871921	158	6

## CROSS REFERENCE INDEX

## PART NUMBER INDEX

PART NUMBER	FIG.	ITEM	PART NUMBER	FIG.	ITEM
10871926	158	4	10872335	136	25
10871927	158	16	10872336	148	35
10871929	158	7	10872337	146	6
	158	20	10872338	181	10
10871974	123	4	10872343	148	3
10871975	170	9		244	3
10872023	36	7	10872352	244	KIT
10872024	112	9	10872366	146	12
10872025	111	2	10872408	113	21
10872042	137	6	10872409	113	22
10872056	170	1	10872411	113	14
10872064	112	16		113	21
10872065-1	111	35	10872412	113	15
10872080-4	28	9		113	22
10872088	33	28	10872418	48	27
10872089	33	6	10872450	137	3
10872091-1	33	10	10874585	63	10
10872091-2	33	26	10874588	63	7
10872113	35	2	10874591	62	21
10872131	111	12	10876110	33	12
	112	37	10882484	156	19
10872132	85	3	10882818	269	5
10872152-1	2	3	10882854	268	5
10872153	2	23	10882856	269	6
10872159	99	14	10883129	77	20
	99	49	10883130	77	26
10872160	2	4	10883281	81	17
10872181	179	12	10885745	166	10
10872183	179	1	10889730 NON-AS BESTOS	10	20
10872187	230	KIT		234	11
10872190	179	11	10889736 NON-AS		
10872213	140	17	10889736BESTOS	234	7
10872214	140	20	10889736 NON-AS BESTOS	9	8
10872218	149	8	10889748	4	6
10872229	28	42	10889757	14	4
10872235	28	38	10889760	14	10
10872236	28	40	10889762	18	11
10872248	140	1	10889763	17	35
10872249	140	4	10889764	17	34
10872251	143	1	10889767	17	7
10872299	137	2	10889770	27	27
10872300	137	2	10889774	3	3
10872300-1	137	2	10889795	17	40
10872332	158	21	10889796	17	41
10872334	148	1	10889797	17	38
	244	2	10889798	17	15
			10889799	17	17

## CROSS REFERENCE INDEX

## PART NUMBER INDEX

PART NUMBER	FIG.	ITEM	PART NUMBER	FIG.	ITEM
10889800	17	18	10896327	260	10
10889801	5	1	10896358	120	12
10889825	13	7	10896359	193	27
10889846	7	10	10896364	193	28
10889849	35	8	10896365	193	16
10889853	34	5	10896366	199	9
10889854	36	13	10896371	194	4
10889857.	12	8	10896387	120	21
10889858	11	28	10896393	193	15
10889862	12	10	10896420	179	9
10889878	11	23	10896425	176	13
	13	15	10896426	177	3
10889885	3	1	10896477	193	10
10889899	13	21	10896481	25	10
10889928	39	19	10896488	28	23
10889929	38	16	10896489	20	3
10889930	38	21	10896514	194	8
10889931	4	7	10896515	201	22
10889933	90	20		204	9
10889937	90	25	10896517	188	KIT
10889938	90	22	10896519	205	1
10889941	8	1	10896522	127	1
10889949	13	5	10896529	131	24
10889964	7	2	10896533	28	22
10889993	34	4	10896537	28	24
10896235	28	5	10896596-5	194	10
10896236	103	24	10896597-1	200	4
10896241	24	20	10896598-3	200	2
10896242	24	19		230	28
10896247	110	1		239	23
10896259	244	KIT	10896598-4	41	19
10896277	28	36		229	1
10896278	28	44	10896628	31	16
10896278-1	28	19	10896651	189	26
10896285	33	18		201	6
10896285-2	154	29		204	13
10896307	24	8	10896676	53	1
10896308	24	5	10896677	53	1
10896309	24	14	10896681	78	12
10896310	24	32	10896682	78	11
10896314	223	10	10896683	78	14
10896315	223	6	10896684	71	13
10896322-1	223	20		92	13
10896324	84	8		93	20
10896325	223	28	10896688	106	9
10896326	6	6	10896689	92	19

## CROSS REFERENCE INDEX

## PART NUMBER INDEX

PART NUMBER	FIG.	ITEM	PART NUMBER	FIG.	ITEM
	93	17	10897046	56	10
10896696	92	17	10897054	146	4
	93	14	10897060	146	15
10896700	28	2	10897062	146	7
	32	17	10897087	160	5
10896705	69	41	10897091	160	10
10896706	93	16	10897099	161	21
10896709	78	13	10897106	154	14
10896710	79	15	10897107	154	18
10896712	78	15	10897108	169	14
10896716	78	8	10897109	169	17
10896717	69	10	10897111	169	16
10896719-1	92	20	10897113	169	19
	93	10	10897114	169	3
10896719-2	92	20	10897115	169	4
	93	10	10897117	57	9
10896721	142	1	10897118	57	8
10896726	70	8	10897120	168	12
	92	1	10897126	2	16
10896726-1	93	19		56	11
10896733	92	16	10897131	20	19
	93	13	10897134	160	9
10896741	71	1	10897137	202	15
10896748	76	25	10897141	193	4
10896758	97	15	10897147-1	201	2
10896759	98	8		204	5
10896762	97	28	10897147-2	201	1
10896806	2	1		204	1
10896807	2	21	10897150	154	20
10896820	39	20	10897151	154	13
10896821	39	4	10897155	199	10
10896821-1	38	4	10897157	154	54
	229	10	10897161	95	1
10896915	41	34	10897165	178	3
10896968	31	17		181	9
10896971	66	3	10898716	3	2
	73	3	10898724	5	3
10896975-1	32	16	10899046	12	7
10896980-1	32	22	10899061	35	4
10896984-1	30	40	10899062	5	4
10896990	166	15	10899073-5	36	6
10896996	244	16	10899080	6	5
10897006	32	23	10899082	9	10
10897007	32	27	10899100	193	25
10897008	32	26		203	2
10897010	32	19	10899110	20	17

## CROSS REFERENCE INDEX

## PART NUMBER INDEX

PART NUMBER	FIG.	ITEM	PART NUMBER	FIG.	ITEM
10899127	20	20	10912505	11	15
10899130	20	16	10912514	9	9
10899154	266	2		234	6
10899157	268	2	10912553	18	2
10899158	266	4	10913209	58	1
10899170	265	1	10914555	17	4
10899172	268	3	10914556	27	10
10899178	263	7	10914627	244	10
10899180	264	1	10917048	20	23
10899183	263	3	10917063	19	25
10899188	269	4		195	30
10900297	140	3		198	7
10900481	131	10	10917140	130	19
	131	36	10921898-1	47	11
	131	60	10923524	163	5
10900490	131	4	10924753	59	24
	131	29		223	37
10900502	131	62	10924754	59	8
10900525-5	86	19	10929868	38	12
10900558	131	2		229	13
10900559	131	16	10929939-11	99	2
10900880	121	1		99	37
10905840	52	16	10931932	179	10
10906312	147	15	10931933	179	4
10906350	107	8	10932058	179	7
10906697	184	9	10935176	10	8
	185	8	10935197	10	11
	186	9	10935199	10	5
10910296	163	23	10935200	10	18
10911028	136	8	10935201	10	29
	136	21	10935204	10	7
10911029	136	7	10935212	10	12
10911114	35	7	10935218	18	10
10912146	BULK	34	10935238	14	7
10912158	13	24	10935241	21	2
10912158-1	13	25	10935258	10	26
10912238	7	5	10935259	10	1
10912239	269	2	10935282-2	27	20
10912249	269	3	10935288	262	6
10912376	20	15	10935299	267	3
10912377	7	9	10935312	267	7
10912380	178	2	10935313	263	1
10912383	178	10	10935375	13	19
10912491	5	5	10935481	26	4
10912494	6	3	10935482	26	14
10912497	260	5	10935483	26	3



## CROSS REFERENCE INDEX

## PART NUMBER INDEX

PART NUMBER	FIG.	ITEM	PART NUMBER	FIG.	ITEM
10935517	90	17	10937161	131	25
10935554	18	8	10937162	131	42
10935598	269	7	10937163	131	41
10935616	36	3	10937164	131	28
10935618-1	39	18	10937165	148	41
10935624	11	11	10937241	142	12
10935625	14	1	10937243	147	12
10935628	26	6	10937244	147	2
10935633	26	10	10937245	147	11
10935634	26	7	10937246	147	1
10935635	26	2	10937249	114	5
10935640	36	4	10937251-2	114	11
10937003	242	KIT	10937252	114	10
10937022	161	22	10937253	114	6
10937033	253	KIT	10937254	144	9
10937034	253	4	10937262	144	7
10937039	253	16	10937266	144	18
10937040	253	5	10937278	143	18
10937041	253	12	10937280	143	17
10937044	253	14	10937281	144	3
10937046	253	9	10937289	142	25
10937047	253	1	10937290	148	32
10937048	253	3	10937291	142	8
10937059	162	4	10937292	142	24
10937082-3	197	40	10937293	142	3
10937085	195	8	10937294-2	148	7
	197	22	10937296	148	44
10937093	197	9	10937297	148	23
10937095	195	7	10937298	148	16
	197	27	10937299	148	18
10937098	197	29	10937301	148	17
10937099	197	33	10937302	148	5
10937101	196	8	10937304	148	14
10937104	196	24	10937305	142	7
10937105	196	21	10937306-1	148	20
10937109	197	32	10937309	148	29
10937115	195	11	10937314	144	12
10937116	196	KIT	10937316	114	11
10937117	197	KIT	10937317	142	17
10937124	196	37	10937318	181	8
10937141	196	17	10937319	181	3
10937146	242	28	10937320	145	1
10937151-1	143	9	10937322	145	7
10937151-2	143	21	10937323	145	8
10937151-3	143	11	10937324	143	20
10937160	139	4	10937325	143	19

CROSS REFERENCE INDEX

PART NUMBER INDEX

PART NUMBER	FIG.	ITEM	PART NUMBER	FIG.	ITEM
10937333	143	5		99	56
10937334	143	13	10937669	103	7
10937335	143	15	10937669-1	257	4
10937338	133	9	10937711	81	8
	143	24	10937717	59	9
10937339	149	4	10937722	59	7
10937340	149	3	10937760	179	6
10937342	141	21	10937790	55	6
10937346	141	19	10937791	147	13
10937348	132	1	10937792	147	18
10937350	149	6	10937797	176	31
10937397	31	35		201	15
10937401	31	36	10937798	176	30
10937409	31	4		201	20
10937412	31	34	10937799-1	177	5
10937412-1	31	33	10937799-2	177	6
10937419	132	10	10937810-1	178	8
10937420	132	8	10937810-2	178	8
10937421	195	23	10937811	187	KIT
10937423	181	11	10937812	187	18
10937425	202	21	10937813	187	19
10937429	207	26	10937814	187	11
10937431	195	13	10937815	187	15
10937441	117	1	10937817	187	13
10937443	31	2	10937818	187	12
10937451	97	30	10937821-1	187	20
10937462	124	1	10937821-2	187	17
10937463	125	13	10937823	169	23
10937463-1	125	19	10937824	169	26
10937480	113	1	10937825	169	15
10937481	113	8	10937827	262	1
10937483	113	8	10937837	23	1
10937495	125	55	10937837-2	248	14
10937496	125	52	10937837-3	31	26
10937498	124	5	10937850	181	7
10937501	253	17	10937851	181	1
10937504	169	24	10937855	145	11
10937508	169	22	10937856	226	KIT
10937556	195	14	10937859	176	20
10937576	39	5	10937862	176	18
10937606-13	84	5	10937865	59	5
10937642	68	1		223	30
	75	1	10937866	59	16
10937657	2	8	10937868-1	31	12
	31	13	10937868-2	31	12
	99	21	10937869	31	7

## CROSS REFERENCE INDEX

## PART NUMBER INDEX

PART NUMBER	FIG.	ITEM	PART NUMBER	FIG.	ITEM
10937871	47	22	10947199	161	19
	243	8	10947344	19	26
10937873	243	4	10947356	19	2
10937875-2	2	14	10947357	19	16
	99	26	10947432	19	28
	99	57	10947433	19	27
10937875-3	2	13	10947439	230	5
	99	23	10947441	130	1
	99	54	10947445	19	17
10937875-4	99	22	10947552	147	3
10937876	2	9	10947580	141	27
	99	18	10947584	144	10
	99	53	10947586	132	12
10937879	172	4	10947587	132	4
10937880	125	45	10947588	144	15
10937889	125	21	10947589	132	6
10937903	122	1	10947590	132	5
10937932	125	17	10947591	261	1
10937937	234	12	10947592	132	2
10937938	232	18	10947593	144	14
10937939	231	18	10947595	133	11
10937940	231	20		143	28
10937941	231	17	10947597	132	18
10937951	234	1	10948042	58	7
10937952	243	KIT	10948043	58	4
10937969-1	2	18	10948047	255	KIT
10937969-2	2	5	10948079	92	9
10937980	233	9		93	5
10937981	79	8	10948233	222	7
	80	8	10948235	222	26
10937983	223	2	10951003	26	5
10937984	223	13	10951005	9	4
10937986-2	191	28	10951011	90	16
10937996	191	18	10951012	11	3
10938304-1	65	13	10951015	11	5
	72	13	10951016	11	6
10944368	255	8	10951017	11	7
10944793	178	6	10951019	11	12
10945032-5	255	4	10951021	11	18
10945038	255	1	10951022	11	10
10945151	92	21	10951179	34	2
	93	21	10951182	17	29
109462	54	4		26	20
10946832	166	1	10951185-15	17	22
10947089	166	8	10951185-4	17	23
10947187	19	30	10951185-6	17	25

## CROSS REFERENCE INDEX

## PART NUMBER INDEX

PART NUMBER	FIG.	ITEM	PART NUMBER	FIG.	ITEM
10951190	17	2		136	18
10951192	27	13		166	4
10951262	6	7	11601609	136	4
10951263	6	4		136	16
10951330	234	10		166	6
10951335	234	2	11601698	193	12
10951338	234	5		221	1
10951339	234	9	11601708	144	16
10951361	265	3	11601760	191	KIT
10951408	17	43	11602160	41	30
10951418	17	16	11602901	212	2
10951419	17	14	11602902	214	18
10951475	17	10	11602903	214	10
10951477	21	1	11608770	120	13
10951484	263	2	11608772	77	6
11-10330	81	13	11608781	120	4
110-10	59	3	11608788	180	7
110093	224	15	11608789	180	9
110357	24	2	11608924	174	23
110730	92	15	11608925	174	14
	93	12	11608926	174	12
	131	44	11608927	174	21
	134	3	11608928	174	15
	142	21	11608929	174	17
	148	43	11608931	174	13
	167	2	11608933	174	18
	192	5	11608936	174	9
	193	32	11608938	174	19
	204	24	11608952	122	13
	208	16	11608953	229	15
	208	34	11608954	150	3
	209	7		153	5
111336	19	19	11608955	150	4
112-10321	81	22		153	6
112B1-4	195	32	11608958	191	1
113175	199	17	11608966	144	1
113247	167	3	11608995	159	8
115224	208	4	11608996	161	26
11593250	120	22	11609006-1	133	10
11601168	31	23	11609006-2	133	16
11601335	103	14	11609008	84	16
11601335-1	103	16	11609053	133	14
11601335-2	103	17	11609081-1	114	6
11601336	103	23	11609081-2	114	6
11601337	103	22	11609082-1	114	7
11601608	136	6	11609082-2	114	7

## CROSS REFERENCE INDEX

## PART NUMBER INDEX

PART NUMBER	FIG.	ITEM	PART NUMBER	FIG.	ITEM
11609083	129	7	11609287-1	99	1
11609085	129	8	11609292	24	22
11609086	129	1	11609301	41	16
11609088	129	2	11609328-1	76	14
11609090	129	15	11609328-2	76	8
11609091	129	12	11609331	71	9
11609098	129	3	11609348-10	29	5
11609103	181	12		30	4
11609108	127	4		31	20
11609109	135	9		248	8
11609120	135	2	11609348-7	31	27
11609121	134	2	11609348-9	30	32
11609123	181	17	11609350	31	23
11609124	181	18	11609355	31	30
11609125	181	14	11609356	31	31
11609126	134	11	11609357	31	18
	181	15	11609461-1	50	25
11609129	133	13	11609491	46	7
11609130	133	15		230	9
11609131	133	8	11609534-1	84	12
11609132	133	3		84	19
11609133	133	2	11609545	84	12
11609151	134	10	11609548	109	15
	135	16	11609554	45	15
11609177	28	18		88	4
11609178	28	20	11609567	84	1
11609179	28	15	11609568	84	2
11609187	56	13	11609581	69	8
11609193	238	KIT	11609666	124	15
11609194	238	1		124	25
11609216	159	9		124	37
11609217	187	3	11609677	235	25
11609218	187	4	11609683	213	17
11609219	187	6		214	14
11609220	187	5	11609685	215	7
11609221	58	3	11609689	215	9
11609228	167	9	11609698	2	7
11609233-1	112	34	11609704	56	9
11609233-2	111	16	11609720	230	10
11609240	41	17	11609724	226	3
11609243	20	7	11609726	77	17
11609268	2	12	11609727-1	29	7
11609278	99	51		30	13
11609279	99	36		31	28
11609279-1	99	36	11609727-2	29	4
11609286	99	16		30	5

## CROSS REFERENCE INDEX

## PART NUMBER INDEX

PART NUMBER	FIG.	ITEM	PART NUMBER	FIG.	ITEM
	31	19	11618802	210	1
11609733	239	17	11618803	210	2
11609734	239	19	11618804	216	2
11609735	239	11	11621056-3	180	8
11609736	239	KIT	11621186	221	46
11609737	239	14	11621288	141	10
11609840	239	12	11621289	141	9
11609893	22	5	11621375	15	3
11609931	223	31	11621847	41	10
11609942	189	3	11623134	168	27
11609943	170	2	11623136	168	7
11609944	170	23	11623137	168	10
11609945	170	24	11623144	168	29
11609946-1	170	KIT	11623221	269	9
11609946-2	170	KIT	11623222	265	6
11609947	113	12	11623223	269	8
11609948	113	13	11623668	230	4
11609953	26	12	11623669	230	16
11609954	26	1	11623670	230	8
11609963	13	8	11623672	230	23
11609968	13	9	11623678-2	89	1
11609976-1	17	5	11623679-1	87	4
11609976-16	17	3	11623679-2	87	4
11609976-25	27	7	11623693	173	KIT
11609976-6	17	30	11630581	237	4
	27	16	11630585-1	178	9
11609976-9	17	42	11630594	237	6
11610011	4	4	11639519-1	44	3
	234	4	11639519-2	45	3
11610015-1	234	17	11639522	45	8
11610015-2	234	16	11639524	45	7
11610015-3	234	15	11639595	173	62
11610077	10	21	11639682-1	BULK	11
11610207	18	5	11639682-2	173	71
11610233	17	20	11639682-3	173	63
11610234	17	21	11639682-4	173	70
11610365	27	26	11640178	47	19
11610366	27	36	11640321	216	23
11610367	27	11	11640434	79	4
11611570	124	17	11640442	119	1
11611822	174	17	11640504-1	119	13
11611829	174	10	11640504-2	119	16
11613631	41	8	11640506	119	41
11613632-3	41	1	11640507	119	7
11618800	216	27	11640508	119	26
11618801	210	12	11640510	119	40

## CROSS REFERENCE INDEX

## PART NUMBER INDEX

PART NUMBER	FIG.	ITEM	PART NUMBER	FIG.	ITEM
11640512	119	43	11642114	21	6
11640513	119	5	11642115	21	13
11640515-1	119	37	11642116	27	23
11640515-2	119	39	11642118	178	1
11640516	119	46	11642119	17	1
11640520	119	27		27	8
11640521	119	6	11642120	17	28
11640522	119	11	11644861-2	173	75
11640523	119	22	11644861-3	173	73
11640524-1	119	23	11644865	173	77
11640525	119	30	11647745	229	KIT
11640526	119	3	11647745-1	229	KIT
11640539	147	7	11647747	229	7
11640540	147	6	11647748	229	8
11640544	147	8		230	20
11640545	147	10	11647908	77	21
11640548	147	9	11648644	85	11
11640549	147	5	11656406	209	18
11640550	147	4	11656448-1	208	20
11640666	173	74	11656448-2	206	10
11641043	119	44	11656455	207	5
11641161	194	13	11656458-3	208	29
11641656	21	15	11656459	206	7
11641733	14	11	11656465	206	5
11641739	27	15	11656469	206	12
11641747	37	1	11656471	206	3
11641760	27	5	11656472	207	13
11641763	27	38	11656473	208	2
11641764	27	2	11656476	204	14
11641776	27	34	11658687	44	11
11641816	10	16	11662487	119	31
11641821	13	13	11662489	119	36
11641827	27	25	11662754	119	4
11641839	13	11	11662755	119	12
11641987	90	4	11662918	41	2
11642001	263	6	11662919	41	4
11642003	262	12	11662946	41	5
11642004	266	1	11662954	13	6
11642006	267	4	11663019	29	15
11642007	266	5		30	23
11642010	263	13	11663036	119	45
11642060	38	10	11663057	221	6
11642107	21	12		222	28
11642108	13	27	11663070	116	48
11642109	21	5		119	47
11642113	21	7		120	25

## CROSS REFERENCE INDEX

## PART NUMBER INDEX

PART NUMBER	FIG.	ITEM	PART NUMBER	FIG.	ITEM
11663341	119	29	11676985-5	210	3
11663385	119	2	11676985-6	210	11
11663462-1	130	34	11676999	179	13
11663462-2	130	31	11677013-1	228	KIT
11664260	48	18	11677029	201	7
11664425	174	10	11677046-1	252	3
11668332	15	2	11677046-2	252	3
11668680	55	1	11677047-3	252	20
11668946	218	3	11677063	29	13
11668947	209	1		30	21
11668979	43	8	11677065	40	11
11669053	119	17	11677066	180	5
11669167-4	119	18	11677072-1	2	2
11669325	248	15	11677072-2	2	17
11669531-2	204	15	11677076	194	11
11669624	173	42	11677081	49	1
11669705	189	5	11677087	30	20
	194	6	11677088	29	24
	201	23	11677091	29	2
	204	8		31	1
11672524	172	KIT	11677093	29	16
11672525	172	KIT		30	24
11672526	172	KIT	11677095	20	11
11672540	84	27	11677096	20	14
11672542-1	84	20	11677099	30	9
11672542-2	84	21	11677102	30	7
11674728	228	3	11677103	30	35
11676848	179	14	11677104	30	38
11676872-3	29	20	11677107	30	10
	30	28	11677112	129	9
11676883	173	79	11677117	20	12
11676884	173	76	11677118	29	8
11676885	173	65		30	14
11676888	173	72	11677119	29	17
11676891	29	25		30	25
	30	37	11677120	29	9
11676955	29	12		30	15
	30	18	11677121	29	21
	223	15		30	29
	248	10	11677122	29	6
11676977	214	7		30	19
11676980	213	3	11677124	79	1
11676985-1	214	9	11677126	223	8
11676985-2	215	11	11677127	223	9
11676985-3	215	3	11677128	30	33
11676985-4	210	9	11677135	223	KIT



## CROSS REFERENCE INDEX

## PART NUMBER INDEX

PART NUMBER	FIG.	ITEM	PART NUMBER	FIG.	ITEM
11677136	223	1	12250359	220	17
11677273	248	22	12250360	218	1
11677274	248	20	12250365	218	6
11677275	248	13	12250367	220	18
11677277-1	81	4	12250368	220	13
11677277-2	81	18	12250373	217	7
11677306	47	13	12250375	220	16
11677308	KITS	1	12250376	220	25
11677310	235	23	12250379	220	21
11677310-1	235	15	12250380	220	2
11677312	108	13	12250381	220	3
11677316	248	19	12250382	220	23
11677319	248	17	12250383-1	218	11
11677498-14	173	47	12250467-2	192	10
11677498-2	252	27		205	7
11677498-31	173	61	12250494	209	15
11677498-32	252	36	12250495	209	8
11677498-33	252	47	12250498	209	10
11677498-39	252	41	12250499	209	11
11682321	107	39	12251616	235	12
11682596	27	29	12253104-4	165	19
11682597	3	4	12253105-11	165	18
11682705	BULK	29	12254220	268	4
11682705-2	27	31	12255535	206	11
11682706	BULK	33	12255633-1	154	44
11682706-2	27	30	12255633-3	140	11
11683882	179	3		154	46
1174B2	16	17		212	12
11P04	48	5		240	1
120145	148	33	12255634	154	45
120322	244	11		240	2
120369	176	35	12255637	48	17
	201	17	12255644	77	8
120380	19	12	12255645	77	13
	19	31	12255655	101	3
	173	3	12255660	47	6
	173	7	12255677	47	14
	230	3	12255678	47	1
120388	235	29	12255720-1	225	12
120393	255	6	12255725	245	3
120487	222	16	12255726-1	245	9
120622	231	5	12255726-2	245	5
121223	166	20	12255727	245	11
12175-31	208	33	12255937	171	17
12250305	204	21	12256403	235	4
12250306	204	18	12256427-1	216	15

## CROSS REFERENCE INDEX

## PART NUMBER INDEX

PART NUMBER	FIG.	ITEM	PART NUMBER	FIG.	ITEM
12256699-1	228	4	12300716-1	210	11
12256699-3	228	10	12300716-2	210	9
12259493	202	11	12300716-3	215	3
12259494	202	1	12300716-4	210	3
	204	6	12300719	190	4
12259552-1	204	29	12300729	211	10
12259552-2	216	8	12300765	213	18
12259554	208	9	12300771	176	15
12259555	208	14		202	23
12259557	208	22	12300773	206	15
12259558	208	12	12300774	204	20
12259560	208	23	12300774-1	202	22
1227-6	263	4	12300779	KITS	2
12275441-2	140	5	12300782	246	2
12277192-1	252	52	12300783	246	7
12296626	178	11	12300784	208	30
1229G969	71	7	12300786	193	37
	92	8		203	10
	93	2	12300787	208	21
1229W1765	69	24	12300792-1	208	13
1229X1766	69	26	12300792-2	208	7
12300501	85	12	12300792-3	208	31
12300502-2	85	7	12300793-1	188	7
12300502-4	85	7	12300793-2	188	2
12300516	245	7	12300799	246	KIT
12300554	191	2	12300800	246	9
12300559	196	26	12300804-2	101	11
12300561	196	25	12300807	212	17
12300576-1	69	18	12300808	212	14
12300576-2	69	15	12300814	213	9
12300598	180	2	12300815	213	5
12300599	180	6	12300818	218	9
12300619	109	1	12300820	220	9
12300652	248	18	12300824	226	KIT
12300664	248	KIT	12300828	174	3
12300667	141	1	12300829	174	6
12300691-1	183	3	12300831	218	8
12300701	191	27	12300837	220	4
12300703	189	6	12300839	204	11
12300708	215	9	12300840	204	10
12300709	219	2	12300841	204	22
12300711	216	24	12300844	246	11
12300712	216	22	12300911	174	KIT
12300715-1	190	2	12300985	241	KIT
	216	7	12300986	241	5
12300715-2	190	3	12300987	241	1

## CROSS REFERENCE INDEX

## PART NUMBER INDEX

PART NUMBER	FIG.	ITEM	PART NUMBER	FIG.	ITEM
12300994	248	4	12301487	225	13
12300995	248	6	12301489	225	14
12300996	248	1	12302516	178	5
12301022	252	12	12302671	119	38
12301023	252	KIT	12338078	184	3
12301032	249	4		185	3
	250	3		186	3
12301033	249	6	12338130	126	4
	251	5		126	16
12301034	251	KIT	12338611	42	1
12301036-1	252	13	12340208-6	172	5
12301036-2	252	16	12340208-7	172	5
12301039	100	10	12340208-8	172	5
12301040	100	14	12342518	256	4
12301042-1	104	12	12342681	173	17
12301042-2	104	12	12342682	173	19
12301044	237	KIT	12354295	17	9
12301046	237	2	12354296	17	8
12301130	189	21	12356664	116	11
12301140	138	7	12356688	199	1
12301141	138	2	12356713	199	7
12301143	138	8	12356756	76	24
12301170	78	19	12356757	76	22
12301171	78	22	12356759	235	21
12301224	202	KIT	12356760	235	28
12301245	193	13	12356769	235	13
12301245-2	192	17	12356770	145	2
12301245-3	193	1		242	3
12301246	192	18	12356789	190	14
	193	14	12356790	247	14
12301251-1	148	38	12356794	247	5
12301265	99	13	12356795	247	15
	99	48	12356796	247	6
12301284	235	KIT	12356797	247	1
12301288	235	16	12356798	247	KIT
12301289	235	20	12356827	247	2
12301291	235	26	12356828	247	3
12301294	235	24	12356829	247	12
12301295	235	1	12356834	155	8
12301343	225	19	12356918	235	22
12301352	228	KIT	12357126	38	1
12301353	228	6	12360850-1	45	14
12301354	228	5	12360865	44	10
12301438	225	KIT	12368254	79	3
12301442-1	225	15	12368255	80	11
12301442-2	225	3	12368258	160	6

## CROSS REFERENCE INDEX

## PART NUMBER INDEX

PART NUMBER	FIG.	ITEM	PART NUMBER	FIG.	ITEM
12368265	107	29	12448766	185	5
12368312	48	16	12448767	185	10
12368317	48	31	12448774	185	13
12368318	48	15	12448775	185	9
12368371	19	1	12448777	184	1
12368442	100	5	12448778	184	5
12375366	KITS	3	12448779	184	10
12375410	179	5	12448784	184	8
12375411	179	5	12448786	184	13
12375412	179	5	12448851	110	9
12375413	179	5		110	28
12375414	179	5	12448939	173	23
12375415	179	5	12449001	186	1
12375416	179	5	12449002	186	5
12375417	179	5	12449003	186	10
12375419	179	5	12449009	186	13
12375420	179	5	12449010	186	8
12375421	179	5	12450173-1	230	21
12375422	179	5	12450208	223	7
12375423	179	5	12450214-1	171	1
12375498	236	6	12450214-2	171	1
12375499	236	1	12450214-3	171	1
12375520	236	7	12450218	256	16
12375531	242	6	12450224	257	8
12375532	242	5	12450225	257	10
12375533	242	7	12450228	257	12
12375534	242	14	12450233	256	6
12375535	242	8	12450234-1	256	18
	242	24	12450234-3	256	13
12375536	242	11	12450234-4	256	14
12375537	242	21	12450241-1	172	1
12375837	45	1	12450241-2	172	1
12375838	45	6	12450241-3	172	1
12375841	45	2	12450244-1	172	1
12380058	7	6	12450244-2	172	1
12380067	21	16	12450244-3	172	1
	31	14	12450280	173	1
12432313-1	225	5	12450281	173	9
12432370	254	1	12450282	173	57
12432437-1	44	1	12450284	173	52
12432438	44	6	12450285	173	51
12432440	44	2	12450345-1	125	33
12432482-1	118	2	12450345-11	125	51
12432492	257	5	12450345-6	125	36
12448458	76	20	12450345-8	125	50
12448765	185	1	12450346-12	126	14

## CROSS REFERENCE INDEX

## PART NUMBER INDEX

PART NUMBER	FIG.	ITEM	PART NUMBER	FIG.	ITEM
	126	48	14208	144	11
12450346-13	126	22	142341	183	6
	126	31	142433	24	12
12450346-4	125	7		80	5
	125	24	142647	17	6
	126	8	142823	79	2
12450346-8	125	2	1428C2	170	15
	125	25	144039	177	10
	126	5	145-4510923-843	39	15
12450347-6	125	15	145389	25	5
12450347-7	126	39	1459-259	35	5
12450347-8	126	30	147-5-6	118	3
12450355-1	125	10	1472X6X6X6	87	5
	126	3	14909	105	2
12450356-1	125	6	149926	216	17
	126	9	1540294-3	221	30
12460216-1	172	2		222	6
	210	8	159341	173	58
12470082-1	125	23	15962	13	16
12470083-1	125	28	1611X3	222	18
12470102	173	15	1626M5	84	29
12470104	67	8	164470	98	10
	67	18	169HD-6-6	26	15
	74	8	16A486216	221	22
	74	18	16B1582726	40	34
12496263	39	14		59	23
1251	252	6	1709120	237	5
	252	57	172451	59	10
1263929	80	10	1730C2	170	21
128140	208	32	1748 ASSEMBLY NO.90017	97	10
	244	15	1755656	51	15
129-B-04X15	242	12	1755683	51	12
129390	154	12	177009-69	62	14
12Z329PC93	11	17	1788116	214	5
13219E0080	BULK	36	181405	130	23
134774	110	26	1829M585	67	3
13610A	55	10		74	3
137318	101	2	186493	117	2
137415	24	13	186891	19	3
137417	24	7	186C5	55	17
137423	24	33	187995	107	32
137425	24	26		108	17
138544	235	7	188003	108	16
138CFX	5	2	189509	99	64
1409N2	100	12	190254	173	36
141505	106	12	190542R91	69	17

## CROSS REFERENCE INDEX

## PART NUMBER INDEX

PART NUMBER	FIG.	ITEM	PART NUMBER	FIG.	ITEM
1907	262	11	2286200	155	20
191178	163	4	2297680	136	11
191675	62	17	2297684	136	9
191803	100	9		136	20
191812	21	14	2299796	131	6
192042	197	6		131	32
193487	230	27	23E06	4	2
193497	100	7		111	13
19626R91	60	11	23MS35338-50	154	6
	69	5		165	4
	103	5	246115	BULK	9
2 1-1/2X1-1/2	140	2	250D1	20	18
2-2-329	136	17	2642880	184	4
	166	11		185	4
2-60-25-5401X	136	22		186	4
2014103	122	5	269013000000	208	18
	127	11	2708-4A	33	4
	139	12	272739	257	9
2014104	122	6	278614	242	19
	127	10	2803E1409	67	13
	139	11		74	11
201506	223	39	2803F1410	67	13
202X8X8	24	28		74	11
208385	108	15	285696	88	2
20943	193	11	2858A27	78	4
	196	28	29585	74	12
	197	14	29585-29520	67	12
	218	2	3-2-429	60	2
20R1ECLTSA41XR	BULK	16	3-3-748X	60	10
2110B	159	2	30-155-13	55	20
211280A	193	19	3023AL	141	3
2135-1	55	14	3025CB	141	13
213630	88	10		141	20
2146061	108	2	3028-SL	141	11
2153660	210	6	3029SL	141	12
216390	262	2	305001	27	35
218629R1	16	23	305087-0116	BULK	27
	83	1	305166	165	1
219360	161	13	3058 1/2	147	20
220722	10	6		148	37
2208S305 NON-ASB	71	5		244	12
222-652	59	26	310 21N NPSH	134	9
223817	257	6		135	17
2266831	155	17	3104	205	5
22780	67	15		239	5
	74	15	31082	BULK	35

## CROSS REFERENCE INDEX

## PART NUMBER INDEX

PART NUMBER	FIG.	ITEM	PART NUMBER	FIG.	ITEM
31089R	BULK	23	4-15-43	63	9
31094R	BULK	24	4-2 120102BA	85	4
3133L1052	69	7	4-2 120202BA	59	27
31683	60	9		90	1
316V3	112	46		196	5
3191	221	31		223	36
31QEA118	59	1		226	1
	86	1	4-2 120203BA	196	2
	223	25		197	5
320-62-287S	142	6	4-2-309	61	2
3213-SL	141	7	4-4 040202B	145	4
322045-1	76	21	4-4 100102BA	223	34
3247-SS	141	16	4-4 120102BA	59	20
3249-BU	141	6	4-4 130339B	258	17
3250-CP	141	15	4-4-4 130425B	26	19
329911338	106	11		195	29
32TS1-5	196	39	40-1005152	7	3
	197	50	40-1098702 NON- ASBESTOS	3	5
332	61	3	400D612	14	8
	62	22	402-AH-100	94	5
	63	3	402006338181	BULK	6
343-1024G1	123	22	402109-A1-1400	97	9
346503PC1	20	6	417250	259	8
37004	103	19	42-C-14490	BULK	1
	104	9	42-C-14854	BULK	2
3716 VT	141	4	42-C-14854-200	141	26
373-248	94	1	42-C-16887	160	12
3750X6	80	17	4208-78385	191	20
375130	7	11		221	10
375214C NON-ASB ESTOS	9	5	4209	221	9
	234	3	421237	259	7
375533	260	6	423522	53	35
388470	88	8	423531	221	5
3889690	KITS	4		222	5
3892B1120	65	11	423561	119	21
	72	11	423569	81	19
38TB3	221	59		252	22
3B6767	191	22	423571	98	13
3D2824	208	35	425314	196	23
3K0360	208	36		197	34
4 120115B	85	1	425592	111	31
4-060110B	221	15		112	20
	222	31	425599	109	3
4-060115	221	16	425841	174	1
	222	30	425859	40	13
4-120111B	85	2		109	8

## CROSS REFERENCE INDEX

## PART NUMBER INDEX

PART NUMBER	FIG.	ITEM	PART NUMBER	FIG.	ITEM
426614	137	8	45S	223	33
426687	171	3	4666807	191	21
427298	19	6	4700-5	15	4
429M2	81	21	4759	55	16
432487	40	17		61	12
432531	40	18		83	12
432613	40	16		123	21
442721	169	9		130	30
443662	99	32	476624	222	15
	99	58	481854 L.H.	119	20
443976	223	26	4820SS	13	1
444000	46	13		21	10
	130	43	484324	176	6
	244	6		191	6
444034	24	27		202	3
444038	199	13	484487	176	19
	207	14	487283	222	23
444514	27	12	487357	222	10
444552	190	10	487575	164	3
444655	14	6	488050	164	1
444684	255	2	488163	221	14
446548	30	27	488381	182	9
447308	132	3	488558	221	48
449617	173	48	488755	221	50
449823	40	10	489142	222	19
451083	90	26	489406	221	23
451419	130	20	490SA	40	25
452102	131	3	49131	26	21
	131	45	491M2	82	8
452891	199	14	4967WH	98	4
454065	256	3	4B4H27	28	46
454097	46	14		32	12
454748	69	16	5-4-1305-104	192	23
454749	256	5	501705	161	8
454774	173	41	501M2	81	11
454883	255	3	502744	232	5
454907	257	18	502M2	79	9
455174	41	28	503056	161	17
	151	6	504881	161	11
	152	6	5054181	64	8
	153	19		70	4
455176	107	19	505491	KITS	5
455226	212	13	507421	143	2
45569	163	21	5124974	78	5
456002	173	53	5125237	64	7
45D29	31	21	5156636	80	9



## CROSS REFERENCE INDEX

## PART NUMBER INDEX

PART NUMBER	FIG.	ITEM	PART NUMBER	FIG.	ITEM
5159378	84	30	535-16	265	4
5167419	79	16	5381088	41	25
5167466	81	16	5381233	41	24
5167504	69	6		41	35
5174K5	BULK	25	538395R91	69	25
5175258	97	21	54-11	102	4
5175260	97	22	545039	211	7
5196397	54	3	547002	199	18
	56	23	55Q12	55	4
	64	2	5601-1-2	155	13
	70	11	5604RH	140	13
	223	24	5616190	62	26
5214539	79	13		63	2
5225875	69	42	5667LH-25	140	13
5225876	69	43	5701443	227	KIT
5226154	136	3	5702299	KITS	8
	136	15	5702624	KITS	9
	166	7	5702659	KITS	10
5228623	88	5	5702678	KITS	11
5232954	195	26	5702691	KITS	12
	198	3	5702693	KITS	13
	207	18	5702725	36	12
523523	221	53	5702740	234	8
5281983	61	6	5702757	KITS	14
	62	24	5702776	KITS	15
	63	6	5704052	222	KIT
5283080	63	8	5704129	KITS	16
5283083	61	5	5704132	KITS	17
	62	25	5704149	KITS	18
	63	5	5704364	262	9
5283404	60	4	5704365	264	3
5283429	60	7	5704531	KITS	19
5283723	60	8	5705273	1	1
5283738	69	13	5705616	236	KIT
	69	21	572929	44	7
5294084	97	6		45	9
5294093	97	29		47	5
5294507	43	7		50	12
5297084	162	8		51	3
5298521	79	14		52	10
5300GP	234	20		65	11
5307299	166	3	57K0187	172	KIT
5308187	33	2	57K0188	172	KIT
5310615	42	11	57K0189	172	KIT
5322923	86	9	57K0190	172	KIT
5323176	95	3	57K0191	172	KIT

## CROSS REFERENCE INDEX

## PART NUMBER INDEX

PART NUMBER	FIG.	ITEM	PART NUMBER	FIG.	ITEM
57K0192	172	KIT	6-4-4-120434BA	86	16
57K0257	254	KIT	6-6 120202BA	242	17
57K0289	258	KIT	6-6 130239B	258	10
57K1319	KITS	6	6-6-2 120425BA	86	8
57K3240	173	KIT		86	11
57K3351	56	22		243	3
57K3613	KITS	7	6-6-6 120401BA	242	1
583068	141	25	6-6-6 120425BA	242	22
592659	140	18	6027-SL	141	14
592789	190	9	6091-SL	141	5
592V1	111	40	60A-52A/EW/120V	163	8
	112	15	615116	119	28
5934459	39	14	6183391	39	1
	41	22	620800.2	94	2
594001	116	13	645C3	103	2
594119	54	2	655267	256	1
596453	79	7		BULK	13
596455	111	10	6566675	121	2
	112	35		128	1
596456	118	15	6665431	27	14
	202	24	67139	120	20
596931	66	14	6893-2	39	9
	73	14		50	6
5FB1	199	22		51	26
	207	3		108	5
5P1721	62	8		110	25
5X495	93	3		120	2
6 100110B	258	5		121	9
6 100115B	258	4		156	34
6 120111B	203	6		217	10
6 120115B	203	7		226	7
6-2 120102BA	86	5		247	13
6-2 120202BA	47	18		252	2
6-4 010202BA	256	20	697L2	32	1
6-4 010302B	257	19	6TMF/TYPEII	48	9
6-4 100102BA	258	7	6VBTXB	24	21
6-4 100202BA	258	3	7005421	116	32
6-4 120102BA	195	25	7010362	269	1
	198	10	7010363	266	3
	207	27	702566	221	54
	242	18	702853	221	17
6-4 120103BA	223	22	703349	221	28
6-4 120202BA	86	2	703495	221	57
	88	1	703497	221	58
6-4 120203BA	195	15	703498	221	51
6-4 130139B	258	9	703500	221	44

## CROSS REFERENCE INDEX

## PART NUMBER INDEX

PART NUMBER	FIG.	ITEM	PART NUMBER	FIG.	ITEM
703503	221	45	7061149	62	1
703504	221	37	7061151	62	4
703546	221	25	7061215-72	87	8
	222	22	7061229	168	1
703547	221	26	7061230	168	30
	222	21	7061231	168	33
703551	221	3	7061238	93	4
704181	222	43	7061282	120	17
704190	222	44	7061283	118	10
704225	221	7	7061286	118	9
	222	29	7061290	120	6
704363	222	17	7061295	120	11
704401-2	221	40	7061296	120	24
7044253	101	13	706131	222	53
704678	222	45	7061321	80	16
704894	221	12	7061322	52	25
7049603-1	101	14	7061329	23	12
705032	222	41	7061871	101	6
705035	221	39	7063095	154	21
705117	222	42	7064151	172	4
705587	222	52	7064165	124	19
7057336	162	13		124	31
705944	222	49	7064246	123	6
7060066	32	5		123	11
	223	5		124	6
706015	222	9		124	12
706025	222	3		124	26
706041	222	38		124	38
706049	222	47		124	42
706062	222	48		124	43
706063	222	46		128	7
706070	222	34	7064368	123	27
7061088	123	26		124	16
	124	14		124	23
	124	24		124	35
	124	36	7064468	76	19
7061093	125	37	7064469	76	29
7061094	125	39	7064470	76	26
7061127	62	20	7064504	121	4
7061137	167	5		128	3
7061142	62	16	7065757	197	19
7061144	62	13	7065894	259	6
7061145	62	12	7071876	165	23
7061146	62	5	7071882	165	20
7061147	62	15	7071893	165	22
7061148	62	2	7071899	165	25

## CROSS REFERENCE INDEX

## PART NUMBER INDEX

PART NUMBER	FIG.	ITEM	PART NUMBER	FIG.	ITEM
7071905	165	24	7085493	123	19
7077742	265	8	7085494	123	17
7082863	262	5	7087486	97	8
7083210	262	14	7087487	97	19
7083216	262	3	7092235	193	18
7083236	267	2	7092266	150	1
7083237	263	11	7092279	163	5
7083241	263	12	7092291	182	7
7083246	268	1	7092292	182	8
7083247	268	7	7092293	182	6
7083248	265	2	7092314	156	9
7083249	263	8	7092317	153	20
7083250	263	9	7092332	153	4
7083254	267	1	7092333	153	13
7083256	263	5	7092334	153	8
7083258	265	7	7092339	180	10
7083293	262	7	7092351	163	2
7083305	262	15	7092352	163	22
7085313	227	8	7092353	163	18
7085335	227	15	7092354	163	19
7085352	227	9	7092366	163	14
7085354	227	16	7092367	163	12
7085367	227	12	7092375	160	1
7085368	227	10		164	8
7085405	123	13	7092384	164	10
7085406	123	20	7092392	151	10
7085419	126	25	7092394	159	1
	126	34	7092406	151	3
7085420	126	23	7092407	151	2
	126	36	7092408	151	16
7085421	126	45	7092409	151	7
7085422	126	27	7092418	152	2
7085423	126	38	7092419	152	2
7085424	126	12	7092420	152	4
7085425	126	15	7092421	152	4
	126	47	7092433	162	3
7085426	126	18	7092435	158	28
	126	26	7092436	158	24
	126	32	7092437	158	3
7085429	126	17		163	13
	126	46	7092438	163	17
7085431	123	23	7092439	156	35
7085432	126	19		163	1
7085467	122	13	7092441	150	17
7085468	172	8	7092442	155	2
7085469	172	7		156	27

## CROSS REFERENCE INDEX

## PART NUMBER INDEX

PART NUMBER	FIG.	ITEM	PART NUMBER	FIG.	ITEM
7092443	158	22	7264574	151	9
7092445	153	14	7264587	153	2
	155	23	7264592	151	13
7092446	153	3	7264594	151	1
7092451	158	27	7264597	151	4
7092452	158	27	7264634	137	4
7092453	158	23		156	36
7092454	158	23	7264663	156	4
7092455	159	3	7264664	156	33
7092458	153	1	7264686	152	1
7092467	150	14	7264687	152	1
7092500	150	6	7264688	152	5
7092505	162	1	7264689	152	5
7092511	163	3	7264692	152	3
7092513	156	22	7264693	152	3
7092514	156	1	7264698	151	14
7106057	235	9	7264699	151	15
7106058	235	11	7264702	152	7
718768-22	221	27	7264711	153	15
718768-23	222	25	7264712	151	5
7191359	199	3	7264713	151	8
	207	7	7264717	161	24
720565-1	221	38	7264718	161	25
7264287	155	1	7264721	161	2
7264291	155	25	7264736	156	32
7264292	159	5	7264748	182	5
7264293	159	4	7264749	156	10
7264294	159	4	7264779	150	2
7264298	115	1	7264785	156	17
7264332	156	6	7264787	156	21
	156	28	7264791	156	25
7264338	157	1	7264792	156	15
7264339	157	2	7281010	BULK	12
7264436	157	3	730046-2	221	41
7264437	157	4	730051-1	221	42
7264438	154	4	7324389	130	18
7264444	115	7	7326126	64	4
7264499	153	9		70	3
7264501	153	17	7326255	131	51
7264508	153	18	7326792	161	12
7264509	153	16	7335556	27	32
7264513	153	10	7346922	249	5
7264542	153	11		250	4
7264543	153	12		251	4
7264561	151	11	7347982	59	18
7264562	151	12	7348837	14	9

## CROSS REFERENCE INDEX

## PART NUMBER INDEX

PART NUMBER	FIG.	ITEM	PART NUMBER	FIG.	ITEM
7351289	116	4		126	6
7354907	212	5	7370134	125	30
7355033	216	31	7370144	253	2
7355039	215	5	7370161	175	5
7355039-1	215	5	7370195	123	25
735600	221	2	7370210	123	2
7356042	224	9	7370259	117	3
7357488	211	5	7370332	122	1
7357491	211	11	7370341	123	1
7357494	211	9		124	29
7357965	224	8	7370377	125	1
7358621	40	27		126	1
7358622	40	35	7370379	125	45
7358626	40	37	7370383	125	32
7363055	130	26	7370384	125	53
7368416	168	24	7370388	113	20
7368473	115	7		113	28
7368549	32	21	7370391	113	3
7368550	32	20	7370392	113	10
7368567	169	8	7370468	113	7
7368568	169	11		113	18
7368570	168	20		113	23
7368572	53	34		115	6
7368574-1	87	8	7370469	113	5
7368622	116	36		113	19
7368623	116	39		113	24
7368624	116	38		115	5
7368625	116	37	7370797	125	12
7368626	103	9	7371886	116	6
7368627	103	8	7372083	111	33
7368629	104	1		112	18
7368641	104	7	7372705	174	16
7368642	104	6	7372713	171	18
7368675	104	11	7372716	171	11
7368676	104	4	7372718	171	15
7368677	104	3	7372719	171	15
7368691	168	17	7372720	171	14
7368742	32	15	7372721	171	14
7370070	124	13	7372722	171	12
	124	22	7372733	79	5
	124	34	7372737	112	3
7370126	125	5	7372739	111	9
	125	18	7372740	111	5
	126	7	7372742	251	3
7370128	125	3	7372744	170	17
	125	16	7372745	99	20

## CROSS REFERENCE INDEX

## PART NUMBER INDEX

PART NUMBER	FIG.	ITEM	PART NUMBER	FIG.	ITEM
	99	55	7373289	107	27
7372746	60	6	7373293	107	1
7372751	168	31	7373294	107	1
7372758	31	15	7373295	107	4
7372762	79	19	7373296	107	9
7372764	56	24	7373297	107	9
7372765	110	21	7373298	107	10
7372766	110	22	7373299	107	26
	206	8	7373301	107	7
7372767	110	18	7373302	108	18
7372768	110	19	7373306	118	1
7372770	110	15	7373311	120	5
7372771	121	12	7373312	120	19
7372788	125	47	7373314	120	9
	217	3	7373318	116	44
7372789	123	24	7373319	116	42
7372790	125	42	7373321	116	40
7372792	150	9	7373322	116	40
7372793	150	10	7373323	116	22
7373205	123	8	7373325	116	31
	124	10	7373326	116	14
	124	47	7373327	116	1
7373221	104	13	7373330	116	29
7373224	16	8	7373331	116	8
7373234	16	5	7373332	116	16
7373243	77	14	7373333	116	16
7373244	77	15	7373334	116	18
7373247	81	25	7373336	116	19
7373248	82	4	7373337	116	20
7373249	82	6	7373338	116	43
7373251	82	14	7373339	40	23
7373253	81	26	7373340	40	21
7373260	79	12	7373341-1	28	12
7373262	204	32	7373343	97	5
7373263	28	13	7373352	16	11
7373266	24	16	7373367	80	6
	50	28	7373381	24	29
7373268	81	20		51	23
	82	7		85	8
	89	8		87	9
7373276	107	28	7374809	116	7
7373277	107	28	7375249	56	21
7373279	117	6	7375429	13	4
7373285	107	12	7376332	13	26
7373286	107	36	7376342	11	13
7373287	107	40	7386178	188	KIT

## CROSS REFERENCE INDEX

## PART NUMBER INDEX

PART NUMBER	FIG.	ITEM	PART NUMBER	FIG.	ITEM
7389061	91	3	7409029	150	8
7389745	201	10	7409030	150	7
	204	4	7409330	81	1
7390375	189	23	7409361	77	30
7390378	189	17	7409366	77	23
7390431	189	10	7409372	77	24
7390502-1	189	12	7409596	171	9
7391156-1	189	11	7409597	171	9
7391156-2	189	14	7409686	171	10
7397542	16	9	7409687	171	10
7397550	99	30	7410715	107	33
	99	63	7411010	79	11
7397558	109	17	7411017	78	16
7397674.	107	35	7411410	168	14
7397723	108	11	7412770	163	7
7397744	52	23	7412917	62	10
7397753	48	32	7412924	100	1
7397754	48	10	7413421	36	5
7397758-1	44	15	7414584	27	1
7397775	48	4	7415746	77	2
7397776	53	30	7415752	87	3
7397783	51	16		89	6
7397785	233	11	7418892	102	6
7397795	23	8	7418971	48	28
7397796	23	4		100	4
7397798	28	26		125	22
7397808	77	11	74981978-5	95	2
7397846	40	4	75-2	140	8
7397848	40	9		144	21
7397850	40	19	75167	244	13
7397851	40	14	7520358	221	19
7397852	107	20	7520945	15	5
7397853	108	8	7520959	54	5
7397857	117	4	7520964	83	3
7397931	110	11	7520964-3	16	21
7397940	165	11		83	3
7397982	139	1	7520966	55	15
	150	12	7520968	16	18
7397997	125	52	7520969	16	1
7399427	212	3	7520977	16	4
7399428	212	1	7520978	83	7
7401419	196	20	7520980	55	18
	197	28	7520981	16	15
7401469	196	12		83	14
	197	20	7520982	83	8
7402601	222	32	7520998	61	8



CROSS REFERENCE INDEX

PART NUMBER INDEX

PART NUMBER	FIG.	ITEM	PART NUMBER	FIG.	ITEM
7521001	60	13	7521639	106	8
	61	14	7521640	71	4
	63	14	7521641	103	29
7521011	61	11		104	19
7521014	76	2	7521642	71	12
7521035	60	1	7521643	71	16
7521036	62	7	7521646	71	15
7521043	60	1	7521647	71	14
7521056	55	2	7521654	69	34
7521106	63	11	7521673	68	11
7521157	102	12		75	11
7521159	102	11	7521676	69	19
7521234	56	19	7521677	69	22
	67	2	7521678	69	1
	74	2	7521680	69	35
	76	17	7521681	69	37
	76	30	7521684	68	9
7521283	76	30		75	9
7521284	76	11		68	4
7521285	76	15	7521685	68	4
7521370	56	6		75	4
7521377	57	5	7521687	69	38
7521378	57	3	7521688	69	38
7521384	57	2	7521690	69	11
7521428	95	5	7521692	69	30
7521436	56	3	7521694	69	2
	109	10	7521703	67	7
	95	10		74	7
7521462	95	10		67	13
7521465	97	24	7521707	67	13
7521474	98	2		74	11
7521475	98	5	7521712	67	11
7521480	98	12		74	13
7521481	97	1	7521713	68	5
7521484	97	14		75	5
7521485	97	12	7521714	68	5
7521488	76	9		75	5
7521490	76	3	7521715	68	5
7521491	47	7		75	5
7521548	56	5	7521716	67	14
7521594	170	14		74	14
7521595	170	17	7521717	68	2
7521624	99	33		75	2
	99	66	7521718	66	10
7521633	71	6		73	10
	92	7	7521730	70	6
	93	1	7521734-1	64	1
7521636	92	18	7521738	104	11

## CROSS REFERENCE INDEX

## PART NUMBER INDEX

PART NUMBER	FIG.	ITEM	PART NUMBER	FIG.	ITEM
7521739	104	10	7521861	92	3
7521741	104	3	7521879	66	13
7521742	104	4		73	13
7521762	92	4	7521975	111	26
7521764	KITS	20		112	26
7521766	78	3		168	19
7521778	65	8	7521979	33	15
	72	8	7521981L.H.	112	33
7521779	65	5	7521983	111	17
	72	5	7524099	212	19
7521780	66	7	7524099-1	212	18
	73	7	7524649	53	5
7521781	66	6	7526590	40	20
	73	6	7526591	40	6
7521782	65	4	7527645	51	13
	72	4	7529008	118	13
7521783	65	1	7529026	61	7
	72	1	7529028	118	6
7521785	64	6	7529037	99	28
	70	10		99	61
7521786	66	16	7529053	92	10
	73	16	7529054	92	10
7521787	70	5	7529058	65	16
	92	6		72	16
7521790	65	14	7529060	65	9
	72	14		72	9
7521791	68	3	7529061	65	10
	75	3		72	10
7521792	104	1	7529063	66	8
7521793	104	6		73	8
7521794	104	7	7529104	168	34
7521795	104	17	7529131	120	10
7521798	56	2	7529140	23	14
7521803	99	25	7529141	23	3
	99	59		23	9
7521804	99	27	7529141-16	23	12
	99	60	7529290-7092434	156	13
7521822	103	27		158	15
7521823	103	27		181	5
7521824	103	26	7529293	109	7
7521826	103	4	7529294	33	13
7521827	103	11	7529295	109	9
7521829	103	18	7529296	109	13
7521832	106	13		124	28
7521835	106	1		124	40
7521841	103	10	7529297	108	9

## CROSS REFERENCE INDEX

## PART NUMBER INDEX

PART NUMBER	FIG.	ITEM	PART NUMBER	FIG.	ITEM
7529300	107	30	7538790	168	2
7529305	107	2	7538968	105	4
7529307	107	6	7539072	46	11
7529309	107	41	7539114	28	27
7529317	116	41	7539115	23	7
7529319	116	45	7539122	23	2
7529320	116	45	7539129	28	43
7529322	116	5	7539130	28	28
7529324	116	3	7539131	28	29
7529327	116	2		107	13
7529367	81	24	7539169	76	32
7529370	82	1	7539185	110	27
7529371	82	9		124	3
7529372	82	12	7539193	110	8
7529373	82	11	7539196	112	7
7529374	82	8	7539200	111	22
7529381	99	3		112	29
	99	38	7539201	111	15
7529382	83	17		112	38
7529417	89	2	7539209	112	43
7529465	86	3	7539212	48	20
7533778	40	5	7539214	110	4
7533844	242	9	7539215	111	36
7534717	66	15		112	11
	73	15	7539216	111	47
7536893	214	11	7539217	111	49
7536893-1	214	11	7539218	110	13
7536895	214	8	7539220	111	39
	219	7		112	12
7536895-1	214	8	7539221	111	7
7536895-2	214	12		112	6
7536896	214	1		121	11
	219	6	7539222	48	22
7536896-1	214	1		111	3
7537-5-12	221	18		112	8
7537385	193	33	7539248	83	4
7538146	42	4	7539270	79	10
7538640	2	11	7539311	83	6
7538641	2	10	7539382	80	12
7538683	165	10	7539545	43	13
7538685	165	16	7539657	109	2
7538709	165	8	7539661	104	16
7538710	165	8	7539662	100	19
7538716	170	15	7539663	100	18
7538740	166	19	7539665	100	16
7538743	166	2	7539668	170	28

## CROSS REFERENCE INDEX

## PART NUMBER INDEX

PART NUMBER	FIG.	ITEM	PART NUMBER	FIG.	ITEM
7539670	170	10	7700385	192	8
7539671	170	25	7700387	192	2
7539672	170	25	7700398	192	3
7539674	170	4	7700402	192	7
7539675	170	4	7700409	192	6
7539676	121	6	7700422	192	1
7541525	154	25	7700444	192	25
7541668	154	1		209	3
75A226	130	2	7702991	155	4
763	101	19	7702992	155	4
766L2	32	31	7704479	211	2
7696384	97	26	7714880-1	101	12
7699091	231	2	7714881	101	15
7699767	165	26	7716428	188	3
	BULK	19	7716428-1	188	5
7699794	78	6	7716895	52	12
7700120	69	20	7717066	188	11
7700121	69	12	7717706	188	8
7700126	71	18	7722048	101	18
7700128	66	11	7722322	51	21
	73	11		53	16
7700130	66	12	7722333	52	13
	73	12		53	12
7700131	68	6	7722344	51	14
	75	6	7722354	51	20
7700132	65	7	7722369	53	15
	72	7	7723308	51	22
7700137	67	16		53	17
	74	16	7723309	52	14
7700242	191	8		53	13
	195	10	7725844	101	5
	196	30	7728778	51	11
	197	21	7731428	53	37
	202	9	7739666	102	10
7700243	191	7	7739791	129	13
	196	29	7739794	129	10
	197	39	7739810	141	23
	202	8	7739811	141	22
7700245-1	202	10	7748702	130	8
7700245-2	191	9	7748742	67	10
7700251	176	29		74	10
	201	8	7748743	66	2
7700263	202	14		73	2
7700351	201	12	7748744	65	3
7700374	176	39		72	3
	201	21	7748769	98	1

## CROSS REFERENCE INDEX

## PART NUMBER INDEX

PART NUMBER	FIG.	ITEM	PART NUMBER	FIG.	ITEM
7748825 NON-ASBESTOS	90	15	7951969	196	6
7748826	90	3	7951971	196	48
7748832	17	31		197	52
7748839-5	27	19	7951979	196	33
7748859	35	6	7951987	196	41
7748870	11	9		197	49
7748873	11	1	7951988	196	32
7748885	12	9		197	44
7748905	11	4	7951989	196	18
7748911	156	3	7951990	196	46
7748929	130	25		197	54
7748969	10	23	7951991	196	31
	11	25		197	43
	13	14	7954343	232	1
7748970	11	22	7961303	202	7
	13	10	7971111	241	2
7748972	13	23	7971126	60	6
7748975	13	20	7971605	40	38
7748976	35	11	7971783	209	13
	36	9	7971930	182	3
7751056	263	10	7971931	182	2
7760064	27	37	7973325	185	6
7760104	101	8	7973326	184	6
7760105	101	21	7975607	107	21
7761059	207	4	7975609	107	23
7762737	48	36	7978440	188	10
	192	9	7978529	188	1
7762738	48	1	7979595	103	20
7770882	154	11	7982401	51	7
7771286	90	5		52	15
7882907	41	20	7982907	53	21
7950189	267	5		200	5
7950198	267	6		230	31
7950404	262	10	7982997	47	2
7951057	189	15		50	3
7951125	196	22		51	9
	197	38		52	3
7951302	153	7		53	4
7951368	189	4		196	44
7951369	189	1		242	31
7951457	197	13	7986147	179	8
7951468	201	11	7994440	61	9
7951506	201	19	7994966	183	4
7951661	189	24	7B5049	107	11
7951738	197	10	8 120111B	90	9
7951959	221	13	8 120115B	90	8

## CROSS REFERENCE INDEX

## PART NUMBER INDEX

PART NUMBER	FIG.	ITEM	PART NUMBER	FIG.	ITEM
8-040110B	24	4	8328122	163	6
8-6 120103BA	85	10	8328123	163	6
8-6 120202BA	80	15	8328224	163	7
	84	4	8328329	158	1
	85	6	8328350	158	25
8-6 130139B	258	11	8328353	158	26
8-8 120102BA	84	6	8328363	163	11
8062543	156	31	8328364	163	10
81-LB04	31	28	8328782	223	17
81033-1	258	8	8329898	32	28
81373-1	257	13	8329899	107	31
814E4	117	7	8330136	132	9
81522	257	11	8330168	111	24
81534	257	14		112	27
8327009	58	8	8330169	111	29
8327322 NON-ASB ESTOS	167	4		112	22
8327366	163	6	8330171	112	19
8327597	134	6	8330172	111	32
	135	13	8330258	84	14
	142	10		84	24
	146	9	8330297	131	63
8327793	134	8	8330298	131	23
	135	15	8330495	110	16
	142	16	8330875	132	7
	146	11	8330876	131	49
8327841	136	28	8330877	131	59
8327842	130	12	8330891	131	13
8327843	136	13		131	30
8327844	136	1	8330893	131	8
8327846	130	17		131	34
8327847	130	33	8330895	131	50
8327849	130	14	8330896	131	56
8327867	137	1	8330897	131	11
8327868	137	1		131	38
8327875	130	6	8330898	132	16
	135	1	8330903	131	12
	142	2		131	37
	146	1		131	58
8327877	130	35	8330907	131	48
8327882	130	36	8330908	131	20
8327887	130	15		131	43
8327889-1	136	29	8330909	132	15
8327895	136	26	8330917	131	7
8327988	106	3		131	33
8328010	167	11	8330918	143	23
8328121	156	26	8331242	78	10

CROSS REFERENCE INDEX

PART NUMBER INDEX

PART NUMBER	FIG.	ITEM	PART NUMBER	FIG.	ITEM
8331243	78	18		252	31
8331244	78	9		252	40
8331245	78	17		252	42
8331791	56	7		252	51
8331862	106	6	8338566	44	8
8331864	99	10		45	10
	99	45		47	8
8332057	KITS	21		50	10
8332712	130	38		51	1
8333401	61	10		52	8
8337078	224	17		53	19
8337079	224	18		200	6
8337087	224	4		252	9
8337103	224	5	8338567	44	9
8337175	224	16		45	11
8337176	224	14		47	9
8338561	41	21		50	11
	47	4		51	2
	50	1		52	9
	51	10		53	20
	52	1		252	8
	53	2	8338569	52	5
	63	4	8338570	52	6
	196	42		162	7
	230	30	8344069	105	3
	242	29	8344200-1	167	10
	252	23	8345033	249	3
	252	29	8345114-1	223	11
	252	38	8345158	108	6
	252	44	83484-1	257	1
	252	49	83504-1	256	22
8338562	47	3	8352677	53	29
	50	2	8352679	50	14
	51	8	8355722	186	6
	52	2	8357967-5	13	2
	53	3		21	11
	196	43	8357992	93	15
	242	30	8359500	196	40
	252	24		197	48
	252	30	8359508	196	38
	252	39		197	46
	252	43	8359569	197	4
	252	50	8359582	197	47
8338564	52	7	8359586	176	32
	162	6		201	14
	252	25	8359628	196	13

## CROSS REFERENCE INDEX

## PART NUMBER INDEX

PART NUMBER	FIG.	ITEM	PART NUMBER	FIG.	ITEM
	197	15	8688968	215	7
8359764	191	14	8688970	213	10
8360465	129	11	8689019	213	17
8360466	141	18	8689020	219	8
8365663	77	1	8689029	212	14
8366689	268	6	8689030	212	15
8370841	201	27	8689030-1	212	15
	204	3	8689031	212	16
8376500	40	26	8689031-1	212	16
8379990	95	6	8689032	212	17
8379991	95	4	8689134	215	6
8380939	65	15	8689134-1	215	6
	72	15	8689205	24	3
8380940	65	12	8689206	196	4
	72	12		197	41
8383632	216	19		223	35
8383635-1	216	1		BULK	22
8390117	224	KIT	8689207	191	12
8390124	262	8		198	8
8395476	25	1		200	13
839981	BULK	10	8689207-140	204	26
84092	91	2		207	21
8421502-2	196	36	8689208	80	1
	197	45		190	1
	216	20		198	9
8421502-9	164	2		242	10
8668878	224	7		243	2
8668879	224	6	8689208-114	195	1
8673	262	4	8689208-13	195	24
	263	14		207	28
8675758	97	2	8689221	233	6
8675779-12	226	2	8689233	224	11
8675930	46	4	8690464	138	4
8679979	55	3	8690465	196	7
8686995	116	25	8690469	213	8
8686996	116	34	8690471	235	8
8687043	116	33	8690473	212	6
8687201	126	35	8690527	121	3
	126	44		128	2
8687207	126	20	8690899	183	1
8687279	123	15	8690900	183	5
8687281	113	10	8699709	231	22
8687283	113	28	8699744	232	14
8688928	213	12	8699752	232	10
8688943	219	1	8699753	232	17
8688943-1	219	1	8699754	231	3



## CROSS REFERENCE INDEX

## PART NUMBER INDEX

PART NUMBER	FIG.	ITEM	PART NUMBER	FIG.	ITEM
8699755	231	7	8738035-1	69	23
8699757	232	9	8738039	69	28
8699758	232	2	8738106	161	9
8699761	233	1	8739100	122	4
8699762	233	2	8741435	42	6
8699763	233	8	8741437	42	14
8699838	232	11	8741441	42	10
8707524	202	19		230	13
8707873	176	1	8741441-1	43	14
8708279	265	5	8741441-2	46	5
8708724	264	4	8741442	42	8
8708740	262	13	8741446	42	2
8710612	41	39	8741447	42	5
8710655	165	17	8741461	42	7
8710856	176	24	8741491	42	3
8711055	201	3	8741492	42	9
	201	29	8741839	116	21
8711055-21	176	25	8742135	171	4
8711056-18	176	3	8742179	116	10
8711056-19	176	36	8743909	107	24
8711056-9	176	9	8743910	107	22
8712201	87	7	8743911	107	14
8712310-3	19	11	8743912	40	40
8712314	19	15	8743917	107	15
8712316	19	7	8744219-2	137	9
8712317	19	10	8744221	130	37
8720248	130	40		136	14
8720538	130	16	8747992	116	30
8720542	130	28	8748332	130	22
8720544	130	5	8754124	47	10
8720545	130	7	8757542	99	34
8720953	25	2		99	65
8723830	106	7	8757561-1	170	13
8729069	25	6	8757599	77	9
8729070	25	3	8757645	70	9
8729071	25	4	8757663	78	21
8729082	158	11	8757674	56	17
8729083	158	10		67	5
8729084	158	14		74	5
8737678-1	187	1		76	7
8737678-2	187	16	8757681	93	6
8737679-1	187	2	8757682	93	6
8737679-2	187	7	8757685	106	2
8737706	187	14	8757687	69	36
8738032	69	27		96	2
8738035	69	23	8757694	92	5

## CROSS REFERENCE INDEX

## PART NUMBER INDEX

PART NUMBER	FIG.	ITEM	PART NUMBER	FIG.	ITEM
8757695	69	40	9414213	230	25
8757696	69	40	9414295	256	10
8757704	56	14	9415477	173	5
8757705	76	31	9415851	235	19
8757707	76	23	9415860	173	50
8757710	76	1	9416904	173	2
8757711	76	4		173	8
8757712	71	10	9416918	173	16
8757726	111	27	9417373	173	40
	112	30	9418430	173	55
8757794-1	64	3	9418529	173	4
8757820	122	1		173	6
8757842-1	107	17	9418738	257	17
8757843	107	18	9418924	225	8
8757892	86	18	9419265	173	14
8757902	118	4		173	54
8757960	155	6	9419471	173	11
8757961	155	22	9419476	23	6
8757967	155	21		111	28
8758292-2	58	2	9429204	257	16
8758294	58	5	955258	108	10
88-LB-04X02	27	9	955264	108	20
89-LB-02X02	27	39	976683	BULK	7
8924178	223	27	996B2	16	22
895-91	223	18		83	2
89981	163	5			
8A7305	55	13			
9-4444	154	32			
905689-3415	62	1			
90961-7E	173	66			
91-XX-783157-2G	171	16			
911Y2	110	5			
913063	16	7			
	104	14			
913648	56	16			
	67	6			
	74	6			
	76	6			
913701	56	18			
913757	69	39			
914772	165	11			
914779	165	5			
914789	165	16			
9328392	BULK	21			
9375-00-117	41	29			
9409115	116	47			

By Order of the Secretary of the Army:

Official:

A handwritten signature in black ink that reads "Joyce E. Morrow". The signature is written in a cursive style with a large initial "J".

JOYCE E. MORROW  
*Administrative Assistant to the  
Secretary of the Army*  
0617814

PETER J. SCHOOMAKER  
*General, United States Army  
Chief of Staff*

Distribution:

To be distributed in accordance with the initial distribution number (IDN) 380953,  
requirements for TM 9-2320-361-24P.



<b>RECOMMENDED CHANGES TO PUBLICATIONS AND BLANK FORMS</b> For use of this form, see AR 25-30; the proponent agency is ODISCA.	Use Part II (reverse) for Repair Parts and Special Tools Lists (RPSTL) and Supply Catalogs/Supply Manuals (SC/SM).	DATE:
---	--	-------

TO: (Forward to proponent of publication or form) (include ZIP code) <b>AMSTA-LC-LPIT Tech Pubs, TACOM-RI</b> 1 Rock Island Arsenal Rock Island, IL 61299-7630	FROM: (Activity and location) (include ZIP code)
---	--

**PART I - ALL PUBLICATIONS (EXCEPT RPSTL AND SC/SM) AND BLANK FORMS**

PUBLICATION/FORM NUMBER	DATE	TITLE
-------------------------	------	-------

ITEM NO.	PAGE NO.	PARA-GRAPH	LINE NO.*	FIGURE NO.	TABLE NO.	RECOMMENDED CHANGES AND REASON (Provide exact wording of recommended changes, if possible).
----------	----------	------------	-----------	------------	-----------	--

<h1 style="font-size: 48px; margin: 0;">SAMPLE</h1>						
---	--	--	--	--	--	--

\*Reference to line numbers within the paragraph or subparagraph.

TYPED NAME, GRADE, OR TITLE	TELEPHONE EXCHANGE/AUTOVON, PLUS EXTENSION	SIGNATURE
-----------------------------	--	-----------

TO: (Forward direct to addressee listed in publication) AMSTA-LC-LPIT Tech Pubs, TACOM-RI 1 Rock Island Arsenal Rock Island, IL 61299-7630	FROM: (Activity and location) (include ZIP code) Co. B, 1st BN, 2nd Brigade Ft. Hood, TX 76445	DATE:  20 Dec 2006
---	--	--------------------------

PART II - REPAIR PARTS AND SPECIAL TOOLS LISTS AND SUPPLY CATALOGS/SUPPLY MANUALS

PUBLICATION/FORM NUMBER TM 9-2320-361-24P	DATE 18 AUGUST 2006	TITLE TECHNICAL MANUAL, FIELD AND SUSTAINMENT MAINTENANCE REPAIR PARTS AND SPECIAL TOOLS LIST
--	------------------------	--

PAGE NO.	COLM NO.	LINE NO.	NATIONAL STOCK NUMBER	REFERENCE NO.	FIGURE NO.	ITEM NO.	TOTAL NO. OF MAJOR ITEMS SUPPORTED	RECOMMENDED ACTION
0052 00-1	5	24	5325-00- 737-3270	271168	51	24	1	Change part number to read 105066.

**SAMPLE**

PART III - REMARKS (Any general remarks or recommendations, or suggestions for improvement of publications and blank forms.  
Additional blank sheets may be used if more space is needed.)

--	--	--

TYPED NAME, GRADE, OR TITLE	TELEPHONE EXCHANGE/AUTOVON, PLUS EXTENSION	SIGNATURE
-----------------------------	---	-----------



TO: (Forward direct to addressee listed in publication) AMSTA-LC-LPIT Tech Pubs, TACOM-RI 1 Rock Island Arsenal Rock Island, IL 61299-7630	FROM: (Activity and location) (include ZIP code)	DATE:
---	---	-------

PART II - REPAIR PARTS AND SPECIAL TOOLS LISTS AND SUPPLY CATALOGS/SUPPLY MANUALS

PUBLICATION/FORM NUMBER TM 9-2320-361-24P	DATE 18 AUGUST 2006	TITLE 2-1/2 TON, 6X6, M44A2 SERIES TRUCKS (MULTIFUEL)
--	------------------------	--

PAGE NO.	COLM NO.	LINE NO.	NATIONAL STOCK NUMBER	REFERENCE NO.	FIGURE NO.	ITEM NO.	TOTAL NO. OF MAJOR ITEMS SUPPORTED	RECOMMENDED ACTION

PART III - REMARKS (Any general remarks or recommendations, or suggestions for improvement of publications and blank forms. Additional blank sheets may be used if more space is needed.)

TYPED NAME, GRADE, OR TITLE	TELEPHONE EXCHANGE/AUTOVON, PLUS EXTENSION	SIGNATURE
-----------------------------	---	-----------



<b>RECOMMENDED CHANGES TO PUBLICATIONS AND BLANK FORMS</b> For use of this form, see AR 25-30; the proponent agency is ODISC4.	Use Part II (reverse) for Repair Parts and Special Tools Lists (RPSTL) and Supply Catalogs/Supply Manuals (SC/SM).	DATE:
---	--	-------

TO: (Forward to proponent of publication or form) (include ZIP code) <b>AMSTA-LC-LPIT Tech Pubs, TACOM-RI</b> 1 Rock Island Arsenal Rock Island, IL 61299-7630	FROM: (Activity and location) (include ZIP code)
---	--

**PART I - ALL PUBLICATIONS (EXCEPT RPSTL AND SC/SM) AND BLANK FORMS**

PUBLICATION/FORM NUMBER	DATE	TITLE
-------------------------	------	-------

ITEM NO.	PAGE NO.	PARA-GRAPH	LINE NO.*	FIGURE NO.	TABLE NO.	RECOMMENDED CHANGES AND REASON (Provide exact wording of recommended changes, if possible).

\*Reference to line numbers within the paragraph or subparagraph.

TYPED NAME, GRADE, OR TITLE	TELEPHONE EXCHANGE/AUTOVON, PLUS EXTENSION	SIGNATURE
-----------------------------	--	-----------

<b>TO: (Forward direct to addressee listed in publication)</b> <b>AMSTA-LC-LPIT Tech Pubs, TACOM-RI</b> <b>1 Rock Island Arsenal</b> <b>Rock Island, IL 61299-7630</b>	<b>FROM: (Activity and location)</b> <b>(include ZIP code)</b>	<b>DATE:</b>
---	---	--------------

**PART II - REPAIR PARTS AND SPECIAL TOOLS LISTS AND SUPPLY CATALOGS/SUPPLY MANUALS**

<b>PUBLICATION/FORM NUMBER</b> <b>TM 9-2320-361-24P</b>	<b>DATE</b> <b>18 AUGUST 2006</b>	<b>TITLE</b> <b>2-1/2 TON, 6X6,</b> <b>M44A2 SERIES TRUCKS</b> <b>(MULTIFUEL)</b>
--	--------------------------------------	---

<b>PAGE NO.</b>	<b>COLM NO.</b>	<b>LINE NO.</b>	<b>NATIONAL STOCK NUMBER</b>	<b>REFERENCE NO.</b>	<b>FIGURE NO.</b>	<b>ITEM NO.</b>	<b>TOTAL NO. OF MAJOR ITEMS SUPPORTED</b>	<b>RECOMMENDED ACTION</b>

**PART III - REMARKS (Any general remarks or recommendations, or suggestions for improvement of publications and blank forms. Additional blank sheets may be used if more space is needed.)**

<b>TYPED NAME, GRADE, OR TITLE</b>	<b>TELEPHONE EXCHANGE/AUTOVON, PLUS EXTENSION</b>	<b>SIGNATURE</b>
------------------------------------	---	------------------



